

HEREFORD NIGHT

IN OKLAHOMA CITY

FRIDAY, JANUARY 8, 2027 | **6 P.M.** | BARN 3 SALE ARENA

HEREFORD NIGHT
IN OKLAHOMA CITY

Dear Hereford breeders and cattle enthusiasts,

Welcome to Hereford Night in OKC and another exciting week at Cattlemen's Congress. On behalf of the American Hereford Association, we are pleased to invite you to join us on Friday, January 8, 2027, at 6 p.m. CST in Oklahoma City for one of the most anticipated Hereford events of the year.

Each January, Hereford breeders from across the country gather in Oklahoma City to reconnect with old friends, build new relationships and celebrate the cattle and people that make this breed so special. Hereford Night in OKC has become much more than a sale. It is a tradition that showcases the strength of our breed, the dedication of our breeders and the bright future of the Hereford industry.

This year's offering is a testament to the commitment and vision of our consignors. From elite herd sire prospects and proven donor females to exciting herd picks and genetic opportunities, the cattle represented in this sale reflect some of the very best genetics the Hereford breed has to offer. Whether you are looking for your next herd bull, a foundational female or an investment in the future of your program, we believe this year's offering presents opportunities for breeders of every size and stage.

The success stories that have emerged from Hereford Night over the years speak for themselves. Many past selections have gone on to make a lasting impact within seedstock and commercial operations alike, proving the value and influence of the genetics showcased through this event.

While the cattle are certainly the centerpiece of the evening, the true strength of Hereford Night in OKC remains the people. The conversations in the barns, the friendships built over generations and the shared commitment to advancing the Hereford breed are what make this event so meaningful year after year.

As part of this year's activities, we are also excited to again host the Commercial Cattlemen's Certified Hereford Beef (CHB) Luncheon on Thursday, January 7, at 11 a.m. The luncheon provides an opportunity for cattlemen alike to enjoy a great meal, watch the pen show and recognize the value Hereford genetics continue to bring to the beef industry.

We invite you to join us in Barn 3, across from the Cowboy Bar, for an outstanding evening of Hereford cattle, fellowship and opportunity. If you are unable to attend in person, the sale will be broadcast live on LiveAuctions.TV, allowing you to view the offering and participate from anywhere.

Thank you to our consignors, buyers, sponsors and supporters who continue to make Hereford Night in OKC a success. Your commitment to the Hereford breed is what drives this event forward each year. We appreciate your support of the American Hereford Association and look forward to seeing you in Oklahoma City for another memorable Hereford Night.

All the best,

Kane Aegerter

American Hereford Association
402-641-8699
kaegerter@hereford.org

SALE INFORMATION

2026-2027 AHA Board of Directors:

Scott Sullivan, Grannis, Ark. — President

Danny Fawcett, Ree Heights, S.D. — Vice President

Jerry Delaney ... Lake Benton, Minn.	Joe Dan Ledbetter ... Wheeler, Texas
Cindy Pribil ..... Hennessey, Okla.	Joe Ellis ..... Chrisman, Ill.
Jim Williams ..... Kearney, Neb.	Brett Barber ..... Channing, Texas
Grant McKay ..... Marysville, Kan.	Andy Beck ..... Bainbridge, Ind.
Bryan Blinson ..... Buies Creek, N.C.	Ryan McGuffee ... Mendenhall, Miss.

SALE MANAGEMENT:

Sponsored by the American Hereford Association
Kane Aegerter
11500 N.W. Ambassador Dr., Suite 410, Kansas City, MO 64153
Office: 816-218-2280 • Cell: 402-641-8699 • kaegerter@hereford.org

Hotel in OKC:

Embassy Suites, Oklahoma City – Northwest 405-842-6633

JAN. 6	**WEDNESDAY EVENTS:**
8 a.m.	Junior Hereford Show OGE Coliseum
JAN. 7	**THURSDAY EVENTS:**
11 a.m.	National Hereford Pen Show Performance Arena
11 a.m.	Certified Hereford Beef® Cattlemen's Luncheon Performance Arena
JAN. 8	**FRIDAY EVENTS:**
8 a.m.	National Hereford Bull Show OGE Coliseum
6 p.m.	National Hereford Sale Barn 3 Sale Arena
JAN. 9	**SATURDAY EVENTS:**
8 a.m.	National Hereford Female Show OGE Coliseum

SALE STAFF:

Dustin Layton, *Auctioneer* 405-464-2455

Aaron Friedt 701-590-9597
Mountain Region Field Staff

Austin Brandt 712-621-1829
Central Region Field Staff

Will Banks 859-954-1563
Upper Midwest Region Field Staff

Ty Drach 815-822-3552
Southwest Region Field Staff

Peyton Pruett 731-988-8470
Eastern Region Field Staff

Kane Aegerter 402-641-8699
Director of field management and seedstock marketing

Guy Peverley, *Stock Exchange* 785-456-4390

Colton Pratz, *Oklahoma Cattlemen* .. 405-385-1054

Katie Colyer, *LiveAuctions.tv* 208-599-2962

VIEW ONLINE: LiveAuctions.TV

Real-time bidding is available via the Internet for this sale. Live audio and live video will allow buyers to bid on the lots just as if they were present at the sale. It is recommended to create an account and request a buyer number prior to the sale. Please visit *www.liveauctions.tv* to get setup.
Contact Katie Colyer at 208-599-2962
Mariah Miller at 712-294-4731
Tech Support at 682-816-4900.

NOTE: All persons who attend the sale do so at their own risk. Neither the Cattlemen's Congress, the American Hereford Association (AHA) and the AHA employees, the owner(s) nor the sale manager assume liability, legal or otherwise, for any accidents which occur.

Thank you
OKLAHOMA CITY
Oklahoma
for welcoming us to your city.

2027 CONSIGNORS LISTING

1 **Boyd Beef Cattle**
6077 Helena Rd., Mays Lick, KY 41055
Charlie 606-584-5194
Blake 606-375-3718
Logan 606-375-3366
cboyd2@maysvilleky.net
www.boydbeef.com

2 **Colyer Herefords & Angus**
31058 Colyer Rd.
9 Bruneau, ID 83604
Guy Colyer 208-599-0340
Kyle Colyer 208-250-3924
guy@hereford.com
www.hereford.com

3 **Buck Cattle Co.**
Madill, OK
22 Jirl Buck 580-795-4865
Diego Dow 505-450-6767
Davey Young 931-478-0527
jirl@buckcattle.com
www.buckcattle.com

4 **White Hawk Ranch**
Ranch address: 4765 Hwy. 27
20 Buchanan, GA 30113
Gary R. Hedrick 678-858-0914
g.hedrick@whitehawkinc.com
Ben Hedrick 404-216-4274
James Atkins 404-922-6508
www.whitehawkbeefmakers.com

5 **Sidwell Herefords**
Carr, CO
Linda Sidwell
970-381-6811
Corey Ruff, manager
501-889-8700
office@sidwellherefords.com

6 **Norvell Herefords**
Tuttle, OK
7 Tyler Norvell
405-219-9595
tyler@okyouthexpo.org

6 **Perry Show Cattle**
Mulhall, OK
7 Austin Perry
405-338-5870
austin_t_perry@yahoo.com

8 **Delaney Herefords**
Jerry and Shelly Delaney Family
Lake Benton, MN
Jerry Delaney 507-820-0661
Nick Delaney 507-829-0561
jdh@delaneyherefords.com
www.delaneyherefords.com

9 **GKB Cattle**
Gary Buchholz, owner
17 Gary Buchholz 214-537-1285
Jay Creamer 254-707-2199
Raymond Gushee 207-256-7365
7440 TX 16, Desdemona, TX 76445

10 **Hoffman Ranch**
Thedford, NE
12 Jason & Denny Hoffman
530-604-5096
406-425-0477
jason@hoffmanranch.com
www.hoffmanranch.com

11 **Rausch Herefords**
Hoven, SD
Jacob Rausch 605-769-0552
Shannon Rausch 605-769-0203
Peter Rausch 605-281-0471
jacob@rauschherefords.com
www.rauschherefords.com

13 **Loewen Herefords**
John and Mona Loewen
14 922 Compound
Enid, OK 73703
580-231-0683

15 **Grimmel Schaake Cattle Co.**
Manhattan, Kansas
Melissa Grimmel Schaake 443-417-4842
Shane Schaake 785-456-5014
grimmelschaake@outlook.com
www.grimmelschaakecattle.com

16 **BURNS FARMS**
DAVID BURNS 615-477-5668
E-mail: burnsda2@gmail.com
Zach Day, Herdsman 859-588-6271
Pikeville, Tennessee
burnsfarms.com

18 **Pérez Cattle Co.**
Nara Visa, NM
Kyle & Tonya Pérez 575-403-7971
Michale & Connie Pérez 575-403-7970
www.perezcattleco.com

2027 CONSIGNORS LISTING

19 **Flat Creek Farm**
Jeremy and Chere Carter
2136D Howell Tanner Chapel Rd.
Lucedale, MS 39452
251-232-7404
tql2831@att.net

21 **Ella Weldon Cattle Co.**
Ella and Zach Weldon
115 Piedmont Rd. N
Piedmont, OK 73078
405-206-2152
zlw@weldon-enterprises.com

23 **Falling Timber Farm**
Marthasville, MO
John & Heidi Ridder
636-358-4161
jriddersft@yahoo.com
www.fallingtimberfarm.com

24 **Walker Herefords**
Morrison, TN
Eric Walker 931-607-6356
Cody Walker 931-607-0337
wphf@benlomand.net
www.WalkerHerefordFarm.com

25 **Dry Creek Farms**
Pell City, AL
Carter St.John 205-705-4041
Locke St.John 615-427-8979

26 **Chapman Land & Cattle**
Nunnelly, TN
John Thomas Woolfolk 731-345-1585
johnwoolfolk99@gmail.com
Ryan Chapman 615-335-3187
Bobby Singleton 615-708-1034
www.chapmanlandandcattle.com

27 **Double Seven Ranch**
Fort Cobb, OK
Reggie and Amber Willits Family
405-306-7443
willits36@yahoo.com
www.doublesevenranch.com

28 **Innisfail Farms**
Madison, GA
Whitey Hunt 706-342-5353
Weyman Hunt 706-474-0536
Breck Debnam 202-308-4888
info@innisfailfarm.com
www.innisfailfarm.com

29 **McDonald Farm**
Grand Rapids, MI
Scott McDonald 616-446-2146
Gerald Green 517-819-7978
scott@mcdonaldplumbing.com
greenger@icloud.com

SALE TERMS AND CONDITIONS

TERMS and CONDITIONS: The terms of the sale are cash or check payable at the close of the sale and prior to load out unless previous arrangements have been made with the owner or sale manager. Animals will be sold to the highest bidder with the auctioneer settling any disputes. Announcements at the sale by the owner, sale manager or auctioneer will take precedence over statements in the catalog. Each animal becomes the buyer's risk as soon as sold, but will be cared for by the seller until load out or for a reasonable period of time. All transactions will be in U.S. dollars.

GUARANTEE: All cattle will sell under the suggested sale terms and conditions of the American Hereford Association.

HEALTH: Health of the consignments is excellent. Individual health papers will be furnished for shipment in the United States. All animals become the property of the purchaser at the time of sale and we strongly recommend that you insure your purchases. Bulls over one year of age have been fertility tested and will guarantee semen to freeze. Bulls have been trich tested.

INSURANCE: Insurance will be available the evening of the sale.

DELIVERY: Delivery costs and arrangements of sale animals are the responsibility of the purchaser. Sale personnel, consignors, exhibitors and various reputable trucking firms will be on hand to assist with transportation arrangements.

EPDS: The EPDs reported in this catalog are reflective as of Nov. 2, 2026.

ABSTENTEE BIDS: Absentee bids by persons unable to attend the sale may be placed by phone or mail with the sale management, AHA field managers or any of the sale staff.

PAYMENT: Payment for each lot in the 2026 Hereford Night in OKC sale is to be immediately after the sale. The buyers who choose to be billed need to make payment as soon as possible after the sale. Interest will be accrued on unpaid balances starting on February 15, 2027, at the rate of 1.5% per month, 18% annually.

30 **Whispering Winds Farm**
Independence, MO
Brian Mundy 816-668-4521
bmundy.whisperingwinds@gmail.com
Jake Mundy 816-729-2264
jmundy.whisperingwinds@gmail.com

BOYD BEEF CATTLE



Lot 1 – BOYD MYRTLE 6072 ET



Dam – H LAR MYRTLE 325 ET

1

Heifer

DOB:
2/15/26

Tattoo:
BE 6072

BOYD MYRTLE 6072 ET

{DLF,HYF,IEF,MSUDF,MDF,DBF}

P44752579 • Homozygous Polled

KCF BENNETT RESOLVE G595 {CHB}{DLF,HYF,IEF,MSUDF,MDF,DBC}
BIRDWELL NEW STANDARD 2912 ET {CHB}{DLF,HYF,IEF,MSUDF,MDF,DBF}
P44358760 BR VALIDATED B413 6035 7098 {DLF,HYF,IEF,MDF,DBF}
CHURCHILL DESPERADO 029H {DLF,HYF,IEF,MSUDF,MDF,DBF}
H LAR MYRTLE 325 ET {DLF,HYF,IEF,MSUDF}
P44487026 H MCC DEIRDRE RED ROSE 6714 ET {DLF,HYF,IEF,MSUDF}

CE	BW	WW	YW	DMI	SC	SCF	MM	M&G	MCE
2.2	2.4	69	100	0.4	1.5	12.2	39	73	-2.4
MCW	**UDDR**	**TEAT**	**CW**	**FAT**	**REA**	**MARB**	**BMI$**	**BII$**	**CHB$**
104	1.40	1.50	78	0.005	0.93	0.49	338	442	165

- This female represents breed leading phenotype and genotype to the highest degree. She is big bodied, gorgeous fronted with impeccable structure. Her dam is a valued donor at Boyd Beef. When you combine her tremendous dam with the elite carcass and maternal attributes of New Standard, the results of Myrtle are far reaching as a donor, show heifer and masterpiece cow.
- Selling full interest, retaining one (1) flush of six (6) grade one (1) embryos at the seller's expense and buyers' convenience.

BEEF CATTLE Boyd

Boyd Beef Cattle
6077 Helena Rd.
Mays Lick, KY 41055
Charlie 606-584-5194
Blake 606-375-3718
Logan 606-375-3366
cboyd2@maysvilleky.net
www.boydbeef.com

COLYER HEREFORDS & ANGUS



Lot 2 – C 3210 BLAIR 6148

2

Heifer

DOB: **6/2/26**

Tattoo: **BE 6148**

C 3210 BLAIR 6148

{DLF,HYF,IEF,MSUDF,MDF,DBF}

P44777781

GREEN JCS MAKERS MARK 229G ET {DLF,HYF,IEF,MSUDF,MDF,DBF}

C REIGN MAKER 3210 ET {DLF,HYF,IEF,MSUDF,MDF,DBF}

P44475885 C 88X NOTICE ME 1311 ET {DLF,HYF,IEF,MDF,DBF}

AHIA GE-EPD

C GKB GUARDIAN 1015 ET {CHB}{DLF,HYF,IEF,MSUDF,MDF,DBF}

C 1015 BLAIR 3005 {DLF,HYF,IEF,MSUDF}

P44471060 C 2052 LADY BLACK HAWK 8300 ET {DOD}{DLF,HYF,IEF,MSUDF}

CE	BW	WW	YW	DMI	SC	SCF	MM	M&G	MCE
9.7	1.5	62	91	0.6	1.7	23.0	31	62	2.7
MCW	**UDDR**	**TEAT**	**CW**	**FAT**	**REA**	**MARB**	**BMI$**	**BII$**	**CHB$**
76	1.50	1.50	84	0.015	0.70	0.39	474	574	153

- Well, who would have thought we would be offering Charlie Kirk's sister in Oklahoma City! Kane told us he wanted something special from our program for this sale, so we decided to bring one of our very best.
- This heifer is a direct daughter of Blair 3005, a Guardian daughter who, in our opinion, is quickly becoming one of the strongest donor females in our program. Blair is only a three-year-old cow, but she is already proving herself as an exceptional producer with an exciting future ahead. Lindskov's LT Ranch purchased a ½ embryo interest in her for $75,000 in our 2025 Female Sale.
- Charlie Kirk was her first calf, and he went on to bring in $310,000 at the Mile High Hereford Sale. Her first set of ET calves were sired by Lifetime, and they have certainly lived up to expectations. Lot 6 in our 2026 Female Sale sold for $72,000 to GKB Cattle Company. Her Lifetime-sired bull calf is one we believe could be among the best we have raised, and we'll offer it this February.
- Blair 3005 is an incredible young donor, but we believe this heifer calf has the potential to take things even further than her mother. She combines cow power, phenotype, genetics, and performance data that we are striving to build into the Colyer program.
- If you are looking for an opportunity to tie into the Colyer program and acquire some of our very best genetics, here she is. We believe she has all the pieces to develop into a tremendous donor female and make a lasting impact on the breed.



Sire – C REIGN MAKER 3210 ET



Dam – C 1015 BLAIR 3005

Colyer HEREFORDS & ANGUS

Colyer Herefords & Angus
31058 Colyer Rd.
Bruneau, ID 83604
Guy Colyer 208-599-0340
Kyle Colyer 208-250-3924
guy@hereford.com
www.hereford.com

BUCK CATTLE CO.



Lot 3 – BK POINT OF ORDER 6215P ET



Sire – NJW 119E 142 PROUD 35L



Dam – HAPP KOOL AID POINTS 1218 ET

3

BK POINT OF ORDER 6215P ET

Heifer

DOB: 1/6/26

Tattoo: LE 6215P RE BUCK

P44808984

CRR 971 LEVITATE 142 (DLF,HYF,IEF,MSUDF,MDF,DBF)
NJW 119E 142 PROUD 35L (DLF,HYF,IEF,MSUDF,MDF,DBF)
P44452209 NJW 8B 164C LEXY 119E (DLF,HYF,IEF,MSUDF,MDF)

DELHAWK KAHUNA 1009 ET (DLF,HYF,IEF)
HAPP KOOL AID POINTS 1218 ET (DLF,HYF,IEF,MDF,DBF)
43312303 CRANE STYLE POINTS 945 (DLF,HYF,IEF,DBP)

CE	BW	WW	YW	DMI	SC	SCF	MM	M&G	MCE
2.5	3.3	59	103	0.7	1.0	12.7	25	54	0.4
MCW	UDDR	TEAT	CW	FAT	REA	MARB	BMI$	BII$	CHB$
85	1.40	1.30	68	0.015	0.53	0.05	283	352	103

- BK POINT OF ORDER 6215P ET brings together two powerful maternal programs! Her sire, NJW 119E 142 Proud 35L, is quickly proving his ability to carry forward the famed NJW program's maternal strength while producing highly competitive offspring in the show ring. Her dam, HAPP Kool Aid Points 1218 ET, needs little introduction. She has produced premier herd sires like BK Red River and BK Jet Smooth, along with nine national champions and her sons and daughters are now producing national champions of their own. Here is an opportunity to own an exciting donor prospect backed by generations of proven production!

Buck Cattle Co.
Madill, OK
Jirl Buck 580-795-4865
Diego Dow 505-450-6767
Davey Young 931-478-0527
jirl@buckcattle.com
www.buckcattle.com

WHITE HAWK RANCH

4

Heifer

DOB: 4/7/26

Tattoo: BE 963P

WHR J338 333L BEEFMAID 963PET

{DLF,HYF,IEF,MSUDF,MDF,DBF}

P44773035

KCF BENNETT B716 F597 {CHB}{DLF,HYF,IEF,MSUDF,MDF,DBF}

KCF BENNETT MONUMENT J338 {CHB}{DLF,HYF,JEF,MSUDF,MDF,DBF}

P44320126 KCF MISS LANDMARK G301 {DLF,HYF,IEF,MSUDF,MDF,DBF}

WHITEHAWK 593F REACHER 660J ET {CHB}{DLF,HYF,IEF,MSUDF,MDF}

WHR 660J 659F BEEFMAID 333LET {DLF,HYF,IEF,MSUDF}

P44449800 WHR 4013 820C BEEFMAID 659F {DLF,HYF,IEF,MSUDF,MDF,DBF}

CE	BW	WW	YW	DMI	SC	SCF	MM	M&G	MCE
7.6	1.2	73	111	0.2	1.3	25.7	38	75	4.9
MCW	UDDR	TEAT	CW	FAT	REA	MARB	BMI$	BII$	CHB$
81	1.50	1.40	95	0.055	0.74	0.70	561	694	210



Lot 4 – WHR J338 333L BEEFMAID 963PET

- A Standout Female with Unmatched Presence, Power, and Breed-Leading Performance! This female is the complete package, combining tremendous depth of rib, deep flanks, square hips, full pigment, and red-to-the-ground color. She commands attention with her powerful phenotype and exceptional maternal strength. Her pedigree features two proven WHR donors, 659F and 593F, adding proven maternal excellence to an already impressive genetic profile.
- A true curve-bending standout, she combines a strong birth-to-weaning-to-yearling growth curve with impressive maternal performance while keeping mature cow weight in check at 81 and carcass weight at 95. Her EPD profile delivers across the board, with outstanding SCF, MM, MG, and MCW values. She boasts 18 EPD traits in the top 25% of the breed, 11 in the top 10%, and ranks in the top 1% for IMF, CHB, BMI, and BII.
- Powerful phenotype, proven maternal genetics, controlled mature size, and elite carcass merit—963P has the credentials to make a lasting impact in any breeding program!
- Homozygous Polled
- Offering ½ interest with no possession or double your money to own 100%. White Hawk will retain the rights to two (2) flushes of six (6) embryos.



Grandam – WHR 4013 820C BEEFMAID 659F

White Hawk Ranch
Ranch address: 4765 Hwy. 27
Buchanan, GA 30113
Gary R. Hedrick 678-858-0914
g.hedrick@whitehawkinc.com
Ben Hedrick 404-216-4274
James Atkins 404-922-6508
www.whitehawkbeefmakers.com

SIDWELL HEREFORDS

5

Heifer

DOB: 2/28/26

Tattoo: BE 637P

S 3058 SIN SO SWEET 637P

P44803995

PCC 7009 173D MAVERICK 0183 ET {CHB}{DLF,HYF,IEF,MSUDF,MDF,DBF}

PCC 0152 MAVERICK 3058 ET {DLF,HYF,IEF,MSUDF}

P44509292 PCC NEW MEXICO LADY 0152 {DLF,HYF,IEF,MSUDF}

BR RIP WHEELER E092 ET {CHB}{DLF,HYF,IEF,MSUDF,MDF,DBF}

S E092 REMI 266K {DLF,HYF,IEF,MSUDF,MDF,DBF}

44389176 S 4118 MISS ADVANCE 851 {DOD}{DLF,HYF,IEF,MSUDF,MDF,DBF}



Lot 5 – S 3058 SIN SO SWEET 637P

CE	BW	WW	YW	DMI	SC	SCF	MM	M&G	MCE
5.2	2.5	61	95	0.7	1.1	18.0	34	65	-1.3
MCW	UDDR	TEAT	CW	FAT	REA	MARB	BMI$	BII$	CHB$
91	1.20	1.20	94	0.015	0.82	0.16	401	481	144

- As you study this female on paper and in person, you'll appreciate the impressive set of EPDs she offers, along with her striking double-red eyes, deep body, sound structure, and square hip. 637P is a classy, feminine female with all the pieces to mature into a front-pasture cow. Her sire, Maverick 3058, has taken our program to the next level, while her dam, a daughter of BR Rip Wheeler E092 (full brother to Belle Air 6011), is a front-pasture female in her own right. When you put the genetics, phenotype, and maternal potential together, 637P checks the boxes. She's the kind of female you can build around and be proud to have in your herd. Don't miss her opportunity!
- Be sure to find her in our pen stalls.



Sire – PCC 0152 MAVERICK 3058 ET

Sidwell Herefords
Carr, CO
Linda Sidwell 970-381-6811
Corey Ruff, manager 501-889-8700
office@sidwellherefords.com

NORVELL LIVESTOCK • PERRY SHOW CATTLE



Lot 6 – NCC MIRROR IMAGE 3054 ET



Lot 7 – NCC PSC SAYLOR 5030 ET

6 NCC MIRROR IMAGE 3054 ET

{DBP}

Heifer

DOB: 2/4/25

Tattoo: BE 3054

44761974

CHURCHILL SENSATION 028X {SOD}{DLF,HYF,IEF,MDF,DBF}
UPS SENSATION 2296 ET {SOD}{DLF,HYF,IEF,MSUDF,MDF,DBC}
43311175 UPS JT MISS NEON 7811 1ET {DLF,HYF,IEF,DBP}

CH HIGH ROLLER 756 ET {CHB}{DLF,HYF,IEF,MDF,DBF}
WF MIRROR IMAGE 1300 ET {DLF,HYF,IEF,MSUDF,MDF,DBF}
P44332495 STAR KKH SSF MIRROR IMAGE 286W {DLF,HYF,IEF,MSUDF,DBP}

CE	BW	WW	YW	DMI	SC	SCF	MM	M&G	MCE
-2.1	4.7	65	107	0.1	1.2	14.8	36	68	1.4
MCW	UDDR	TEAT	CW	FAT	REA	MARB	BMI$	BII$	CHB$
115	1.20	1.25	102	0.045	0.94	-0.02	377	447	155

- NCC Mirror Image 3054 ET was a popular division champion in the Bred & Owned show this past summer at the JNHE. She is out of a direct daughter of the legendary STAR KKH Mirror Image 286W. Her dam, WF Mirror Image 1300 ET, was selected as the Reserve Champion Polled Hereford Female at OYE in 2023. Much like her mother, 3054 offers a captivating look and powerful build. Her sire, UPS Sensation 2296 ET, has been producing champions for the last decade, and 3054 follows right in that mold.

7 NCC PSC SAYLOR 5030 ET

Heifer

DOB: 11/24/25

Tattoo: LE 5030

P44807532

TFR KU ROLL THE DICE 1326 {CHB}{DLF,HYF,IEF,MSUDF,MDF,DBF}
CH HIGH ROLLER 756 ET {CHB}{DLF,HYF,IEF,MDF,DBF}
P43875385 CH MAGIE 8023 {DLF,HYF,IEF}

CRR 719 CATAPULT 109 {SOD}{DLF,HYF,IEF,MDF}
NCC SAYLOR 001 ET {DLF,HYF,IEF,MSUDF}
P43921091 HAWK ENUFF BRITTANY 504

CE	BW	WW	YW	DMI	SC	SCF	MM	M&G	MCE
-6.4	5.6	66	104	0.2	0.8	10.0	28	61	-2.5
MCW	UDDR	TEAT	CW	FAT	REA	MARB	BMI$	BII$	CHB$
122	1.10	1.00	89	-0.005	0.57	-0.17	275	334	118

- NCC PSC Saylor 5030 ET is a a stylish female backed by a pedigree full of champions. Her donor dam NCC Saylor 001 ET has quickly become one of the most prolific phenotype producers in the Hereford breed. The list of high sellers and champions is becoming endless. That list includes NCC Rhea 2058 ET, the 2023 JNHE Reserve Bred and Owned Heifer. She continued her win streak at Cattlemen's Congress when she was selected the 2024 Grand Champion Polled Heifer and finished her campaign as the Tulsa State Fair Supreme Champion Junior Heifer. Other full sisters have claimed titles at the National Western, JNHE, and Reno.

Norvell Livestock
Tuttle, OK
Tyler Norvell
405-219-9595
tyler@okyouthexpo.org

Perry Show Cattle
Mulhall, OK
Austin Perry
405-338-5870
austin_t_perry@yahoo.com

DELANEY HEREFORDS



Dam – BF 0253 NOVEL 204M ET

8

Recip

Due Date:
1/24/27

HEIFER CALF PREGNANCY

HEIFER CALF

CHURCHILL RED CLOUD 0376H ET {CHB}{DLF,HYF,IEF,MSUDF,MDF}
JDH JCS RED HOT 43M ET {DLF,HYF,IEF,MSUDF,MDF,DBF}
P44555412 JDH AH 45C MS MIGHTY 121G ET {DLF,HYF,IEF,MSUDF}

JW 1857 MERIT 21134 {CHB}{DLF,HYF,IEF,MSUDF,MDF,DBF}
BF 0253 NOVEL 204M ET {DLF,HYF,IEF,MSUDF,MDF,DBF}
P44631895 BF NOVEL 0253 ET {DLF,HYF,IEF,MSUDF,MDF,DBC}

	CE	BW	WW	YW	DMI	SC	SCF	MM	M&G	MCE
Sire:	5.9	0.0	61	98	0.2	0.9	32.0	27	57	4.8
Dam:	12.1	-0.8	78	121	0.9	1.9	29.8	43	82	11.0
	MCW	UDDR	TEAT	CW	FAT	REA	MARB	BMI$	BII$	CHB$
Sire:	99	1.60	1.60	72	0.035	0.93	0.40	615	719	154
Dam:	92	1.60	1.60	121	0.065	1.20	0.67	639	776	230

- 204M x Red Hot HEIFER CALF pregnancy. Homozygous Polled mating. 204M is truly an exceptional individual and we are proud to offer this pregnancy by Red Hot. We purchased 204M from our friends at Burns Farms in the spring of 2025. We have been patiently waiting for her coming out party and decided what better place than the National Hereford Sale! Her EPD profile is unreal. She's in the top 1% in nearly ... Everything. 11 traits in the top 1%, 3 traits in the top 2% and an additional 3 traits in the top 5% or better. When you search her EPD profile you can run multiple combinations of CED, BW, WW, YW, UDDR, TEAT, MARB, BMI, CHB and she's the ONLY HEREFORD in the database, bull or female, that offers this unique set of numbers. What truly sets 204M apart though, is that she matches elite figures with top end phenotypic quality. She's the definition of a brood cow. So maternal in her appearance. Massive ribbed and extremely sound on the move. Recently she laid down and had goggle eyed dark red bull calf. Her udder quality is second to none, and her mothering ability is everything we could ask for. Red Hot is one of the most exciting young bulls in the Hereford breed. In our fall Genetic Opportunity Female Sale, the first daughters of Red Hot were a hit! Four ET daughters averaged $22,000. This mating has us fired up. Get in on the ground floor of one of the most unique opportunities to come around in some time. The recip is a 7-year-old Hereford cow with an excellent disposition. Heifer calf is due January 24, 2027.



Sire – JDH JCS RED HOT 43M ET

DELANEY HEREFORDS

Delaney Herefords
Jerry and Shelly Delaney Family
Lake Benton, MN
Jerry Delaney 507-820-0661
Nick Delaney 507-829-0561
jdh@delaneyherefords.com
www.delaneyherefords.com



Lot 9 – CHURCHILL LADY 3121L ET

9

Flush

DOB: 1/23/23

Tattoo: LE 3121

CHURCHILL LADY 3121L ET

{DLF,HYF,IEF,MSUDF,MDF,DBF}

P44462186

BOYD 31Z BLUEPRINT 6153 {SOD}{DLF,HYF,IEF,MSUDF,MDF,DBF}

RST FINAL PRINT 0016 {CHB}{DLF,HYF,IEF,MSUDF,MDF}

P44178105 RST MS X651 TESTED 8032 {DLF,HYF,IEF,MSUDF,MDF,DBF}

AHA GE-EPD

EFBEEF BR VALIDATED B413 {SOD}{CHB}{DLF,HYF,IEF,MSUDF,MDF,DBF}

BR VALIDATED B413 6035 7098 {DLF,HYF,IEF,MDF,DBF}

P43857421 BR BENNETT 4R Y428 2101 6035 {HYP,DBP}

CE	BW	WW	YW	DMI	SC	SCF	MM	M&G	MCE
0.6	1.2	71	109	0.4	1.4	29.1	40	75	-0.8
MCW	UDDR	TEAT	CW	FAT	REA	MARB	BMI$	BII$	CHB$
92	1.70	1.70	90	0.095	1.04	0.87	616	760	214

- Wow! This is a rare opportunity to buy a flush from the top-selling female in the record-breaking Churchill dispersion at $220.000. There have been several requests to buy a flush, and we felt the fairest way was to offer this flush in the National Hereford Sale.
- No other Hereford female has accomplished so much at such a young age. Her mother, 7098, has produced numerous top-selling offspring, and 3121L has the ability to surpass her!
- Her EPD profile offers many mating options to create the next great one!
- She has already produced young sons with the potential to make a huge impact on the breed, including Churchill Arizona, who sold for $205,000 at Churchill's last bull sale. Five sons have sold for an average of $78,000 and 5 daughters have averaged $47,600.
- A rare opportunity to tie into one of the breed's elite Hereford cows. We can't believe we are letting one flush go on her, but here we go! It has the ability to take your program to another level.



Sire – RST FINAL PRINT 0016



Dam – BR VALIDATED B413 6035 7098

Colyer HEREFORDS & ANGUS

Colyer Herefords & Angus
31058 Colyer Rd.
Bruneau, ID 83604
Guy Colyer 208-599-0340
Kyle Colyer 208-250-3924
guy@hereford.com
www.hereford.com

GKB cattle
Established 1987 gkbcattle.com

GKB Cattle
Gary Buchholz, owner
Gary Buchholz 214-537-1285
Jay Creamer 254-707-2199
Raymond Gushee 207-256-7365
7440 TX 16, Desdemona, TX 76445

HOFFMAN RANCH



Lot 10 – CMF F166 MARTHA 864L

10

Flush

DOB: **9/6/23**

Tattoo: **LE CMF RE 864L**

CMF F166 MARTHA 864L

{DLF,HYF,IEF,MSUDF}

P44533712

NJW 79Z Z311 ENDURE 173D ET {SOD}{CHB}{DLF,HYF,IEF,MSUDF,MDF,DBF}

CMF 1720 GOLD RUSH 569G ET {CHB}{DLF,HYF,IEF,MSUDF,MDF,DBF}

P44108010 L III TFL C609 VICTORIA 1720 {DLF,HYF,IEF,MSUDF}

EFBEEF X651 TESTED D876 {CHB}{DLF,HYF,IEF,MSUDF,MDF,DBF}

APH MARTHA F166 ET {DLF,HYF,IEF,MSUDF,MDF,DBF}

P44071891 KCF MISS REVOLUTION X338 ET {DLF,HYF,IEF,DBP}

CE	BW	WW	YW	DMI	SC	SCF	MM	M&G	MCE
8.2	-0.2	64	94	0.6	0.7	21.5	34	66	0.8
MCW	**UDDR**	**TEAT**	**CW**	**FAT**	**REA**	**MARB**	**BMI$**	**BII$**	**CHB$**
40	1.50	1.60	91	0.085	0.76	0.93	485	622	210

- 864L made an immediate impression this fall when she topped the 7 Oaks and Friends Female Sale, further solidifying her position among the breed's most sought-after young females when three packages of embryos averaged over $2,500 per embryo at the Ladies of the Royal Sale. A homozygous polled daughter of the 2025 AHA Sire of the Year, CMF Gold Rush, this impressive two-year-old combines exceptional phenotype, impeccable udder quality, an elite pedigree, and an outstanding EPD profile highlighted by a remarkable 0.93 Marbling EPD.
- With an impressive average of 18 embryos per flush, 864L has already demonstrated the reproductive potential to complement her genetic merit. Few young females offer this combination of maternal excellence, carcass value, eye appeal, and proven market demand. The opportunity to acquire an entire flush from a female of this caliber is seldom offered and represents a unique chance to incorporate some of the breed's most exciting young genetics into your program.

Hoffman Ranch
Thedford, NE
Jason & Denny Hoffman
530-604-5096 • 406-425-0477
jason@hoffmanranch.com
www.hoffmanranch.com

1/5 HOFFMAN RANCH
modern, stout, functional

RAUSCH HEREFORDS

11 *Pick* OF SPRING PAIRS

This will be our deepest and most exciting calf crop yet. 800 spring calving cows to pick from. Calving window is primarily March and April. Selection to be made before June 1, 2027. We retain the right to two (2) future flushes on each of the females selected and ⅓ interest on bull calves selected with their dam.

Sires of 2027 born calves: NJW 151J 3146L WEST 124N (P44689186), /S DEFINITE 44036 ET (P44558737), R WARRIOR 6283 (P44478407), TH 195B BANDIT 526M (P44557692), KJ 488G JUSTICE 606M (P44576695), and UPS CAMPAIGN 3604 (P44524791).



R MISS ADDITION 2569

R MISS ADDITION 2569

Purchased by Express Ranches in 2022 National Hereford sale
High-selling pair at Express Ranches 2024 Hereford Event sale



R MISS FREMONT 2245

Heifer calf selected by Ward/Campbell
in 2025 Pick of the Pairs

RAUSCH HEREFORDS

EST. 1946

Rausch Herefords
Hoven, SD
Jacob Rausch 605-769-0552
Shannon Rausch 605-769-0203
Peter Rausch 605-281-0471
jacob@rauschherefords.com
www.rauschherefords.com

HOFFMAN RANCH

12 *Pick* OF FALL 2026 CALF CROP

This is the best set of ET heifers to pick from that we have offered.

Previous highlights from picks of this lot have been 2022 Cattlemen's Congress Champion Horned Female, 2021 JNHE Reserve Champion Horned Female and numerous champion and division winners.

Pick must be made by March 15, 2027.



HOFFMAN DEBBIE 4370 ET

2026 American Royal Grand Champion Female

Hoffman Ranch
Thedford, NE
Jason & Denny Hoffman
530-604-5096 • 406-425-0477
jason@hoffmanranch.com
www.hoffmanranch.com

1/5 HOFFMAN R·A·N·C·H
modern, stout, functional

LOEWEN HEREFORDS

- N24 and N26 are full brothers to the ever-popular Loewen Sandhill L70 ET that is jointly owned with Loewen Herefords, Sandhill Farms, Perez Cattle Co. and Harvie Ranching. Both brothers display the same characteristics as Loewen Sandhill as they are dark red in color, heavily pigmented, stout designed, big bodied, loaded with presence, have flawless structure and Homozygous Polled. They offer very balanced EPD profiles that offer moderate birth, rapid growth, maternal strength and value-added carcass merit. The daughters in production will have gorgeous udders and the sons will be highly marketable because of their build, markings and EPD profiles. John would love to keep one for a herd bull but with the overwhelming genetic influence of Loewen Sandhill and the donor dam 44J in the Loewen Herefords herd it makes it hard to implement the genetics of these two superior individuals.
- The donor dam 44J has risen to the forefront of the Loewen Herefords operation as one of the elite donors in the program. She is admired for exceptional phenotype, dark red color, pigment and has a picture-perfect udder when she is wet.



Lot 13 – LOEWEN COMPOUND INEREST N24 ET

13 LOEWEN COMPOUND INEREST N24 ET

{DLF,HYF,IEF,MSUDF,MDF,DBF}

Bull

DOB: 8/17/25

Tattoo: BE N24

P44691658

LOEWEN GENESIS G16 ET (CHB){DLF,HYF,IEF,MDF,DBF}

LOEWEN DCF DEFIANCE H49 ET (CHB){DLF,HYF,IEF,MSUDF,MDF,DBF}

P44205419 LOEWEN MISS 994W 6X 7C (DLF,HYF,IEF,DBP)

AHA GE-EPD

EFBEEF C609 RESOLUTE E158 ET (CHB){DLF,HYF,IEF,MDF,DBF}

SCHU-LAR 44J VIVIAN 26D E158 (DLF,HYF,IEF,MSUDF,MDF,DBF)

P44256562 SCHU-LAR 26D VIVIAN 209 A250 (DLF,HYF,IEF,MSUDF,MDF,DBF)

CE	BW	WW	YW	DMI	SC	SCF	MM	M&G	MCE
6.5	2.2	71	110	0.4	1.4	16.3	27	62	0.4
MCW	UDDR	TEAT	CW	FAT	REA	MARB	BMI$	BII$	CHB$
116	1.60	1.60	101	0.085	0.78	0.40	406	511	181

- Homozygous Polled
- The sleek made brother that is red necked, red to the ground and loaded with eye-appeal. You will appreciate N24 for his overall build, presence and flawless structure. Finding herd bulls with this much power and style that possess his EPD profile are hard to find.
- Ranks in the top 1% for UDDR, top 2% for TEAT and CW, top 3% for CHB, top 6% for WW, top 10% for YW, top 11% for REA, top 16% for SC, top 22% for BII.
- Selling full possession and ¾ semen interest.

Lot 14 – LOEWEN INVESTOR44J N26 ET

14 LOEWEN INVESTOR44J N26 ET

{DLF,HYF,IEF,MSUDF,MDF,DBF}

Bull

DOB: 8/16/25

Tattoo: BE N26

P44691657

LOEWEN GENESIS G16 ET (CHB){DLF,HYF,IEF,MDF,DBF}

LOEWEN DCF DEFIANCE H49 ET (CHB){DLF,HYF,IEF,MSUDF,MDF,DBF}

P44205419 LOEWEN MISS 994W 6X 7C (DLF,HYF,IEF,DBP)

AHA GE-EPD

EFBEEF C609 RESOLUTE E158 ET (CHB){DLF,HYF,IEF,MDF,DBF}

SCHU-LAR 44J VIVIAN 26D E158 (DLF,HYF,IEF,MSUDF,MDF,DBF)

P44256562 SCHU-LAR 26D VIVIAN 209 A250 (DLF,HYF,IEF,MSUDF,MDF,DBF)

CE	BW	WW	YW	DMI	SC	SCF	MM	M&G	MCE
6.7	2.2	63	98	0.4	1.3	17.6	28	60	-0.5
MCW	UDDR	TEAT	CW	FAT	REA	MARB	BMI$	BII$	CHB$
110	1.50	1.40	93	0.115	0.67	0.42	410	512	166

- Homozygous Polled
- N26 is stout in his overall design and a bull that you will appreciate for his added length and presence. Heavily pigmented and dark red in color only add to the value of the powerfully constructed individual. N26 is a bull that just possesses that herd bull look!
- Ranks in the top 3% for UDDR, top 7% for Marb an CHB, top 8% for CW, top 15% for TEAT, top 23% for SC, REA and BII, top 25% for CE and WW.
- Selling full possession and ¾ semen interest.



Dam – SCHU-LAR 44J VIVIAN 26D E158



Full Brother – LOEWEN SANDHILL L70 ET

LOEWEN herefords

Loewen Herefords
John and Mona Loewen 580-231-0683
922 Compound, Enid, OK 73703

GRIMMEL SCHAAKE CATTLE CO.



Lot 15 – GS CUSTOM KELLY P14 ET

15

Bull

DOB:
2/4/26

Tattoo:
LE P14

GS CUSTOM KELLY P14 ET

P44798912

UPS SENSATION 2296 ET (SOD){DLF,HYF,IEF,MSUDF,MDF,DBC}
KLD RW MARKSMAN D87 ET (DLF,HYF,IEF,MSUDF,MDF,DBF)
P43951713 RW MINDY 3078 6096 (DLF,HYF,IEF,MSUDF)

CRR 719 CATAPULT 109 (SOD){DLF,HYF,IEF,MDF}
CRR 109 KELLY 661 ET (DLF,HYF,IEF,MDF,DBF)
P43694063 CRR 435 KELLY 161 (DLF,HYF,IEF,MDF,DBF)

CE	BW	WW	YW	DMI	SC	SCF	MM	M&G	MCE
-1.1	4.5	55	89	0.1	0.9	12.5	32	59	-1.9
MCW	UDDR	TEAT	CW	FAT	REA	MARB	BMI$	BII$	CHB$
79	1.30	1.30	71	-0.005	0.58	-0.06	297	353	109

- We're kicking off 2027 in a BIG way! It's our pleasure to unveil one of the most impressive spring-born bulls we've raised, GS Custom Kelly P14 ET, as our select consignment to Hereford Night in OKC!
- A standout from day one, P14 is flawless in his skeleton, massive in his ribcage, and ties it all together with a captivating look from every angle. He combines presence, power, and practicality in a package that's awfully hard to replicate. The kind of bull that commands your attention and only gets better the longer you study him.
- Backed by a pedigree rooted in legendary cow families that continue to hit grand slams, with bulls and females alike. His full sister, GS Kellie M22 ET, valued at $90,000, secured division titles at multiple national shows throughout her career for the Colyer and GKB outfits last show season. His maternal sister, GS Kelley M30 ET, valued at $46,000, followed a similar path, ccapturing division banners at the 2026 Cattlemen's Congress and Fort Worth Stock Show for Abby Hill Farm. These sisters are now making their mark in our donor battery, and we firmly believe their greatest contributions are still ahead. His full brother, GS Reckless Kelly N25 ET, commanded $12,500 in our online sale this past spring.
- A pedigree you can trust, a phenotype you can appreciate, and a genetic package we believe in wholeheartedly. We have tremendous confidence in this mating and believe P14 has all the pieces to make a lasting impact.
- Photo taken November 5, 2026. An updated photo and video will be available at www.grimmelschaakecattle.com by January 1, 2027.


Dam – CRR 109 KELLY 661 ET


Full Brother – GS RECKLESS KELLY N25 ET


Full Sister – GS KELLIE M22 ET


Maternal Sister – GS KELLEY M30 ET

GS
GRIMMEL SCHAAKE
CATTLE COMPANY

Grimmel Schaake Cattle Co.
Manhattan, Kansas
Melissa Grimmel Schaake 443-417-4842
Shane Schaake 785-456-5014
grimmelschaake@outlook.com
www.grimmelschaakecattle.com

BURNS FARMS



Lot 16A – BF 42F GUNSMOKE 6P ET

CE	BW	WW	YW	DMI	SC	SCF	MM	M&G	MCE
0.0	3.1	66	112	0.3	1.1	8.9	27	60	-3.7
MCW	UDDR	TEAT	CW	FAT	REA	MARB	BMI$	BII$	CHB$
131	1.30	1.30	97	0.055	0.88	0.17	289	368	161



Lot 16B – BF 42F MARSHAL DILLON 9P ET

CE	BW	WW	YW	DMI	SC	SCF	MM	M&G	MCE
-1.3	3.4	66	119	0.3	0.9	10.8	34	68	-1.5
MCW	UDDR	TEAT	CW	FAT	REA	MARB	BMI$	BII$	CHB$
115	1.30	1.40	105	0.075	0.84	0.18	324	406	173



Lot 16C – BF 42F GUNSMOKE 15P ET

CE	BW	WW	YW	DMI	SC	SCF	MM	M&G	MCE
3.8	1.5	61	101	0.3	1.0	15.2	22	53	-3.3
MCW	UDDR	TEAT	CW	FAT	REA	MARB	BMI$	BII$	CHB$
101	1.40	1.40	88	0.075	0.72	0.35	371	463	162

- We are proud to offer the pick of our 2027 Pen of 5 in this year's Hereford Night in OKC!
- Kane and Peyton have been on us about bringing a live lot for the National Sale and we decided that there would be no better opportunity than now with this pen of bulls. These 6 Bulls excel numerically and still possess the extras needed to compete on a national level. We look forward to the future for these bulls and are eager to see which one their new owner selects.

16A BF 42F GUNSMOKE 6P ET

{DLF,HYF,IEF,MSUDF,MDF,DBF}

P44769568

Bull

DOB: 1/24/26

Tattoo: BE 6P

JDH AH BENTON 8G ET {CHB}{DLF,HYF,IEF,MSUDF,MDF,DBF}
STELLPFLUG GUNSMOKE 222 ET {CHB}{DLF,HYF,IEF,MSUDF,MDF,DBF}
P44400396 NJW 202C 4013 HOMEMAKER 90H ET {DLF,HYF,IEF,MSUDF,MDF,DBF}
TH 403A 475Z PIONEER 358C ET {SOD}{DLF,HYF,IEF,MSUDF}
NJW 206C 358C LADYSPORT 42F {DLF,HYF,IEF}
P43943859 NJW 152Y 10Z LADYSPORT 206C {DLF,HYF,IEF,MSUDF,MDF}

- Pounds bull here! 6P has been a ground pounder since he came in from the co-op and has been all gas and no brakes ever since. We love this bulls dark color pattern. Extremely clean in his joints and sets down on a big square foot. His added softness in the center portion of his skeleton has us drooling thinking about what kind of daughters he could leave behind. A full sister commanded $80,000 in our Fall Female Sale to Rowdy T in TX. Big time beef bull that checks the boxes for growth and maternal excellence.

16B BF 42F MARSHAL DILLON 9P ET

{DLF,HYF,IEF,MSUDF,MDF,DBF}

44767191

Bull

DOB: 1/28/26

Tattoo: BE 9P

JDH AH BENTON 8G ET {CHB}{DLF,HYF,IEF,MSUDF,MDF,DBF}
STELLPFLUG GUNSMOKE 222 ET {CHB}{DLF,HYF,IEF,MSUDF,MDF,DBF}
P44400396 NJW 202C 4013 HOMEMAKER 90H ET {DLF,HYF,IEF,MSUDF,MDF,DBF}
TH 403A 475Z PIONEER 358C ET {SOD}{DLF,HYF,IEF,MSUDF}
NJW 206C 358C LADYSPORT 42F {DLF,HYF,IEF}
P43943859 NJW 152Y 10Z LADYSPORT 206C {DLF,HYF,IEF,MSUDF,MDF}

- 9P has probably been the worst kept secret in Pikeville, all fall. Everyone that has been by, has gotten to see the pen bulls around the showbarn and the one thing everyone has asked is " What's that horned one???". We've been fortunate over the last few years to have a few horned bulls that have been successful both in the show ring that have gone on to make tremendous herd bulls for their new owners. We believe the ceiling on 9P is just as high as those great bulls. Long and extended through his neck, plants firmly down on a massive foot, soft jointed, and monster middled. What separates 9P from most is when you study his genomics. 118 at a Year, 1.3 and 1.4 for UDDR and Teat scores, with a 174 $CHB. This bull has the parts and pieces to collect hardware in the ring but is a 3 Dimensional breeding tool when he finds his first set of cows.

16C BF 42F GUNSMOKE 15P ET

{DLF,HYF,IEF,MSUDF,MDF,DBF}

P44769569

Bull

DOB: 3/7/26

Tattoo: BE 15P

JDH AH BENTON 8G ET {CHB}{DLF,HYF,IEF,MSUDF,MDF,DBF}
STELLPFLUG GUNSMOKE 222 ET {CHB}{DLF,HYF,IEF,MSUDF,MDF,DBF}
P44400396 NJW 202C 4013 HOMEMAKER 90H ET {DLF,HYF,IEF,MSUDF,MDF,DBF}
TH 403A 475Z PIONEER 358C ET {SOD}{DLF,HYF,IEF,MSUDF}
NJW 206C 358C LADYSPORT 42F {DLF,HYF,IEF}
P43943859 NJW 152Y 10Z LADYSPORT 206C {DLF,HYF,IEF,MSUDF,MDF}

- The not so little, little brother to 6P and 9P here and we are big fans of him. So long from tip tip to tail yet so dense in his body shape. We love the leg set this dude has on his back two. He patterns up nearly identical to his $80,000 sister that sold in September, just with a shot more punch in his heart and fore rib. Bid in confidence here, on a big-time herd bull candidate.

16D BF 12H CARDINAL VIRTUE 10P ET

{DLF,HYF,IEF,MSUDF,MDF,DBF}

Bull

DOB: 2/3/26

Tattoo: BE 10P

P44767193

JDH AH BENTON 8G ET {CHB}{DLF,HYF,IEF,MSUDF,MDF,DBF}

STELLPFLUG GUNSMOKE 222 ET {CHB}{DLF,HYF,IEF,MSUDF,MDF,DBF}

P44400396 NJW 202C 4013 HOMEMAKER 90H ET {DLF,HYF,IEF,MSUDF,MDF,DBF}

AHA GE-EPD

INNISFAIL WHR X651/723 4013 ET {SOD}{CHB}{DLF,HYF,IEF,MSUDF,MDF}

BF 4013 POSH 12H ET {DLF,HYF,IEF,MSUDF,MDF,DBF}

P44162203 BF GIRL POWER 646 ET {DLF,HYF,IEF,MSUDF,MDF,DBF}

- There is as much buzz on the dam behind 10P as any in the Hereford breed right now. BF POSH 12H ET has been a huge producer for both us and Double 7 Ranch in OK. The Dam of up and coming bulls like, Marvel, Chaos, and National. We think Cardinal Virtue is the next step in the legacy of 12H. This Gunsmoke son is packed full of red meat, sets down on a massive feet and legs. While still maintaining that added look and eye appeal we demand in our bulls. Study the genomics here, 10P is your Calving ease option, without sacrificing growth and performance. But where he raises the bar is when you study the 1.6 and 1.7 Uddr and Teat scores, with a 0.45 Marb EPD and packing on a 172 on his $CHB. This is a bull that we have no doubt will see heavy use for both potential new owners and across the breed in numerous herds of progressive breeders.



Lot 16D – BF 12H CARDINAL VIRTUE 10P ET

CE	BW	WW	YW	DMI	SC	SCF	MM	M&G	MCE
6.7	0.9	65	110	0.4	0.7	19.3	27	59	6.8
MCW	UDDR	TEAT	CW	FAT	REA	MARB	BMI$	BII$	CHB$
96	1.60	1.70	90	0.085	0.51	0.45	434	541	173

16E BF 12H LIBERATED 3P ET

{DLF,HYF,IEF,MSUDF,MDF,DBF}

Bull

DOB: 1/17/26

Tattoo: BE 3P

P44767186

KJ BJ 309C LEADER 182F {DLF,HYF,IEF,MSUDF,MDF,DBF}

KJ TWJ 907E LIBERTY 159H ET {CHB}{DLF,HYF,IEF,MSUDF,MDF,DBF}

P44222757 KJ BJ 339A CHARDONNAY 907E ET {DLF,HYF,IEF,MSUDF,MDF,DBF}

AHA GE-EPD

INNISFAIL WHR X651/723 4013 ET {SOD}{CHB}{DLF,HYF,IEF,MSUDF,MDF}

BF 4013 POSH 12H ET {DLF,HYF,IEF,MSUDF,MDF,DBF}

P44162203 BF GIRL POWER 646 ET {DLF,HYF,IEF,MSUDF,MDF,DBF}

- Liberty son out of the potent 12H donor, Calving ease deluxe with style. Long and level out his hip with a sweeping rib cage. 12H offspring never go out of style, 12H has amassed over $350,000 in progeny sales as I sit here and write this footnote with more to sell on the way. This is a short marked bull with high values littered across his EPD profile. The daughters out of this bull will be extraordinary!



Lot 16E – BF 12H LIBERATED 3P ET

CE	BW	WW	YW	DMI	SC	SCF	MM	M&G	MCE
10.9	0.2	62	95	0.2	0.8	20.5	30	61	6.0
MCW	UDDR	TEAT	CW	FAT	REA	MARB	BMI$	BII$	CHB$
68	1.40	1.40	77	0.055	0.66	0.31	434	527	145

16F BF 12H MERIT 4P ET

{DLF,HYF,IEF,MSUDF,MDF,DBF}

Bull

DOB: 1/20/26

Tattoo: BE 4P

P44767187

JW X651 TESTED 1857 ET {CHB}{DLF,HYF,IEF,MSUDF,MDF}

JW 1857 MERIT 21134 {CHB}{DLF,HYF,IEF,MSUDF,MDF,DBF}

P44212986 JW 33Z VICTORIA 19027 {DLF,HYF,IEF,MSUDF}

AHA GE-EPD

INNISFAIL WHR X651/723 4013 ET {SOD}{CHB}{DLF,HYF,IEF,MSUDF,MDF}

BF 4013 POSH 12H ET {DLF,HYF,IEF,MSUDF,MDF,DBF}

P44162203 BF GIRL POWER 646 ET {DLF,HYF,IEF,MSUDF,MDF,DBF}

- When we mated Posh to Merit, this bull was the result we set out to create. Stout featured, Attractive cattle that are unparalleled when you study the genomics. 4P is a bull that is hard to replicate when you combine his phenotype with a double digit calving ease EPD, 110 at a year, while also being in the top 1% of the breed for SEVEN different traits for UDDR, TEAT, CW, MARB, BMI, BII, and $CHB. This is the type of bull that changes the trajectory of a program in his rookie calf crop, jump in with both feet here on a sure fire herd changer sire prospect!

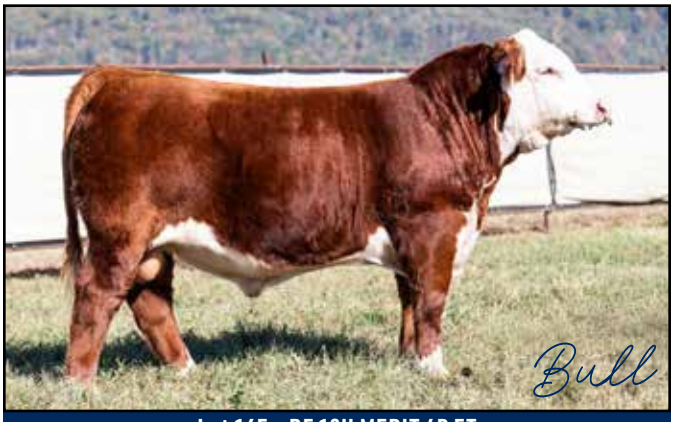

Lot 16F – BF 12H MERIT 4P ET

CE	BW	WW	YW	DMI	SC	SCF	MM	M&G	MCE
12.0	0.5	74	110	0.8	1.5	27.4	32	69	8.1
MCW	UDDR	TEAT	CW	FAT	REA	MARB	BMI$	BII$	CHB$
68	1.60	1.70	105	0.075	0.60	0.70	570	707	204

BURNS FARMS Since 1952

BURNS FARMS
DAVID BURNS 615-477-5668
E-mail: burnsda2@gmail.com

Zach Day, Herdsman 859-588-6271
Pikeville, Tennessee
burnsfarms.com

GKB CATTLE

17 *Pick* OF FALL 2026 ET OR NATURAL CALF CROP

- Animal must be 100% owned by GKB Cattle
- Pick must be selected by March 31, 2027
- If a bull is selected, GKB Cattle retains ½ possession and ½ semen interest.
- If a heifer is selected, GKB Cattle reserves the right to two (2) future flushes at the seller's expense and the buyer's convenience.

ET and natural calves are available from breed-leading donors and exceptional young natural calving females, backed by our powerful herd sire battery and extensive AI and ET programs.



GKB 8123 BROOKLYN F071 1803

2023 Fort Worth Stock Show Grand Champion Horned Female
2022 West Texas Faur Reserve Champion Horned Female
2022 Hereford Heritage Division Champion



GKB CONAIR K102ET

2025 Cattlemen's Congress Division Champion
2024 Fort Worth Stock Show Division Champion
2024 Cattlemen's Congress Reserve Division Champion
2023 National Western Division Champ
2023 Cattlemen's Congress Division Champ
2022 NAILE Reserve Champ Spring Bull Calf
2022 West Texas Fair Division Champion



GKB 8688 2296 MONROE K110 ET

2024 Fort Worth Stock Show Reserve Grand Horned Female
2024 Cattlemen's Congress Reserve Grand Horned Female



GKB PRCC GRAND PRAIRIE 4197

2025 American Royal Class Winner
2025 Cattlemen's Congress Division Champion
2025 National Western Reserve Division

GKB cattle
Established 1987 gkbcattle.com

GKB Cattle
Gary Buchholz, owner
Gary Buchholz 214-537-1285
Jay Creamer 254-707-2199
Raymond Gushee 207-256-7365
7440 TX 16, Desdemona, TX 76445

PÉREZ CATTLE COMPANY

18 Pick OF FALL BRED HEIFERS

- Here is your opportunity to select from **72 fall 2025-born bred heifers**, from the heart of our herd. Built on generations of maternal selection, these heifers carry the influence of legendary Hereford cows, NJW Rita 79Z and NJW Daydream 73S. Most all heifers are result of AI or ET breeding out of PCC herd sires shown below.
- PCC females are proven in the rugged Southwest — covering country, traveling miles to water, and raising calves on native grass with minimal help. They're bred to work, last and produce!
- **Here's your chance to put dependable, hard-working genetics to work in your herd.**

PCC Donor Battery



PCC NEW MEXICO LADY 7009



PCC NEW MEXICO LADY 7028



PCC NEW MEXICO LADY 2320



PCC NEW MEXICO LADY 9387

PCC Herd Sires



PCC 7009 173D MAVERICK 0183 ET



KRM 9160 FOLLOW ME 8G



LOEWEN SANDHILL L70 ET

Breeding & Selection Information:

- Heifers were AI'd on November 27, 2026. Polled heifers were AI'd to SHF Mace M002 and horned heifers were AI'd to CL 1 Domino 456M. They were cleaned up with SHF Mace M002 and KJ 975L Balance 790N. Heifers will be preg checked around March 1, 2026. Your selection must be made by June 15, 2027.

PÉREZ CATTLE COMPANY

Nara Visa, NM
Kyle & Tonya Pérez 575-403-7971
Michael & Connie Pérez 575-403-7970
www.perezcattleco.com

FLAT CREEK FARM: PEN OF THREE BULLS



Lot 19A – FCF SANDSTORM 24B ET



Lot 19B – FCF MERIT54C ET

19A FCF SANDSTORM 24B ET

{DLF,HYF,IEF,MSUDF,MDF,DBF}

Bull

DOB: 8/6/25

Tattoo: RE 24B

P44716241

LOEWEN DCF DEFIANCE H49 ET {CHB}{DLF,HYF,IEF,MSUDF,MDF,DBF}

LOEWEN SANDHILL L70 ET {DLF,HYF,IEF,MSUDF,MDF,DBF}

P44455227 SCHU-LAR 44J VIVIAN 26D E158 {DLF,HYF,IEF,MSUDF,MDF,DBF}

AHIA GE-EPD

JDH AH BENTON 8G ET {CHB}{DLF,HYF,IEF,MSUDF,MDF,DBF}

DCF J13 BAILEY 24L ET {DLF,HYF,IEF,MSUDF}

P44433191 LOEWEN HADLEY 4013 J13 ET {DLF,HYF,IEF,MSUDF}

CE	BW	WW	YW	DMI	SC	SCF	MM	M&G	MCE
4.6	2.0	65	103	0.4	1.0	20.8	29	61	0.8
MCW	UDDR	TEAT	CW	FAT	REA	MARB	BMI$	BII$	CHB$
98	1.50	1.50	91	0.045	0.72	0.65	473	591	194

- This powerful son of Sandhill L-70 ET is BOLD from all aspects. He displays extreme muscle shape and overall phenotype with a presence about him that commands attention! His dam Bailey 24L was a high selling feature for Dry Creek farm in their 2022 production sale. Full sib sister to 24B was a sale highlight in the 2026 Dry Creek production sale his grand Dam J13 was also in the Ring at OKC and was valued at 50 K purchased by Barnes Hereford.
- Flush brother to the Lot 19 heifer from Dry Creek catalog. Flush sister sold for $90,000 to GKB.

19B FCF MERIT54C ET

Bull

DOB: 1/14/25

Tattoo: RE 54C

P44638912

JW X651 TESTED 1857 ET {CHB}{DLF,HYF,IEF,MSUDF,MDF}

JW 1857 MERIT 21134 {CHB}{DLF,HYF,IEF,MSUDF,MDF,DBF}

P44212986 JW 33Z VICTORIA 19027 {DLF,HYF,IEF,MSUDF}

F FINAL TEST 722 {SOD}{CHB}{DLF,HYF,IEF,MSUDF,MDF,DBF}

WALKER BELLE 722 062E 0219 {DLF,HYF,IEF,MSUDF}

P44130442 RMB 100W SOUTHRN BELLE 062E ET {DLF,HYF,IEF,MSUDF}

CE	BW	WW	YW	DMI	SC	SCF	MM	M&G	MCE
8.5	1.4	79	124	0.8	1.1	21.4	29	69	5.6
MCW	UDDR	TEAT	CW	FAT	REA	MARB	BMI$	BII$	CHB$
108	1.60	1.50	93	0.015	0.73	0.60	480	609	191

- 54C ET is a heifer safe, long sided Merit son that offers BIG TIME carcass quality while maintaining structural soundness and overall eye appeal that is commanded by our industry. His dam 0219 is a direct daughter of Final Test and she is the type of Cow every producer wants to replicate POWERFUL, FERTILE, EASY FLESHING, and PERFECT TEAT AND UDDER QUALITY.



Lot 19C – FCF MR SANHILL 43C ET

19C FCF MR SANHILL 43C ET

{DLF,HYF,IEF,MSUDF,MDF,DBF}

Bull

DOB: 8/29/25

Tattoo: RE 43C

P44744271

LOEWEN DCF DEFIANCE H49 ET {CHB}{DLF,HYF,IEF,MSUDF,MDF,DBF}

LOEWEN SANDHILL L70 ET {DLF,HYF,IEF,MSUDF,MDF,DBF}

P44455227 SCHU-LAR 44J VIVIAN 26D E158 {DLF,HYF,IEF,MSUDF,MDF,DBF}

AHIA GE-EPD

INNISFAIL WHR X651/723 4013 ET {SOD}{CHB}{DLF,HYF,IEF,MSUDF,MDF}

PR2 4013 BONNIE 701G 43L ET {DLF,HYF,IEF,MSUDF}

P44433070 RMB 290E SOUTHERNBELLE 701G {DLF,HYF,IEF,MSUDF}

CE	BW	WW	YW	DMI	SC	SCF	MM	M&G	MCE
4.9	1.8	67	113	0.7	1.7	22.6	27	61	4.7
MCW	UDDR	TEAT	CW	FAT	REA	MARB	BMI$	BII$	CHB$
100	1.50	1.60	102	0.085	0.66	0.56	495	613	192

FLAT CREEK FARM

Flat Creek Farm
Jeremy and Chere Carter
2136D Howell Tanner Chapel Rd.
Lucedale, MS 39452
251-232-7404
tql2831@att.net

WHITE HAWK RANCH



Lot 20 – WHR L70 4010 BEEFMAKER 820NET

20

Bull

DOB:
8/18/25

Tattoo:
BE 820N

WHR L70 4010 BEEFMAKER 820NET

{DLF,HYF,IEF,MSUDF,MDF,DBF}

P44698159

LOEWEN DCF DEFIANCE H49 ET {CHB}{DLF,HYF,IEF,MSUDF,MDF,DBF}

LOEWEN SANDHILL L70 ET {DLF,HYF,IEF,MSUDF,MDF,DBF}

P44455227 SCHU-LAR 44J VIVIAN 26D E158 {DLF,HYF,IEF,MSUDF,MDF,DBF}

AHIA GE-EPD

EFBEEF TFL U208 TESTED X651 ET {SOD}{CHB}{DLF,HYF,IEF,MSUDF}

INNISFAIL 723 U208 4010 ET {DLF,HYF,IEF,MSUDF}

P43541962 INNISFAIL P230 T723 {DLF,HYF,IEF,MSUDF}

CE	BW	WW	YW	DMI	SC	SCF	MM	M&G	MCE
6.1	1.4	63	103	0.5	1.7	18.7	24	56	2.2
MCW	**UDDR**	**TEAT**	**CW**	**FAT**	**REA**	**MARB**	**BMI$**	**BII$**	**CHB$**
85	1.40	1.30	72	0.075	0.28	0.90	423	557	187

- Calving Ease, Power and Carcass Excellence in One Complete Package! Deep red to the ground and loaded with pigment, muscle, and performance, 820N combines low birth weight and calving ease with the kind of power that builds better cattle. He posted an impressive 153 IMF ratio and boasts a .91 marbling EPD, bringing added carcass value to the table. His dam, 4010, is a full sister to the legendary 4013 bull, adding proven cow power and exceptional genetic credibility to his pedigree. 820N offers the calving ease to use on heifers while still bringing the power and performance needed to make herd bulls and replacement females.
- Offering ¾ interest and full possession



Dam – INNISFAIL 723 U208 4010 ET

White Hawk Ranch
Ranch address: 4765 Hwy. 27
Buchanan, GA 30113
Gary R. Hedrick 678-858-0914
g.hedrick@whitehawkinc.com
Ben Hedrick 404-216-4274
James Atkins 404-922-6508
www.whitehawkbeefmakers.com

ELLA WELDON CATTLE CO.



Lot 21 – ELLA JET SMOOTH 502

21

Bull

DOB:
2/24/25

Tattoo:
BE 502

ELLA JET SMOOTH 502

{DLF,HYF,IEF,MSUDF,MDF,DBF}

P44762548

JDH AH STANDOUT 16G ET {CHB}{DLF,HYF,IEF,MSUDF,MDF}

BK JET SMOOTH J18 ET {DLF,HYF,IEF,MSUDF,MDF}

P44372193 HAPP KOOL AID POINTS 1218 ET {DLF,HYF,IEF,MDF,DBF}

AHA GE-EPDs

UPS SENSATION 2296 ET {SOD}{DLF,HYF,IEF,MSUDF,MDF,DBC}

UPS MISS 2296 SENSATION 1550 {DLF,HYF,IEF,MSUDF,MDF,DBC}

P44282987 UPS MISS ENDURE 9832 {MDP,DBP}

CE	BW	WW	YW	DMI	SC	SCF	MM	M&G	MCE
0.7	4.5	69	119	0.5	1.8	18.3	35	70	2.1
MCW	**UDDR**	**TEAT**	**CW**	**FAT**	**REA**	**MARB**	**BMI$**	**BII$**	**CHB$**
122	1.20	1.30	110	0.045	1.04	0.12	438	523	174

- ELLA Jet Smooth 502 is the kind of herd sire prospect that brings together exceptional phenotype, impressive genetic predictions, and a pedigree backed by national champions. Long-bodied, big-footed and stout-muscled, 502 combines tremendous rib shape and body capacity with a smooth, attractive pattern. He comes high out of his shoulder with an impressive neck set while maintaining the correct shoulder angle and structural soundness. With an abundance of heart and boldness through his forerib and chest floor, he transitions smoothly from shoulder to loin and carries his muscle into a powerful hip. An impressive combination of substance, balance and eye appeal.
- His genetic profile is equally impressive. With an actual birth weight of 78 pounds, 502 offers outstanding growth, maternal and carcass genetics. His GE-EPDs rank in the top 1% of the breed for Carcass Weight (+110), top 2% for Ribeye Area (+1.04), top 3% for Scrotal Circumference (+1.8), and top 4% for Yearling Weight (+119), Maternal Milk & Growth (+70) and CHB$ Index (+174). His Weaning Weight (+69) and Maternal Milk (+35) both rank in the top 9%. This is an exceptional combination of performance, maternal strength and carcass merit in one complete package.
- The pedigree behind 502 is built on some of the breed's most influential genetics. His sire, BK Jet Smooth J18 ET, was the 2024 Cattlemen's Congress Grand Champion Polled Bull. Jet Smooth combines the performance and maternal influence of JDH AH Standout 16G ET with the legendary HAPP Kool Aid Points 1218 ET, one of the breed's most prolific producers of national champions and high sellers.
- Selling full possession and ⅔ semen interest

Ella Weldon Cattle Co.
Ella and Zach Weldon
115 Piedmont Rd. N
Piedmont, OK 73078
405-206-2152
zlw@weldon-enterprises.com



Sire – BK JET SMOOTH J18 ET



Paternal Grandam – HAPP KOOL AID POINTS 1218 ET

BUCK CATTLE CO.



Lot 22 – BK PECOS P19 ET

22

Bull

DOB:
1/12/26

Tattoo:
LE P19
RE BUCK

BK PECOS P19 ET

44801859

CHURCHILL PILGRIM 632D ET (SOD){DLF,HYF,IEF,MSUDF,MDF,DBF}
H THE PROFIT 8426 ET (CHB){DLF,HYF,IEF,MSUDF,MDF,DBF}
P43916400 RST GAT NST Y79D LADY 54B ET (DLF,HYF,IEF,MSUDF,MDF,DBF}

DELHAWK KAHUNA 1009 ET (DLF,HYF,IEF}
HAPP KOOL AID POINTS 1218 ET (DLF,HYF,IEF,MDF,DBF}
43312303 CRANE STYLE POINTS 945 (DLF,HYF,IEF,DBP}

CE	BW	WW	YW	DMI	SC	SCF	MM	M&G	MCE
2.5	3.3	59	103	0.8	1.0	12.6	25	54	0.4
MCW	UDDR	TEAT	CW	FAT	REA	MARB	BMI$	BII$	CHB$
85	1.40	1.30	68	0.015	0.52	0.05	280	349	101

- BK PECOS P19 ET is bred for greatness! Sired by former National Champion H The Profit and out of the famed HAPP Kool Aid Points 1218 ET, he is a full brother to BK Red River H18, one of the hottest sires in the breed today, and to the 2025 and 2022 JNHE Grand Champion Horned Females. The legendary 1218 has produced nine national champions, and her sons and daughters are now producing national champions of their own. This mating delivers cattle that excel in the show ring and leave their mark in production. Here is your opportunity to partner in a premier herd sire prospect.
- Selling 50% semen interest and 50% possession.



Sire – H THE PROFIT 8426 ET



Dam – HAPP KOOL AID POINTS 1218 ET

Buck Cattle Co.
Madill, OK
Jirl Buck 580-795-4865
Diego Dow 505-450-6767
Davey Young 931-478-0527
jirl@buckcattle.com
www.buckcattle.com

FALLING TIMBER FARM

23 *Selling Choice* OF OUR TOP SPRING 2-YEAR-OLD COW/CALF PAIRS OR 3-YEAR-OLD COW/CALF PAIRS

Cows will start calving around January 10, 2027. Pick needs to be made by April 15, 2027. The Falling Timber Farm herd is built around performance and productive females. This is a great chance to acquire a pair to build a herd around.

Sires of the females include: ASM 405B Red Man 325L ET, RST 5051 Small Town Kid 9023, Churchill W4 Sherman 2157K ET, JW 1857 Merit 21134, NJW 79Z Z311 Endure 1730 ET, Bar JZ On Demand, Churchill Equity 3316L ET, FTF Masterplan 1707J, Huth CLC WF Deluxe K016, NJW 119E 87G Endorsement, Birdwell Redbird 7098 0558, SHF Houston D287 H086, CMF 333E Hitching Post 648H, FTF Magnifico 120J, KCF Bennett Bedrock H642, Stardance M8086 ET, TH Frontier 174E, Churchill BR 5J Nationwide 179J, Pyramid Daybreak 9165, FTF Relevant 831F.

Females will have calves at side by FTF Washington 449M, KCF Bennett Provider M400, Stellpflug Next Step, FTF Magnifico 120J, FTF Auggie 209K, /S Profound 4401 ET, KCF Bennett Dominion K510, Huth CLC WF Deluxe K016.



FTF MS MANDATE 136J

Purchased by Chapman Land & Cattle in the 2023 Hereford Night Sale



FTF MAXINE 227K

Dam of one of the available 3-year-olds



FTF VIRGINIA 146J

Dam of one of the available 2-year-olds.
Owned by Medonte Highland Polled Herefords, Canada.



FTF MAGNIFICO 120J

Sire to some of the females available.
Owned with Schoenberger Herefords and leased to ST Genetics.

FTF Falling Timber Farm
Beef Genetics and Nutrition

Falling Timber Farm
Marthasville, MO
John & Heidi Ridder 636-358-4161
jriddersft@yahoo.com
www.fallingtimberfarm.com

WALKER HEREFORDS

24 Pick OF WALKER HEREFORDS SPRING ET CALVES



/S LADY MANDATE 9195G ET • 44210218



WLKR JM BETH 8G 333 298K ET • 44340610



MOHICAN RITA 18K ET • 44351344



WLKR JH MAID 183F 150G 2227 • 44353833



WLKR DRF TORI 179J 950G 3504ET • 44454608

Walker Herefords is proud to offer this special opportunity full of unique and rare matings. Calves are due January 1, 2027 to March 20, 2027. Selection must be made by October 10, 2027 at Walker Herefords.

Selling Pick of Our Spring 2027 ET Calves

(Sample of ET Matings):

WLKR TRM DODGE CITY 525N ET x SFCC TRM LADY HOUSTON 3068

WLKR TRM DODGE CITY 525N ET x /S LADY MANDATE 9195G ET

WLKR TRM DODGE CITY 525N ET x DCF J60 MS LADY 25M

WLKR TRM DODGE CITY 525N ET x BR GWEN J017 ET

CHURCHILL HERITAGE 5102N ET x WLKR JM BETH 85 333 298K

CHURCHILL HERITAGE 5102N ET x WLKR SR JH ROSE 722 1119J ET

KCF BENNETT PROVIDER M400 x /S LADY MANDATE 9195G ET

KCF BENNETT PROVIDER M400 x WLKR JM BETH 85 333 298K

KJ 8037 ARROWHEAD 755N ET x WLKR SR JH ROSE 722 1119J ET

HHF RIGHT CHOICE 5N ET x MOHICAN RITA 18K ET

HHF RIGHT CHOICE 5N ET x WLKR DRF TORI 179J 950G 3504ET

HHF RIGHT CHOICE 5N ET x WLKR JM BETH 8G 333 298K ET

GG MCF BERIFIED MERIT 323L x WLKR SR JH ROSE 722 1119J ET

SHF LEGION H315 L060 x BOYD RACHEL 4066 ET

ASM 405B REDMAN 325L ET x WLKR JH MAID 183F 150G 2227

These matings offer some of the freshest genetics available in the Hereford population; Growth, Carcass, Maternal and Phenotype all wrapped up in a superior genetic package!



Walker Herefords
Morrison, TN
Eric Walker 931-607-6356
Cody Walker 931-607-0337
wphf@benlomand.net
www.WalkerHerefordFarm.com



HHF RIGHT CHOICE 5N ET • 44669287



WLKR TRM DODGE CITY 525N ET • 44340211



KCF BENNETT PROVIDER M400 • 44568600



KJ 8037 ARROWHEAD 755N ET • 44648125



CHURCHILL HERITAGE 5102N ET • 44666891

DRY CREEK FARMS

25 *Pick* OF THE SPRING ET CALF CROP

For the first time ever, Dry Creek Farms is opening the gates to offer the Pick of Their Entire 2027 Spring ET Calf Crop! With approximately 60 ET calves expected to select from, this represents an unprecedented opportunity to hand-select the very best from an elite lineup of genetics.



WLKR LF JH ROSE H086 2446 ET



DCF 8022 MS GENESIS J51 ET



LOEWEN HADLEY G16 J12 ET

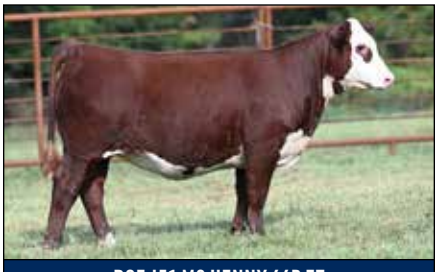

DCF J51 MS HENNY 66P ET

$110,000 daughter of DCF 8022 MS GENESIS J51 ET



DCF 2446 ROSALIE 98N ET

$31,000 daughter of WLKR LF JH ROSE H086 2446 ET

Matings

WLKR LF JH ROSE H086 2446 ET x CHURCHILL LEGACY 5117N ET
WLKR LF JH ROSE H086 2446 ET x B&C TOUCHDOWN 3535L
LOEWEN HADLEY G16 J12 ET x 77 MARVEL 12H L32 ET
LOEWEN HADLEY G16 J12 ET x CHURCHILL LEGACY 5117N ET
MCF 405D G16 GIDGET 107J ET x DCF 4M 2446 RED LABEL 88M ET
77 MISS KEY WEST 12H K32 ET x DCF 4M 2446 RED LABEL 88M ET
CHURCHILL LADY 023H ET x CHURCHILL LEGACY 5117N ET
DCF 8022 MS GENESIS J51 ET x CHURCHILL LEGACY 5117N ET
DCF 8022 MS GENESIS J51 ET x DCF 4M 2446 RED LABEL 88M ET
DCF 8022 MS GENESIS J51 ET x B&C TOUCHDOWN 3535L
DCF 8022 MS GENESIS J51 ET x Churchill Red Thunder 133J ET
DCF 072H MERLOT 9M x CHURCHILL LEGACY 5117N ET
DCF 072H MERLOT 9M x DCF 4M 2446 RED LABEL 88M ET

Selection to be made by August 15, 2027



DCF J51 TOP SHELF 94P ET

$110,000 son of DCF 8022 MS GENESIS J51 ET

Dry Creek Farms
Pell City, AL
Carter St.John 205-705-4041
Locke St.John 615-427-8979



77 MISS KEY WEST 12H K32 ET



CHURCHILL LADY 023H ET



MCF 405D G16 GIDGET 107J ET



DCF 4M 2446 RED LABEL 88M ET

$64,000 son of WLKR LF JH ROSE H086 2446 ET



CHURCHILL LADY 3310L ET

$160,000 daughter of CHURCHILL LADY 023H ET

CHAPMAN LAND & CATTLE

26 *Pick* OF THE 2027 FALL CALVING RECIPS

We are proud to offer the unique opportunity to allow someone to purchase a valuable breeding piece from the heart of our embryo program and the overall future of our cowherd. We believe greatly in these multiple sires that have used and even more so in the females that will be backing these genetics. All ultrasound work will be completed approximately 5/1/27 with the buyer needing to make their selection by 6/10/27. Don't miss this chance to pull from the absolute top of our operation and be able to find your herd sire or donor cow of tomorrow! This purchases sales with the guarantee of a live calf, not just a pregnancy as a showing of appreciation and peace of mind to the buyer.

ET Due Dates — 10/1/27 and 10/22/27

Sires Represented: NJW STEADFAST, HUTH DELUXE, TH UNION, WF WILD CARD, DTF DAUNTLESS, BAR JZ ON DEMAND, EXR GENERATOR, KJ ARROWHEAD, NJW RANCHWARE, SHF NIGHT HAWK, BR TRENDING, 4B EXCLUSIVE, ASM MAGNET, GC VERIFIED MERIT, STELLPHLUG NEXT STEP, MJT RIO, TH CREED, MOHICAN COMPANY MAN, BOYD RUNWAY, KCF DOMINION

Dams Represented: CLC NEW BEGINNINGS 23J, CLC JOURNEY 35L, ASM ELLA 307L, CSC MISS WYO 008, CSC MISS WYO 707, NJW HOMEMAKER 94M, NJW DAYDREAM 13F, NJW DAYDREAM 174H, NJW DAYDREAM 147H, NJW RITA 24H, NJW RITA 79L, UPS MISS MANDATE 1050, 77 MS ELLISON K49, DCF MISS LADY 25M, MOHICAN VACA 73M, ILR LADY BELLE 95H.



NJW 79Z 0016 RITA 79L ET • P44452238

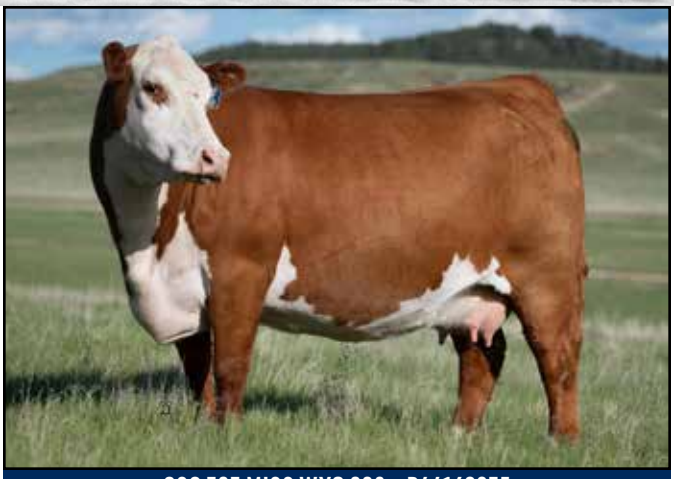

CSC 707 MISS WYO 008 • P44169275



ASM 016H 156J ELLA 307L ET • P44491834



CLC 1857 NEW BEGINNINGS 23J • P43818744

Chapman
LAND & CATTLE

Chapman Land & Cattle
Nunnelly, TN
John Thomas Woolfolk 731-345-1585
johnwoolfolk99@gmail.com
Ryan Chapman 615-335-3187
Bobby Singleton 615-708-1034
www.chapmanlandandcattle.com

DOUBLE SEVEN RANCH: EMBRYOS



Full Sib to Lot 27 – 77 MISS MARVEL K35 N99 ET



Dam – LOEWEN GOLDIE F94 K35 ET



Sire – 77 MARVEL 12H L32 ET

Double Seven Ranch
Fort Cobb, OK
Reggie and Amber
Willits Family
405-306-7443
willits36@yahoo.com
www.doublesevenranch.com

27 Embryos

FOUR (4) IVF EMBRYOS

SHF HOUSTON D287 H086 {CHB}{DLF,HYF,IEF,MSUDF,MDF,DBF}
77 MARVEL 12H L32 ET {DLF,HYF,IEF,MSUDF,MDF,DBF}
P44458305 BF 4013 POSH 12H ET {DLF,HYF,IEF,MSUDF,MDF,DBF}

CMF 1720 GOLD RUSH 569G ET {CHB}{DLF,HYF,IEF,MSUDF,MDF,DBF}
LOEWEN GOLDIE F94 K35 ET {DLF,HYF,IEF,MSUDF,MDF,DBF}
P44421691 APH 651 MISS REVOLUTION F94 ET {DLF,HYF,IEF,MSUDF,DBP}

	CE	BW	WW	YW	DMI	SC	SCF	MM	M&G	MCE
Sire:	0.0	5.1	91	152	0.9	1.6	13.9	28	74	0.8
Dam:	5.4	0.8	75	113	0.6	0.8	24.7	28	65	-2.4
	MCW	UDDR	TEAT	CW	FAT	REA	MARB	BMI$	BII$	CHB$
Sire:	133	1.40	1.30	113	0.065	1.07	0.37	387	508	198
Dam:	73	1.60	1.40	89	0.045	0.59	0.78	525	665	198

- The mating of the ever-popular 77 Marvel 12H L32 ET and the up-and-coming donor Loewen Goldie F94 K35 produced the most prolific flush ever at Double Seven Ranch. A full sister, 77 Miss Marvel K35 N99 ET, to this mating led off the record breaking Big League Genetics Vol. VIII annual sale commanding $200,000. Lots 2 and 3 brought $40,000 and $17,500. N99 was the talk of the fall and certainly one of the elite individuals to sell this past calendar year. In this same flush 6 full brothers were produced and have certainly caught the eye of visitors through Double Seven Ranch this fall.
- Marvel semen has only been sold at auction and has steadily commanded $600 plus per straw. Marvel is certainly a bull that is going to make his mark in the industry as he displays phenomenal phenotype, breed leading performance with elite maternal characteristics.
- The donor dam, K35, produced three daughters by three different matings in the Big League Genetics Vol. VIII that grossed up $257,500 to average $85,833 per head. Elite and rare mating with unlimited potential.
- Selling four (4) IVF embryos with a guarantee of one (1) pregnancy if put in by a certified embryologist.
- Embryos are stored at Trans Ova.

INNISFAIL FARM: EMBRYOS



Dam – INNISFAIL 1838 004H 2428 ET



Sire – STELLPFLUG NEXT STEP

Innisfail Farms
Madison, GA
Whitey Hunt 706-342-5353
Weyman Hunt 706-474-0536
Breck Debnam 202-308-4888
info@innisfailfarm.com
www.innisfailfarm.com

28 Embryos

FOUR (4) IVF EMBRYOS

KCF BENNETT MONUMENT J338 {CHB}{DLF,HYF,IEF,MSUDF,MDF,DBF}
STELLPFLUG NEXT STEP {DLF,HYF,IEF,MSUDF,MDF,DBF}
P44594597 ASM 708E E33 MACIE 203K ET {DLF,HYF,IEF,MSUDF,MDF,DBF}

INNISFAIL ENDORSE 4021 1838 ET {CHB}{DLF,HYF,IEF,MSUDF}
INNISFAIL 1838 004H 2428 ET {DLF,HYF,IEF,MSUDF,MDF,DBF}
P44635517 INNISFAIL 839E 907E 004H ET {DLF,HYF,IEF,MSUDF,MDF,DBF}

	CE	BW	WW	YW	DMI	SC	SCF	MM	M&G	MCE
Sire:	14.5	-2.1	68	106	0.5	2.0	23.8	51	85	6.7
Dam:	-1.3	5.3	77	122	0.0	1.5	18.6	25	63	1.2
	MCW	UDDR	TEAT	CW	FAT	REA	MARB	BMI$	BII$	CHB$
Sire:	41	1.60	1.70	94	0.085	0.51	0.60	506	629	188
Dam:	116	1.50	1.40	108	0.105	0.86	0.56	469	594	215

- If improving feed efficiency has been on your mind, this cow needs to be on your radar. 2428 is one of the most intriguing young females in Madison, GA. She is a unique growth ingredient that keeps intake low. In fact, when you search the database for cattle with this level of weaning and yearling growth and limit it to a 0 DMI EPD with her level of accuracy, she is ONE of ONE. To cap it off she is captivating in her look and presence, soft in her body shape, and phenomenal in her build and structure. 2428 is extremely tidy in her udder attachment, while raising one of the largest calves in her contemporary. This complementary mating to Next Step brings another great cow into the pedigree with the ASM 708E E33 Macie 203K female. He will mellow the mature size and birth weight, while she carries the performance and pigment.
- Mating is Homozygous Polled by pedigree.
- Selling a package of four (4) IVF embryos. We guarantee one (1) 90-day pregnancy if the embryos are transferred by a certified AETA technician into quality, properly managed beef-type recipient females.

MCDONALD FARM: EMBRYOS

McDonald Farm has a long history of excellence within the Hereford breed and there is no doubt this donor exemplifies that. This dynamic full sister to Copper Candi is a perfect combination of elegance, power and balance she impresses from every angle. Get in early on some of the first genetics by her to these incredible sires!



Dam – ECR CANDI 031 ET



Lot 29A Sire – KJ 181H TAHOE 865N



Lot 29B Sire – SILO H18 BRANDSTON 2404 ET

29A THREE (3) REVERSE SORT FEMALE IVF EMBRYOS

Embryos

KJ 753D TOMAHAWK 605K ET (CHB)(DLF,HYF,IEF,MSUDF,MDF,DBF)
KJ 181H TAHOE 865N (DLF,HYF,IEF,MSUDF)
P44662249 KJ BJ DPH F5 GEMSTONE 181H ET (DLF,HYF,IEF,MSUDF)

BR CSF COPPER ET (DLF,HYF,IEF,MSUDF)
ECR CANDI 031 ET (DLF,HYF,IEF,MSUDF,MDF,DBF)
44175375 ECR CANDI 5451 ET (DLF,HYF,IEF,MSUDF,MDF,DBC)

	CE	BW	WW	YW	DMI	SC	SCF	MM	M&G	MCE
Sire:	4.3	2.3	74	122	1.1	1.7	19.4	35	72	-1.8
Dam:	-2.3	4.3	68	109	0.3	0.8	15.7	27	61	-0.2
	MCW	UDDR	TEAT	CW	FAT	REA	MARB	BMI$	BII$	CHB$
Sire:	71	1.10	1.10	80	0.085	0.80	0.34	405	512	135
Dam:	116	1.20	1.20	80	-0.005	0.81	-0.21	349	410	105

- A member of the Champion Pen of Three Bulls at the National Western Stock Show, we are confident that Tahoe will be the perfect complement to his pen-mate, Arrowhead. Backed by Gemstone, a former Reserve National Champion Bred & Owned female, Tahoe is a perfect blend of show ring appeal and a balanced set of genomics. He offers a rugged herd bull look with unmatched balance and build quality. We are already using him heavily across our program with the belief that he will produce exactly what the Hereford breed is after.
- There's no doubt this bull will have a huge impact on the breed, and we could hardly wait to get him used within our program. These will be the first genetics by this sire and donor that we have offered to the public. Get in early you won't be disappointed.

29B THREE (3) REVERSE SORT FEMALE IVF EMBRYOS

Embryos

BK RED RIVER H18 ET (DLF,HYF,IEF,MSUDF,MDF,DBF)
SILO H18 BRANDSTON 2404 ET (DLF,HYF,IEF,MSUDF,MDF,DBF)
44588752 FTZS LORETTA 101J (DLF,HYF,IEF,MSUDF,MDF,DBF)

BR CSF COPPER ET (DLF,HYF,IEF,MSUDF)
ECR CANDI 031 ET (DLF,HYF,IEF,MSUDF,MDF,DBF)
44175375 ECR CANDI 5451 ET (DLF,HYF,IEF,MSUDF,MDF,DBC)

	CE	BW	WW	YW	DMI	SC	SCF	MM	M&G	MCE
Sire:	-5.8	6.5	68	110	0.1	0.9	17.4	29	63	-2.3
Dam:	-2.3	4.3	68	109	0.3	0.8	15.7	27	61	-0.2
	MCW	UDDR	TEAT	CW	FAT	REA	MARB	BMI$	BII$	CHB$
Sire:	108	1.10	1.10	86	-0.025	0.90	-0.19	391	453	123
Dam:	116	1.20	1.20	80	-0.005	0.81	-0.21	349	410	105

- Brandston was selected as the 2025 Cattlemen's Congress Supreme Champion Bull. Then he was selected as the 2025 NAILE Grand Champion Hereford Bull and then slapped Supreme Champion Bull on the green chips of Freedom Hall. The first bull of any breed to EVER be selected as both the Supreme Champion at Cattlemen's Congress and the North American International Livestock Exposition.
- With his look, presence and dominance within the breed we feel very confident that this mating will have the same impact within your program.

McDonald Farm
Grand Rapids, MI
Scott McDonald 616-446-2146
Gerald Green 517-819-7978
scott@mcdonaldplumbing.com
greenger@icloud.com

WHISPERING WINDS FARM

30 *Pick* OF SELECT FALL ET CALVES

17 calves to choose from • 8 Bulls and 9 Heifers

Whispering Winds is excited to begin our 40th year with the American Hereford Association by offering a very special opportunity. Choice of a heifer or bull from these elite matings. Calves were born between Aug. 21, 2026 and Sept. 23, 2026. Selection must be made by May 1, 2027 at Whispering Winds Farm. If a bull is selected, Whispering Winds reserves the right to 50% semen interest.



/S LADY MANDATE 9195G ET • 44210218



HUTH F035 MANDY H029 • 44189452



WLKR JH WASHITA 4030 0227 ET • 44130454



JDH AH 8032 MS LINCOLN 125L ET • 44458183

Selling Pick of Our Top Fall 2026 ET Calves

(Sample of ET Matings):

STELLPFLUG GUNSMOKE 222 ET x JDH AH 8032 MS LINCOLN 125L ET
Registered Calves: 44809291, 44809292, 44809294

KCF BENNETT DOMINION K510 x /S LADY MANDATE 9195G ET
Registered Calves: 44809245, 44809246, 44809247, 44809248

CHURCHILL W4 SHERMAN 2157K ET x HUTH F035 MANDY H029
Registered Calves:44809250

HUTH CLC WF DELUXE K016 x DCR 128D DOMINET 9233 ET
Registered Calves: 44809079, 44809155

BF GKB EMINENCE 111M ET x DCR 128D DOMINET 9233 ET
Registered Calves: 44809353

ASM 405B REDMAN 325L ET x WLKR JH WASHITA 4030 0227E
Registered Calves: 44809249

C GKB GUARDIAN 1015 ET x JDH AH MS 34X VICTOR 33Z 14ET
Registered Calves: 44809481, 44809482, 44809484

UPS HE DELIVERS 0290 ET x RAMSEY'S GABRIELLE LILY C4 ET
Registered Calves: 44809483, 44809485



STELLPFLUG GUNSMOKE 222 ET • 44400396



KCF BENNETT DOMINION K510 • 44405363



HUTH CLC WF DELUXE K016 • 44370488



CHURCHILL W4 SHERMAN 2157K ET • 44378036

Whispering Winds Farm
Independence, MO
Brian Mundy 816-668-4521
bmundy.whisperingwinds@gmail.com
Jake Mundy 816-729-2264
jmundy.whisperingwinds@gmail.com


1881
CREATIVE
POWERED BY THE AMERICAN HEREFORD ASSOCIATION
TRUSTED
TO TELL
THE STORY.
Since 1881, the Hereford breed has been built on people. Cattlemen who take pride in their operations, stand behind their programs and work to move the industry forward.
At 1881 CREATIVE, we carry that same responsibility. For over 100 years, breeders and industry partners have trusted us to help tell their story. From seedstock operations to commercial producers and allied industry partners, 1881 CREATIVE exists to serve the beef business with effective marketing, backed by trusted platforms with a clear understanding of the industry.
LET US HELP YOU TELL YOUR STORY.
Hereford World & Baldy Advantage Advertising, Design Services,
Digital Display Advertisments, Social Media Advertising,
Herefords on Demand & more!
CONNECT WITH YOUR FIELD REPRESENTATIVE TO GET STARTED // HEREFORD.ORG/1881CREATIVE

NOTES



THE TRUSTED TEAM

FOR MARKETING AND SOURCING HEREFORD GENETICS.

SEEDSTOCK MARKETING

DIRECTOR



KANE AEGERTER

KAEGERTER@HEREFORD.ORG

MOUNTAIN REGION

CO, MT, WY, ND, SD, WESTERN CANADA



AARON FRIEDT

AFRIEDT@HEREFORD.ORG

CENTRAL REGION

IA, KS, MN, MO, NE



AUSTIN BRANDT

ABRANDT@HEREFORD.ORG

UPPER MIDWEST REGION

IL, IN, KY, MD, MI, OH, PA, WV, WI



WILL BANKS

WBANKS@HEREFORD.ORG

EASTERN REGION

AL, FL, GA, MS, NC, SC, TN, VA



PEYTON PRUETT

PPRUETT@HEREFORD.ORG

SOUTHWEST REGION

AR, LA, NM, OK, TX



TY DRACH

TDRACH@HEREFORD.ORG

WESTERN REGION:
AZ, CA, ID, NV, OR, UT, WA

NORTHEAST REGION;
CN, DE, ME, MA, NH, NJ, NY,
RI, VT & EASTERN CANADA

PLEASE CONTACT:
KANE AEGERTER AT
KAEGERTER@HEREFORD.ORG
FOR INFORMATION.

FOR MORE INFORMATION ABOUT HOW **OUR TEAM CAN HELP YOU ACHIEVE YOUR MARKETING GOALS,** VISIT ***HEREFORD.ORG***



THE *National* HEREFORD SALE AT CATTLEMEN'S CONGRESS

FRIDAY, JANUARY 8, 2027 | **6 P.M.** | BARN 3 SALE ARENA