BEEF CATTLE

Boyd

2025

··· Breeder's Cup ···

Saturday, Aug. 30, 2025

Mays Lick, Kentucky
5 p.m. EDT

with Guests …

Chapman Land & Cattle

Cottage Hill

FSL Flat Stone Lick

Matheny Herefords

mf McDonald Farm

Sunny Side Farm Registered Polled Herefords

Kentucky Proud

BEEF CATTLE

Boyd

··· 2025 Breeder's Cup ···

Saturday, August 30, 2025 • 5 p.m. (EDT)

NEW Sale Time: 5 p.m.

CHARLIE II and PAULA
Charlie. 606-584-5194
Blake & Grace. . . .606-375-3718
Logan 606-375-3366

ANDREW and SUZANNE
606-763-6497
Cell. 606-584-5361
Austin. 606-375-2167

Sale Location:
6670 U.S. Hwy. 68 • Mays Lick, Ky.

Sale Time:
5 p.m. (EDT)

Sale Lodging:
Blue Licks State Park – Carlisle, KY 859-289-5507
Hampton Inn – Maysville, KY. 606-759-0600
Super 8 – Maysville, KY 606-759-8888
French Quarter Inn – Maysville, KY. 606-564-8000

Trucking:
Trucking will be available at lowest possible cost.

Insurance:
Sheila Jensen. 785-262-1116

Air Travel:
Both Lexington and Cincinnati are served by most major airlines. We are approximately 70 minutes from either airport.

We are also served by the Mason-Fleming Airport 10 miles from the farm.

From Cincinnati, take 275 to Kentucky, exit onto Hwy. 9 (AA) to Maysville.

Terms: Cash or check. Each animal sold to the highest bidder. The auctioneer shall settle any dispute as to bids. All cattle are to be paid for by purchasers during or immediately after the sale and will not be released until settlement has been made, unless other arrangements have been made in advance. No cattle will be transferred until paid for in full.
Guarantee: All cattle will sell under the terms and guarantees recommended by the American Hereford Association.
Liability: Each animal will be at the purchaser's risk immediately after the animal is sold. They will be fed and cared for, free of charge, for a reasonable length of time after the sale, but at the purchaser's risk. Cattle must be paid for before they leave the farm. All persons who attend the sale do so at their own risk. Boyd Beef Cattle assumes no liability, legal or otherwise, for any accidents that may occur.
Announcements: Sale day announcements take precedence over printed matter in the book. We reserve the right to withdraw any sale lot not meeting our specifications prior to sale time. EPDs in the book were current at press time.
Heifer sexed semen: When sexed semen is used, a heifer calf results 95% of the time.

Health: Every female born at Boyd Beef Cattle has been calfhood vaccinated for Brucellosis. In addition, each female is vaccinated annually, after calving and prior to breeding with IBR, BVD, P13, 4-way Lepto and Vibrio. They are wormed and poured for grubs each fall. All calves are vaccinated for Blackleg, Pasturella and Malignant Edema. All cattle selling will have interstate health charts required for shipping into other sections of the United States.
Registration Certificates: Registration Certificates will be transferred to the buyer at the seller's expense. Each buyer must be sure to give the clerk his proper name and address for making transfers. All calves born before the sale will be registered by the sellers. Information will be provided by the seller for the buyer to register unborn calves.
AI Certificates: There will not be any certificates provided on bulls not owned by the seller for females selling bred AI.
Bids: If you would like to place a bid on any lot but will not be able to be with us, we would be happy to handle mail or phone bids for you. Please direct to the owner, auctioneer or any of the sale staff.

Sale Location Directions:
Sale will be held at the Boyd Beef Cattle sale facility. ½ mile south of Mays Lick on U.S. Hwy. 68 Mays Lick is located approximately one hour and fifteen minutes north of Lexington, Ky. or one hour and fifteen minutes southeast of Cincinnati, Ohio.

Online Bidding at:

LiveAuctions.TV

See, hear and buy live during the auction from your home computer.
For more information, contact Katie Colyer at 208-599-2962

2025 Breeder's Cup at Boyd Beef Cattle

NEW SALE TIME: 5 P.M. (EDT)

SCHEDULE OF EVENTS:

Friday, August 29th

Cattle available for viewing.

• • •

Saturday, August 30th

Cattle available for viewing all day.

4 P.M. Light Hors D'oeuvres
5 P.M. Sale,
followed by dinner & country music entertainment from 7-10 P.M. provided by The John Morgen Band

Online Bidding at:

LiveAuctions.TV

See, hear and buy live during the auction from your home computer.
For information, contact Katie Colyer at 208-599-2962.

Dale Stith
5239 Old Sardis Pike
Mays Lick, KY 41055

Fellow Hereford Breeders,

It is a pleasure to welcome you to Mayslick, Kentucky for the 2025 "Breeders Cup" sale. All involved thank those from past sales who have invested their time, energy and finances so that this continues to be a major breed event. We look forward to seeing all of you whether it is your first time here or one who comes regularly.

Our goal is to only offer cattle that are of superior quality, genetics and performance. We know we must use all tools available to document our cattle for the traits that are so important to our bottom line. Most cattle selling have GE-EPDs available or will have by sale time. We are excited to offer a large number of females sired by and mated to proven, recognized, popular breed leading A.I. sires.

As always, we appreciate the Boyd family for being our host and thank them for all the extra work involved to do so. There have been changes to the Boyd sale facility which I think all will find comfortable and convenient. As a result, the sale day format has changed. Cattle will be available for viewing all day on Saturday with sale time moved to 5 PM. Dinner will follow immediately after the auction with country music provided by the John Morgen band. We encourage you to bring your dancing shoes!

For those staying over on Saturday evening please consider Blue Licks State Park for your choice of lodging. The lodge comes with a full-service restaurant, gift shop and there is a pool available. Several breeders have stayed there in past years and always go back. The park is located ten miles south of Boyd Beef Cattle on the same highway.

Our cattle market is at an all-time high, cattle inventory at a 65-year low which suggests a strong return on investment for some time to come.

Please join us on Saturday, August 30th as we evaluate this superior set of purebred Herefords. Thanks to all the consignors for sharing the top end of your herds.

Respectfully,

Dale Stith
Auctioneer/Sale Manager

Special Guests

Dustin Ogburn,
President, Kentucky Hereford Association

Jack Ward,
Executive Vice President, AHA

Kane Aegerter,
Director of Field Management and Seedstock Marketing, AHA

Emma Ballinger,
NJHA Board

Harlee Watson,
NJHA Board

Dr. Les Anderson,
University of Kentucky, Animal Science

Sale Staff

Dale Stith, Auctioneer
Ky. License #P1129 918-760-1550
Josh Jasper, Auctioneer. . . .859-285-9702
Kane Aegerter, AHA 402-641-8699
Corbin Cowles, AHA . . . 270-991-2534
John Meents. 419-306-7480
Jim Reed 660-527-3507
Lou Ellen Harr 419-685-0549
Rance Long 918-510-3464
Don Birk 417-860-8595
Robbie Schacher 817-219-0102

Social:

Saturday evening, August 30th
7 - 10 p.m.

Dinner & entertainment immediately following the sale.

BOYD Beef Cattle • 6077 Helena Rd., Mays Lick, KY 41055 • 606-584-5194

Lot 1 — Boyd Rachel 4066

1 BOYD RACHEL 4066 {DLF,HYF,IEF,MSUDF}

COW

P44552360 Calved: 2/27/24 Tattoo: BE 4066

KCF BENNETT MONUMENT J338 {DLF,HYF,IEF,MSUDF,MDF,DBF}
P44320126
- KCF BENNETT B716 F597 {CHB}{DLF,HYF,IEF,MSUDF,MDF,DBF}
  - KCF BENNETT DEVOUT B716 ET {SOD}{DLF,HYF,IEF,MDF,DBF}
  - KCF MISS REVOLUTION X322 ET {DOD}{DLF,HYF,IEF,MSUDF,MDF,DBF}
- KCF MISS LANDMARK G301 {DLF,HYF,IEF,MSUDF,MDF,DBF}
  - R LANDMARK 4386 {SOD}{CHB}{DLF,HYF,IEF,MSUDC,MDF,DBF}
  - KCF MISS CUDA E368 {DLF,HYF,IEF}

BOYD 9051 RACHEL 1010 {DLF,HYF,IEF,MSUDF,MDF,DBF}
P44241151
- NJW 84B 10W JOURNEY 53D {SOD}{DLF,HYF,IEF,MSUDF,MDF,DBF}
  - LJR 023R WHITMORE 10W {SOD}{DLF,HYF,IEF,MSUDF,MDF,DBF}
  - NJW 16S 100W JOEY 84B ET {DLF,HYF,IEF,MSUDF,MDF}
- BOYD 4080 RACHEL 9051 {DOD}{DLF,HYF,IEF,MSUDF,MDF,DBF}
  - BOYD 31Z BLUEPRINT 6153 {SOD}{DLF,HYF,IEF,MSUDF,MDF,DBF}
  - BOYD RACHEL 4080 {DLF,HYF,IEF,DBP}

BMI$	480																	
BII$	577	CE	BW	WW	YW	DMI	SC	SCF	MM	M&G	MCE	MCW	UDDR	TEAT	CW	FAT	REA	MARB
CHB$	126	12.2	-1.6	64	96	0.5	1.6	25.0	40	72	9.4	56	1.40	1.50	68	0.011	0.45	0.28

AHA GE-EPD

- A truly special individual that can make a positive contribution to the most progressive breeding program.
- Monument has proven himself as one the breeds elite sires.
- Rachel 4066 is from a long line of highly productive females. Her grandam is also the grandam of Pursuit, the $75,000 OKC National sale topper.
- We have complete confidence in 4066.
- Bred AI on May 11, 2025 to Huth CLC WF Deluxe K016. Safe to AI and due Feb. 14, 2026.

Boyd Pursuit 4032 — Semen available from Genex

Huth CLC WF Deluxe K016 — Service Sire for Lot 1

Lot 2 — Boyd 9051 Rachel 1010

2 BOYD 9051 RACHEL 1010 {DLF,HYF,IEF,MSUDF,MDF,DBF}

COW

P44241151 Calved: 1/2/21 Tattoo: BE 1010

LJR 023R WHITMORE 10W {SOD}{DLF,HYF,IEF,MSUDF,MDF,DBF}
NJW 84B 10W JOURNEY 53D {SOD}{DLF,HYF,IEF,MSUDF,MDF,DBF}
P43721750 NJW 16S 100W JOEY 84B ET {DLF,HYF,IEF,MSUDF,MDF}
KJ C&L J119 LOGIC 023R ET {SOD}{DLF,HYF,IEF,MDF,DBF}
LJR MICKEY 278N {DOD}{DLF,HYP,IEF}
NJW 73S M326 TRUST 100W ET {SOD}{CHB}{DLF,HYF,IEF,MSUDF,MDF,DBF}
TLELL 117F JOEY 16S {DLF,HYF,IEF}

BOYD 31Z BLUEPRINT 6153 {SOD}{DLF,HYF,IEF,MSUDF,MDF,DBF}
BOYD 4080 RACHEL 9051 {DOD}{DLF,HYF,IEF,MSUDF,MDF,DBF}
P44004808 BOYD RACHEL 4080 {DLF,HYF,IEF,DBF}
R LEADER 6964 {SOD}{DLF,HYF,IEF,MSUDF,DBF}
NJW 91H 100W RITA 31Z ET {DLF,HYF,IEF}
TH 22R 16S LAMBEAU 17Y {SOD}{DLF,HYF,IEF,MSUDF,MDF}
MSU TCF RACHAEL 32T ET {DBF}

BMI$	470																	
BII$	551	CE	BW	WW	YW	DMI	SC	SCF	MM	M&G	MCE	MCW	UDDR	TEAT	CW	FAT	REA	MARB
CHB$	110	6.1	1.6	70	110	0.5	1.9	24.3	33	68	7.2	92	1.30	1.30	74	0.001	0.69	-0.02

AHA GE-EPD

- Rachel 1010 is a highly productive young donor dam that has been a positive contributor.
- Dam of Lot 1 and also a feature bull in our 2023 bull sale that sold for $10,000.
- She offers a lot of mating flexibility.
- Produced twenty (20) conventional embryos and one (1) flush.
- Bred AI on March 13, 2025 to Stellpflug Gunsmoke 222 ET. Safe to AI and due Dec. 17, 2025.

3 FOUR (4) CONVENTIONAL EMBRYOS

EMBRYOS

KCF BENNETT B716 F597 {CHB}{DLF,HYF,IEF,MSUDF,MDF,DBF}
KCF BENNETT MONUMENT J338 {DLF,HYF,IEF,MSUDF,MDF,DBF}
P44320126 KCF MISS LANDMARK G301 {DLF,HYF,IEF,MSUDF,MDF,DBF}
KCF BENNETT DEVOUT B716 ET {SOD}{DLF,HYF,IEF,MDF,DBF}
KCF MISS REVOLUTION X322 ET {DOD}{DLF,HYF,IEF,MSUDF,MDF,DBF}
R LANDMARK 4386 {SOD}{CHB}{DLF,HYF,IEF,MSUDC,MDF,DBF}
KCF MISS CUDA E368 {DLF,HYF,IEF}

NJW 84B 10W JOURNEY 53D {SOD}{DLF,HYF,IEF,MSUDF,MDF,DBF}
BOYD 9051 RACHEL 1010 {DLF,HYF,IEF,MSUDF,MDF,DBF}
P44241151 BOYD 4080 RACHEL 9051 {DOD}{DLF,HYF,IEF,MSUDF,MDF,DBF}
LJR 023R WHITMORE 10W {SOD}{DLF,HYF,IEF,MSUDF,MDF,DBF}
NJW 16S 100W JOEY 84B ET {DLF,HYF,IEF,MSUDF,MDF}
BOYD 31Z BLUEPRINT 6153 {SOD}{DLF,HYF,IEF,MSUDF,MDF,DBF}
BOYD RACHEL 4080 {DLF,HYF,IEF,DBF}

BMI$	524	SIRE EPDs:																
BII$	649	CE	BW	WW	YW	DMI	SC	SCF	MM	M&G	MCE	MCW	UDDR	TEAT	CW	FAT	REA	MARB
CHB$	193	15.4	-4.1	66	100	0.6	1.4	24.7	45	78	11.6	52	1.40	1.40	90	0.041	0.64	0.68

AHA GE-EPD

BMI$	470	DAM EPDs:																
BII$	551	CE	BW	WW	YW	DMI	SC	SCF	MM	M&G	MCE	MCW	UDDR	TEAT	CW	FAT	REA	MARB
CHB$	110	6.1	1.6	70	110	0.5	1.9	24.3	33	68	7.2	92	1.30	1.30	74	0.001	0.69	-0.02

AHA GE-EPD

- Embryos from this mating are providing a foundation for Lindscov LT Ranch for their Hereford program.

RV Valor 944G ET — Featured Service Sire

KCF Bennett Monument J338 — Featured Sire

BOYD Beef Cattle • 6077 Helena Rd., Mays Lick, KY 41055 • 606-584-5194

BOYD Beef Cattle • 6077 Helena Rd., Mays Lick, KY 41055 • 606-584-5194

Lot 4 — Boyd 31Z Rita 1320

4 COW — BOYD 31Z RITA 1320 ET {DLF,HYF,IEF,MSUDF}

P44312400 **Calved: 8/27/21** **Tattoo: BE 1320**

LOEWEN GENESIS G16 ET {CHB}{DLF,HYF,IEF,MDF,DBF}
P43987463
- NJW 79Z Z311 ENDURE 173D ET {SOD}{CHB}{DLF,HYF,IEF,MSUDF,MDF,DBF}
  - KCF BENNETT ENCORE Z311 ET {SOD}{CHB}{DLF,HYF,IEF,MSUDF,MDF,DBF}
  - BW 91H 100W RITA 79Z ET {DLF,HYF,IEF,MSUDF,MDF}
- LOEWEN 77 48 MISS 344N 4RB42ET {DLF,HYF,DBP}
  - MSU TCF REVOLUTION 4R {SOD}{DLF,HYF,IEF,MDF,DBC}
  - PCR JACKLYN NIKOLE 344N {DLF,HYF,IEF,DBP}

NJW 91H 100W RITA 31Z ET {DLF,HYF,IEF}
P43312368
- NJW 73S M326 TRUST 100W ET {SOD}{CHB}{DLF,HYF,IEF,MSUDF,MDF,DBF}
  - KCF BENNETT 3008 M326 {SOD}{DLF,HYF,IEF,MDF,DBF}
  - NJW P606 72N DAYDREAM 73S {DLF,HYF,IEF,MSUDF,MDF}
- REMITALL RITA 91H {DLF,HYF,IEF}
  - FELTONS 517 {SOD}{DLF,HYF,IEF,MSUDF}
  - REMITALL FLORIAL RITA 102F

BMI$	574																	
BII$	685	CE	BW	WW	YW	DMI	SC	SCF	MM	M&G	MCE	MCW	UDDR	TEAT	CW	FAT	REA	MARB
CHB$	173	5.6	3.0	60	98	0.0	1.8	28.8	30	59	2.0	80	1.30	1.20	82	0.091	0.52	0.50

AHA GE-EPD

- Rita 1320 offers a special opportunity to acquire a direct daughter of 31Z.
- A maternal sister to Boyd Blueprint and sired by the record setting Genesis.
- She looks much like 31Z, big bodied, square hipped, sound structured, elegant fronted and dark red.
- Bred AI on May 4, 2025 to TH 66G 2157K Union 528M ET. Safe to AI, due Feb. 9, 2026.

4A BULL — BOYD COMMAND 5082 {DLF,HYF,IEF,MSUDF}

P44652538 **Calved: 3/15/25** **Tattoo: BE 5082**

BOYD POWER SURGE 9024 {DLF,HYF,IEF,MSUDF,MDF,DBF}
P44004782
- BOYD 31Z BLUEPRINT 6153 {SOD}{DLF,HYF,IEF,MSUDF,MDF,DBF}
  - R LEADER 6964 {SOD}{DLF,HYF,IEF,MSUDF,DBF}
  - NJW 91H 100W RITA 31Z ET {DLF,HYF,IEF}
- TH 329 358C LANA 76E {DLF,HYF,IEF,MSUDF,MDF,DBF}
  - TH 403A 475Z PIONEER 358C ET {SOD}{DLF,HYF,IEF,MSUDF}
  - FTF 7227 MS LOGIC 329A {DLF,HYF,IEF}

BOYD 31Z RITA 1320 ET {DLF,HYF,IEF,MSUDF}
P44312400
- LOEWEN GENESIS G16 ET {CHB}{DLF,HYF,IEF,MDF,DBF}
  - NJW 79Z Z311 ENDURE 173D ET {SOD}{CHB}{DLF,HYF,IEF,MSUDF,MDF,DBF}
  - LOEWEN 77 48 MISS 344N 4RB42ET {DLF,HYF,DBP}
- NJW 91H 100W RITA 31Z ET {DLF,HYF,IEF}
  - NJW 73S M326 TRUST 100W ET {SOD}{CHB}{DLF,HYF,IEF,MSUDF,MDF,DBF}
  - REMITALL RITA 91H {DLF,HYF,IEF}

BMI$	566																	
BII$	666	CE	BW	WW	YW	DMI	SC	SCF	MM	M&G	MCE	MCW	UDDR	TEAT	CW	FAT	REA	MARB
CHB$	141	9.6	1.6	58	93	0.4	1.8	30.0	32	61	5.7	68	1.40	1.40	76	0.081	0.57	0.35

AHA GE-EPD

- This is an exciting double-bred 31Z herd sire prospect.

TH 66G 2157K Union 528M ET — AI Service Sire for Lot 4

NJW 91H 100W Rita 31Z ET — Dam of Lot 4

Lot 5A — Boyd GKB Rita 5075

- Beautiful cow prospect with elite EPDs.

5 COW — BOYD GKB 7208 RITA 2025 {DLF,HYF,IEF,MSUDF}

P44361533 **Calved: 1/18/22** **Tattoo: BE 2025**

INNISFAIL WHR X651/723 4013 ET {SOD}{CHB}{DLF,HYF,IEF,MSUDF,MDF}
- EFBEEF TFL U208 TESTED X651 ET {SOD}{CHB}{DLF,HYF,IEF,MSUDF}
  - EFBEEF FOREMOST U208 {SOD}{CHB}{DLF,HYF,IEF,MSUDF}
  - EFBEEF P606 MABEL R415
- INNISFAIL P230 T723 {DLF,HYF,IEF,MSUDF}
  - EF F745 FRANK P230 {CHB}{DLF,HYF,IEF,MSUDF}
  - INNISFAIL 235 R501 ET {DOD}{DLF,HYF,IEF,MSUDP}

P43541960

BOYD 31Z RITA 7208 ET {DLF,HYF,IEF,MSUDF}
- R LEADER 6964 {SOD}{DLF,HYF,IEF,MSUDF,DBF}
  - HYALITE ON TARGET 936 {SOD}{DLF,HYF,IEF,MSUDC}
  - R MISS REVOLUTION 1009 {DOD}{DLF,HYF,IEF,DBP}
- NJW 91H 100W RITA 31Z ET {DLF,HYF,IEF}
  - NJW 73S M326 TRUST 100W ET {SOD}{CHB}{DLF,HYF,IEF,MSUDF,MDF,DBF}
  - REMITALL RITA 91H {DLF,HYF,IEF}

P43843994

BMI$	499																	
BII$	618	CE	BW	WW	YW	DMI	SC	SCF	MM	M&G	MCE	MCW	UDDR	TEAT	CW	FAT	REA	MARB
CHB$	147	4.7	2.7	78	114	0.3	1.6	24.5	30	70	2.6	115	1.30	1.20	74	0.051	0.44	0.39

AHA GE-EPD

5A COW — BOYD GKB RITA 5075 {DLF,HYF,IEF,MSUDF}

P44652534 **Calved: 3/3/25** **Tattoo: BE 5075**

CMF 1720 GOLD RUSH 569G ET {CHB}{DLF,HYF,IEF,MSUDF,MDF,DBF}
- NJW 79Z Z311 ENDURE 173D ET {SOD}{CHB}{DLF,HYF,IEF,MSUDF,MDF,DBF}
  - KCF BENNETT ENCORE Z311 ET {SOD}{CHB}{DLF,HYF,IEF,MSUDF,MDF,DBF}
  - BW 91H 100W RITA 79Z ET {DLF,HYF,IEF,MSUDF,MDF}
  - EFBEEF RESOLUTE CEO {SOD}{CHB}{DLF,HYF,IEF,MSUDF,MDF,DBF}
- L III TFL C609 VICTORIA 1720 {DLF,HYF,IEF,MSUDF}
  - L III X651 RITA A045 {DOD}{DLF,HYF,IEF,MSUDF,MDF}

P44108010

BOYD GKB 7208 RITA 2025 {DLF,HYF,IEF,MSUDF}
- INNISFAIL WHR X651/723 4013 ET {SOD}{CHB}{DLF,HYF,IEF,MSUDF,MDF}
  - EFBEEF TFL U208 TESTED X651 ET {SOD}{CHB}{DLF,HYF,IEF,MSUDF}
  - INNISFAIL P230 T723 {DLF,HYF,IEF,MSUDF}
- BOYD 31Z RITA 7208 ET {DLF,HYF,IEF,MSUDF}
  - R LEADER 6964 {SOD}{DLF,HYF,IEF,MSUDF,DBF}
  - NJW 91H 100W RITA 31Z ET {DLF,HYF,IEF}

P44361533

BMI$	553																	
BII$	679	CE	BW	WW	YW	DMI	SC	SCF	MM	M&G	MCE	MCW	UDDR	TEAT	CW	FAT	REA	MARB
CHB$	158	8.0	1.4	71	102	0.6	1.3	28.2	34	69	1.5	79	1.40	1.40	76	0.061	0.64	0.58

AHA GE-EPD

- Owned with GKB Cattle.
- Rita 2025 is a beautiful uddered high growth, added carcass value female.
- She is the natural calf out of the $25,000 joint donor with GKB, Rita 7208.
- 7208 has made a positive contribution to both the Boyd and GKB programs.
- Bred AI on May 5, 2025 to Churchill Smokey 3128L ET. Safe to AI and due Feb. 10, 2026.

Lot 5 — Boyd GKB 7208 Rita 2025

BOYD Beef Cattle • 6077 Helena Rd., Mays Lick, KY 41055 • 606-584-5194

BOYD Beef Cattle • 6077 Helena Rd., Mays Lick, KY 41055 • 606-584-5194

Lot 6 — Boyd Rita 3175

- One of our favorites that represents four generations of Boyd Rita donors.
- She has a pedigree full of some of the breeds most impactful and productive cows.
- We think Rita 3175 will be in a donor pen.
- Bred AI on to Churchill Smokey 3128L ET and due Aug. 28, 2025.

6 COW — BOYD RITA 3175 {DLF,HYF,IEF,MSUDF}

P44519369 **Calved: 11/2/23** **Tattoo: BE 3175**

BOYD POWER SURGE 9024 {DLF,HYF,IEF,MSUDF,MDF,DBF}
P44004782
BOYD 31Z BLUEPRINT 6153 {SOD}{DLF,HYF,IEF,MSUDF,MDF,DBF}
TH 329 358C LANA 76E {DLF,HYF,IEF,MSUDF,MDF,DBF}
R LEADER 6964 {SOD}{DLF,HYF,IEF,MSUDF,DBF}
NJW 91H 100W RITA 31Z ET {DLF,HYF,IEF}
TH 403A 475Z PIONEER 358C ET {SOD}{DLF,HYF,IEF,MSUDF}
FTF 7227 MS LOGIC 329A {DLF,HYF,IEF}

BOYD RITA 0212 ET {DLF,HYF,IEF,MSUDF}
P44202853
NJW 160B 028X HISTORIC 81E ET {SOD}{DLF,HYF,IEF,MSUDF,MDF,DBF}
BOYD 31Z RITA 7208 ET {DLF,HYF,IEF,MSUDF}
CHURCHILL SENSATION 028X {SOD}{DLF,HYF,IEF,MDF,DBF}
NJW 73S 38W DAYDREAM 160B {DLF,HYF,IEF,MSUDF}
R LEADER 6964 {SOD}{DLF,HYF,IEF,MSUDF,DBF}
NJW 91H 100W RITA 31Z ET {DLF,HYF,IEF}

BMI$	541																
BII$	627	CE	BW	WW	YW	DMI	SC	SCF	MM	M&G	MCE	MCW	UDDR	TEAT	CW	FAT	REA	MARB
CHB$	113	7.3	0.6	62	97	0.2	1.5	29.1	40	71	3.2	83	1.40	1.40	66	0.021	0.56	0.10

AHA GE-EPD

7 COW — BOYD 7154 RITA 4047 {DLF,HYF,IEF,MSUDF}

P44552353 **Calved: 2/10/24** **Tattoo: BE 4047**

KCF BENNETT MONUMENT J338 {DLF,HYF,IEF,MSUDF,MDF,DBF}
P44320126
KCF BENNETT B716 F597 {CHB}{DLF,HYF,IEF,MSUDF,MDF,DBF}
KCF MISS LANDMARK G301 {DLF,HYF,IEF,MSUDF,MDF,DBF}
KCF BENNETT DEVOUT B716 ET {SOD}{DLF,HYF,IEF,MDF,DBF}
KCF MISS REVOLUTION X322 ET {DOD}{DLF,HYF,IEF,MSUDF,MDF,DBF}
R LANDMARK 4386 {SOD}{CHB}{DLF,HYF,IEF,MSUDC,MDF,DBF}
KCF MISS CUDA E368 {DLF,HYF,IEF}

BOYD 31Z RITA 7154 ET {DLF,HYF,IEF,MDF,DBF}
P43876114
JDH VICTOR 719T 33Z ET {SOD}{CHB}{DLF,HYF,IEF,MSUDF,DBF}
NJW 91H 100W RITA 31Z ET {DLF,HYF,IEF}
TH 122 71I VICTOR 719T {SOD}{DLF,HYF,IEF,MSUDF,MDF,DBF}
JDH MS YANKEE 11U ET {DLF,HYF,IEF,DBF}
NJW 73S M326 TRUST 100W ET {SOD}{CHB}{DLF,HYF,IEF,MSUDF,MDF,DBF}
REMITALL RITA 91H {DLF,HYF,IEF}

BMI$	528																
BII$	628	CE	BW	WW	YW	DMI	SC	SCF	MM	M&G	MCE	MCW	UDDR	TEAT	CW	FAT	REA	MARB
CHB$	144	13.3	-1.7	53	83	0.2	1.4	27.7	39	65	6.9	51	1.40	1.50	63	0.001	0.32	0.47

AHA GE-EPD

- A sleek dark red Rita that offers breed leading calving along with added growth and carcass quality.
- We are confident this female can be a difference maker for the most astute cattleman.
- Bred AI on April 21, 2025 to Bar JZ On Demand. Safe to AI and due Jan. 26, 2026.

Lot 7 — Boyd 7154 Rita 4047

Lot 8A — Boyd Redlady 4117

- Red Lady 4117 exemplifies our commitment to offer our best.
- This is truly a special female offering the freshest and most progressive genetics that the breed has to offer.
- Our philosophy has always been to combine excellent phenotype and genotype in one package at a high level.
- This young female does it very well.

8 BOYD RED LADY 2111 {DLF,HYF,IEF,MSUDF}

COW

P44421224 Calved: 9/8/22 Tattoo: BE 2111

SHF HOUSTON D287 H086 {CHB}{DLF,HYF,IEF,MSUDF,MDF,DBF}
P44123641
SHF DAYBREAK Y02 D287 ET {CHB}{DLF,HYF,IEF,MSUDF}
SHF MISS 14 20Z D223 {DLF,HYF,IEF,DBP}
SHF YORK 19H Y02 {SOD}{CHB}{DLF,HYF,IEF}
SHF MISS M326 T08 ET {DLF,HYF,IEF}
LOEWEN 44X 6X 20Z {DBP}
SHF RADAR R125 T75 {DLF,HYF,IEF,DBP}

BOYD 5330C RED LADY 7156 {DOD}{DLF,HYF,IEF,MDF,DBF}
P43876868
JDH VICTOR 719T 33Z ET {SOD}{CHB}{DLF,HYF,IEF,MSUDF,DBF}
HH MISS ADVANCE 5330C
TH 122 71I VICTOR 719T {SOD}{DLF,HYF,IEF,MSUDF,MDF,DBF}
JDH MS YANKEE 11U ET {DLF,HYF,IEF,DBP}
CL 1 DOMINO 269Z 1ET {DLF,HYF,IEF}
BPX RED LADY 6150 809U {DLF,IEF}

BMI$	423																	
BII$	523	CE	BW	WW	YW	DMI	SC	SCF	MM	M&G	MCE	MCW	UDDR	TEAT	CW	FAT	REA	MARB
CHB$	187	-4.2	5.8	85	145	0.6	1.5	16.4	32	74	-3.6	146	1.30	1.30	115	0.021	1.09	0.14

AHA GE-EPD

8A BOYD REDLADY 4117 {DLF,HYF,IEF,MSUDF}

COW

P44613931 Calved: 9/2/24 Tattoo: BE 4117

BAR JZ ON DEMAND {DLF,HYF,IEF,MSUDF,MDF,DBF}
P44355795
RV VALOR 9444G ET {CHB}{DLF,HYF,IEF,MSUDF,MDF,DBF}
BAR JZ HANNAH 087B {DLF,HYF,IEF,MDF}
JDH VICTOR 719T 33Z ET {SOD}{CHB}{DLF,HYF,IEF,MSUDF,DBF}
RV BOBBI 1404 {DLF,HYF,IEF}
NJW 73S W18 HOMEGROWN 8Y ET {SOD}{DLF,HYF,IEF,MSUDF,MDC,DBF}
BAR JZ VIRGINIA 347Y {DLF,HYF,IEF}

BOYD RED LADY 2111 {DLF,HYF,IEF,MSUDF}
P44421224
SHF HOUSTON D287 H086 {CHB}{DLF,HYF,IEF,MSUDF,MDF,DBF}
BOYD 5330C RED LADY 7156 {DOD}{DLF,HYF,IEF,MDF,DBF}
SHF DAYBREAK Y02 D287 ET {CHB}{DLF,HYF,IEF,MSUDF}
SHF MISS 14 20Z D223 {DLF,HYF,IEF,DBP}
JDH VICTOR 719T 33Z ET {SOD}{CHB}{DLF,HYF,IEF,MSUDF,DBF}
HH MISS ADVANCE 5330C

BMI$	430																	
BII$	536	CE	BW	WW	YW	DMI	SC	SCF	MM	M&G	MCE	MCW	UDDR	TEAT	CW	FAT	REA	MARB
CHB$	151	5.1	3.2	79	125	0.9	2.0	20.0	30	69	-1.8	101	1.40	1.50	93	0.031	0.58	0.25

AHA GE-EPD

- A female that should not leave.
- Elegant, beautiful uddered, dark red and pigmented.
- Red Lady 2111 offers elite EPDs for growth and carcass genetics.
- We believe she should be in a donor pen. This cow family never misses.
- Bred AI to Bar JZ On Demand and due Oct. 18, 2025.

Lot 8 — Boyd Red Lady 2111

BOYD Beef Cattle • 6077 Helena Rd., Mays Lick, KY 41055 • 606-584-5194

BOYD Beef Cattle • 6077 Helena Rd., Mays Lick, KY 41055 • 606-584-5194

Lot 9A — Boyd Sparkle 5051

Bar JZ On Demand — Sire of Lot 9A

- This heifer is a tremendous individual that offers high end EPDs to go with her.
- She is the next level kind.

9 COW — BOYD 82G SPARKLE 2031 ET {DLF,HYF,IEF,MSUDF}

P44356929 Calved: 2/2/22 Tattoo: BE 2031

NJW 133A 6589 MANIFEST 87G ET {DLF,HYF,IEF,MSUDF,MDF,DBF}
- /S MANDATE 66589 ET {SOD}{DLF,HYF,IEF,MSUDF,MDF,DBF}
  - R LEADER 6964 {SOD}{DLF,HYF,IEF,MSUDF,DBF}
  - /S LADY DOMINO 0158X {DLF,HYF,IEF}
- P44057384 BW NJW 76S 8Y HOMESPUN 133A {DLF,HYF,IEF,MSUDF,MDC}
  - NJW 73S W18 HOMETOWN 10Y ET {SOD}{CHB}{DLF,HYF,IEF,MSUDF,MDC}
  - NJW 55N STARDUST 76S {DLF,HYF,IEF,MSUDF,MDF}

MOHICAN SPARKLE 82G {DLF,HYF,IEF,MSUDF}
- INNISFAIL WHR X651/723 4013 ET {SOD}{CHB}{DLF,HYF,IEF,MSUDF,MDF}
  - EFBEEF TFL U208 TESTED X651 ET {SOD}{CHB}{DLF,HYF,IEF,MSUDF}
  - INNISFAIL P230 T723 {DLF,HYF,IEF,MSUDF}
- P44023976 MOHICAN 403D ET {DLF,HYF,IEF,MSUDF}
  - NJW 72N P606 GOOD DAY 150X ET {SOD}{DLF,HYF,IEF}
  - TH 223 71I DOMINETTE 404X ET {DLF,HYF,IEF}

BMI$	498																
BII$	608	CE	BW	WW	YW	DMI	SC	SCF	MM	M&G	MCE	MCW	UDDR	TEAT	CW	FAT	REA	MARB
CHB$	129	6.0	3.7	73	113	0.4	1.8	25.5	25	62	4.3	149	1.30	1.20	65	0.031	0.33	0.32

AHA GE-EPD

9A COW — BOYD SPARKLE 5051 {DLF,HYF,IEF,MSUDF}

P44652522 Calved: 2/3/25 Tattoo: BE 5051

BAR JZ ON DEMAND {DLF,HYF,IEF,MSUDF,MDF,DBF}
- RV VALOR 9444G ET {CHB}{DLF,HYF,IEF,MSUDF,MDF,DBF}
  - JDH VICTOR 719T 33Z ET {SOD}{CHB}{DLF,HYF,IEF,MSUDF,DBF}
  - RV BOBBI 1404 {DLF,HYF,IEF}
- P44355795 BAR JZ HANNAH 087B {DLF,HYF,IEF,MDF}
  - NJW 73S W18 HOMEGROWN 8Y ET {SOD}{DLF,HYF,IEF,MSUDF,MDC,DBF}
  - BAR JZ VIRGINIA 347Y {DLF,HYF,IEF}

BOYD 82G SPARKLE 2031 ET {DLF,HYF,IEF,MSUDF}
- NJW 133A 6589 MANIFEST 87G ET {DLF,HYF,IEF,MSUDF,MDF,DBF}
  - /S MANDATE 66589 ET {SOD}{DLF,HYF,IEF,MSUDF,MDF,DBF}
  - BW NJW 76S 8Y HOMESPUN 133A {DLF,HYF,IEF,MSUDF,MDC}
- P44356929 MOHICAN SPARKLE 82G {DLF,HYF,IEF,MSUDF}
  - INNISFAIL WHR X651/723 4013 ET {SOD}{CHB}{DLF,HYF,IEF,MSUDF,MDF}
  - MOHICAN 403D ET {DLF,HYF,IEF,MSUDF}

BMI$	489																
BII$	608	CE	BW	WW	YW	DMI	SC	SCF	MM	M&G	MCE	MCW	UDDR	TEAT	CW	FAT	REA	MARB
CHB$	163	8.5	3.8	90	145	0.9	2.3	23.0	25	70	1.7	143	1.30	1.40	92	-0.019	0.70	0.26

AHA GE-EPD

Lot 9 — Boyd 82G Sparkle 2031 ET

Mohican Sparkle 82G — Dam of Lot 9

- Sparke 2031 is a big bodied, bold ribbed female raising a standout heifer calf.
- Her dam 82G was a donor for us and Terry Powlesland.
- Bred AI on March 6, 2025 to NJW 202C173D Steadfast 156J ET, then pasture exposed from May 6 to June 30, 2025 to RV Valor 9444G ET. Safe to AI and due Dec. 11, 2025.

Lot 10 — Boyd Holly 3037

- A gorgeous dark red, goggle-eyed Blueprint daughter that stems from a highly productive cow family that offers near perfect udders.
- Bred AI to Stellpflug Gunsmoke 222 ET and due Sept. 28, 2025.

Stellpflug Gunsmoke 222 ET — Service Sire for Lot 10

10 BOYD HOLLY 3037 {DLF,HYF,IEF,MSUDF,DBP}

COW

P44452139 Calved: 1/21/23 Tattoo: BE 3037

R LEADER 6964 {SOD}{DLF,HYF,IEF,MSUDF,DBF}
BOYD 31Z BLUEPRINT 6153 {SOD}{DLF,HYF,IEF,MSUDF,MDF,DBF}
P43764491 NJW 91H 100W RITA 31Z ET {DLF,HYF,IEF}

HYALITE ON TARGET 936 {SOD}{DLF,HYF,IEF,MSUDC}
R MISS REVOLUTION 1009 {DOD}{DLF,HYF,IEF,DBP}
NJW 73S M326 TRUST 100W ET {SOD}{CHB}{DLF,HYF,IEF,MSUDF,MDF,DBF}
REMITALL RITA 91H {DLF,HYF,IEF}

TH 71U 719T MR HEREFORD 11X {SOD}{DLF,HYF,IEF,MDF,DBF}
BOYD 1017 HOLLY 4055 ET {DLF,HYF,IEF,MSUDF,DBP}
P43475343 BOYD 803 HOLLY 1017 {DLF,HYF,IEF,DBP}

TH 122 71I VICTOR 719T {SOD}{DLF,HYF,IEF,MSUDF,MDF,DBF}
TH 7N 45P RITA 71U {DLF,HYF,IEF}
MSU TCF REVOLUTION 4R {SOD}{DLF,HYF,IEF,MDF,DBC}
SSF P606 MS VICTOR 803 {DLF,HYF,IEF}

BMI$	412																
BII$	486	CE	BW	WW	YW	DMI	SC	SCF	MM	M&G	MCE	MCW	UDDR	TEAT	CW	FAT	REA	MARB
CHB$	115	5.4	2.9	57	88	0.0	1.4	20.5	28	57	0.0	70	1.40	1.50	69	0.031	0.36	0.07

AHA GE-EPD

11 THM MISS HANNAH MAY 2115 ET

COW

P44336774 Calved: 11/13/21 Tattoo: : LE 2115/RE THM

R LEADER 6964 {SOD}{DLF,HYF,IEF,MSUDF,DBF}
/S MANDATE 66589 ET {SOD}{DLF,HYF,IEF,MSUDF,MDF,DBF}
P43834732 /S LADY DOMINO 0158X {DLF,HYF,IEF}

HYALITE ON TARGET 936 {SOD}{DLF,HYF,IEF,MSUDC}
R MISS REVOLUTION 1009 {DOD}{DLF,HYF,IEF,DBP}
SHF RIB EYE M326 R117 {SOD}{DLF,HYF,IEF}
/S LADY DOMINO 652S {DLF,IEF}

THM EVER READY 6005 ET {DLF,HYF,IEF,MSUDF}
THM 6005 HANNAH MAY 8088 {DLF,HYF,IEF,MSUDF,MDF,DBF}
P43875631 TRM HANNAH 5183 {DLF,HYF,IEF,MDF,DBF}

THM 100W RELIABLE 3018 ET {DLF,HYF,IEF}
THM TLS MAYBETH 1234 {DLF,HYF,IEF}
RRO TRM HANDSOME DEVIL 2091 {DLF,HYF,IEF,MDF,DBP}
TRM X103 JASMINE 1046

BMI$	489																
BII$	576	CE	BW	WW	YW	DMI	SC	SCF	MM	M&G	MCE	MCW	UDDR	TEAT	CW	FAT	REA	MARB
CHB$	121	6.7	-0.3	55	83	0.0	1.2	25.5	24	52	-1.6	86	1.30	1.30	66	0.072	0.42	0.23

Lot 11 — THM Miss Hannah May 2115 ET

- Hannah 2115 is a big volumed, easy fleshing young female that ha a near perfect udder.
- Her dam is a top Mead donor.
- A donor in the making.
- Due to calve Aug. 15, 2025 to Churchill Smokey 3128L ET.

BOYD Beef Cattle • 6077 Helena Rd., Mays Lick, KY 41055 • 606-584-5194

TH 329 358C Lana 76E — Dam of Lot 12

- Lana 76E, the dam of herd sires mated to Deluxe K016 one of the most popular young sires today.
- This is exciting.

Huth CLC WF Deluxe K016 — Sire of Lot 12

12 FOUR (4) IVF EMBRYOS

EMBRYOS

HUTH CLC WF DELUXE K016 {DLF,HYF,IEF,MSUDF,MDF,DBF}
P44370488
H B DISTINCT {CHB}{DLF,HYF,IEF,MSUDF,MDF,DBF}
HUTH F035 MANDY H029 {DLF,HYF,IEF,MSUDF,MDF}
NJW 160B 028X HISTORIC 81E ET {SOD}{DLF,HYF,IEF,MSUDF,MDF,DBF}
H DS MISS SPICE 8082 {DLF,HYF,IEF,MSUDF,MDF,DBF}
/S MANDATE 66589 ET {SOD}{DLF,HYF,IEF,MSUDF,MDF,DBF}
HUTH Z024 MS EXEDE F035 {DOD}{DLF,HYF,IEF,MSUDF,MDF}

TH 329 358C LANA 76E {DLF,HYF,IEF,MSUDF,MDF,DBF}
P43818744
TH 403A 475Z PIONEER 358C ET {SOD}{DLF,HYF,IEF,MSUDF}
FTF 7227 MS LOGIC 329A {DLF,HYF,IEF}
TH 89T 755T STOCKMAN 475Z {SOD}{DLF,HYF,IEF}
TH 71U 17Y RITA 403A {DLF,HYF,IEF}
KJ C&L J119 LOGIC 023R ET {SOD}{DLF,HYF,IEF,MDF,DBF}
FTF CHICK A BOOM 7227T {D

SIRE EPDs:

BMI$	559																
BII$	669	CE	BW	WW	YW	DMI	SC	SCF	MM	M&G	MCE	MCW	UDDR	TEAT	CW	FAT	REA	MARB
CHB$	187	15.4	-4.1	66	100	0.6	1.4	24.7	45	78	11.6	52	1.40	1.40	90	0.041	0.64	0.68

DAM EPDs:

BMI$	289																
BII$	370	CE	BW	WW	YW	DMI	SC	SCF	MM	M&G	MCE	MCW	UDDR	TEAT	CW	FAT	REA	MARB
CHB$	114	2.5	3.9	78	124	1.1	1.1	11.8	29	68	-1.7	125	1.30	1.20	93	0.061	0.66	-0.04

13 FOUR (4) CONVENTIONAL EMBRYOS

EMBRYOS

CHURCHILL SMOKEY 3128L ET {CHB}{DLF,HYF,IEF,MSUDF,MDF,DBF}
P44462190
RST FINAL PRINT 0016 {CHB}{DLF,HYF,IEF,MSUDF,MDF}
BR VALIDATED B413 6035 7098 {DLF,HYF,IEF,MDF,DBF}
BOYD 31Z BLUEPRINT 6153 {SOD}{DLF,HYF,IEF,MSUDF,MDF,DBF}
RST MS X651 TESTED 8032 {DLF,HYF,IEF,MSUDF,MDF,DBF}
EFBEEF BR VALIDATED B413 {SOD}{CHB}{DLF,HYF,IEF,MSUDF,MDF,DBF}
BR BENNETT 4R Y428 2101 6035 {HYP,DBP}

BOYD 0018 ECLIPSE 2018 {DLF,HYF,IEF,MSUDF}
P44361532
NJW 133A 6589 MANIFEST 87G ET {DLF,HYF,IEF,MSUDF,MDF,DBF}
BOYD 707 ECLIPSE 0018 {DLF,HYF,IEF,MSUDF}
/S MANDATE 66589 ET {SOD}{DLF,HYF,IEF,MSUDF,MDF,DBF}
BW NJW 76S 8Y HOMESPUN 133A {DLF,HYF,IEF,MSUDF,MDC}
BOYD 31Z BLUEPRINT 6153 {SOD}{DLF,HYF,IEF,MSUDF,MDF,DBF}
CRR 322 ECLIPSE 707 {DLF,HYF,IEF,MSUDF}

SIRE EPDs:

BMI$	577																
BII$	702	CE	BW	WW	YW	DMI	SC	SCF	MM	M&G	MCE	MCW	UDDR	TEAT	CW	FAT	REA	MARB
CHB$	186	3.7	0.7	76	112	0.3	1.3	27.8	42	80	3.9	64	1.60	1.60	89	0.031	0.88	0.54

DAM EPDs:

BMI$	543																
BII$	637	CE	BW	WW	YW	DMI	SC	SCF	MM	M&G	MCE	MCW	UDDR	TEAT	CW	FAT	REA	MARB
CHB$	117	5.7	1.2	69	107	0.6	1.7	28.9	35	69	0.8	115	1.50	1.50	76	0.061	0.68	0.13

Boyd 0018 Eclipse 2018 — Donor Dam of Lot 13

- These embryos are from a very special mating.
- 2018 is a truly impressive and highly productive young donor.
- After seeing Smokey in Billings, he has seen heavy use in our program.
- 2018 has a standout Bull calf that will be a feature in our 2026 bull sale.

Churchill Smokey 3128L ET — Sire of Lot 13

BOYD Beef Cattle • 6077 Helena Rd., Mays Lick, KY 41055 • 606-584-5194

H LAR Myrtle 325 ET — Donor Dam of Lots 14 & 15

14 THREE (3) CONVENTIONAL EMBRYOS

EMBRYOS

BIRDWELL NEW STANDARD 2912 ET {CHB}{DLF,HYF,IEF,MSUDF,MDF,DBF}
P44358760
KCF BENNETT RESOLVE G595 {CHB}{DLF,HYF,IEF,MSUDF,MDF,DBC}
BR VALIDATED B413 6035 7098 {DLF,HYF,IEF,MDF,DBF}
KCF BENNETT TRUST B279 ET {CHB}{DLF,HYF,IEF,MDF,DBC}
KCF MISS TESTED C422 {DOD}{DLF,HYF,IEF,MSUDF}
EFBEEF BR VALIDATED B413 {SOD}{CHB}{DLF,HYF,IEF,MSUDF,MDF,DBF}
BR BENNETT 4R Y428 2101 6035 {HYP,DBP}

H LAR MYRTLE 325 ET {DLF,HYF,IEF,MSUDF}
P44487026
CHURCHILL DESPERADO 029H {CHB}{DLF,HYF,IEF,MSUDF,MDF,DBF}
H MCC DEIRDRE RED ROSE 6714 ET {DLF,HYF,IEF,MSUDF}
CHURCHILL BROADWAY 858F {CHB}{DLF,HYF,IEF,MSUDF,MDF,DBF}
CHURCHILL LADY 8251F ET {DLF,HYF,IEF,MSUDF}
H/TSR/CHEZ/FULL THROTTLE ET {SOD}{DLF,HYF,IEF,DBF}
CL 1 DOMINETTE 1169Y 1ET {DLF,HYF,IEF}

SIRE EPDs:

BMI$	598																	
BII$	734	CE	BW	WW	YW	DMI	SC	SCF	MM	M&G	MCE	MCW	UDDR	TEAT	CW	FAT	REA	MARB
CHB$	242	8.3	1.1	65	86	0.2	1.6	26.1	32	65	0.4	70	1.60	1.60	106	0.041	1.36	0.92

DAM EPDs:

BMI$	418																	
BII$	522	CE	BW	WW	YW	DMI	SC	SCF	MM	M&G	MCE	MCW	UDDR	TEAT	CW	FAT	REA	MARB
CHB$	150	0.5	2.9	77	114	0.1	0.8	18.1	38	76	-1.2	133	1.30	1.40	87	0.091	0.62	0.25

- This is a mating that we truly believe in.
- We will have ET calves from this mating this coming spring.
- Logan did a good job finding this tremendous female and wanted to share part of her future.

15 BOYD MYRTLE 5069

COW

P44666814 Calved: 2/22/25 Tattoo: BE 5069

NJW 202C173DSTEADFAST 156J ET {CHB}{DLF,HYF,IEF,MSUDF,MDF,DBF}
P44276463
NJW 79Z Z311 ENDURE 173D ET {SOD}{CHB}{DLF,HYF,IEF,MSUDF,MDF,DBF}
NJW 160Z 8Y HOME MAKER 202C {DLF,HYF,IEF,MSUDF,MDC,DBF}
KCF BENNETT ENCORE Z311 ET {SOD}{CHB}{DLF,HYF,IEF,MSUDF,MDF,DBF}
BW 91H 100W RITA 79Z ET {DLF,HYF,IEF,MSUDF,MDF}
NJW 73S W18 HOMEGROWN 8Y ET {SOD}{DLF,HYF,IEF,MSUDF,MDC,DBF}
NJW 73S 88X DAYDREAM 160Z {DOD}{DLF,HYF,IEF,MSUDF,MDF}

H LAR MYRTLE 325 ET {DLF,HYF,IEF,MSUDF}
P44487026
CHURCHILL DESPERADO 029H {CHB}{DLF,HYF,IEF,MSUDF,MDF,DBF}
H MCC DEIRDRE RED ROSE 6714 ET {DLF,HYF,IEF,MSUDF}
CHURCHILL BROADWAY 858F {CHB}{DLF,HYF,IEF,MSUDF,MDF,DBF}
CHURCHILL LADY 8251F ET {DLF,HYF,IEF,MSUDF}
H/TSR/CHEZ/FULL THROTTLE ET {SOD}{DLF,HYF,IEF,DBF}
CL 1 DOMINETTE 1169Y 1ET {DLF,HYF,IEF}

BMI$	469																	
BII$	567	CE	BW	WW	YW	DMI	SC	SCF	MM	M&G	MCE	MCW	UDDR	TEAT	CW	FAT	REA	MARB
CHB$	152	4.0	2.4	70	110	0.4	1.3	21.8	36	72	-0.1	124	1.40	1.40	88	0.051	0.70	0.24

- This elite February heifer calf combines the phenotype and genotype to the highest level.
- Mrytle is a tremendous show prospect that will enter the donor pen after her show career which doesn't happen very often.
- Her dam is a phenomenal donor in our program.

Birdwell New Standard 2912 ET — Sire of Lot 14

BOYD Beef Cattle • 6077 Helena Rd., Mays Lick, KY 41055 • 606-584-5194

Mohican Rose 90G — Dam of Lot 16

KCF Bennett Dominion K510 — Sire of Lot 16

16 EMBRYOS — FOUR (4) CONVENTIONAL EMBRYOS

KCF BENNETT DOMINION K510 {CHB}{DLF,HYF,IEF,MSUDF,MDF,DBF}
P44405363
SHF HOUSTON D287 H086 {CHB}{DLF,HYF,IEF,MSUDF,MDF,DBF}
KCF MISS LANDMARK G341 {DLF,HYF,IEF,MSUDF,MDF,DBF}
SHF DAYBREAK Y02 D287 ET {CHB}{DLF,HYF,IEF,MSUDF}
SHF MISS 14 20Z D223 {DLF,HYF,IEF,DBP}
R LANDMARK 4386 {SOD}{CHB}{DLF,HYF,IEF,MSUDC,MDF,DBF}
KCF MISS X51 Z446 {DLF,HYF,IEF}

MOHICAN ROSE 90G ET {DLF,HYF,IEF,MSUDF}
P44024029
BOYD 31Z BLUEPRINT 6153 {SOD}{DLF,HYF,IEF,MSUDF,MDF,DBF}
RHF 8Y ROSE GARDEN 4067B ET {DLF,HYF,IEF,MSUDF,MDF}
R LEADER 6964 {SOD}{DLF,HYF,IEF,MSUDF,DBF}
NJW 91H 100W RITA 31Z ET {DLF,HYF,IEF}
NJW 73S W18 HOMEGROWN 8Y ET {SOD}{DLF,HYF,IEF,MSUDF,MDC,DBF}
GRANDVIEW CMR MIS P606 X395 ET {DLF,HYF,IEF,MSUDF}

- Mohican Rose 90G impresses us more each day.
- She is the dam of Boyd Runway, the $60,000 yearling that went to Select Sires, Lincoln Clifford, LT's South Dakota Farm, Trowbridge Farm and NJB Limited.
- Dominion K510 is one of the widely used and popular Knoll Crest sires.

SIRE EPDs: AHA GE-EPD

BMI$	519																
BII$	637	CE	BW	WW	YW	DMI	SC	SCF	MM	M&G	MCE	MCW	UDDR	TEAT	CW	FAT	REA	MARB
CHB$	193	5.7	1.9	86	140	1.1	1.8	23.2	31	74	5.6	114	1.60	1.50	115	0.051	1.35	0.35

DAM EPDs: AHA GE-EPD

BMI$	432																
BII$	504	CE	BW	WW	YW	DMI	SC	SCF	MM	M&G	MCE	MCW	UDDR	TEAT	CW	FAT	REA	MARB
CHB$	106	4.3	2.8	56	85	-0.1	1.2	22.2	34	62	2.7	77	1.30	1.40	70	0.061	0.26	0.01

Son of "ROSE 90G"

Semen Available from

SELECT SIRES

Boyd Runway 4028

Lot 17A — MF 5L Fresh Prince 517N

McDonald Farm

7791 Eastern Ave SE
Grand Rapids, MI 49508

SCOTT McDONALD
616-445-2146

GERALD GREEN
517-819-7978

Lot 17 — MF 486 Lola 9024 5L ET

17 COW — MF 486 LOLA 9024 5L ET {MDF,DBP}

P44473122 Calved: 3/14/23 Tattoo: BE 5L

BOYD POWER SURGE 9024 {DLF,HYF,IEF,MSUDF,MDF,DBF}
P44004782
BOYD 31Z BLUEPRINT 6153 {SOD}{DLF,HYF,IEF,MSUDF,MDF,DBF}
TH 329 358C LANA 76E {DLF,HYF,IEF,MSUDF,MDF,DBF}
R LEADER 6964 {SOD}{DLF,HYF,IEF,MSUDF,DBF}
NJW 91H 100W RITA 31Z ET {DLF,HYF,IEF}
TH 403A 475Z PIONEER 358C ET {SOD}{DLF,HYF,IEF,MSUDF}
FTF 7227 MS LOGIC 329A {DLF,HYF,IEF}

DM 4128 8Y STACIE 486 ET {DLF,HYF,IEF,MSUDF,MDC,DBP}
P43778207
NJW 73S W18 HOMEGROWN 8Y ET {SOD}{DLF,HYF,IEF,MSUDF,MDC,DBF}
DM BR STACIE 4128 ET {DBP}
SHF WONDER M326 W18 ET {SOD}{CHB}{DLF,HYF,IEF,MDC,DBF}
NJW P606 72N DAYDREAM 73S {DLF,HYF,IEF,MSUDF,MDF}
REMITALL ONLINE 122L {SOD}{CHB}{DLF,HYF,IEF,DBC}
DM L1 DOMINETTE 901 {DLF,HYF,IEF}

BMI$	373																	
BII$	443	CE	BW	WW	YW	DMI	SC	SCF	MM	M&G	MCE	MCW	UDDR	TEAT	CW	FAT	REA	MARB
CHB$	118	7.3	2.5	62	95	0.2	1.6	17.2	38	69	1.0	86	1.40	1.40	80	0.021	0.54	-0.02

- Whether you are discussing Power Surge or Stacie, neither need an introduction in this industry — we also know there are not many Stacie daughters left and this incredibly stunning two-year-old, may just be one of her best!
- If 5L didn't capture your attention this fancy Fresh Prince heifer calf she produces sure should have.
- When you are getting results like this in your first calf crop, you know 5L's future is bright!
- Bred AI on 4/28/25 to TH 66G 2157K Union 528M, then pasture exposed from 5/9 to 6/22/25 to TH 100G 105H Innovation 217L. (MDF) sample sent.

M 4128 8Y Stacie 486 ET — Dam of Lot 17

17A COW — MF 5L FRESH PRINCE 517N {DBP}

P44663031 Calved: 2/28/25 Tattoo: BE 517N

BAR STAR FRESH PRINCE 018 ET {DLF,HYF,IEF,MSUDF,MDF,DBF}
P44163502
BR BELLE AIR 6011 {SOD}{CHB}{DLF,HYF,IEF,MSUDF,DBF}
BAR STAR 91X WHATAGIRL 410 {DLF,HYF,IEF,MSUDF,MDF,DBF}
BAR S LHF 028 240 {SOD}{CHB}{DLF,HYF,IEF}
BR BELLE 4082 ET {DLF,HYF,IEF,MSUDF}
STAR STROKE OGENIUS 91X ET {DLF,HYF,IEF,DBP}
MOHICAN WHATAGIRL 6Y {DLF,HYF,IEF}

MF 486 LOLA 9024 5L ET {MDF,DBP}
P44473122
BOYD POWER SURGE 9024 {DLF,HYF,IEF,MSUDF,MDF,DBF}
DM 4128 8Y STACIE 486 ET {DLF,HYF,IEF,MSUDF,MDC,DBP}
BOYD 31Z BLUEPRINT 6153 {SOD}{DLF,HYF,IEF,MSUDF,MDF,DBF}
TH 329 358C LANA 76E {DLF,HYF,IEF,MSUDF,MDF,DBF}
NJW 73S W18 HOMEGROWN 8Y ET {SOD}{DLF,HYF,IEF,MSUDF,MDC,DBF}
DM BR STACIE 4128 ET {DBP}

BMI$	428																	
BII$	508	CE	BW	WW	YW	DMI	SC	SCF	MM	M&G	MCE	MCW	UDDR	TEAT	CW	FAT	REA	MARB
CHB$	120	6.1	2.0	60	90	0.1	1.8	21.2	36	67	1.1	77	1.50	1.50	73	0.031	0.36	0.11

- What a cool made February Fresh Prince baby!
- This one has all the goods.
- Maternally bred with that show heifer look!
- DNA sent.

McDONALD Farm • 7791 Eastern Ave. S.E., Grand Rapids, MI 495085 • 616-446-2146

Lot 18A — MF 13K Kool Profit 504N

- Powerful Kool Profit daughter that is smooth in her transitions, soft made, yet elegant in her design.
- With a mother that puts it all into her calf and bred like she is — this one will be a maternal superstar.
- DNA sent.

BK CMCC Kool Profit K001 ET — Sire of Lot 18A

18 COW — TH 243H 195B DAPHNE 13K {DLF,HYF,IEF,MSUDF}

P44334330 Calved: 12/14/21 Tattoo: BE 13K

HARVIE SMOKE STACK ET 195B {CHB}{DLF,HYF,IEF,MSUDF,MDF}
P43711169
NJW 73S W18 HOMETOWN 10Y ET {SOD}{CHB}{DLF,HYF,IEF,MSUDF,MDC}
HARVIE OVHF MS UNIQUE 80W {HYP}
SHF WONDER M326 W18 ET {SOD}{CHB}{DLF,HYF,IEF,MDC,DBF}
NJW P606 72N DAYDREAM 73S {DLF,HYF,IEF,MSUDF,MDF}
HARVIE RAFTSMAN 16R {SOD}{DLF,HYF,IEF,MDF}
BBSF 100L UNIQUE ET 131R {HYP}

TH 5608 531E DAPHNE 243H {DLF,HYF,IEF,MSUDF}
P44138732
TH 506B 358C BENCHMARK 531E ET {DLF,HYF,IEF,MSUDF}
5STAR 9001W DAPHNE 608 {DOD}{DLF,HYF,IEF,MSUDF}
TH 403A 475Z PIONEER 358C ET {SOD}{DLF,HYF,IEF,MSUDF}
TH 512X 145Y DOMINETE 506B ET {DOD}{DLF,HYF,IEF}
PWF RHF 25L WRANGLER 9001W {SOD}{DLF,HYF,IEF,MSUDF,MDF,DBF}
FPH MISS VICKY 719T A140 {DLF,HYC,IEF}

BMI$	379																
BII$	475	CE	BW	WW	YW	DMI	SC	SCF	MM	M&G	MCE	MCW	UDDR	TEAT	CW	FAT	REA	MARB
CHB$	124	7.5	2.1	64	95	0.5	0.7	18.4	27	60	-1.9	77	1.30	1.30	70	0.041	0.21	0.29

AHA GE-EPD

18A COW — MF 13K KOOL PROFIT 504N

P44663032 Calved: 1/10/25 Tattoo: BE 504N

BK CMCC KOOL PROFIT K001ET {DLF,HYF,IEF,MSUDF,MDF}
P44405442
H THE PROFIT 8426 ET {CHB}{DLF,HYF,IEF,MSUDF,MDF,DBF}
BK DISTINCTIVE POINTS 641D ET {DLF,HYF,IEF,MSUDF}
CHURCHILL PILGRIM 632D ET {SOD}{CHB}{DLF,HYF,IEF,MSUDF,MDF,DBF}
RST GAT NST Y79D LADY 54B ET {DLF,HYF,IEF,MSUDF,MDF,DBF}
CHAC MASON 2214 {DLF,HYF,IEF}
HAPP KOOL AID POINTS 1218 ET {DLF,HYF,IEF,MDF,DBF}

TH 243H 195B DAPHNE 13K {DLF,HYF,IEF,MSUDF}
P44334330
HARVIE SMOKE STACK ET 195B {CHB}{DLF,HYF,IEF,MSUDF,MDF}
TH 5608 531E DAPHNE 243H {DLF,HYF,IEF,MSUDF}
NJW 73S W18 HOMETOWN 10Y ET {SOD}{CHB}{DLF,HYF,IEF,MSUDF,MDC}
HARVIE OVHF MS UNIQUE 80W {HYP}
TH 506B 358C BENCHMARK 531E ET {DLF,HYF,IEF,MSUDF}
5STAR 9001W DAPHNE 608 {DOD}{DLF,HYF,IEF,MSUDF}

BMI$	311																
BII$	388	CE	BW	WW	YW	DMI	SC	SCF	MM	M&G	MCE	MCW	UDDR	TEAT	CW	FAT	REA	MARB
CHB$	135	5.3	2.8	63	103	0.3	0.7	12.2	32	63	-1.0	113	1.20	1.20	81	0.021	0.56	0.13

- This one is the cattleman's kind, weans them big and breeds right back.
- Elegant, hardworking Topp bred 3—year—old Smoke Stack daughter that continues to impress us.
- Raised an amazing Kool Profit heifer calf.
- Bred AI on 4/28/25 to TH 66G 2157K Union 528M ET, then pasture exposed from 5/9 to 6/22/25 to TH 100G 105H Innovation 217L.

Lot 18 — TH 243H 195B Daphne 13K

McDONALD Farm • 7791 Eastern Ave. S.E., Grand Rapids, MI 495085 • 616-446-2146

Lot 19 — TH 92C 33D Megan 231J

McDONALD Farm • 7791 Eastern Ave. S.E., Grand Rapids, MI 495085 • 616-446-2146

19 COW

TH 92C 33D MEGAN 231J {DLF,HYF,IEF,MSUDF,MDF,DBF}

P44240772 **Calved: 1/24/21** **Tattoo: BE 231J**

HAROLDSON'S UPGRADE T100 33D {DLF,HYF,IEF,MSUDF,MDF,DBF} P43879201	SHF TAHOE R117 T100 {MSUDF,MDF,DBF}	SHF RIB EYE M326 R117 {SOD}{DLF,HYF,IEF}
		SHF LADY 512 L73 {DOD}{DBP}
	MOHICAN MISSEY 93W {HYP}	MOHICAN RANGELAND 221R
		MOHICAN MISSEY 401R ET {HYP}
TH 224Z 102A MEGAN 92C {DLF,HYF,IEF,MDF,DBF} P43596658	TH 143X 17Y LAMBEAU 102A {DLF,HYF,IEF,DBP}	TH 22R 16S LAMBEAU 17Y {SOD}{DLF,HYF,IEF,MSUDF,MDF}
		TH 3U 719T BETH 143X {DLF,HYF,IEF,DBP}
	TH 38J 72W MEGAN 224Z {DLF,HYF,IEF}	TH 525 63N TUNDRA 72W {DLF,HYF,IEF,MSUDF}
		SADDLE-VALLEY 60E MEGAN 38J {DLF,HYF,IEF}

BMI$	376																	
BII$	444	CE	BW	WW	YW	DMI	SC	SCF	MM	M&G	MCE	MCW	UDDR	TEAT	CW	FAT	REA	MARB
CHB$	116	-6.5	5.1	57	100	0.1	0.4	17.6	16	44	-3.8	107	1.40	1.30	74	0.061	0.60	0.01

AHA GE-EPD

- What an opportunity here to get in on this amazing donor cow! This incredible young powerhouse is one of the most admired cows grazing our pastures.
- She has been generating for us, now let her generate for you!
- Bid with confidence.
- Bred AI on 5/3/25 to TH 66G 2157K Union 528M ET, then pasture exposed from 5/9 to 6/22/25 to TH 100G 105H Innovation 217L. Retaining her bull calf.

TH 66G 2157K Union 528M — Service Sire for Lot 19

NEW SALE TIME

5 P.M. (EDT)

Dinner immediately following sale with country music & party!

Lot 20 — MF 231J Arlo 422M ET

20 COW — MF 231J ARLO 422M ET {DLF,HYF,IEF,MSUDF,MDF,DBF}

P44613277 **Calved: 1/31/24** **Tattoo: BE 422M**

C ARLO 2135 ET {CHB}{DLF,HYF,IEF,MSUDF,MDF,DBF}
P44359827
- LOEWEN GENESIS G16 ET {CHB}{DLF,HYF,IEF,MDF,DBF}
  - NJW 79Z Z311 ENDURE 173D ET {SOD}{CHB}{DLF,HYF,IEF,MSUDF,MDF,DBF}
  - LOEWEN 77 48 MISS 344N 4RB42ET {DLF,HYF,DBP}
- C 88X NOTICE ME 1311 ET {DLF,HYF,IEF,MDF,DBF}
  - NJW 98S R117 RIBEYE 88X ET {SOD}{DLF,HYF,IEF,MSUDF,MDF,DBF}
  - C NOTICE ME ET {DLF,HYF,IEF}

TH 92C 33D MEGAN 231J {DLF,HYF,IEF,MSUDF,MDF,DBF}
P44240772
- HAROLDSON'S UPGRADE T100 33D {DLF,HYF,IEF,MSUDF,MDF,DBF}
  - SHF TAHOE R117 T100 {MSUDF,MDF,DBF}
  - MOHICAN MISSEY 93W {HYP}
- TH 224Z 102A MEGAN 92C {DLF,HYF,IEF,MDF,DBF}
  - TH 143X 17Y LAMBEAU 102A {DLF,HYF,IEF,DBP}
  - TH 38J 72W MEGAN 224Z {DLF,HYF,IEF}

BMI$	389																
BII$	480	CE	BW	WW	YW	DMI	SC	SCF	MM	M&G	MCE	MCW	UDDR	TEAT	CW	FAT	REA	MARB
CHB$	162	-6.3	6.1	71	111	0.1	0.8	15.6	29	65	-0.7	105	1.20	1.10	94	0.031	0.84	0.20

AHA GE-EPD

- Prime example of what the 231J donor can do for you.
- Here is a long, square powerhouse beast of a bred that is still smooth in her transitions with plenty of class.
- Pasture exposed from 5/1 to 6/22/25 to Bar Star Fresh Prince 018.

C Arlo 2135 ET — Sire of Lot 20

Bar Star Fresh Prince 018 ET — Sire of Lot 17A, Service Sire for Lot 20

McDONALD Farm • 7791 Eastern Ave. S.E., Grand Rapids, MI 495085 • 616-446-2146

Jeff & Jessica Jordan

SUNNY SIDE FARM
REGISTERED POLLED HEREFORDS
8570 Shannon Rd.
Dresden, OH 43821

JEFF JORDAN
740-704-4807
Jeffjordanssf@outlook.com

JESSICA JORDAN
Secretary/
Social Media Manager

21 COW — SSF 404C HALEY HOUSTON 605 {DLF,HYF,IEF,MSUDF,MDF,DBF}

P44640496 Calved: 1/3/25 Tattoo: LE J605

SHF HOUSTON D287 H086 {CHB}{DLF,HYF,IEF,MSUDF,MDF,DBF}
P44123641
- SHF DAYBREAK Y02 D287 ET {CHB}{DLF,HYF,IEF,MSUDF}
  - SHF YORK 19H Y02 {SOD}{CHB}{DLF,HYF,IEF}
  - SHF MISS M326 T08 ET {DLF,HYF,IEF}
- SHF MISS 14 20Z D223 {DLF,HYF,IEF,DBP}
  - LOEWEN 44X 6X 20Z {DBP}
  - SHF RADAR R125 T75 {DLF,HYF,IEF,DBP}

MOHICAN CARMEL 404C ET {DOD}{DLF,HYF,IEF,MSUDF,DBP}
P43580988
- CMR THE PROGRAM A431 {SOD}{CHB}{DLF,HYF,IEF}
  - GRANDVIEW CMR BAYLOR 9052 {DLF,HYF,IEF}
  - GRNDVW CMR 156T BETH Y505 ET {DLF,HYF,IEF}
- MOHICAN CARMEL 6X {DLF,HYF,IEF,DBP}
  - TDP VINTAGE 402U ET {SOD}{DLF,HYF,IEF,DBP}
  - MOHICAN CARMEL 235R ET

BMI$	447																	
BII$	550	CE	BW	WW	YW	DMI	SC	SCF	MM	M&G	MCE	MCW	UDDR	TEAT	CW	FAT	REA	MARB
CHB$	153	0.2	4.3	77	117	0.4	1.5	20.2	29	68	-0.9	122	1.40	1.40	89	0.031	0.80	0.24

AHA GE-EPD

- This Houston heifer is dark red, short marked with a big red eye.
- Her dam is one of my all-time favorite cows.
- A maternal sib by 4013 is a donor for Cottage Hill Farm and sells as Lot 62.
- Her grandam was a donor for Tommy Mead in Georgia.
- Top brood cow prospect.
- OCV
- Sells open.

Lot 21 — SSF 404C Haley Houston 605

SUNNY Side Farm • 8570 Shannon Rd., Dresden, OH 43821 • 740-704-4807

Lot 22 — SSF 9227 Harley Houston 604

22 COW

SSF 9227 HARLEY HOUSTON 604 {DLF,HYF,IEF,MSUDF,MDF,DBF}

P44640495 **Calved: 1/3/25** **Tattoo: LE J604**

SHF HOUSTON D287 H086 {CHB}{DLF,HYF,IEF,MSUDF,MDF,DBF}
P44123641

SHF DAYBREAK Y02 D287 ET {CHB}{DLF,HYF,IEF,MSUDF}
SHF MISS 14 20Z D223 {DLF,HYF,IEF,DBP}

SHF YORK 19H Y02 {SOD}{CHB}{DLF,HYF,IEF}
SHF MISS M326 T08 ET {DLF,HYF,IEF}
LOEWEN 44X 6X 20Z {DBP}
SHF RADAR R125 T75 {DLF,HYF,IEF,DBP}

WLKR JH LASS Z210 140 9227 ET {DLF,HYF,IEF,MSUDF}
P44030564

GV CMR X151 MR 847 Z210 {SOD}{DLF,HYF,IEF,MDF}
WALKER MISS W193 W19 140 {DLF,HYF,IEF}

F REST EASY 847 {SOD}{DLF,HYF,IEF}
GRANDVIEW CMR MS 424 X151 ET {DLF,HYF,IEF}
SHF WYATT P20 W193 {DLF,HYF,IEF}
SNOWSHOE P606 PERFECT MISS W19 {DLF,HYF,IEF}

BMI$	455																	
BII$	546	CE	BW	WW	YW	DMI	SC	SCF	MM	M&G	MCE	MCW	UDDR	TEAT	CW	FAT	REA	MARB
CHB$	135	5.7	1.7	68	113	0.4	1.5	22.2	29	63	2.0	100	1.50	1.50	79	0.061	0.64	0.17

AHA GE-EPD

- Sale feature!
- Top show and brood cow prospect.
- This heifer has been a favorite of mine since birth. She is just so deep, soggy, cowy and wide from all angles...and she's a Houston.
- Her dam is a tremendous producing cow, tracing back to the Snowshoe P606 daughter who has played such an important role in Eric Walker's program.
- 604's maternal sib sold in last year's sale for $9,000 and two years ago a full sib sold for $14,000.
- Great EPDs.
- OCV
- Sells open.

WLKR JH Lass Z210 140 9227 ET — Dam of Lot 22

SSF 9227 Lady Generator 567 — Maternal Sib to Lot 22

Lot 23 — SSF T03 Rachel Rugby 607

- 607 is a very stylish dark red Rugby daughter with lots of body and big red eyes.
- This could be your first chance to purchase Rugby females at public auction.
- Her dam is a beautiful Titanium daughter with a lot of power and near perfect udder.
- OCV. Sells open.

T E15 Belle T03 — Dam of Lot 23

23 SSF T03 RACHEL RUGBY 607 {DLF,HYF,IEF,MSUDF,MDF,DBF}

COW

P44640500 Calved: 1/4/25 Tattoo: LE J607

BH RUGBY ET {DLF,HYF,IEF,MSUDF,DBF}
P44350010
LOEWEN GENESIS G16 ET {CHB}{DLF,HYF,IEF,MDF,DBF}
SHF 30U Y83 A97 {DOD}{DLF,HYF,IEF,MSUDF}
NJW 79Z Z311 ENDURE 173D ET {SOD}{CHB}{DLF,HYF,IEF,MSUDF,MDF,DBF}
LOEWEN 77 48 MISS 344N 4RB42ET {DLF,HYF,DBP}
SHF LIMELIGHT W18 Y83 {CHB}{DLF,HYF,IEF,MDF}
SHF 30U P20 W166 {HYP}

T E15 BELLE T03 {HYP,DBP}
P44195990
KH JLCS 10Y TITANIUM E15 {DLF,HYF,IEF,MSUDF,MDF}
GRASSY RUN VICTORIA 7088 {HYP,DBP}
NJW 73S W18 HOMETOWN 10Y ET {SOD}{CHB}{DLF,HYF,IEF,MSUDF,MDC}
CHURCHILL LADY 376A {DOD}{DLF,HYF,IEF,MSUDF}
GRASSY RUN CRUSADER 4099 ET {DLF,HYF,IEF,MSUDF,DBP}
GRASSY RUN VICTORIA 2005 {HYP,DBP}

BMI$	484																	
BII$	591	CE	BW	WW	YW	DMI	SC	SCF	MM	M&G	MCE	MCW	UDDR	TEAT	CW	FAT	REA	MARB
CHB$	153	7.0	1.4	65	104	0.3	0.9	23.9	29	62	4.3	84	1.20	1.20	78	0.061	0.31	0.40

AHA GE-EPD

24 SSF 191 MISS RUGBY 600 {DLF,HYF,IEF,MSUDF,MDF,DBC}

COW

P44640489 Calved: 1/1/25 Tattoo: LE J600

BH RUGBY ET {DLF,HYF,IEF,MSUDF,DBF}
P44350010
LOEWEN GENESIS G16 ET {CHB}{DLF,HYF,IEF,MDF,DBF}
SHF 30U Y83 A97 {DOD}{DLF,HYF,IEF,MSUDF}
NJW 79Z Z311 ENDURE 173D ET {SOD}{CHB}{DLF,HYF,IEF,MSUDF,MDF,DBF}
LOEWEN 77 48 MISS 344N 4RB42ET {DLF,HYF,DBP}
SHF LIMELIGHT W18 Y83 {CHB}{DLF,HYF,IEF,MDF}
SHF 30U P20 W166 {HYP}

SSF 832 MS REVOLUTION 191 {HYP,DBP}
P43472332
MSU TCF REVOLUTION 4R {SOD}{DLF,HYF,IEF,MDF,DBC}
SSF LADY SHREK 832 {HYP}
FELTONS LEGEND 242 {SOD}{HYF}
MSU TCF RACHAEL ET 54N {DLF,HYF,IEF,DBP}
SSF JJD SHREK 669 {SOD}
SSF LADY DRUMMOND 699 {HYP}

BMI$	426																	
BII$	517	CE	BW	WW	YW	DMI	SC	SCF	MM	M&G	MCE	MCW	UDDR	TEAT	CW	FAT	REA	MARB
CHB$	155	6.0	1.8	52	87	0.1	0.6	19.7	31	57	3.2	67	1.30	1.40	72	0.031	0.57	0.42

AHA GE-EPD

- A really sweet well-made Rugby daughter that has a lot of eye appeal.
- This heifer stems back to one of the farms oldest cow families, dating back well over 20 years.
- Square made, big bodied and pigmented.
- OCV
- Sells open.

Lot 24 — SSF 191 Miss Rugby 600

SUNNY Side Farm • 8570 Shannon Rd., Dresden, OH 43821 • 740-704-4807

SUNNY SIDE FARM

CHAPMAN Land & Cattle • 2096 70 Ds Airport Rd., Dunsmuir, CA 96025 • 530-964-2085

Lot 25 — SSF 746E Miss Rugby 599

- Another high volume, big hip Rugby daughter out of the Innisfail 746E cow who is one of our top producers. Her calf in last year's sale brought $9,000 going to Ground Zero Farms in Oklahoma.
- Like her sire, 599 has a tremendous amount of capacity, rib shape and mass.
- OCV. Sells open.

Innisfail C775 746E — Dam of Lot 25

25 COW — SSF 746E MISS RUGBY 599 {DLF,HYF,IEF,MSUDF,MDF,DBF}

P44640487 Calved: 1/1/25 Tattoo: LE J599

BH RUGBY ET {DLF,HYF,IEF,MSUDF,DBF}
P44350010
LOEWEN GENESIS G16 ET {CHB}{DLF,HYF,IEF,MDF,DBF}
SHF 30U Y83 A97 {DOD}{DLF,HYF,IEF,MSUDF}
NJW 79Z Z311 ENDURE 173D ET {SOD}{CHB}{DLF,HYF,IEF,MSUDF,MDF,DBF}
LOEWEN 77 48 MISS 344N 4RB42ET {DLF,HYF,DBP}
SHF LIMELIGHT W18 Y83 {CHB}{DLF,HYF,IEF,MDF}
SHF 30U P20 W166 {HYP}

INNISFAIL C775 746E {DLF,HYF,IEF,MSUDF,MDF,DBP}
P43862021
KCF BENNETT 10Y C775 ET {CHB}{DLF,HYF,IEF,MSUDF,MDC,DBC}
INNISFAIL R294 414B {DOD}{DLF,HYF,IEF,MSUDF}
NJW 73S W18 HOMETOWN 10Y ET {SOD}{CHB}{DLF,HYF,IEF,MSUDF,MDC}
KCF MISS 22S Z301 ET {DLF,HYF,IEF,DBP}
KCF BENNETT 9126J R294 {SOD}{DLF,IEF}
INNISFAIL 209 REVOLUTION 1116 {DOD}{DLF,HYF,IEF,MSUDF,MDF,DBF}

BMI$	415																
BII$	516	CE	BW	WW	YW	DMI	SC	SCF	MM	M&G	MCE	MCW	UDDR	TEAT	CW	FAT	REA	MARB
CHB$	148	3.9	3.1	70	114	0.5	1.9	19.2	35	70	2.2	91	1.50	1.60	86	0.071	0.38	0.28

AHA GE-EPD

26 COW — SSF 507 MS LONGEST YARD 603 {DLF,HYF,IEF,MSUDF,MDF,DBF}

P44640493 Calved: 1/2/25 Tattoo: LE J603

EF MF LONGEST YARD 19Z 228J ET {DLF,HYF,IEF,MSUDF,MDF,DBF}
P44225190
NJW LONG HAUL 36E ET {SOD}{DLF,HYF,IEF,MSUDF,MDF,DBF}
AH MS 25L RUMBLER 19Z {DOD}{DLF,HYF,IEF,MSUDF,DBF}
CHURCHILL SENSATION 028X {SOD}{DLF,HYF,IEF,MDF,DBF}
NJW 79Z 10W RITA 11B {DLF,HYF,IEF,MSUDF,MDF}
BAR JZ RUMBLE 525X {DLF,HYF,IEF,DBP}
AH JDH MS 25L WRANGLER 34X ET {DOD}{DLF,HYF,IEF}

SSF 320 MS 4013 507 {DLF,HYF,IEF,MSUDF}
P44405342
INNISFAIL WHR X651/723 4013 ET {SOD}{CHB}{DLF,HYF,IEF,MSUDF,MDF}
SSF 082 MISS 755T 320
EFBEEF TFL U208 TESTED X651 ET {SOD}{CHB}{DLF,HYF,IEF,MSUDF}
INNISFAIL P230 T723 {DLF,HYF,IEF,MSUDF}
TH 223 71I VICTOR 755T {SOD}{DLF,HYF,IEF,MSUDF,MDF}
SSF 4102 LADY SHREK 082

BMI$	584																
BII$	697	CE	BW	WW	YW	DMI	SC	SCF	MM	M&G	MCE	MCW	UDDR	TEAT	CW	FAT	REA	MARB
CHB$	146	4.0	0.7	62	91	0.4	0.7	31.4	31	62	-1.2	61	1.40	1.40	75	0.041	0.26	0.45

AHA GE-EPD

- A very nice looking, feminine Longest Yard daughter out of a first calf heifer.
- Excellent maternal package here with good EPDs.
- The bottom side of her pedigree has produced a lot of sale calves for us over the last several years.
- OCV
- Sells open.

Lot 26 — SSF 507 MS Longest Yard 603

Lot 27 — SSF 264 Dixie Deluxe 602

- A simply stunning and very attractive heifer by one of the hottest bulls in the Hereford breed, Deluxe K016.
- She has two big red eyes, is big bodied, wide topped with a stout hind leg.
- Her dam is built much the same way and is a prolific calf raiser.
- Maternal siblings owned by Chapman Land & Cattle and Kyle Bush.
- Exceptional EPDs.
- OCV
- Sells open.

27 SSF 264 DIXIE DELUXE 602 {DLF,HYF,IEF,MSUDF,MDF,DBF}

COW

P44640492 Calved: 1/2/25 Tattoo: LE J602

HUTH CLC WF DELUXE K016 {DLF,HYF,IEF,MSUDF,MDF,DBF}
H B DISTINCT {CHB}{DLF,HYF,IEF,MSUDF,MDF,DBF}
NJW 160B 028X HISTORIC 81E ET {SOD}{DLF,HYF,IEF,MSUDF,MDF,DBF}
H DS MISS SPICE 8082 {DLF,HYF,IEF,MSUDF,MDF,DBF}
P44370488 HUTH F035 MANDY H029 {DLF,HYF,IEF,MSUDF,MDF}
/S MANDATE 66589 ET {SOD}{DLF,HYF,IEF,MSUDF,MDF,DBF}
HUTH Z024 MS EXEDE F035 {DOD}{DLF,HYF,IEF,MSUDF,MDF}

SSF 1026 SHES GOT GAME 264 {HYP,DBP}
H BK CCC SR GAME CHANGER ET {DLF,HYF,IEF,MSUDF,MDF,DBF}
KJ HVH 33N REDEEM 485T ET {SOD}{DLF,HYF,IEF,MDF,DBF}
P43684038 AF FERGI GIRL 1026 {DOD}{HYP,DBP}
NJW 78P 63N LADYSPORT 51W ET {DLF,HYF,IEF}
BOYD JWR MARSHALL 042T {HYP,DBP}
STAR BO-FERGI 152R {HYP}

BMI$	564																	
BII$	656	CE	BW	WW	YW	DMI	SC	SCF	MM	M&G	MCE	MCW	UDDR	TEAT	CW	FAT	REA	MARB
CHB$	153	9.3	1.6	75	116	0.5	1.6	27.8	37	75	5.6	123	1.40	1.40	105	0.051	0.98	0.03

AHA GE-EPD

28 SSF 8433 DIXIE DELUXE 597 {DLF,HYF,IEF,MSUDF,MDF,DBF}

COW

P44609104 Calved: 10/3/24 Tattoo: LE J597

HUTH CLC WF DELUXE K016 {DLF,HYF,IEF,MSUDF,MDF,DBF}
H B DISTINCT {CHB}{DLF,HYF,IEF,MSUDF,MDF,DBF}
NJW 160B 028X HISTORIC 81E ET {SOD}{DLF,HYF,IEF,MSUDF,MDF,DBF}
H DS MISS SPICE 8082 {DLF,HYF,IEF,MSUDF,MDF,DBF}
P44370488 HUTH F035 MANDY H029 {DLF,HYF,IEF,MSUDF,MDF}
/S MANDATE 66589 ET {SOD}{DLF,HYF,IEF,MSUDF,MDF,DBF}
HUTH Z024 MS EXEDE F035 {DOD}{DLF,HYF,IEF,MSUDF,MDF}

EXR BREEZE 8433 {DLF,HYF,IEF,MSUDF,MDF,DBF}
NJW 33TB 100W TRUST 167Y {SOD}{CHB}{DLF,HYF,IEF,MSUDF,MDF}
NJW 73S M326 TRUST 100W ET {SOD}{CHB}{DLF,HYF,IEF,MSUDF,MDF,DBF}
P43952776 GKB 240 BREEZE B169 232C {DLF,HYF,IEF,MSUDF,DBP}
BROOKVIEW 242 TEQUILA ROSE 33T {DLF,HYF,IEF}
BAR S LHF 028 240 {SOD}{CHB}{DLF,HYF,IEF}
GKB TMH NEW ERA BREEZE B169 ET {DLF,HYF,IEF,MSUDF,MDF,DBP}

BMI$	475																	
BII$	575	CE	BW	WW	YW	DMI	SC	SCF	MM	M&G	MCE	MCW	UDDR	TEAT	CW	FAT	REA	MARB
CHB$	187	11.4	1.0	64	113	0.7	0.9	20.7	29	61	4.3	138	1.60	1.60	101	0.061	1.04	0.41

AHA GE-EPD

Lot 28 — SSF 8433 Dixie Deluxe 597

- A really cool looking, moderate packaged Deluxe daughter that definitely has that brood cow look.
- 597 reminds me of her dam who we purchased from Chapman Land & Cattle in last year's "Rockin' in the South" sale. She is a beautiful cow with lots of body and a near perfect udder.
- OCV. Sells open.

EXR Breeze 8433 — Dam of Lot 28

SUNNY Side Farm • 8570 Shannon Rd., Dresden, OH 43821 • 740-704-4807

SUNNY Side Farm • 8570 Shannon Rd., Dresden, OH 43821 • 740-704-4807

Lot 29 — SSF 510 Miss Mandate 592

- 592 is a nicely made, well balanced Mandate daughter that is always noticed by farm visitors.
- Mandates makes great cows and this girl has an amazing maternal lineage.
- 5 generations of SSF breeding.
- Same cow family as Lot 24.
- OCV
- Sells open.

29 COW — SSF 510 MISS MANDATE 592 {DLF,HYF,IEF,MSUDF,MDF,DBF}

P44609087 **Calved: 9/18/24** **Tattoo: LE J592**

R LEADER 6964 {SOD}{DLF,HYF,IEF,MSUDF,DBF}
/S MANDATE 66589 ET {SOD}{DLF,HYF,IEF,MSUDF,MDF,DBF}
P43834732 /S LADY DOMINO 0158X {DLF,HYF,IEF}
HYALITE ON TARGET 936 {SOD}{DLF,HYF,IEF,MSUDC}
R MISS REVOLUTION 1009 {DOD}{DLF,HYF,IEF,DBP}
SHF RIB EYE M326 R117 {SOD}{DLF,HYF,IEF}
/S LADY DOMINO 652S {DLF,IEF}

BG LCC 11B PERFECTO 84F {DLF,HYF,IEF,MSUDF,MDF,DBF}
SSF 435 LADY PERFECTO 510 {DLF,HYF,IEF,MSUDF,DBP}
P44405346 SSF 191 LADY 8Y 435 {DLF,HYF,IEF,MSUDF,MDF,DBP}
LCX PERFECTO 11B ET {SOD}{DLF,HYF,IEF,MSUDF}
BG 100W NICKY 31C {DOD}{DLF,HYF,IEF,MSUDF,MDF}
NJW 73S W18 HOMEGROWN 8Y ET {SOD}{DLF,HYF,IEF,MSUDF,MDC,DBF}
SSF 832 MS REVOLUTION 191 {HYP,DBP}

BMI$	584																	
BII$	681	CE	BW	WW	YW	DMI	SC	SCF	MM	M&G	MCE	MCW	UDDR	TEAT	CW	FAT	REA	MARB
CHB$	127	9.5	-0.3	61	99	0.2	1.2	31.6	33	64	2.3	100	1.50	1.70	71	0.101	0.42	0.24

AHA GE-EPD

30 COW — SSF 504 MISS MANDATE 589 {DLF,HYF,IEF,MSUDF,MDF,DBF}

P44609085 **Calved: 9/14/24** **Tattoo: LE J589**

R LEADER 6964 {SOD}{DLF,HYF,IEF,MSUDF,DBF}
/S MANDATE 66589 ET {SOD}{DLF,HYF,IEF,MSUDF,MDF,DBF}
P43834732 /S LADY DOMINO 0158X {DLF,HYF,IEF}
HYALITE ON TARGET 936 {SOD}{DLF,HYF,IEF,MSUDC}
R MISS REVOLUTION 1009 {DOD}{DLF,HYF,IEF,DBP}
SHF RIB EYE M326 R117 {SOD}{DLF,HYF,IEF}
/S LADY DOMINO 652S {DLF,IEF}

INNISFAIL WHR X651/723 4013 ET {SOD}{CHB}{DLF,HYF,IEF,MSUDF,MDF}
SSF 367 MS 4013 504 {DLF,HYF,IEF,MSUDF,DBP}
P44405345 SSF 4033 MISS 755T 367 {DBP}
EFBEEF TFL U208 TESTED X651 ET {SOD}{CHB}{DLF,HYF,IEF,MSUDF}
INNISFAIL P230 T723 {DLF,HYF,IEF,MSUDF}
TH 223 71I VICTOR 755T {SOD}{DLF,HYF,IEF,MSUDF,MDF}
GRASSY RUN QUEEN TEN 4033 {DBP}

BMI$	554																	
BII$	667	CE	BW	WW	YW	DMI	SC	SCF	MM	M&G	MCE	MCW	UDDR	TEAT	CW	FAT	REA	MARB
CHB$	122	5.7	1.2	71	108	0.3	1.3	29.9	32	68	-0.1	103	1.40	1.30	64	0.091	0.28	0.32

AHA GE-EPD

- 589 is a fall Mandate heifer that I have always liked. Her dam is a first calf 4013 daughter that traces back to the great Grassy Run Queen Ten 4033 cow that produced so many top-quality heifer calves in her lifetime.
- For a great brood cow prospect, here's one to mark.
- Her grandam, 367 produced our top selling heifer in this year's "Rockin' in the South" sale.
- OCV
- Sells open

Lot 30 — SSF 504 Miss Mandate 589

Lot 31 — SSF 307 Lady Gold Rush 601

- Here we have a very stylish, up headed Gold Rush daughter that is long bodied and profiles very well.
- Her dam is a powerful 755T cow who has produced many top sale calves.
- Last year's calf went to Dru Olson in North Dakota.
- OCV
- Sells open

31 SSF 307 LADY GOLD RUSH 601 {DLF,HYF,IEF,MSUDF,MDF,DBC}

COW

P44640490 Calved: 1/1/25 Tattoo: LE J601

NJW 79Z Z311 ENDURE 173D ET {SOD}{CHB}{DLF,HYF,IEF,MSUDF,MDF,DBF}
CMF 1720 GOLD RUSH 569G ET {CHB}{DLF,HYF,IEF,MSUDF,MDF,DBF}
P44108010 L III TFL C609 VICTORIA 1720 {DLF,HYF,IEF,MSUDF}
KCF BENNETT ENCORE Z311 ET {SOD}{CHB}{DLF,HYF,IEF,MSUDF,MDF,DBF}
BW 91H 100W RITA 79Z ET {DLF,HYF,IEF,MSUDF,MDF}
EFBEEF RESOLUTE CEO {SOD}{CHB}{DLF,HYF,IEF,MSUDF,MDF,DBF}
L III X651 RITA A045 {DOD}{DLF,HYF,IEF,MSUDF,MDF}

TH 223 71I VICTOR 755T {SOD}{DLF,HYF,IEF,MSUDF,MDF}
SSF 952 MISS 755T 307 {DBP}
P43792368 SSF LADY SHREK 952 {DBP}
DRF JWR PRINCE VICTOR 71I {SOD}{DLF,HYF,IEF,MSUDF}
KBCR 19D DOMINETTE 223 {DLF,HYP,IEF}
SSF JJD SHREK 669 {SOD}
DRF C&L MERCY 49H 13L {DBP}

BMI$	463																	
BII$	567	CE	BW	WW	YW	DMI	SC	SCF	MM	M&G	MCE	MCW	UDDR	TEAT	CW	FAT	REA	MARB
CHB$	169	3.4	2.2	67	95	0.1	0.4	20.6	39	73	-1.7	92	1.20	1.20	90	0.051	0.74	0.40

AHA GE-EPD

32 SSF 70J LADY GOLD RUSH 596 {DLF,HYF,IEF,MSUDF,MDF,DBF}

COW

P44609074 Calved: 10/3/24 Tattoo: LE J596

NJW 79Z Z311 ENDURE 173D ET {SOD}{CHB}{DLF,HYF,IEF,MSUDF,MDF,DBF}
CMF 1720 GOLD RUSH 569G ET {CHB}{DLF,HYF,IEF,MSUDF,MDF,DBF}
P44108010 L III TFL C609 VICTORIA 1720 {DLF,HYF,IEF,MSUDF}
KCF BENNETT ENCORE Z311 ET {SOD}{CHB}{DLF,HYF,IEF,MSUDF,MDF,DBF}
BW 91H 100W RITA 79Z ET {DLF,HYF,IEF,MSUDF,MDF}
EFBEEF RESOLUTE CEO {SOD}{CHB}{DLF,HYF,IEF,MSUDF,MDF,DBF}
L III X651 RITA A045 {DOD}{DLF,HYF,IEF,MSUDF,MDF}

NJW 84B 33B ROB 144F ET {DLF,HYF,IEF,MDF,DBF}
CHF ROBBI 144F 70J {DBP}
P44316831 BOYD 229 PAULA 5140 {DBP}
NJW 160Z 10W WHIT 33B {SOD}{DLF,HYF,IEF,MSUDF,MDF,DBF}
NJW 16S 100W JOEY 84B ET {DLF,HYF,IEF,MSUDF,MDF}
MSU TCF REVOLUTION 4R {SOD}{DLF,HYF,IEF,MDF,DBC}
GRASSY RUN ADELINE 1058

BMI$	508																	
BII$	624	CE	BW	WW	YW	DMI	SC	SCF	MM	M&G	MCE	MCW	UDDR	TEAT	CW	FAT	REA	MARB
CHB$	162	6.8	1.5	63	99	0.5	1.3	25.1	28	59	4.7	103	1.30	1.30	76	0.051	0.43	0.56

AHA GE-EPD

- A fancy dark red Gold Rush daughter with a solid pedigree and set of EPDs.
- We purchased her dam from Clifford Farms in Kentucky.
- OCV
- Sells open

Lot 32 — SSF 70J Lady Gold Rush 596

SUNNY Side Farm • 8570 Shannon Rd., Dresden, OH 43821 • 740-704-4807

Lot 33 — DCF 1774 MS Defiance 67M

- A daughter of Defiance with a lot of look and muscle shape.
- Defiance is working really well for Dry Creek Farm, the St. Johns in Pell City, AL.
- 67M is big middled and broody looking.
- Bred to be a top cow prospect.
- OCV
- Sells open.

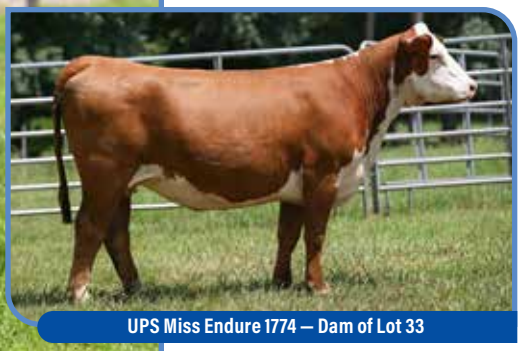

UPS Miss Endure 1774 — Dam of Lot 33

33 COW DCF 1774 MS DEFIANCE 67M

P44600152 Calved: 9/29/24 Tattoo: BE 67M

LOEWEN DCF DEFIANCE H49 ET {CHB}{DLF,HYF,IEF,MSUDF,MDF,DBF}
P44205419
LOEWEN GENESIS G16 ET {CHB}{DLF,HYF,IEF,MDF,DBF}
LOEWEN MISS 994W 6X 7C {DLF,HYF,IEF,DBP}
NJW 79Z Z311 ENDURE 173D ET {SOD}{CHB}{DLF,HYF,IEF,MSUDF,MDF,DBF}
LOEWEN 77 48 MISS 344N 4RB42ET {DLF,HYF,DBP}
CL 1 DOMINO 994W 1ET {DLF,HYF,IEF}
LOEWEN MISS 33T 5S 6X {DLF,HYF,IEF,DBP}

UPS MISS ENDURE 1774 {DLF,HYF,IEF,MSUDF}
P44371158
NJW 79Z Z311 ENDURE 173D ET {SOD}{CHB}{DLF,HYF,IEF,MSUDF,MDF,DBF}
UPS MISS MIGHTY 7932 ET
KCF BENNETT ENCORE Z311 ET {SOD}{CHB}{DLF,HYF,IEF,MSUDF,MDF,DBF}
BW 91H 100W RITA 79Z ET {DLF,HYF,IEF,MSUDF,MDF}
NJW 79Z 22Z MIGHTY 49C ET {SOD}{DLF,HYF,IEF,MSUDF,MDF}
UPS MISS HOMETOWN 4279 ET {DLF,HYF,IEF,MSUDF,MDF}

BMI$	485																	
BII$	581	CE	BW	WW	YW	DMI	SC	SCF	MM	M&G	MCE	MCW	UDDR	TEAT	CW	FAT	REA	MARB
CHB$	172	6.6	3.2	66	108	0.4	1.4	22.1	36	69	2.8	107	1.30	1.30	100	0.041	0.84	0.27

34 COW DCF 0830 MS DEFIANCE 80M

P44600155 Calved: 10/3/24 Tattoo: BE 80M

LOEWEN DCF DEFIANCE H49 ET {CHB}{DLF,HYF,IEF,MSUDF,MDF,DBF}
P44205419
LOEWEN GENESIS G16 ET {CHB}{DLF,HYF,IEF,MDF,DBF}
LOEWEN MISS 994W 6X 7C {DLF,HYF,IEF,DBP}
NJW 79Z Z311 ENDURE 173D ET {SOD}{CHB}{DLF,HYF,IEF,MSUDF,MDF,DBF}
LOEWEN 77 48 MISS 344N 4RB42ET {DLF,HYF,DBP}
CL 1 DOMINO 994W 1ET {DLF,HYF,IEF}
LOEWEN MISS 33T 5S 6X {DLF,HYF,IEF,DBP}

UPS MISS 8010 ENDURE 0830 {DLF,HYF,IEF,MSUDF,MDF}
P44221608
UPS ENDURE 8010 ET {DLF,HYF,IEF}
UPS MISS HOMESTEAD 3692 {HYP,MDP}
NJW 79Z Z311 ENDURE 173D ET {SOD}{CHB}{DLF,HYF,IEF,MSUDF,MDF,DBF}
SHF MISS M33 U38 Z29 {DLF,HYF,IEF,MSUDF}
NJW 73S W18 HOMESTEAD 4Y ET {CHB}{DLF,HYF,IEF,MDP}
UPS MISS NAVARRO 0837 {DOD}{HYP}

BMI$	502																	
BII$	592	CE	BW	WW	YW	DMI	SC	SCF	MM	M&G	MCE	MCW	UDDR	TEAT	CW	FAT	REA	MARB
CHB$	153	7.2	1.8	58	95	0.2	1.4	24.5	36	65	1.6	96	1.30	1.30	83	0.031	0.61	0.28

Lot 34 — DCF 0830 MS Defiance 80M

- 80M is a smooth made, deep bodied Defiance daughter that really has that brood cow look.
- Her dam is an Endure granddaughter that is a long bodied, high volume front pasture cow.
- OCV
- Sells open.

UPS Miss 8010 Endure 0830 — Dam of Lot 34

SUNNY Side Farm • 8570 Shannon Rd., Dresden, OH 43821 • 740-704-4807

Lot 35A — FSL Lady Houston H086 60L 19N

FSL
FLAT STONE LICK
Documented Cattle That Are Right For Today's Industry

34 Cranberry Marsh
Marianna, PA 15345

LES and NANCY MIDLA
and FAMILY
724-267-3325
flatstonelick@gmail.com
Brendan's cell: 304-815-4408
Nancy: 724-255-2371

- Flat Stone Lick herd is TB, Brucellosis, BVD and Johnes tested free.
- GE-EPDs available by sale day.

Lot 35 — FSL Maiden 4013 69H 60L

35 COW — FSL MAIDEN 4013 69H 60L {DBP}

P44439652 Calved: 2/7/23 Tattoo: LE 60L

INNISFAIL WHR X651/723 4013 ET {SOD}{CHB}{DLF,HYF,IEF,MSUDF,MDF}
P43541960
- EFBEEF TFL U208 TESTED X651 ET {SOD}{CHB}{DLF,HYF,IEF,MSUDF}
  - EFBEEF FOREMOST U208 {SOD}{CHB}{DLF,HYF,IEF,MSUDF}
  - EFBEEF P606 MABEL R415
- INNISFAIL P230 T723 {DLF,HYF,IEF,MSUDF}
  - EF F745 FRANK P230 {CHB}{DLF,HYF,IEF,MSUDF}
  - INNISFAIL 235 R501 ET {DOD}{DLF,HYF,IEF,MSUDP}

FSL 81E OKSANA 23F 69H ET {DBP}
P44214410
- NJW 160B 028X HISTORIC 81E ET {SOD}{DLF,HYF,IEF,MSUDF,MDF,DBF}
  - CHURCHILL SENSATION 028X {SOD}{DLF,HYF,IEF,MDF,DBF}
  - NJW 73S 38W DAYDREAM 160B {DLF,HYF,IEF,MSUDF}
- FSL FAITH 33N 167Y 23F ET {DLF,HYF,IEF,MSUDF,DBP}
  - NJW 33TB 100W TRUST 167Y {SOD}{CHB}{DLF,HYF,IEF,MSUDF,MDF}
  - HVH OKSANA 4L 33N {DLF,HYF,IEF,DBP}

BMI$	468																	
BII$	578	CE	BW	WW	YW	DMI	SC	SCF	MM	M&G	MCE	MCW	UDDR	TEAT	CW	FAT	REA	MARB
CHB$	148	4.6	2.5	68	106	0.3	1.1	22.6	31	65	1.3	95	1.40	1.40	76	0.101	0.56	0.43

- 60L is a dark colored female from our Oksana 33N cow family here at FSL.
- 33N, Historic and 4013 put strength into this heifers makeup and add predictability to her close to perfect EPDs.
- UDDER 8, TEAT 9.
- BW 75 lbs.
- Bred AI on 4/9/25 to HB Distinct. Checked safe.

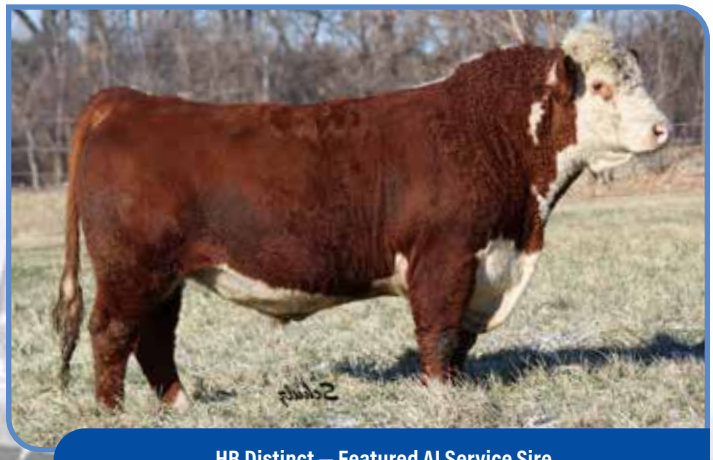

HB Distinct — Featured AI Service Sire

35A COW — FSL LADY HOUSTON H086 60L 19N {DBP}

P44655822 Calved: 1/10/25 Tattoo: LE 19N

SHF HOUSTON D287 H086 {CHB}{DLF,HYF,IEF,MSUDF,MDF,DBF}
P44123641
- SHF DAYBREAK Y02 D287 ET {CHB}{DLF,HYF,IEF,MSUDF}
  - SHF YORK 19H Y02 {SOD}{CHB}{DLF,HYF,IEF}
  - SHF MISS M326 T08 ET {DLF,HYF,IEF}
- SHF MISS 14 20Z D223 {DLF,HYF,IEF,DBP}
  - LOEWEN 44X 6X 20Z {DBP}
  - SHF RADAR R125 T75 {DLF,HYF,IEF,DBP}

FSL MAIDEN 4013 69H 60L {DBP}
P44439652
- INNISFAIL WHR X651/723 4013 ET {SOD}{CHB}{DLF,HYF,IEF,MSUDF,MDF}
  - EFBEEF TFL U208 TESTED X651 ET {SOD}{CHB}{DLF,HYF,IEF,MSUDF}
  - INNISFAIL P230 T723 {DLF,HYF,IEF,MSUDF}
- FSL 81E OKSANA 23F 69H ET {DBP}
  - NJW 160B 028X HISTORIC 81E ET {SOD}{DLF,HYF,IEF,MSUDF,MDF,DBF}
  - FSL FAITH 33N 167Y 23F ET {DLF,HYF,IEF,MSUDF,DBP}

BMI$	466																	
BII$	578	CE	BW	WW	YW	DMI	SC	SCF	MM	M&G	MCE	MCW	UDDR	TEAT	CW	FAT	REA	MARB
CHB$	172	2.8	3.2	77	124	0.6	1.5	20.8	29	68	1.0	115	1.40	1.30	96	0.061	0.94	0.36

- 19N is a dark colored, doll baby with greatness in her pedigree and stacked numbers that go with it.
- Houston is a wonderful addition.
- BW 74 lbs.
- Sells open.

Lot 36A — FSL Miss Expedite 619G 7H 38N

- 38N is a very long and complete heifer.
- She is our best Expedition calf.
- Her EPDs combine ideal CE, growth, milk, udder/teat, carcass and longevity numbers.
- BW 78 lbs.
- Sells open.

36 COW — FSL MISS HOMELAND C34 35F 7H

P44120009 Calved: 1/2/20 Tattoo: LE 7H

KCF BENNETT HOMELAND C34 {SOD}{DLF,HYF,IEF,MSUDF,MDF,DBF}
- NJW 73S W18 HOMETOWN 10Y ET {SOD}{CHB}{DLF,HYF,IEF,MSUDF,MDC}
  - SHF WONDER M326 W18 ET {SOD}{CHB}{DLF,HYF,IEF,MDC,DBF}
  - NJW P606 72N DAYDREAM 73S {DLF,HYF,IEF,MSUDF,MDF}
- P43601153 KCF MISS PROFICIENT A47 {DLF,HYF,IEF,DBP}
  - EFBEEF SCHU-LAR PROFICIENT N093 {SOD}{DLF,HYF,IEF,MSUDF}
  - KCF MISS REVOLUTION Y102 ET {DLF,HYF,IEF,DBP}

FSL POWER LADY 456B 20Z 35F {DLF,HYF,IEF,MSUDF}
- ILR RED POWER 456B {SOD}{DLF,HYF,IEF,MSUDF,MDF,DBF}
  - CHURCHILL RED BULL 200Z {SOD}{DLF,HYF,IEF,MSUDF,MDF,DBF}
- P43915250 FSL MISS RIB EYE R117 20Z {DLF,HYF,IEF}
  - KCF MISS PROFICIENT U201 {DLF,HYF,IEF,MSUDF,MDF}
  - SHF RIB EYE M326 R117 {SOD}{DLF,HYF,IEF}
  - FSL SECRET LADY 1030 1T {DOD}{HYP}

BMI$	467																	
BII$	557	CE	BW	WW	YW	DMI	SC	SCF	MM	M&G	MCE	MCW	UDDR	TEAT	CW	FAT	REA	MARB
CHB$	112	6.2	2.1	61	94	0.6	1.4	24.4	33	63	5.0	89	1.50	1.60	67	0.061	0.57	0.22

36A COW — FSL MISS EXPEDITE 619G 7H 38N

P44659431 Calved: 1/26/25 Tattoo: LE 38N

SR EXPEDITION 619G ET {DLF,HYF,IEF,MSUDF}
- NJW LONG HAUL 36E ET {SOD}{DLF,HYF,IEF,MSUDF,MDF,DBF}
  - CHURCHILL SENSATION 028X {SOD}{DLF,HYF,IEF,MDF,DBF}
  - NJW 79Z 10W RITA 11B {DLF,HYF,IEF,MSUDF,MDF}
- P44054044 CHURCHILL LADY 7189E ET {DLF,HYF,IEF,MSUDF,MDF,DBF}
  - R LEADER 6964 {SOD}{DLF,HYF,IEF,MSUDF,DBF}
  - CHURCHILL LADY 500C ET {DLF,HYF,IEF,MDF,DBF}

FSL MISS HOMELAND C34 35F 7H
- KCF BENNETT HOMELAND C34 {SOD}{DLF,HYF,IEF,MSUDF,MDF,DBF}
  - NJW 73S W18 HOMETOWN 10Y ET {SOD}{CHB}{DLF,HYF,IEF,MSUDF,MDC}
  - KCF MISS PROFICIENT A47 {DLF,HYF,IEF,DBP}
- P44120009 FSL POWER LADY 456B 20Z 35F {DLF,HYF,IEF,MSUDF}
  - ILR RED POWER 456B {SOD}{DLF,HYF,IEF,MSUDF,MDF,DBF}
  - FSL MISS RIB EYE R117 20Z {DLF,HYF,IEF}

BMI$	494																	
BII$	589	CE	BW	WW	YW	DMI	SC	SCF	MM	M&G	MCE	MCW	UDDR	TEAT	CW	FAT	REA	MARB
CHB$	116	4.6	1.7	66	106	0.4	1.7	26.0	34	67	3.9	97	1.40	1.60	66	0.051	0.48	0.20

- 7H has provided us with 4 daughters - 2 in production, including Lot 37 in this sale.
- MARB ratio of 121 and has 3 calves that ratio: WW 109, YW 106, REA 101, MARB 138.
- She is a proven excellent cow with udder score 8 and teat 7.
- BW 70 lbs.
- Bred AI on 4/13/25 to NJW 202C 173D Steadfast 156J, with heifer sexed semen. Checked safe.

Lot 36 — FSL Miss Homeland C34 35F 7H

FLAT Stone Lick • 34 Cranberry Marsh, Marianna, PA 15345 • 724-267-3325

Lot 37A — FSL Lady Houston H086 6K 17N

- 17N has enviable EPDs.
- Her full sister, bred heifer, is picture perfect phenotypically with those monster ratios listed in her dam's footnote.
- Can 17N live up to that? Why not!
- BW 69 lbs.
- Sells open.

37 COW — FSL MAIDEN 4013 7H 6K {DLF,HYF,IEF,MSUDF}

P44344635 Calved: 1/3/22 Tattoo: LE 6K

INNISFAIL WHR X651/723 4013 ET {SOD}{CHB}{DLF,HYF,IEF,MSUDF,MDF}
P43541960
EFBEEF TFL U208 TESTED X651 ET {SOD}{CHB}{DLF,HYF,IEF,MSUDF}
INNISFAIL P230 T723 {DLF,HYF,IEF,MSUDF}
EFBEEF FOREMOST U208 {SOD}{CHB}{DLF,HYF,IEF,MSUDF}
EFBEEF P606 MABEL R415
EF F745 FRANK P230 {CHB}{DLF,HYF,IEF,MSUDF}
INNISFAIL 235 R501 ET {DOD}{DLF,HYF,IEF,MSUDP}

FSL MISS HOMELAND C34 35F 7H
P44120009
KCF BENNETT HOMELAND C34 {SOD}{DLF,HYF,IEF,MSUDF,MDF,DBF}
FSL POWER LADY 456B 20Z 35F {DLF,HYF,IEF,MSUDF}
NJW 73S W18 HOMETOWN 10Y ET {SOD}{CHB}{DLF,HYF,IEF,MSUDF,MDC}
KCF MISS PROFICIENT A47 {DLF,HYF,IEF,DBP}
ILR RED POWER 456B {SOD}{DLF,HYF,IEF,MSUDF,MDF,DBF}
FSL MISS RIB EYE R117 20Z {DLF,HYF,IEF}

BMI$	470																
BII$	600	CE	BW	WW	YW	DMI	SC	SCF	MM	M&G	MCE	MCW	UDDR	TEAT	CW	FAT	REA	MARB
CHB$	156	5.1	2.4	76	121	0.7	1.5	22.7	29	67	5.6	110	1.50	1.40	73	0.111	0.51	0.59

AHA GE-EPD

37A COW — FSL LADY HOUSTON H086 6K 17N

P44655798 Calved: 1/9/25 Tattoo: LE 17N

SHF HOUSTON D287 H086 {CHB}{DLF,HYF,IEF,MSUDF,MDF,DBF}
P44123641
SHF DAYBREAK Y02 D287 ET {CHB}{DLF,HYF,IEF,MSUDF}
SHF MISS 14 20Z D223 {DLF,HYF,IEF,DBP}
SHF YORK 19H Y02 {SOD}{CHB}{DLF,HYF,IEF}
SHF MISS M326 T08 ET {DLF,HYF,IEF}
LOEWEN 44X 6X 20Z {DBP}
SHF RADAR R125 T75 {DLF,HYF,IEF,DBP}

FSL MAIDEN 4013 7H 6K {DLF,HYF,IEF,MSUDF}
P44344635
INNISFAIL WHR X651/723 4013 ET {SOD}{CHB}{DLF,HYF,IEF,MSUDF,MDF}
FSL MISS HOMELAND C34 35F 7H
EFBEEF TFL U208 TESTED X651 ET {SOD}{CHB}{DLF,HYF,IEF,MSUDF}
INNISFAIL P230 T723 {DLF,HYF,IEF,MSUDF}
KCF BENNETT HOMELAND C34 {SOD}{DLF,HYF,IEF,MSUDF,MDF,DBF}
FSL POWER LADY 456B 20Z 35F {DLF,HYF,IEF,MSUDF}

BMI$	471																
BII$	594	CE	BW	WW	YW	DMI	SC	SCF	MM	M&G	MCE	MCW	UDDR	TEAT	CW	FAT	REA	MARB
CHB$	181	5.8	2.1	79	127	0.8	1.7	20.9	28	68	4.5	122	1.40	1.40	96	0.091	0.90	0.51

- 6K is the first daughter of Lot 36, she will produce just like her EPDs.
- WW ratio 116, YW 112, REA 101 with an absurdly whopping MARB ratio of 206, UDDER 7, and TEAT 6.
- Her yearling daughter has a BW ratio of 88, WW 109, YW 115, REA 121, and MARB ratio of 134 – those are great numbers.
- BW 74 lbs.
- Pasture exposed in May to FSL Final Answer 0016 50A 38M. Checked safe.

Lot 37 — FSL Maiden 4013 7H 6K

FLAT Stone Lick • 34 Cranberry Marsh, Marianna, PA 15345 • 724-267-3325

Lot 38A — FSL Lady Houston H086 14J 18N

- 18N combines an excellent phenotype with equally excellent EPDs for CE, growth, milk, udder/teat, carcass and longevity.
- BW 70 lbs.
- Sells open.

38 COW — FSL MAIDEN 4013 49G 14J {DBP}

P44236986 Calved: 1/3/21 Tattoo: LE 14J

INNISFAIL WHR X651/723 4013 ET {SOD}{CHB}{DLF,HYF,IEF,MSUDF,MDF}
P43541960 INNISFAIL P230 T723 {DLF,HYF,IEF,MSUDF}
EFBEEF TFL U208 TESTED X651 ET {SOD}{CHB}{DLF,HYF,IEF,MSUDF}
EFBEEF FOREMOST U208 {SOD}{CHB}{DLF,HYF,IEF,MSUDF}
EFBEEF P606 MABEL R415
EF F745 FRANK P230 {CHB}{DLF,HYF,IEF,MSUDF}
INNISFAIL 235 R501 ET {DOD}{DLF,HYF,IEF,MSUDP}

FSL POWER LADY 456B 36A 49G {DBP}
P44015208 FSL LADY REV 4R 38W 36A {DLF,HYF,IEF,DBP}
ILR RED POWER 456B {SOD}{DLF,HYF,IEF,MSUDF,MDF,DBF}
CHURCHILL RED BULL 200Z {SOD}{DLF,HYF,IEF,MSUDF,MDF,DBF}
KCF MISS PROFICIENT U201 {DLF,HYF,IEF,MSUDF,MDF}
MSU TCF REVOLUTION 4R {SOD}{DLF,HYF,IEF,MDF,DBC}
FSL SECRET LADY 1030 38W {HYP}

BMI$	466																	
BII$	580	CE	BW	WW	YW	DMI	SC	SCF	MM	M&G	MCE	MCW	UDDR	TEAT	CW	FAT	REA	MARB
CHB$	162	6.6	1.3	66	100	0.2	1.7	22.0	26	59	3.9	77	1.40	1.30	74	0.041	0.56	0.52

38A COW — FSL LADY HOUSTON H086 14J 18N {DBP}

P44655803 Calved: 1/10/25 Tattoo: LE 18N

SHF HOUSTON D287 H086 {CHB}{DLF,HYF,IEF,MSUDF,MDF,DBF}
P44123641 SHF MISS 14 20Z D223 {DLF,HYF,IEF,DBP}
SHF DAYBREAK Y02 D287 ET {CHB}{DLF,HYF,IEF,MSUDF}
SHF YORK 19H Y02 {SOD}{CHB}{DLF,HYF,IEF}
SHF MISS M326 T08 ET {DLF,HYF,IEF}
LOEWEN 44X 6X 20Z {DBP}
SHF RADAR R125 T75 {DLF,HYF,IEF,DBP}

FSL MAIDEN 4013 49G 14J {DBP}
P44236986 FSL POWER LADY 456B 36A 49G {DBP}
INNISFAIL WHR X651/723 4013 ET {SOD}{CHB}{DLF,HYF,IEF,MSUDF,MDF}
EFBEEF TFL U208 TESTED X651 ET {SOD}{CHB}{DLF,HYF,IEF,MSUDF}
INNISFAIL P230 T723 {DLF,HYF,IEF,MSUDF}
ILR RED POWER 456B {SOD}{DLF,HYF,IEF,MSUDF,MDF,DBF}
FSL LADY REV 4R 38W 36A {DLF,HYF,IEF,DBP}

BMI$	465																	
BII$	577	CE	BW	WW	YW	DMI	SC	SCF	MM	M&G	MCE	MCW	UDDR	TEAT	CW	FAT	REA	MARB
CHB$	180	6.5	1.5	74	116	0.6	1.8	20.5	27	63	3.6	106	1.40	1.30	95	0.041	0.94	0.43

- 14J comes from a cow family that combines good production with longevity.
- REA 111, MARB 140, UDDER 8, TEAT 6.
- Her first daughter is raising an outstanding heifer calf.
- A full sibling sells as Lot 39.
- BW 74 lbs.
- Bred AI on 4/1/25 to HB Distinct. Checked safe.

Lot 38 — FSL Maiden 4013 49G 14J

FLAT Stone Lick • 34 Cranberry Marsh, Marianna, PA 15345 • 724-267-3325

Lot 39A — FSL Lady Houston H086 42K 37N

- Why change any of her numbers or her phenotype?
- She should work in any environment and with any bull.
- BW 81 lbs.
- Sells open.

39 COW — FSL MAIDEN 4013 49G 42K {DLF,HYF,IEF,MSUDF,DBP}

P44344648 Calved: 1/21/22 Tattoo: LE 42K

INNISFAIL WHR X651/723 4013 ET {SOD}{CHB}{DLF,HYF,IEF,MSUDF,MDF}
P43541960
EFBEEF TFL U208 TESTED X651 ET {SOD}{CHB}{DLF,HYF,IEF,MSUDF}
INNISFAIL P230 T723 {DLF,HYF,IEF,MSUDF}
EFBEEF FOREMOST U208 {SOD}{CHB}{DLF,HYF,IEF,MSUDF}
EFBEEF P606 MABEL R415
EF F745 FRANK P230 {CHB}{DLF,HYF,IEF,MSUDF}
INNISFAIL 235 R501 ET {DOD}{DLF,HYF,IEF,MSUDF}

FSL POWER LADY 456B 36A 49G {DBP}
P44015208
ILR RED POWER 456B {SOD}{DLF,HYF,IEF,MSUDF,MDF,DBF}
FSL LADY REV 4R 38W 36A {DLF,HYF,IEF,DBP}
CHURCHILL RED BULL 200Z {SOD}{DLF,HYF,IEF,MSUDF,MDF,DBF}
KCF MISS PROFICIENT U201 {DLF,HYF,IEF,MSUDF,MDF}
MSU TCF REVOLUTION 4R {SOD}{DLF,HYF,IEF,MDF,DBC}
FSL SECRET LADY 1030 38W {HYP}

BMI$	487																
BII$	592	CE	BW	WW	YW	DMI	SC	SCF	MM	M&G	MCE	MCW	UDDR	TEAT	CW	FAT	REA	MARB
CHB$	152	6.2	1.8	68	107	0.3	1.7	23.5	29	63	4.1	89	1.30	1.20	76	0.051	0.76	0.38

AHA GE-EPD

39A COW — FSL LADY HOUSTON H086 42K 37N {DBP}

P44655816 Calved: 1/25/25 Tattoo: LE 37N

SHF HOUSTON D287 H086 {CHB}{DLF,HYF,IEF,MSUDF,MDF,DBF}
P44123641
SHF DAYBREAK Y02 D287 ET {CHB}{DLF,HYF,IEF,MSUDF}
SHF MISS 14 20Z D223 {DLF,HYF,IEF,DBP}
SHF YORK 19H Y02 {SOD}{CHB}{DLF,HYF,IEF}
SHF MISS M326 T08 ET {DLF,HYF,IEF}
LOEWEN 44X 6X 20Z {DBP}
SHF RADAR R125 T75 {DLF,HYF,IEF,DBP}

FSL MAIDEN 4013 49G 42K {DLF,HYF,IEF,MSUDF,DBP}
P44344648
INNISFAIL WHR X651/723 4013 ET {SOD}{CHB}{DLF,HYF,IEF,MSUDF,MDF}
FSL POWER LADY 456B 36A 49G {DBP}
EFBEEF TFL U208 TESTED X651 ET {SOD}{CHB}{DLF,HYF,IEF,MSUDF}
INNISFAIL P230 T723 {DLF,HYF,IEF,MSUDF}
ILR RED POWER 456B {SOD}{DLF,HYF,IEF,MSUDF,MDF,DBF}
FSL LADY REV 4R 38W 36A {DLF,HYF,IEF,DBP}

BMI$	472																
BII$	581	CE	BW	WW	YW	DMI	SC	SCF	MM	M&G	MCE	MCW	UDDR	TEAT	CW	FAT	REA	MARB
CHB$	171	2.2	3.1	78	125	0.6	1.8	21.2	28	67	1.7	112	1.30	1.30	96	0.041	0.95	0.32

- 42K is a full sister to Lot 38. 42K's EPDs are what we value at FSL and we strive to marry them to easy keeping cattle like her.
- UDDER 7, TEAT 6.
- BW 76 lbs.
- Bred AI on 4/2/25 to HB Distinct. Checked safe.

Lot 39 — FSL Maiden 4013 49G 42K

FLAT Stone Lick • 34 Cranberry Marsh, Marianna, PA 15345 • 724-267-3325

Lot 40A — FSL Lady Houston H086 38J 29N

- A dark and pretty eye catcher with no holes in her top end EPDs.
- Our Houston 4013 matings worked really well.
- BW 80 lbs.
- Sells open.

40 COW — FSL MAIDEN 4013 27F 38J

P44237074 Calved: 1/13/21 Tattoo: LE 38J

INNISFAIL WHR X651/723 4013 ET {SOD}{CHB}{DLF,HYF,IEF,MSUDF,MDF}
- P43541960 INNISFAIL P230 T723 {DLF,HYF,IEF,MSUDF}
  - EFBEEF TFL U208 TESTED X651 ET {SOD}{CHB}{DLF,HYF,IEF,MSUDF}
    - EFBEEF FOREMOST U208 {SOD}{CHB}{DLF,HYF,IEF,MSUDF}
    - EFBEEF P606 MABEL R415
  - EF F745 FRANK P230 {CHB}{DLF,HYF,IEF,MSUDF}
    - INNISFAIL 235 R501 ET {DOD}{DLF,HYF,IEF,MSUDP}

FSL POWER LADY 456B 39R 27F {DLF,HYF,IEF,MSUDF}
- P43915322 FSL LADY P606 39R {DLF,HYF,IEF}
  - ILR RED POWER 456B {SOD}{DLF,HYF,IEF,MSUDF,MDF,DBF}
    - CHURCHILL RED BULL 200Z {SOD}{DLF,HYF,IEF,MSUDF,MDF,DBF}
    - KCF MISS PROFICIENT U201 {DLF,HYF,IEF,MSUDF,MDF}
  - PW VICTOR BOOMER P606 {SOD}{DLF,HYF,IEF,MDF}
    - FSL MISS SARAH 65H 35N {HYP}

BMI$	464																	
BII$	563	CE	BW	WW	YW	DMI	SC	SCF	MM	M&G	MCE	MCW	UDDR	TEAT	CW	FAT	REA	MARB
CHB$	135	6.5	0.7	53	81	0.1	1.3	23.5	25	52	2.2	65	1.40	1.50	60	0.061	0.40	0.46

40A COW — FSL LADY HOUSTON H086 38J 29N

P44655813 Calved: 1/18/25 Tattoo: LE 29N

SHF HOUSTON D287 H086 {CHB}{DLF,HYF,IEF,MSUDF,MDF,DBF}
- P44123641 SHF MISS 14 20Z D223 {DLF,HYF,IEF,DBP}
  - SHF DAYBREAK Y02 D287 ET {CHB}{DLF,HYF,IEF,MSUDF}
    - SHF YORK 19H Y02 {SOD}{CHB}{DLF,HYF,IEF}
    - SHF MISS M326 T08 ET {DLF,HYF,IEF}
  - LOEWEN 44X 6X 20Z {DBP}
    - SHF RADAR R125 T75 {DLF,HYF,IEF,DBP}

FSL MAIDEN 4013 27F 38J
- P44237074 FSL POWER LADY 456B 39R 27F {DLF,HYF,IEF,MSUDF}
  - INNISFAIL WHR X651/723 4013 ET {SOD}{CHB}{DLF,HYF,IEF,MSUDF,MDF}
    - EFBEEF TFL U208 TESTED X651 ET {SOD}{CHB}{DLF,HYF,IEF,MSUDF}
    - INNISFAIL P230 T723 {DLF,HYF,IEF,MSUDF}
  - ILR RED POWER 456B {SOD}{DLF,HYF,IEF,MSUDF,MDF,DBF}
    - FSL LADY P606 39R {DLF,HYF,IEF}

BMI$	462																	
BII$	568	CE	BW	WW	YW	DMI	SC	SCF	MM	M&G	MCE	MCW	UDDR	TEAT	CW	FAT	REA	MARB
CHB$	163	2.7	2.7	71	113	0.5	1.6	21.2	26	62	0.9	100	1.40	1.40	88	0.051	0.86	0.36

- 38J is a moderate sized cow, combining calving ease with an udder/teat score of 7 with good EPDs for carcass and longevity.
- REA 108, MARB 104 – with two offspring combining for a REA ratio of 107 and a huge MARB ratio of 136.
- BW 77 lbs.
- Bred AI on 5/3/25 to SHF Houston D287 H086, with heifer sexed semen. Checked safe.

Lot 40 — FSL Maiden 4013 27F 38J

Lot 41A — FSL Sunny Lady 243K 55L 10N

- 10N is our best daughter out of Sunrise.
- She is very complete with top end EPDs.
- BW 72 lbs.
- Sells open.

41 COW FSL MAIDEN 4013 28D 55L {DBP}

P44438563 Calved: 2/2/23 Tattoo: LE 55L

INNISFAIL WHR X651/723 4013 ET {SOD}{CHB}{DLF,HYF,IEF,MSUDF,MDF}
P43541960
EFBEEF TFL U208 TESTED X651 ET {SOD}{CHB}{DLF,HYF,IEF,MSUDF}
INNISFAIL P230 T723 {DLF,HYF,IEF,MSUDF}
EFBEEF FOREMOST U208 {SOD}{CHB}{DLF,HYF,IEF,MSUDF}
EFBEEF P606 MABEL R415
EF F745 FRANK P230 {CHB}{DLF,HYF,IEF,MSUDF}
INNISFAIL 235 R501 ET {DOD}{DLF,HYF,IEF,MSUDP}

FSL LADY REV 4R 27A 28D {DLF,HYF,IEF,DBP}
P43677778
MSU TCF REVOLUTION 4R {SOD}{DLF,HYF,IEF,MDF,DBC}
FSL MISS RIBEYE R117 27X 27A
FELTONS LEGEND 242 {SOD}{HYF}
MSU TCF RACHAEL ET 54N {DLF,HYF,IEF,DBP}
SHF RIB EYE M326 R117 {SOD}{DLF,HYF,IEF}
FSL SECRET LADY 1030 27X {DOD}{DLF,HYF,IEF}

BMI$	425																	
BII$	544	CE	BW	WW	YW	DMI	SC	SCF	MM	M&G	MCE	MCW	UDDR	TEAT	CW	FAT	REA	MARB
CHB$	159	-0.8	4.0	74	119	0.4	1.4	19.3	26	63	0.0	109	1.40	1.30	74	0.061	0.41	0.51

41A COW FSL SUNNY LADY 243K 55L 10N {DBP}

P44659439 Calved: 1/5/25 Tattoo: LE 10N

BCC SUNRISE 243K ET {DLF,HYF,IEF,MSUDF,MDF,DBF}
P44362272
SHF DAYBREAK Y02 D287 ET {CHB}{DLF,HYF,IEF,MSUDF}
SHF TIME 001A D81 {DLF,HYF,IEF,MDF,DBF}
SHF YORK 19H Y02 {SOD}{CHB}{DLF,HYF,IEF}
SHF MISS M326 T08 ET {DLF,HYF,IEF}
GERBER ANODYNE 001A {SOD}{CHB}{DLF,HYF,IEF,MSUDF}
SHF TIME 42X A140 {DLF,HYF,IEF,MSUDF}

FSL MAIDEN 4013 28D 55L {DBP}
P44438563
INNISFAIL WHR X651/723 4013 ET {SOD}{CHB}{DLF,HYF,IEF,MSUDF,MDF}
FSL LADY REV 4R 27A 28D {DLF,HYF,IEF,DBP}
EFBEEF TFL U208 TESTED X651 ET {SOD}{CHB}{DLF,HYF,IEF,MSUDF}
INNISFAIL P230 T723 {DLF,HYF,IEF,MSUDF}
MSU TCF REVOLUTION 4R {SOD}{DLF,HYF,IEF,MDF,DBC}
FSL MISS RIBEYE R117 27X 27A

BMI$	438																	
BII$	545	CE	BW	WW	YW	DMI	SC	SCF	MM	M&G	MCE	MCW	UDDR	TEAT	CW	FAT	REA	MARB
CHB$	148	5.4	1.3	70	109	0.5	1.4	20.6	28	63	4.4	106	1.50	1.40	78	0.051	0.53	0.39

- 55L is a moderate framed heifer that calved before 23 months of age and is out producing herself with the calf at side.
- Her WW, growth and carcass numbers tell you something.
- MARB ratio 150, UDDER 8 and TEAT 7.
- BW 91 lbs.
- Bred AI on 4/9/25 to HB Distinct. Checked safe.

Lot 41 — FSL Maiden 4013 28D 55L

FLAT Stone Lick • 34 Cranberry Marsh, Marianna, PA 15345 • 724-267-3325

FLAT Stone Lick • 34 Cranberry Marsh, Marianna, PA 15345 • 724-267-3325

Lot 42A — FSL Miss Historic 20L 9L 54N

- 54N stems from our best and her tightly stacked numbers, especially maternal, won't lie.
- She'll come through for you.
- BW 70 lbs.
- Sells open.

42 COW — FSL PERFECT LADY 84F 31J 9L

P44443537 Calved: 1/5/23 Tattoo: LE 9L

LCX PERFECTO 11B ET {SOD}{DLF,HYF,IEF,MSUDF}
BG LCC 11B PERFECTO 84F {DLF,HYF,IEF,MSUDF,MDF,DBF}
P43892306 BG 100W NICKY 31C {DOD}{DLF,HYF,IEF,MSUDF,MDF}
NJW 98S R117 RIBEYE 88X ET {SOD}{DLF,HYF,IEF,MSUDF,MDF,DBF}
WLL ZOEY 3Z {DLF,HYF,IEF,MDF,DBF}
NJW 73S M326 TRUST 100W ET {SOD}{CHB}{DLF,HYF,IEF,MSUDF,MDF,DBF}
BG MS DOMINO 90Z {HYP}

INNISFAIL WHR X651/723 4013 ET {SOD}{CHB}{DLF,HYF,IEF,MSUDF,MDF}
FSL MAIDEN 4013 56G 31J
P44236998 FSL LADY REV 4R 33A 56G ET {DLF,HYF,IEF,MSUDF,MDF,DBF}
EFBEEF TFL U208 TESTED X651 ET {SOD}{CHB}{DLF,HYF,IEF,MSUDF}
INNISFAIL P230 T723 {DLF,HYF,IEF,MSUDF}
MSU TCF REVOLUTION 4R {SOD}{DLF,HYF,IEF,MDF,DBC}
FSL PROFICIENT LADY 39R 33A {DLF,HYF,IEF}

BMI$	439																
BII$	531	CE	BW	WW	YW	DMI	SC	SCF	MM	M&G	MCE	MCW	UDDR	TEAT	CW	FAT	REA	MARB
CHB$	113	8.0	0.1	65	102	0.4	0.8	22.3	37	70	3.4	88	1.20	1.30	68	0.101	0.56	0.18

42A COW — FSL MISS HISTORIC 20L 9L 54N

P44654661 Calved: 2/25/25 Tattoo: LE 54N

NJW 160B 028X HISTORIC 81E ET {SOD}{DLF,HYF,IEF,MSUDF,MDF,DBF}
FSL HISTORIC 81E 31H 20L {DLF,HYF,IEF,MSUDF,MDF,DBF}
P44438566 FSL SUSIE 27A 50A 31H {DLF,HYF,IEF,MSUDF,MDC,DBP}
CHURCHILL SENSATION 028X {SOD}{DLF,HYF,IEF,MDF,DBF}
NJW 73S 38W DAYDREAM 160B {DLF,HYF,IEF,MSUDF}
NJW 135U 10Y HOMETOWN 27A {SOD}{DLF,HYF,IEF,MSUDF,MDC}
FSL MISS REV 26Y 904W 50A {DOD}{DLF,HYF,IEF,DBP}

BG LCC 11B PERFECTO 84F {DLF,HYF,IEF,MSUDF,MDF,DBF}
FSL PERFECT LADY 84F 31J 9L
P44443537 FSL MAIDEN 4013 56G 31J
LCX PERFECTO 11B ET {SOD}{DLF,HYF,IEF,MSUDF}
BG 100W NICKY 31C {DOD}{DLF,HYF,IEF,MSUDF,MDF}
INNISFAIL WHR X651/723 4013 ET {SOD}{CHB}{DLF,HYF,IEF,MSUDF,MDF}
FSL LADY REV 4R 33A 56G ET {DLF,HYF,IEF,MSUDF,MDF,DBF}

BMI$	425																
BII$	509	CE	BW	WW	YW	DMI	SC	SCF	MM	M&G	MCE	MCW	UDDR	TEAT	CW	FAT	REA	MARB
CHB$	116	7.8	0.5	63	98	0.5	0.9	21.1	39	71	1.1	77	1.30	1.30	72	0.071	0.68	0.15

- 9L will produce consistently like her optimal set of EPDs and the cow family behind her.
- Her grandam sold last year in this sale to our young buddy, Eli Friend in West Virginia.
- MARB ratio 122, UDDER 7 and TEAT 7.
- BW 66 lbs.
- Pasture exposed from 5/12 to 6/21/25 to FSL Final Answer 0016 50A 38M, then from 6/21 to 8/15/25 to FSL Historic 81E 31H 20L.

Lot 42 — FSL Perfect Lady 84F 31J 9L

Lot 43A — FSL Miss Steady 156J 29K 34N

- 34N is an extremely friendly, dark colored calf that is complete in her makeup and craves attention.
- Just feast on her EPDs!
- We like our Steadfast calves.
- BW 60 lbs.
- Sells open.

43 COW — FSL MISS LOUISE 84F 41F 29K {DLF,HYF,IEF,MSUDF,DBP}

P44349188 Calved: 1/14/22 Tattoo: LE 29K

BG LCC 11B PERFECTO 84F {DLF,HYF,IEF,MSUDF,MDF,DBF}
P43892306
LCX PERFECTO 11B ET {SOD}{DLF,HYF,IEF,MSUDF}
BG 100W NICKY 31C {DOD}{DLF,HYF,IEF,MSUDF,MDF}
NJW 98S R117 RIBEYE 88X ET {SOD}{DLF,HYF,IEF,MSUDF,MDF,DBF}
WLL ZOEY 3Z {DLF,HYF,IEF,MDF,DBF}
NJW 73S M326 TRUST 100W ET {SOD}{CHB}{DLF,HYF,IEF,MSUDF,MDF,DBF}
BG MS DOMINO 90Z {HYP}

FSL MISS LOUISE 32C 41F {DLF,HYF,IEF,MSUDF,DBP}
P43915299
CHURCHILL KICKSTART 501C ET {SOD}{DLF,HYF,IEF,MSUDF,MDF,DBF}
FSL PROFICIENT LADY 49Z 32C {DLF,HYF,IEF,DBP}
CHURCHILL RED BULL 200Z {SOD}{DLF,HYF,IEF,MSUDF,MDF,DBF}
HVH OKSANA 4L 33N {DLF,HYF,IEF,DBP}
EFBEEF SCHU-LAR PROFICIENT N093 {SOD}{DLF,HYF,IEF,MSUDF}
FSL REVOLUTIONARY MISS 49Z {HYP,DBP}

BMI$	436																	
BII$	507	CE	BW	WW	YW	DMI	SC	SCF	MM	M&G	MCE	MCW	UDDR	TEAT	CW	FAT	REA	MARB
CHB$	79	3.2	2.1	67	106	0.2	0.9	23.3	39	72	-1.3	96	1.50	1.60	62	0.081	0.54	-0.15

AHA GE-EPD

43A COW — FSL MISS STEADY 156J 29K 34N {DBP}

P44655810 Calved: 1/21/25 Tattoo: LE 34N

NJW 202C173DSTEADFAST 156J ET {CHB}{DLF,HYF,IEF,MSUDF,MDF,DBF}
P44276463
NJW 79Z Z311 ENDURE 173D ET {SOD}{CHB}{DLF,HYF,IEF,MSUDF,MDF,DBF}
NJW 160Z 8Y HOME MAKER 202C {DLF,HYF,IEF,MSUDF,MDC,DBF}
KCF BENNETT ENCORE Z311 ET {SOD}{CHB}{DLF,HYF,IEF,MSUDF,MDF,DBF}
BW 91H 100W RITA 79Z ET {DLF,HYF,IEF,MSUDF,MDF}
NJW 73S W18 HOMEGROWN 8Y ET {SOD}{DLF,HYF,IEF,MSUDF,MDC,DBF}
NJW 73S 88X DAYDREAM 160Z {DOD}{DLF,HYF,IEF,MSUDF,MDF}

FSL MISS LOUISE 84F 41F 29K {DLF,HYF,IEF,MSUDF,DBP}
P44349188
BG LCC 11B PERFECTO 84F {DLF,HYF,IEF,MSUDF,MDF,DBF}
FSL MISS LOUISE 32C 41F {DLF,HYF,IEF,MSUDF,DBP}
LCX PERFECTO 11B ET {SOD}{DLF,HYF,IEF,MSUDF}
BG 100W NICKY 31C {DOD}{DLF,HYF,IEF,MSUDF,MDF}
CHURCHILL KICKSTART 501C ET {SOD}{DLF,HYF,IEF,MSUDF,MDF,DBF}
FSL PROFICIENT LADY 49Z 32C {DLF,HYF,IEF,DBP}

BMI$	489																	
BII$	569	CE	BW	WW	YW	DMI	SC	SCF	MM	M&G	MCE	MCW	UDDR	TEAT	CW	FAT	REA	MARB
CHB$	132	11.5	-0.7	59	94	0.4	1.4	24.4	37	66	2.9	106	1.50	1.50	85	0.071	0.80	0.11

- 29K is a dark colored, goggle-eyed, productive young cow leaving us with a stout bred heifer at home.
- Her MILK EPD of 39 coupled with an UDDER 9, TEAT 8 score is hard to do.
- BW 82 lbs.
- Bred AI on 4/14/25 to HB Distinct. Checked safe.

Lot 43 — FSL Miss Louise 84F 41F 29K

FLAT Stone Lick • 34 Cranberry Marsh, Marianna, PA 15345 • 724-267-3325

Lot 44A — FSL Miss Credence 16F 19K 59N

- This correct, complete little girl is ready to take off.
- Her stacked EPDs tell her future as a cow very well.
- You can't help but like her!
- BW 72 lbs.
- Sells open.

44 FSL MISS LOUISE 183F 27H 19K {DLF,HYF,IEF,MSUDF,DBP}

COW

P44349175 Calved: 1/9/22 Tattoo: LE 19K

TH MASTERPLAN 183F {CHB}{DLF,HYF,IEF,MSUDF,MDF,DBC}
P43920493
KCF BENNETT STRATEGY Z303 ET {CHB}{DLF,HYF,IEF,MSUDF,MDF,DBC}
TH 512X 145Y DOMINETTE 57B {DLF,HYF,IEF}
SCHU-LAR ON TARGET 22S {SOD}{CHB}{DLF,HYF,IEF,MSUDF,MDF,DBF}
KCF MISS REVOLUTION X338 ET {DLF,HYF,IEF,DBP}
FTF PROSPECTOR 145Y {SOD}{DLF,HYF,IEF,MSUDF,MDF}
TH 122 71I DOMINETTE 512X ET {DLF,HYF,IEF}

FSL MISS LOUISE C34 19B 27H
P44120046
KCF BENNETT HOMELAND C34 {SOD}{DLF,HYF,IEF,MSUDF,MDF,DBF}
FSL LOUISE 100W 39S 19B {DLF,HYF,IEF}
NJW 73S W18 HOMETOWN 10Y ET {SOD}{CHB}{DLF,HYF,IEF,MSUDF,MDC}
KCF MISS PROFICIENT A47 {DLF,HYF,IEF,DBP}
NJW 73S M326 TRUST 100W ET {SOD}{CHB}{DLF,HYF,IEF,MSUDF,MDF,DBF}
FSL LEGEND LADY 39S {DOD}{HYP}

BMI$	410																
BII$	514	CE	BW	WW	YW	DMI	SC	SCF	MM	M&G	MCE	MCW	UDDR	TEAT	CW	FAT	REA	MARB
CHB$	150	9.7	0.4	62	105	0.3	1.5	19.1	22	53	8.2	108	1.40	1.50	70	0.061	0.36	0.46

AHA GE-EPD

44A FSL MISS CREDENCE 16F 19K 59N {DBP}

COW

P44654670 Calved: 3/13/25 Tattoo: LE 59N

FSL WPM CREDENCE 167Y 16F ET {CHB}{DLF,HYF,IEF,MSUDF,DBP}
P43915249
NJW 33TB 100W TRUST 167Y {SOD}{CHB}{DLF,HYF,IEF,MSUDF,MDF}
HVH OKSANA 4L 33N {DLF,HYF,IEF,DBP}
NJW 73S M326 TRUST 100W ET {SOD}{CHB}{DLF,HYF,IEF,MSUDF,MDF,DBF}
BROOKVIEW 242 TEQUILA ROSE 33T {DLF,HYF,IEF}
HVH KREMLIN 57F 108K {HYP}
HVH GENETIC QUEEN 53H 4L {DLF,HYF,IEF,DBP}

FSL MISS LOUISE 183F 27H 19K {DLF,HYF,IEF,MSUDF,DBP}
P44349175
TH MASTERPLAN 183F {CHB}{DLF,HYF,IEF,MSUDF,MDF,DBC}
FSL MISS LOUISE C34 19B 27H
KCF BENNETT STRATEGY Z303 ET {CHB}{DLF,HYF,IEF,MSUDF,MDF,DBC}
TH 512X 145Y DOMINETTE 57B {DLF,HYF,IEF}
KCF BENNETT HOMELAND C34 {SOD}{DLF,HYF,IEF,MSUDF,MDF,DBF}
FSL LOUISE 100W 39S 19B {DLF,HYF,IEF}

BMI$	418																
BII$	516	CE	BW	WW	YW	DMI	SC	SCF	MM	M&G	MCE	MCW	UDDR	TEAT	CW	FAT	REA	MARB
CHB$	157	11.5	0.1	56	95	0.3	1.4	19.1	22	50	7.9	100	1.40	1.50	73	0.051	0.56	0.47

Lot 44 — FSL Miss Louise 183F 27H 19K

- 19K is a dark colored, very complete and productive Masterplan.
- UDDER 9, TEAT 8 with a chart-topping MARB ratio of 172.
- BW 60 lbs.
- Bred AI on 5/4/25 to HB Distinct. Checked safe.

ASM 705 Miss Caroline 708E ET — Dam of Lot 45

MATHENY HEREFORDS

6706 US Hwy. 68
Mays Lick, KY 41055

ANDREW & SUZANNE MATHENY
AUSTIN & RYLEE MATHENY
TAYLOR BELLE MATHENY

606-763-6497
C: 606-584-5361
Austin: 606-375-2167

amathenyherefords@gmail.com

45 COW HEIFER CALF PREGNANCY

NJW 202C2912 RANCHWARE 147M ET {DLF,HYF,IEF,MSUDF,MDF,DBF}
P44576828
BIRDWELL NEW STANDARD 2912 ET {CHB}{DLF,HYF,IEF,MSUDF,MDF,DBF}
NJW 160Z 8Y HOME MAKER 202C {DLF,HYF,IEF,MSUDF,MDC,DBF}
KCF BENNETT RESOLVE G595 {CHB}{DLF,HYF,IEF,MSUDF,MDF,DBC}
BR VALIDATED B413 6035 7098 {DLF,HYF,IEF,MDF,DBF}
NJW 73S W18 HOMEGROWN 8Y ET {SOD}{DLF,HYF,IEF,MSUDF,MDC,DBF}
NJW 73S 88X DAYDREAM 160Z {DOD}{DLF,HYF,IEF,MSUDF,MDF}

ASM 705 MISS CAROLINE 708E ET {DOD}{DLF,HYF,IEF,MDF,DBF}
P43865710
R LEADER 6964 {SOD}{DLF,HYF,IEF,MSUDF,DBF}
ASM 122L MISS 705ET {DLF,HYF,IEF,DBP}
HYALITE ON TARGET 936 {SOD}{DLF,HYF,IEF,MSUDC}
R MISS REVOLUTION 1009 {DOD}{DLF,HYF,IEF,DBP}
REMITALL ONLINE 122L {SOD}{CHB}{DLF,HYF,IEF,DBC}
KSU MISS 6052F 308 ET {DLF,HYF,IEF}

SIRE EPDs: AHA GE-EPD

BMI$	532																	
BII$	630	CE	BW	WW	YW	DMI	SC	SCF	MM	M&G	MCE	MCW	UDDR	TEAT	CW	FAT	REA	MARB
CHB$	192	6.0	2.4	60	86	0.3	1.5	23.8	31	61	0.9	87	1.60	1.60	104	0.041	1.36	0.43

DAM EPDs: AHA GE-EPD

BMI$	414																	
BII$	497	CE	BW	WW	YW	DMI	SC	SCF	MM	M&G	MCE	MCW	UDDR	TEAT	CW	FAT	REA	MARB
CHB$	140	9.1	0.2	68	105	0.4	1.1	18.8	29	63	5.2	97	1.40	1.50	90	0.041	0.81	0.08

NJW 202C 2912 Ranchware 147M ET — Sire of Lot 45

- The kind of mating that doesn't come around often, a unique opportunity to own a heifer calf pregnancy out of our lead donor, ASM 705 Miss Caroline 708E ET — the dam of champions and herd sires alike. 708E ET produced the Champion Pen of Three Heifers at the 2023 Cattlemen's Congress, including ASM 708E E33 Macy 203K ET, who went on to raise the high-selling Hereford bull in Hoffman Ranches' 2025 Bull Sale.
- The pregnancy is sired by NJW 202C 2912 Ranchware 147M ET, a Birdwell New Standard son and the high-selling feature of the NJW 2025 Bull Sale.
- This mating pairs proven maternal power with breed-leading performance.
- Heifer calf due on 2/15/2026 — a next-level genetic investment for progressive breeders.

Daughters of 708E

ASM 708E 4030 Caroline 016H

ASM 708E E33 Macy 203K ET

MATHENY Herefords • 6706 US 68, Mays Lick, KY 41055 • 606-763-6497

Lot 46 — ASM 223K 0016 Amanda 404M

- 404M combines calving ease with unmatched maternal strength.
- She ranks in the top 3% for CED and BW, top 1% for MM, Udder and Teat, and top 5% for both BMI and BII.
- Sired by the ever-popular RST Final Print 0016 and backed by a gorgeous-uddered Rimrock daughter, she brings predictability from both sides.
- Bred AI on 4/12/25 to ASM 405B Red Man 325L ET, then pasture exposed from 5/1 to 6/30/25 to NJW 73S D287 Solstice 100K ET.

46 ASM 223K 0016 AMANDA 404M {DLF,HYF,IEF,MSUDF,MDC,DBF}

COW

P44594492 Calved: 1/23/24 Tattoo: BE 404M

RST FINAL PRINT 0016 {CHB}{DLF,HYF,IEF,MSUDF,MDF}
P44178105
BOYD 31Z BLUEPRINT 6153 {SOD}{DLF,HYF,IEF,MSUDF,MDF,DBF}
RST MS X651 TESTED 8032 {DLF,HYF,IEF,MSUDF,MDF,DBF}
R LEADER 6964 {SOD}{DLF,HYF,IEF,MSUDF,DBF}
NJW 91H 100W RITA 31Z ET {DLF,HYF,IEF}
EFBEEF TFL U208 TESTED X651 ET {SOD}{CHB}{DLF,HYF,IEF,MSUDF}
RST MS 0124 TIMESAWASTIN 6094 {DLF,HYF,IEF,MSUDF}

ASM 813F 27C AMANDA 223K {DLF,HYF,IEF,MSUDF,MDC,DBP}
P44395659
NJW 73S 38W RIMROCK 27C ET {DLF,HYF,IEF,MSUDF,MDF,DBF}
ASM 705 EDNA 813F ET {MDP,DBP}
NJW 76S P20 BEEF 38W ET {SOD}{DLF,HYF,IEF,MSUDF,MDF}
NJW P606 72N DAYDREAM 73S {DLF,HYF,IEF,MSUDF,MDF}
NJW 135U 10Y HOMETOWN 27A {SOD}{DLF,HYF,IEF,MSUDF,MDC}
ASM 122L MISS 705ET {DLF,HYF,IEF,DBP}

BMI$	509																	
BII$	601	CE	BW	WW	YW	DMI	SC	SCF	MM	M&G	MCE	MCW	UDDR	TEAT	CW	FAT	REA	MARB
CHB$	138	12.9	-1.4	63	92	0.1	0.9	25.5	42	74	6.1	83	1.60	1.60	76	0.041	0.57	0.22

AHA GE-EPD

47 ASM 220K 254G RACHEL 407M {DLF,HYF,IEF,MSUDF,MDF,DBF}

COW

P44594497 Calved: 1/26/24 Tattoo: BE 407M

NJW 139C 103C RIDGE 254G {DLF,HYF,IEF,MSUDF,MDF,DBF}
P44056537
NJW 73S 38W RIDGE 103C ET {SOD}{DLF,HYF,IEF,MSUDF,MDF}
NJW 149Z 88X LEXY 139C ET {DOD}{DLF,HYF,IEF,MSUDF,MDF}
NJW 76S P20 BEEF 38W ET {SOD}{DLF,HYF,IEF,MSUDF,MDF}
NJW P606 72N DAYDREAM 73S {DLF,HYF,IEF,MSUDF,MDF}
NJW 98S R117 RIBEYE 88X ET {SOD}{DLF,HYF,IEF,MSUDF,MDF,DBF}
NJW 27R 100W LEXY 149Z {DOD}{DLF,HYF,IEF,MSUDF}

ASM 809F 173D RACHEL 220K {DLF,HYF,IEF,MSUDF,MDF,DBP}
P44395680
NJW 79Z Z311 ENDURE 173D ET {SOD}{CHB}{DLF,HYF,IEF,MSUDF,MDF,DBF}
ASM 705 NORA 809F ET {MDP,DBP}
KCF BENNETT ENCORE Z311 ET {SOD}{CHB}{DLF,HYF,IEF,MSUDF,MDF,DBF}
BW 91H 100W RITA 79Z ET {DLF,HYF,IEF,MSUDF,MDF}
NJW 135U 10Y HOMETOWN 27A {SOD}{DLF,HYF,IEF,MSUDF,MDC}
ASM 122L MISS 705ET {DLF,HYF,IEF,DBP}

BMI$	568																	
BII$	665	CE	BW	WW	YW	DMI	SC	SCF	MM	M&G	MCE	MCW	UDDR	TEAT	CW	FAT	REA	MARB
CHB$	153	7.9	2.6	62	99	0.4	1.0	29.2	34	65	1.8	75	1.50	1.60	95	0.101	0.59	0.24

AHA GE-EPD

- 407M is a homozygous polled female with breed-leading genetics and eye appeal to match.
- She ranks in the top 1% for BMI, BII, SCF and Teat, top 2% for Udder, and top 11% for CHB – a true curve-bender with maternal strength.
- Dark red, heavily pigmented and backed by a dam with exceptional udder quality, she's the kind you want a whole pen full of.
- Bred AI on 4/13/25 to HB Distinct, then pasture exposed from 5/1 to 6/30/25 to NJW 73S D287 Solstice 100K ET.

Lot 47 — ASM 220K 254G Rachel 407M

MATHENY Herefords • 6706 US 68, Mays Lick, KY 41055 • 606-763-6497

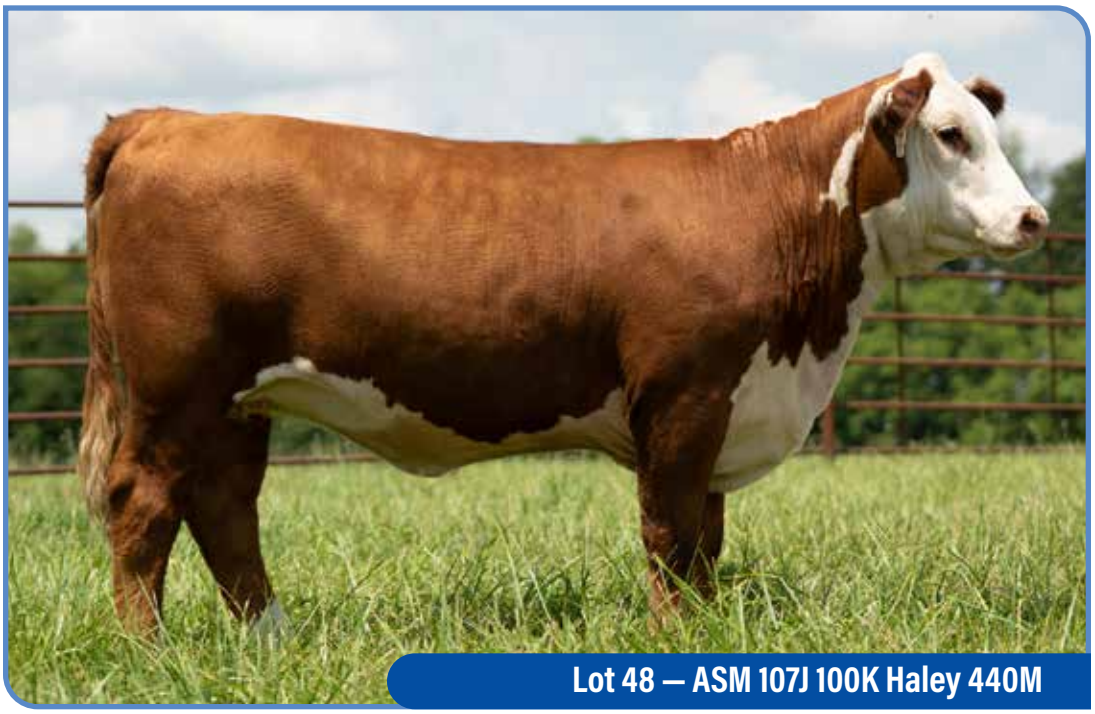

Lot 48 — ASM 107J 100K Haley 440M

- Haley 440M is a big-bodied, easy-fleshing fall-born female with depth, power and balance.
- She ranks in the top 8% for REA, top 15% for MM and top 20% for BMI — a rare combination of muscle and maternal.
- Out of a young donor in our program who is flawless in her design and with a beautiful udder.
- Sells open.

48 COW ASM 107J 100K HALEY 440M

P44675025 Calved: 11/1/24 Tattoo: BE 440M

NJW 73S D287 SOLSTICE 100K ET {DLF,HYF,IEF,MSUDF}
P44376671 NJW P606 72N DAYDREAM 73S {DLF,HYF,IEF,MSUDF,MDF}
SHF DAYBREAK Y02 D287 ET {CHB}{DLF,HYF,IEF,MSUDF}
SHF YORK 19H Y02 {SOD}{CHB}{DLF,HYF,IEF}
SHF MISS M326 T08 ET {DLF,HYF,IEF}
PW VICTOR BOOMER P606 {SOD}{DLF,HYF,IEF,MDF}
NJW 94J DEW 72N {DLF,HYF,IEF}

ASM 636D HALEY 107J {DLF,HYF,IEF,MSUDF}
P44255086 ASM 308 421B PRISSY 636D {DLF,HYF,IEF}
BOYD POWER SURGE 9024 {DLF,HYF,IEF,MSUDF,MDF,DBF}
BOYD 31Z BLUEPRINT 6153 {SOD}{DLF,HYF,IEF,MSUDF,MDF,DBF}
TH 329 358C LANA 76E {DLF,HYF,IEF,MSUDF,MDF,DBF}
ASM 132X 10Y EXPRESS 418B {DLF,HYF,IEF,MSUDF,MDF}
KSU MISS 6052F 308 ET {DLF,HYF,IEF}

BMI$	440																	
BII$	507	CE	BW	WW	YW	DMI	SC	SCF	MM	M&G	MCE	MCW	UDDR	TEAT	CW	FAT	REA	MARB
CHB$	113	6.5	1.8	61	95	0.4	0.7	21.8	34	65	-2.6	108	1.35	1.30	78	-0.004	0.79	-0.07

49 COW ASM 103J 100K KRISTEN 444M {DBP}

P44675026 Calved: 11/6/24 Tattoo: BE 444M

NJW 73S D287 SOLSTICE 100K ET {DLF,HYF,IEF,MSUDF}
P44376671 NJW P606 72N DAYDREAM 73S {DLF,HYF,IEF,MSUDF,MDF}
SHF DAYBREAK Y02 D287 ET {CHB}{DLF,HYF,IEF,MSUDF}
SHF YORK 19H Y02 {SOD}{CHB}{DLF,HYF,IEF}
SHF MISS M326 T08 ET {DLF,HYF,IEF}
PW VICTOR BOOMER P606 {SOD}{DLF,HYF,IEF,MDF}
NJW 94J DEW 72N {DLF,HYF,IEF}

ASM 958G KRISTEN 103J {DLF,HYF,IEF,MSUDF,DBP}
P44287929 ASM MISS KIM 958G ET {DBP}
/S MANDATE 66589 ET {SOD}{DLF,HYF,IEF,MSUDF,MDF,DBF}
R LEADER 6964 {SOD}{DLF,HYF,IEF,MSUDF,DBF}
/S LADY DOMINO 0158X {DLF,HYF,IEF}
NJW 11B 028X HOSS 41E ET {DLF,HYF,IEF,MSUDF,MDF,DBF}
ASM 122L MISS 705ET {DLF,HYF,IEF,DBP}

BMI$	493																	
BII$	574	CE	BW	WW	YW	DMI	SC	SCF	MM	M&G	MCE	MCW	UDDR	TEAT	CW	FAT	REA	MARB
CHB$	118	8.9	0.4	62	98	0.2	1.0	25.3	33	64	2.0	111	1.50	1.50	69	0.016	0.69	0.08

- This high-quality fall-born female with a standout profile and a pedigree stacked with maternal strength.
- She ranks in the top 2% for Udder, top 4% for Teat, top 5% for SCF and top 10% for both maternal indexes.
- Sired by NJW 73S D287 Solstice 100K ET, a feature lot of the 2023 NJW Bull Sale, and backed by generations of proven cows in our program.
- Sells open.

Lot 49 — ASM 103J Kristen 444M

MATHENY Herefords • 6706 US 68, Mays Lick, KY 41055 • 606-763-6497

Chapman LAND & CATTLE

2090 Old Airport Rd.
Nunnelly, TN 37137

RYAN CHAPMAN
615-335-3187

JOHN THOMAS WOOLFOLK
731-345-1585

Innisfail Function 236K — Dam of Lot 50

50 THREE (3) CONVENTIONAL EMBRYOS

EMBRYOS

H B DISTINCT {CHB}{DLF,HYF,IEF,MSUDF,MDF,DBF}
HUTH CLC WF DELUXE K016 {DLF,HYF,IEF,MSUDF,MDF,DBF}
P44370488 HUTH F035 MANDY H029 {DLF,HYF,IEF,MSUDF,MDF}

NJW 160B 028X HISTORIC 81E ET {SOD}{DLF,HYF,IEF,MSUDF,MDF,DBF}
H DS MISS SPICE 8082 {DLF,HYF,IEF,MSUDF,MDF,DBF}
/S MANDATE 66589 ET {SOD}{DLF,HYF,IEF,MSUDF,MDF,DBF}
HUTH Z024 MS EXEDE F035 {DOD}{DLF,HYF,IEF,MSUDF,MDF}

PYRAMID FUNCTION 0244 {DLF,HYF,IEF,MSUDF}
INNISFAIL FUNCTION 236K {DLF,HYF,IEF,MSUDF}
P44431705 INNISFAIL 237C 933G {DLF,HYF,IEF,MSUDF}

LCX PERFECTO 11B ET {SOD}{DLF,HYF,IEF,MSUDF}
FHF 3027 VICTRA 115D
NJW 108Y Z311 ENCORE 237C ET {CHB}{DLF,HYF,IEF,MSUDF}
INNISFAIL 4013 723E {DLF,HYF,IEF,MDF,DBF}

BMI$	559	SIRE EPDs:																
BII$	669	CE	BW	WW	YW	DMI	SC	SCF	MM	M&G	MCE	MCW	UDDR	TEAT	CW	FAT	REA	MARB
CHB$	187	12.4	0.0	85	136	1.1	1.8	25.7	41	84	-0.6	148	1.60	1.70	121	0.061	1.29	0.21

BMI$	506	DAM EPDs:																
BII$	597	CE	BW	WW	YW	DMI	SC	SCF	MM	M&G	MCE	MCW	UDDR	TEAT	CW	FAT	REA	MARB
CHB$	115	11.0	-1.6	53	80	0.3	0.5	27.5	38	65	10.0	50	1.40	1.50	56	0.021	0.31	0.33

WHR 4013 820C Beefmaid 659F — Dam of Lot 51

CLC 7850 Mariah 0103 117K ET — Dam of Lot 52

51 FOUR (4) CONVENTIONAL EMBRYOS

EMBRYOS

SHF HOUSTON D287 H086 {CHB}{DLF,HYF,IEF,MSUDF,MDF,DBF}
KCF BENNETT DOMINION K510 {CHB}{DLF,HYF,IEF,MSUDF,MDF,DBF}
P44405363 KCF MISS LANDMARK G341 {DLF,HYF,IEF,MSUDF,MDF,DBF}

SHF DAYBREAK Y02 D287 ET {CHB}{DLF,HYF,IEF,MSUDF}
SHF MISS 14 20Z D223 {DLF,HYF,IEF,DBP}
R LANDMARK 4386 {SOD}{CHB}{DLF,HYF,IEF,MSUDC,MDF,DBF}
KCF MISS X51 Z446 {DLF,HYF,IEF}

INNISFAIL WHR X651/723 4013 ET {SOD}{CHB}{DLF,HYF,IEF,MSUDF,MDF}
WHR 4013 820C BEEFMAID 659F {DLF,HYF,IEF,MSUDF,MDF,DBF}
P43890585 WHITEHAWK 918X BEEFMAID 820C {DLF,HYF,IEF,DBP}

EFBEEF TFL U208 TESTED X651 ET {SOD}{CHB}{DLF,HYF,IEF,MSUDF}
INNISFAIL P230 T723 {DLF,HYF,IEF,MSUDF}
GRANDVIEW CMR HAWK L1 ADV 918X {DLF,HYF,IEF}
MC 643 1123 GLORY 1338 {HYP,DBP}

BMI$	519	SIRE EPDs:																
BII$	637	CE	BW	WW	YW	DMI	SC	SCF	MM	M&G	MCE	MCW	UDDR	TEAT	CW	FAT	REA	MARB
CHB$	193	5.7	1.9	86	140	1.1	1.8	23.2	31	74	5.6	114	1.60	1.50	115	0.051	1.35	0.35

BMI$	569	DAM EPDs:																
BII$	696	CE	BW	WW	YW	DMI	SC	SCF	MM	M&G	MCE	MCW	UDDR	TEAT	CW	FAT	REA	MARB
CHB$	163	7.1	1.5	71	99	0.3	1.1	28.9	36	71	2.1	77	1.30	1.40	80	0.091	0.45	0.56

52 FOUR (4) CONVENTIONAL EMBRYOS

EMBRYOS

NJW 79Z Z311 ENDURE 173D ET {SOD}{CHB}{DLF,HYF,IEF,MSUDF,MDF,DBF}
NJW 202C173DSTEADFAST 156J ET {CHB}{DLF,HYF,IEF,MSUDF,MDF,DBF}
P44276463 NJW 160Z 8Y HOME MAKER 202C {DLF,HYF,IEF,MSUDF,MDC,DBF}

KCF BENNETT ENCORE Z311 ET {SOD}{CHB}{DLF,HYF,IEF,MSUDF,MDF,DBF}
BW 91H 100W RITA 79Z ET {DLF,HYF,IEF,MSUDF,MDF}
NJW 73S W18 HOMEGROWN 8Y ET {SOD}{DLF,HYF,IEF,MSUDF,MDC,DBF}
NJW 73S 88X DAYDREAM 160Z {DOD}{DLF,HYF,IEF,MSUDF,MDF}

UPS MIGHTY 7850 ET {DLF,HYF,IEF,MSUDF,MDF}
CLC 7850 MARIAH 0103 117K ET {DLF,HYF,IEF,MSUDF}
44448434 H W4 MARIAH 0103 ET {DLF,HYF,IEF,MSUDF,MDF}

NJW 79Z 22Z MIGHTY 49C ET {SOD}{DLF,HYF,IEF,MSUDF,MDF}
UPS MISS HOMETOWN 4279 ET {DLF,HYF,IEF,MSUDF,MDF}
GOLDEN OAK OUTCROSS 18U {SOD}{CHB}{DLF,HYF,IEF,MSUDF}
HH MISS ADVANCE 316N 1ET {DLF,HYF,IEF}

BMI$	552	SIRE EPDs:																
BII$	652	CE	BW	WW	YW	DMI	SC	SCF	MM	M&G	MCE	MCW	UDDR	TEAT	CW	FAT	REA	MARB
CHB$	192	9.9	1.0	62	102	0.3	1.9	25.5	35	66	2.2	115	1.50	1.40	107	0.061	0.96	0.37

BMI$	478	DAM EPDs:																
BII$	543	CE	BW	WW	YW	DMI	SC	SCF	MM	M&G	MCE	MCW	UDDR	TEAT	CW	FAT	REA	MARB
CHB$	118	-3.0	4.5	64	105	0.5	1.9	23.7	43	75	-6.7	109	1.10	1.20	93	0.021	0.96	-0.17

Lot 53 — CLC 156J Steady 72G 235L

- 235L is a direct daughter NJW Steadfast 156J that offers as much spine and extension from head to tail that you could ask for in a Bred Heifer.
- Homozygous polled.
- Top 10% - CE, TEAT, CW, CHB
- Bred AI on 3/13/25 to WF CLC JT Wildcard 2505 ET. Safe AI with a heifer calf.

WF CLC JT Wild Card 2505 ET

53 CLC 156J STEADY 72G 235L {DLF,HYF,IEF,MSUDF}

COW

P44552717 Calved: 10/13/23 Tattoo: RE 235L

NJW 202C173DSTEADFAST 156J ET {CHB}{DLF,HYF,IEF,MSUDF,MDF,DBF}
P44276463
NJW 79Z Z311 ENDURE 173D ET {SOD}{CHB}{DLF,HYF,IEF,MSUDF,MDF,DBF}
NJW 160Z 8Y HOME MAKER 202C {DLF,HYF,IEF,MSUDF,MDC,DBF}
KCF BENNETT ENCORE Z311 ET {SOD}{CHB}{DLF,HYF,IEF,MSUDF,MDF,DBF}
BW 91H 100W RITA 79Z ET {DLF,HYF,IEF,MSUDF,MDF}
NJW 73S W18 HOMEGROWN 8Y ET {SOD}{DLF,HYF,IEF,MSUDF,MDC,DBF}
NJW 73S 88X DAYDREAM 160Z {DOD}{DLF,HYF,IEF,MSUDF,MDF}

JDH 24C 73C MS DIMAGGIO 72G {DLF,HYF,IEF,MSUDF,MDF,DBF}
P44025405
NJW 135U 10Y HOMETOWN 73C ET {SOD}{DLF,HYF,IEF,MSUDF,MDC}
JDH MS 59Z DIMAGGIO 2094 24C {HYP,DBP}
NJW 73S W18 HOMETOWN 10Y ET {SOD}{CHB}{DLF,HYF,IEF,MSUDF,MDC}
NJW 4037 34S DURANGO VACA 135U {DOD}{DLF,HYF,IEF,MSUDF}
H DIMAGGIO 2094 ET {DLF,HYF,IEF,MDF,DBF}
JDH MS RUMBLE 525X 59Z {DOD}{HYP,DBP}

BMI$	422																	
BII$	512	CE	BW	WW	YW	DMI	SC	SCF	MM	M&G	MCE	MCW	UDDR	TEAT	CW	FAT	REA	MARB
CHB$	152	8.8	2.3	60	98	0.3	1.2	19.0	31	62	3.9	119	1.30	1.40	85	0.061	0.60	0.29

AHA GE-EPD

54 CLC 87G MANIFESTO 62H 233L {DLF,HYF,IEF,MSUDF,DBP}

COW

P44552716 Calved: 10/12/23 Tattoo: RE 233L

NJW 133A 6589 MANIFEST 87G ET {DLF,HYF,IEF,MSUDF,MDF,DBF}
P44057384
/S MANDATE 66589 ET {SOD}{DLF,HYF,IEF,MSUDF,MDF,DBF}
BW NJW 76S 8Y HOMESPUN 133A {DLF,HYF,IEF,MSUDF,MDC}
R LEADER 6964 {SOD}{DLF,HYF,IEF,MSUDF,DBF}
/S LADY DOMINO 0158X {DLF,HYF,IEF}
NJW 73S W18 HOMETOWN 10Y ET {SOD}{CHB}{DLF,HYF,IEF,MSUDF,MDC}
NJW 55N STARDUST 76S {DLF,HYF,IEF,MSUDF,MDF}

CHF ICEE 4013 62H {DBP}
P44226572
INNISFAIL WHR X651/723 4013 ET {SOD}{CHB}{DLF,HYF,IEF,MSUDF,MDF}
MOHICAN ICEE D23 {DBP}
EFBEEF TFL U208 TESTED X651 ET {SOD}{CHB}{DLF,HYF,IEF,MSUDF}
INNISFAIL P230 T723 {DLF,HYF,IEF,MSUDF}
BOYD NEXT ONE 4019 {DLF,HYF,IEF}
MOHICAN ICEE M41B {DBP}

BMI$	543																	
BII$	665	CE	BW	WW	YW	DMI	SC	SCF	MM	M&G	MCE	MCW	UDDR	TEAT	CW	FAT	REA	MARB
CHB$	142	9.5	1.8	72	109	0.5	1.6	28.3	33	69	3.9	100	1.10	1.10	70	0.091	0.48	0.48

AHA GE-EPD

Lot 54 — CLC 87G Manifesto 62H 233L

- Her dam was the top selling female in the 2022 Clifford and Guest sale and her maternal sister sold to GKB in the 2023 Breeders Cup.
- Will be DB tested by sale day.
- Homozygous polled.
- Top 1% - BII, BMI, SCF
- Bred AI on 3/13/25 to Huth CLC WF DELUXE K016. Safe AI with a heifer calf.

Huth CLC WF Deluxe K016

CHAPMAN Land & Cattle • 2090 Old Airport Rd., Nunnelly, TN 37137 • 931-994-8985

Lot 55 — CLC NCF Miss Roxie 2327

- Top quality, dark cherry red cow prospect out of Boyd Power Surge.
- Homozygous polled.
- Top 5% - BW, MCW, UDDR
- Bred AI on 3/13/25 to Huth CLC WF Deluxe K016, then pasture exposed from 3/25 to 5/30/25 to NJW 73E 287D Cobalt 108L ET. Safe to the pasture exposure with a heifer calf.

NJW 73E 287D Cobalt 108L ET

55 COW NCF MISS ROXIE 2327 {DLF,HYF,IEF,MSUDF}

P44567242 Calved: 10/6/23 Tattoo: BE 2327

BOYD POWER SURGE 9024 {DLF,HYF,IEF,MSUDF,MDF,DBF}
P44004782
BOYD 31Z BLUEPRINT 6153 {SOD}{DLF,HYF,IEF,MSUDF,MDF,DBF}
TH 329 358C LANA 76E {DLF,HYF,IEF,MSUDF,MDF,DBF}
R LEADER 6964 {SOD}{DLF,HYF,IEF,MSUDF,DBF}
NJW 91H 100W RITA 31Z ET {DLF,HYF,IEF}
TH 403A 475Z PIONEER 358C ET {SOD}{DLF,HYF,IEF,MSUDF}
FTF 7227 MS LOGIC 329A {DLF,HYF,IEF}

WALKER ROXIE 3007 401B 7119E
P43907799
THM 100W ROCK SOLID 3007 ET {DLF,HYF,IEF}
WALKER LASS 71T 102 401B
NJW 73S M326 TRUST 100W ET {SOD}{CHB}{DLF,HYF,IEF,MSUDF,MDF,DBF}
THM VICTORIA BELLE 1817 {DLF,HYF,IEF,MSUDF}
NJW R125 67M RADAR 71T ET
WALKER MISS 876 890 102 {DLF,HYF,IEF}

BMI$	414																
BII$	480	CE	BW	WW	YW	DMI	SC	SCF	MM	M&G	MCE	MCW	UDDR	TEAT	CW	FAT	REA	MARB
CHB$	104	8.1	-0.1	51	75	0.2	0.8	21.3	34	60	1.0	52	1.50	1.40	67	0.021	0.43	0.05

AHA GE-EPD

56 COW CLC 9024 LADY SURGE 7096 6L ET {DLF,HYF,IEF,MSUDF}

P44554954 Calved: 10/31/23 Tattoo: RE 6L

BOYD POWER SURGE 9024 {DLF,HYF,IEF,MSUDF,MDF,DBF}
P44004782
BOYD 31Z BLUEPRINT 6153 {SOD}{DLF,HYF,IEF,MSUDF,MDF,DBF}
TH 329 358C LANA 76E {DLF,HYF,IEF,MSUDF,MDF,DBF}
R LEADER 6964 {SOD}{DLF,HYF,IEF,MSUDF,DBF}
NJW 91H 100W RITA 31Z ET {DLF,HYF,IEF}
TH 403A 475Z PIONEER 358C ET {SOD}{DLF,HYF,IEF,MSUDF}
FTF 7227 MS LOGIC 329A {DLF,HYF,IEF}

THM EDLT LADY LUX 7096 ET {DLF,HYF,IEF,MSUDF,MDF,DBF}
P43760306
NJW PMH 66X 156T LUX 206A ET {DLF,HYF,IEF}
THM REVOLUTION LADY 1100 ET {DLF,HYF,IEF,MSUDF,DBP}
CMR GVP MR MATERNAL 156T {SOD}{DLF,HYF,IEF,MSUDF,MDF}
NJW 78P 4037 LUXURY 66X ET {DLF,HYF,IEF,MSUDF}
MSU TCF REVOLUTION 4R {SOD}{DLF,HYF,IEF,MDF,DBC}
THM 634L VICTORIA 5083 ET {DLF,HYF,IEF}

BMI$	421																
BII$	494	CE	BW	WW	YW	DMI	SC	SCF	MM	M&G	MCE	MCW	UDDR	TEAT	CW	FAT	REA	MARB
CHB$	115	6.7	1.7	61	92	0.3	1.0	20.8	31	62	6.2	65	1.50	1.40	82	0.071	0.64	0.00

AHA GE-EPD

Lot 56 — CLC 9024 Lady Surge 7096 6L ET

- A female with an immense amount of eye-catching ability to go along with her dark cherry color she takes pieces from the top cows families and blends them together.
- Top 5% - UDDR
- Top 10% - MCW, MCE
- Bred AI on 3/13/25 to NJW Steadfast 156J with sexed heifer semen. Safe AI with a heifer calf.

THM EDLT Lady Lux 7096 ET — Dam of Lot 56

CHAPMAN Land & Cattle • 2090 Old Airport Rd., Nunnelly, TN 37137 • 931-994-8985

Lot 57 — CLC 66589 Palmer 54 216L

- The udder and teat quality in 216L's Pedigree is top notch. Good teats, ideal milk, flow and lots of longevity.
- Horned
- Top 5% - SCF, UDDR, BII, BMI
- Bred AI on 3/13/25 to WF CLC JT Wildcard 2505 ET, then pasture exposed from 3/25 to 5/30/25 to NJW 73E 287D Cobalt 108L ET. Safe to the pasture exposure with a heifer calf.

NP Miss Palmer MP — Dam of Lot 57

57 CLC 66589 PALMER 54 216L {DLF,HYF,IEF,MSUDF,MDF,DBF}

COW

44541834 Calved: 10/1/23 Tattoo: RE 216L

R LEADER 6964 {SOD}{DLF,HYF,IEF,MSUDF,DBF}
/S MANDATE 66589 ET {SOD}{DLF,HYF,IEF,MSUDF,MDF,DBF}
P43834732 /S LADY DOMINO 0158X {DLF,HYF,IEF}

HYALITE ON TARGET 936 {SOD}{DLF,HYF,IEF,MSUDC}
R MISS REVOLUTION 1009 {DOD}{DLF,HYF,IEF,DBP}
SHF RIB EYE M326 R117 {SOD}{DLF,HYF,IEF}
/S LADY DOMINO 652S {DLF,IEF}

TH MASTERPLAN 183F {CHB}{DLF,HYF,IEF,MSUDF,MDF,DBC}
NP MISS PALMER MP {DLF,HYF,IEF,MSUDF,MDF,DBC}
P44399820 NP ANNABELLE {MDP}

KCF BENNETT STRATEGY Z303 ET {CHB}{DLF,HYF,IEF,MSUDF,MDF,DBC}
TH 512X 145Y DOMINETTE 57B {DLF,HYF,IEF}
/S MANDATE 66589 ET {SOD}{DLF,HYF,IEF,MSUDF,MDF,DBF}
WMC 63A X103 ROSA LEE 73D ET {MDP}

BMI$	496																
BII$	594	CE	BW	WW	YW	DMI	SC	SCF	MM	M&G	MCE	MCW	UDDR	TEAT	CW	FAT	REA	MARB
CHB$	144	1.4	1.3	67	105	0.4	1.5	24.3	26	59	-1.5	118	1.40	1.40	80	0.051	0.74	0.28

AHA GE-EPD

58 LAND MISS LINCOLN 3038

COW

P44485688 Calved: 3/29/23 Tattoo: BE 3038

JDH VICTOR 719T 33Z ET {SOD}{CHB}{DLF,HYF,IEF,MSUDF,DBF}
JDH AH LINCOLN 106H ET {CHB}{DLF,HYF,IEF,MSUDF,MDF}
P44148953 AH MS 25L RUMBLER 19Z {DOD}{DLF,HYF,IEF,MSUDF,DBF}

TH 122 71I VICTOR 719T {SOD}{DLF,HYF,IEF,MSUDF,MDF,DBF}
JDH MS YANKEE 11U ET {DLF,HYF,IEF,DBP}
BAR JZ RUMBLE 525X {DLF,HYF,IEF,DBP}
AH JDH MS 25L WRANGLER 34X ET {DOD}{DLF,HYF,IEF}

NJW 79Z Z311 ENDURE 173D ET {SOD}{CHB}{DLF,HYF,IEF,MSUDF,MDF,DBF}
LAND MISS ENDURE 833ET {DLF,HYF,IEF,MSUDF,MDF}
P43953593 UPS MISS NITRO 0364 ET {DLF,HYF,IEF,MDF,DBF}

KCF BENNETT ENCORE Z311 ET {SOD}{CHB}{DLF,HYF,IEF,MSUDF,MDF,DBF}
BW 91H 100W RITA 79Z ET {DLF,HYF,IEF,MSUDF,MDF}
UPS TCC NITRO 1ET {SOD}{DLF,HYF,IEF,DBP}
UPS MISS ODYSSEY 5900 ET {DLF,IEF}

BMI$	447																
BII$	548	CE	BW	WW	YW	DMI	SC	SCF	MM	M&G	MCE	MCW	UDDR	TEAT	CW	FAT	REA	MARB
CHB$	152	-0.6	5.2	78	128	1.0	1.2	20.9	26	65	-2.9	115	1.40	1.50	97	0.031	0.75	0.20

Lot 58 — Land Miss Lincoln 3038

- An absolute powerhouse of a Lincoln daughter.
- Lots of body, size, bone and overall performance is what she brings to the table.
- Look for this female to add all kinds of pounds and mass to her offspring
- Will have GE-EPDs by sale day.
- Top 1%: WW, YW
- Top 5%: TEAT, CW
- Top 10%: UDDER, REA, CHB
- Bred AI on 12/31/24 to Loewen Sandhill L70 ET, then pasture exposed from 1/15 to 3/1/25 to KJ F31 Harvester 217L. Safe to pasture exposure.

CHAPMAN Land & Cattle • 2090 Old Airport Rd., Nunnelly, TN 37137 • 931-994-8985

RANDALL PERRIN
18002 W. LA Hwy 330
Abbeville, LA 70510
337-344-8832

Lot 59 — VO Miss May 410M ET

59 COW VO MISS MAY 410M ET {DLF,HYF,IEF,MSUDF,MDF,DBF}

P44559784 Calved: 4/4/24 Tattoo: LE 410M

NJW 79Z 199B BOURBON 126H ET {DLF,HYF,IEF,MSUDF,MDF,DBF}
P44169836
NJW 78P 88X COWBOSS 199B ET {DLF,HYF,IEF,MDF}
BW 91H 100W RITA 79Z ET {DLF,HYF,IEF,MSUDF,MDF}
NJW 98S R117 RIBEYE 88X ET {SOD}{DLF,HYF,IEF,MSUDF,MDF,DBF}
NJW BW LADYSPORT DEW 78P ET {DLF,HYF,IEF}
NJW 73S M326 TRUST 100W ET {SOD}{CHB}{DLF,HYF,IEF,MSUDF,MDF,DBF}
REMITALL RITA 91H {DLF,HYF,IEF}

THM TLS MISS MAY 2005 ET {DLF,HYF,IEF,MSUDF}
P43257221
NJW 73S M326 TRUST 100W ET {SOD}{CHB}{DLF,HYF,IEF,MSUDF,MDF,DBF}
THM EASY MAY 7532 {DLF,HYF,IEF,MSUDF}
KCF BENNETT 3008 M326 {SOD}{DLF,HYF,IEF,MDF,DBF}
NJW P606 72N DAYDREAM 73S {DLF,HYF,IEF,MSUDF,MDF}
NJB 218 EASY DOMINO ET {DLF,HYF,IEF}
THM MAGGIE MAY 5070 ET {DLF,HYF,IEF}

BMI$	-0.13																	
BII$	423	CE	BW	WW	YW	DMI	SC	SCF	MM	M&G	MCE	MCW	UDDR	TEAT	CW	FAT	REA	MARB
CHB$	488	-1.2	4.7	64	99	0.3	1.2	20.3	37	69	-3.4	114	1.20	1.20	79	-0.018	0.83	

AHA GE-EPD

- Halter broke.
- A powerful, extra-long, growthy daughter of the great breeding Bourbon 126H who works so well at Harvie Ranching in Alberta, Canada.
- His dam 79Z is the well-known donor for NJW in Wyoming and also the dam of the popular Endure 173D. Rita 79Z is also a full sister to Boyd's famed donor Rita 31Z. His sire Cowboss is known for siring extra stout, growthy, easy to sell bulls for Durbin Creek Ranch in Wyoming.
- Her dam is a never miss donor sired by Trust and out of the proven Mead Cattle donor, Easy May 7532.
- Sells open.

NJW 79Z 199B Bourbon 126H ET — Sire of Lot 59

THM TLS Miss May 2005 ET — Dam of Lot 59

Lot 60 — VO TDK MS Resolute 312L ET

- Her dam is a daughter of the breed leading donor "Beth 1L" that wrote history for Iron Lake Ranch in Texas. Y505 had multiple sisters that sold for values of $40,000 plus.
- Bred AI on June 14, 2025 to Huth CLC WF Deluxe K016, then pasture exposed from June 27 to Aug. 15, 2025 to VO Bourbon Rocks 412M ET.
- Co-owned with Trent Fogleman.

GRNDVW CMR 156T Beth Y505 ET — Dam of Lot 60

60 COW VO TDF MS RESOLUTE 312L ET {DLF,HYF,IEF,MSUDF,MDF,DBF}

P44559702 Calved: 12/8/23 Tattoo: LE 312L

BR CHARLES HUTTON 6033 {DLF,HYF,IEF,MSUDF,DBP}
P43724726
BR HUTTON 4030ET {CHB}{DLF,HYF,IEF,MSUDF}
BR BRIANNE 4043 {DLF,HYF,IEF,MSUDF,DBP}
NJW 73S 980 HUTTON 109Z ET {SOD}{CHB}{DLF,HYF,IEF,MSUDF,MDF}
BR CSF BRIELLE 8052 ET {DLF,HYF,IEF}
LHF SENSATION 212 {DLF,HYF,IEF}
BR BRIANNE 2047 {DLF,HYF,IEF,MSUDF,DBP}

GRNDVW CMR 156T BETH Y505 ET {DLF,HYF,IEF}
P43214921
CMR GVP MR MATERNAL 156T {SOD}{DLF,HYF,IEF,MSUDF,MDF}
DJB 46B BETH 1L {DLF,HYF,IEF,MSUDF}
PW VICTOR BOOMER P606 {SOD}{DLF,HYF,IEF,MDF}
JG WCN VICTRA 17 2103 {HYP}
REMITALL BOOMER 46B {SOD}{DLF,HYF,IEF}
PW VICTORIA 964 8114 {DLF,HYF,IEF}

BMI$	366																	
BII$	422	CE	BW	WW	YW	DMI	SC	SCF	MM	M&G	MCE	MCW	UDDR	TEAT	CW	FAT	REA	MARB
CHB$	110	0.4	3.2	52	78	0.2	1.1	17.3	33	59	1.6	65	1.20	1.20	81	0.012	0.51	-0.08

AHA GE-EPD

61 COW VO WESTERN GIRL 313L ET {DLF,HYF,IEF,MSUDF,MDF,DBF}

P44559972 Calved: 12/12/23 Tattoo: LE 313L

NJW PMH 66X 156T LUX 206A ET {DLF,HYF,IEF}
P43460921
CMR GVP MR MATERNAL 156T {SOD}{DLF,HYF,IEF,MSUDF,MDF}
NJW 78P 4037 LUXURY 66X ET {DLF,HYF,IEF,MSUDF}
PW VICTOR BOOMER P606 {SOD}{DLF,HYF,IEF,MDF}
JG WCN VICTRA 17 2103 {HYP}
THM DURANGO 4037 {SOD}{DLF,HYF,IEF}
NJW BW LADYSPORT DEW 78P ET {DLF,HYF,IEF}

BK SWSN WESTERN GIRL 901W {DLF,HYF,IEF}
P43040544
THM DURANGO 4037 {SOD}{DLF,HYF,IEF}
NJW 57G 139J SKYLINE 87S ET {DLF,HYF,IEF}
CS BOOMER 29F {SOD}{DLF,HYF,IEF}
THM 7085 VICTRA 9036 {DLF,HYF,IEF}
RU 20X BOULDER 57G {SOD}
SDL VLY 7C SERENADE 139J {DLF,HYF,IEF}

BMI$	326																	
BII$	387	CE	BW	WW	YW	DMI	SC	SCF	MM	M&G	MCE	MCW	UDDR	TEAT	CW	FAT	REA	MARB
CHB$	81	-6.2	4.8	56	87	-0.1	0.1	16.0	25	53	-0.9	98	1.20	1.20	54	0.012	0.22	-0.08

AHA GE-EPD

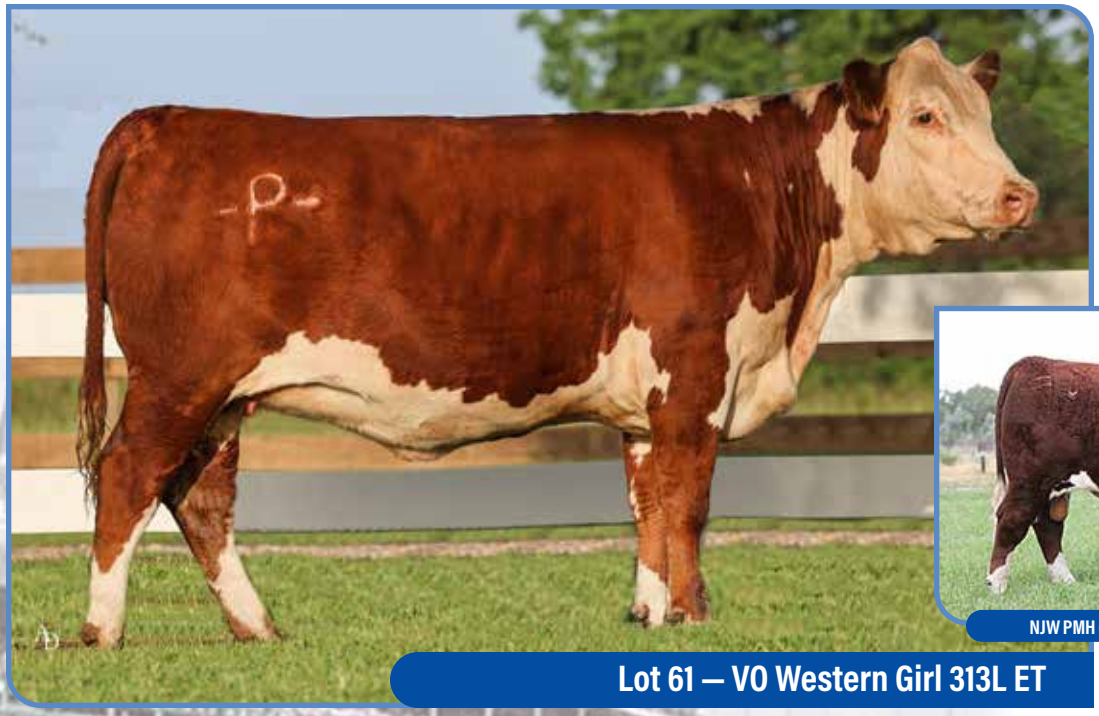

Lot 61 — VO Western Girl 313L ET

- Her dam was a donor for Buck Cattle in Oklahoma.
- A big middled heifer with extra rib shape.
- Pasture exposed from June 27 to Aug. 15, 205 to VO Bourbon Rocks 412M ET (Reg. #P44559793). His pedigree is unique as he is a double-bred Rita...Paternal grandam is Rita 79Z and maternal grandam is Rita 31Z.

NJW PMH 66X 156T LUX 206A ET — Sire of Lot 61

Vermilion Oaks Ranch • 18002 W. LA Hwy 330, Abbeville, LA 70510 • 337-344-8832

COTTAGE HILL

W.C Taylor Family

20 COTTAGE HILL
Petersburg, Wv 26847

DAVID - 304-257-0263
MIKE - 304-257-1040
SONNY - 304-257-1557

Lot 62 — SSF 404C MS 4013 420

62 COW SSF 404C MS 4013 420 {DLF,HYF,IEF,MSUDF,MDF,DBF}

P44141912 Calved: 2/2/20 Tattoo: LE J420

INNISFAIL WHR X651/723 4013 ET {SOD}{CHB}{DLF,HYF,IEF,MSUDF,MDF}
P43541960
EFBEEF TFL U208 TESTED X651 ET {SOD}{CHB}{DLF,HYF,IEF,MSUDF}
INNISFAIL P230 T723 {DLF,HYF,IEF,MSUDF}
EFBEEF FOREMOST U208 {SOD}{CHB}{DLF,HYF,IEF,MSUDF}
EFBEEF P606 MABEL R415
EF F745 FRANK P230 {CHB}{DLF,HYF,IEF,MSUDF}
INNISFAIL 235 R501 ET {DOD}{DLF,HYF,IEF,MSUDP}

MOHICAN CARMEL 404C ET {DOD}{DLF,HYF,IEF,MSUDF,DBP}
P43580988
CMR THE PROGRAM A431 {SOD}{CHB}{DLF,HYF,IEF}
MOHICAN CARMEL 6X {DLF,HYF,IEF,DBP}
GRANDVIEW CMR BAYLOR 9052 {DLF,HYF,IEF}
GRNDVW CMR 156T BETH Y505 ET {DLF,HYF,IEF}
TDP VINTAGE 402U ET {SOD}{DLF,HYF,IEF,DBP}
MOHICAN CARMEL 235R ET

BMI$	433																	
BII$	538	CE	BW	WW	YW	DMI	SC	SCF	MM	M&G	MCE	MCW	UDDR	TEAT	CW	FAT	REA	MARB
CHB$	141	-1.2	4.4	70	108	0.3	1.3	20.6	29	64	0.2	102	1.20	1.20	76	0.061	0.39	0.33

AHA GE-EPD

- Big, stout made 4013 that we purchased from Sunny Side Farm, in Ohio.
- She has been a great producing cow.
- 420 is just what we have come to love about the 4013 cows - big, stout and have amazing udders and milk.
- Will calve by sale day to NJW 76C Whitmore 132E.

NJW 76C 10W Whitmore 132E — Featured Sire

Lot 63A — CHF 0100 Rita 5017

- We just love this February born Deliverance 0100 daughter!
- What better way to prove what that bull could do than with this awesome female? She is easy fleshing, long bodied and has a great disposition.
- 5017 is one to turn out on grass and stay in shape and make a donor type cow down the road.

Boyd 135U Deliverance 0100 ET — Sire of Lot 63A & 64

63 COW — CHF 132E RITA 1026 {DLF,HYF,IEF,MSUDF,MDF,DBF}

P44417652 Calved: 2/6/21 Tattoo: RE 1026

NJW 76C 10W WHITMORE 132E {DLF,HYF,IEF,MSUDF}
P43830180
LJR 023R WHITMORE 10W {SOD}{DLF,HYF,IEF,MSUDF,MDF,DBF}
NJW 79Z 22Z RITA 76C ET {DOD}{DLF,HYF,IEF,MSUDF,MDF}
KJ C&L J119 LOGIC 023R ET {SOD}{DLF,HYF,IEF,MDF,DBF}
LJR MICKEY 278N {DOD}{DLF,HYP,IEF}
NJW 67U 28M BIG MAX 22Z {DLF,HYF,IEF,MDF}
BW 91H 100W RITA 79Z ET {DLF,HYF,IEF,MSUDF,MDF}

CHF TTF 950 RITA 7608 ET
P43858129
NJB 75R 30N CASH 950 ET {DLF,HYF,IEF}
MOHICAN RITA 61X {DLF,HYF,IEF}
NJW 57G 80L CASH ADVANCE 75R ET {DLF,HYF,IEF}
C&L NJB BELLE 30N {DLF,HYF,IEF}
CBF SAH6008 72P STRICK F172 ET {DLF,HYF,IEF}
MOHICAN RITA 421U ET {DLF,HYF,IEF}

BMI$	485																	
BII$	551	CE	BW	WW	YW	DMI	SC	SCF	MM	M&G	MCE	MCW	UDDR	TEAT	CW	FAT	REA	MARB
CHB$	107	7.2	1.4	51	79	-0.1	1.2	25.6	25	51	-1.3	85	1.40	1.40	66	0.022	0.50	0.00

AHA GE-EPD

63A COW — CHF 0100 RITA 5017 {DLF,HYF,IEF,MSUDF,MDF,DBF}

P44663023 Calved: 2/24/25 Tattoo: RE 5017

BOYD 135U DELIVERANCE 0100 ET {DLF,HYF,IEF,MSUDF}
P44132648
NJW 160B 028X HISTORIC 81E ET {SOD}{DLF,HYF,IEF,MSUDF,MDF,DBF}
NJW 4037 34S DURANGO VACA 135U {DOD}{DLF,HYF,IEF,MSUDF}
CHURCHILL SENSATION 028X {SOD}{DLF,HYF,IEF,MDF,DBF}
NJW 73S 38W DAYDREAM 160B {DLF,HYF,IEF,MSUDF}
THM DURANGO 4037 {SOD}{DLF,HYF,IEF}
NJW P606 80L DAYDREAM 34S ET {DLF,HYF,IEF}

CHF 132E RITA 1026 {DLF,HYF,IEF,MSUDF,MDF,DBF}
P44417652
NJW 76C 10W WHITMORE 132E {DLF,HYF,IEF,MSUDF}
CHF TTF 950 RITA 7608 ET
LJR 023R WHITMORE 10W {SOD}{DLF,HYF,IEF,MSUDF,MDF,DBF}
NJW 79Z 22Z RITA 76C ET {DOD}{DLF,HYF,IEF,MSUDF,MDF}
NJB 75R 30N CASH 950 ET {DLF,HYF,IEF}
MOHICAN RITA 61X {DLF,HYF,IEF}

BMI$	501																	
BII$	578	CE	BW	WW	YW	DMI	SC	SCF	MM	M&G	MCE	MCW	UDDR	TEAT	CW	FAT	REA	MARB
CHB$	105	1.7	1.2	61	92	0.1	1.0	26.8	29	60	0.0	80	1.50	1.40	71	0.032	0.44	-0.01

AHA GE-EPD

Lot 63 — CHF 132E Rita 1026

- Rita can raise a calf with the best of them.
- Rita is a female that can last a long time in this business and make you a lot of money.
- Bred AI on 5/5/25 to WF CLC JT Wildcard 76E 2505, then pasture exposed from 5/15 to sale day to BOYD 135U Deliverance 0100 ET.

WF CLC JT Wild Card 76E 2505 ET — Service Sire for Lot 63

COTTAGE Hill Farm • 20 Cottage Hill, Petersburg, WV 26847 • 304-257-1557

COTTAGE Hill Farm • 20 Cottage Hill, Petersburg, WV 26847 • 304-257-1557

Lot 64 — CHF 0100 Stella 4226

- When you see the name "Stella" on one of our pedigrees, you just know she goes back to the great Stella 95Z.
- 4226 has the makeup of a typical 95Z progeny with the added stoutness of Deliverance 0100.
- She will make a great replacement for any herd.

64 COW — CHF 0100 STELLA 4226 {DLF,HYF,IEF,MSUDF,MDF,DBF}

P44663020 Calved: 12/10/24 Tattoo: RE 4226

BOYD 135U DELIVERANCE 0100 ET {DLF,HYF,IEF,MSUDF}
P44132648
NJW 160B 028X HISTORIC 81E ET {SOD}{DLF,HYF,IEF,MSUDF,MDF,DBF}
NJW 4037 34S DURANGO VACA 135U {DOD}{DLF,HYF,IEF,MSUDF}
CHURCHILL SENSATION 028X {SOD}{DLF,HYF,IEF,MDF,DBF}
NJW 73S 38W DAYDREAM 160B {DLF,HYF,IEF,MSUDF}
THM DURANGO 4037 {SOD}{DLF,HYF,IEF}
NJW P606 80L DAYDREAM 34S ET {DLF,HYF,IEF}

CHF TTF 950 STELLA 9601 ET
P44204132
NJB 75R 30N CASH 950 ET {DLF,HYF,IEF}
CHF TTF CBT 10Y STELLA 5535 ET {DLF,HYF,IEF,MSUDF,MDF}
NJW 57G 80L CASH ADVANCE 75R ET {DLF,HYF,IEF}
C&L NJB BELLE 30N {DLF,HYF,IEF}
NJW 73S W18 HOMETOWN 10Y ET {SOD}{CHB}{DLF,HYF,IEF,MSUDF,MDC}
NJW 6W 80X STELLA 95Z {DLF,HYF,IEF,MSUDF}

BMI$	452																
BII$	522	CE	BW	WW	YW	DMI	SC	SCF	MM	M&G	MCE	MCW	UDDR	TEAT	CW	FAT	REA	MARB
CHB$	107	5.8	1.4	45	70	0.2	0.8	23.9	24	47	-0.9	80	1.50	1.60	64	0.042	0.39	0.14

AHA GE-EPD

65 COW — CHF 159H MERCEDES 5000 ET {DLF,HYF,IEF,MSUDF,MDF,DBF}

P44664990 Calved: 2/8/25 Tattoo: RE 5000

KJ TWJ 907E LIBERTY 159H ET {CHB}{DLF,HYF,IEF,MSUDF,MDF,DBF}
P44222757
KJ BJ 309C LEADER 182F {DLF,HYF,IEF,MSUDF,MDF,DBF}
KJ BJ 339A CHARDONNAY 907E ET {DLF,HYF,IEF,MSUDF,MDF,DBF}
R LEADER 6964 {SOD}{DLF,HYF,IEF,MSUDF,DBF}
KJ BJ 236X TIMEWISE 309C ET {DLF,HYF,IEF,MSUDF,MDF}
BR NITRO AVENTUS 3116 ET {DLF,HYF,IEF,DBP}
BBH 743 ADORA 339A {DLF,HYF,IEF,MSUDF}

GREEN 11E MERCEDES 228G ET {DLF,HYF,IEF,MSUDF,MDF,DBF}
P44042073
BOYD 31Z BLUEPRINT 6153 {SOD}{DLF,HYF,IEF,MSUDF,MDF,DBF}
JDH AH MERCEDES 11E ET {DLF,HYF,IEF,MSUDF,MDF,DBF}
R LEADER 6964 {SOD}{DLF,HYF,IEF,MSUDF,DBF}
NJW 91H 100W RITA 31Z ET {DLF,HYF,IEF}
JDH VICTOR 719T 33Z ET {SOD}{CHB}{DLF,HYF,IEF,MSUDF,DBF}
AH MS 25L RUMBLER 19Z {DOD}{DLF,HYF,IEF,MSUDF,DBF}

BMI$	475																
BII$	555	CE	BW	WW	YW	DMI	SC	SCF	MM	M&G	MCE	MCW	UDDR	TEAT	CW	FAT	REA	MARB
CHB$	131	12.2	-0.7	59	96	0.3	1.4	23.7	39	69	3.8	84	1.30	1.20	79	0.042	0.61	0.12

AHA GE-EPD

Lot 65 — CHF 159H Mercedes 5000 ET

- We have been very excited to see what this Liberty flush would produce.
- Mercedes 228G made a name for herself this winter, producing the high selling female in the OKC sale for our partner, Green Cattle Company.
- Here is an opportunity to grab a great donor in the making with the pedigree to also make it big in the show ring.

Green 11E Mercedes 228G ET — Dam of Lot 65

Lot 66 — CHF H086 Abbie 4082 ET

- 4082 is one of our favorite bred heifers from the pen this year and it was a hard decision to let this one go.
- She is extremely deep bodied, dark red and pigmented just like we all like them.
- Bred AI on 4/23/25 to KCF Bennett Monument J338. Safe to AI date.

66 COW — CHF H086 ABBIE 4082 ET {DLF,HYF,IEF,MSUDF,MDF,DBF}

P44663019 Calved: 3/20/24 Tattoo: RE 4082

SHF HOUSTON D287 H086 {CHB}{DLF,HYF,IEF,MSUDF,MDF,DBF}
P44123641
- SHF DAYBREAK Y02 D287 ET {CHB}{DLF,HYF,IEF,MSUDF}
  - SHF YORK 19H Y02 {SOD}{CHB}{DLF,HYF,IEF}
  - SHF MISS M326 T08 ET {DLF,HYF,IEF}
- SHF MISS 14 20Z D223 {DLF,HYF,IEF,DBP}
  - LOEWEN 44X 6X 20Z {DBP}
  - SHF RADAR R125 T75 {DLF,HYF,IEF,DBP}

CHF W02 ABBIE 7134 {DLF,HYF,IEF,MSUDF,MDF,DBF}
P43989785
- DR MW TRASK GRASSMASTER W02 {DLF,HYF,IEF}
  - PW MOHICAN NASDAQ P316 {SOD}{DLF,HYF,IEF}
  - RKH MS IRENE 3A20 6G03 {DLF,HYF,IEF}
- CHF MST 252Z ABBIE 4065 {DBP}
  - CHF TTF SOLUTION 252Z ET {DLF,HYF,IEF}
  - CHF MST LADY OPPORTUNITY 255Z ET {DBP}

BMI$	452																
BII$	565	CE	BW	WW	YW	DMI	SC	SCF	MM	M&G	MCE	MCW	UDDR	TEAT	CW	FAT	REA	MARB
CHB$	173	-1.5	5.1	88	136	0.6	2.1	19.2	29	73	-0.6	147	1.30	1.20	100	0.012	0.92	0.25

AHA GE-EPD

67 COW — CHF 156J CARMEL 4012 {DLF,HYF,IEF,MSUDF,MDF,DBF}

P44663018 Calved: 1/11/24 Tattoo: RE 4012

NJW 202C173DSTEADFAST 156J ET {CHB}{DLF,HYF,IEF,MSUDF,MDF,DBF}
P44276463
- NJW 79Z Z311 ENDURE 173D ET {SOD}{CHB}{DLF,HYF,IEF,MSUDF,MDF,DBF}
  - KCF BENNETT ENCORE Z311 ET {SOD}{CHB}{DLF,HYF,IEF,MSUDF,MDF,DBF}
  - BW 91H 100W RITA 79Z ET {DLF,HYF,IEF,MSUDF,MDF}
- NJW 160Z 8Y HOME MAKER 202C {DLF,HYF,IEF,MSUDF,MDC,DBF}
  - NJW 73S W18 HOMEGROWN 8Y ET {SOD}{DLF,HYF,IEF,MSUDF,MDC,DBF}
  - NJW 73S 88X DAYDREAM 160Z {DOD}{DLF,HYF,IEF,MSUDF,MDF}

MOHICAN CARMEL 86J {DLF,HYF,IEF,MSUDF,MDF}
P44238640
- NJW 76S 27A SALUTE 201C {DLF,HYF,IEF,MSUDF,MDC}
  - NJW 135U 10Y HOMETOWN 27A {SOD}{DLF,HYF,IEF,MSUDF,MDC}
  - NJW 55N STARDUST 76S {DLF,HYF,IEF,MSUDF,MDF}
- MOHICAN CARMEL 11E {DLF,HYF,IEF,MSUDF,MDF,DBF}
  - THM AXEL 5025 ET {DLF,HYF,IEF}
  - MOHICAN CARMEL 404C ET {DOD}{DLF,HYF,IEF,MSUDF,DBP}

BMI$	543																
BII$	627	CE	BW	WW	YW	DMI	SC	SCF	MM	M&G	MCE	MCW	UDDR	TEAT	CW	FAT	REA	MARB
CHB$	141	7.3	1.1	54	85	0.1	1.2	28.0	34	61	1.1	88	1.60	1.50	86	0.082	0.48	0.18

AHA GE-EPD

- We like our Steadfast calves so much that we can't seem to slow down on using him in our breeding program.
- This heifer embodies everything we like about him – she is long bodied, dark red and has a great disposition.
- Bred AI on 4/23/25 to KCF Bennett Monument J338, then pasture exposed from 5/1 to 6/14/25 to CSC 213 Rampage 403. Safe to pasture exposure.

Lot 67 — CHF 156J Carmel 4012

COTTAGE Hill Farm • 20 Cottage Hill, Petersburg, WV 26847 • 304-257-1557

COTTAGE Hill Farm • 20 Cottage Hill, Petersburg, WV 26847 • 304-257-1557

Lot 68 — Boyd 135U Deliverance 0100 ET

68 BOYD 135U DELIVERANCE 0100 ET {DLF,HYF,IEF,MSUDF}

BULL

P44132648 Calved: 3/7/20 Tattoo: BE 0100

NJW 160B 028X HISTORIC 81E ET {SOD}{DLF,HYF,IEF,MSUDF,MDF,DBF}
P43829334
- CHURCHILL SENSATION 028X {SOD}{DLF,HYF,IEF,MDF,DBF}
  - UPS DOMINO 3027 {SOD}{CHB}{DLF,HYF,IEF,MSUDF,MDF}
  - CHURCHILL LADY 7202T ET {DLF,HYF,IEF}
- NJW 73S 38W DAYDREAM 160B {DLF,HYF,IEF,MSUDF}
  - NJW 76S P20 BEEF 38W ET {SOD}{DLF,HYF,IEF,MSUDF,MDF}
  - NJW P606 72N DAYDREAM 73S {DLF,HYF,IEF,MSUDF,MDF}

NJW 4037 34S DURANGO VACA 135U {DOD}{DLF,HYF,IEF,MSUDF}
P42892084
- THM DURANGO 4037 {SOD}{DLF,HYF,IEF}
  - CS BOOMER 29F {SOD}{DLF,HYF,IEF}
  - THM 7085 VICTRA 9036 {DLF,HYF,IEF}
- NJW 12E PRAIRIE 80L {DLF,HYF,IEF}
  - PW VICTOR BOOMER P606 {SOD}{DLF,HYF,IEF,MDF}
  - NJW 12E PRAIRIE 80L {DLF,HYF,IEF}

BMI$	456																	
BII$	535	CE	BW	WW	YW	DMI	SC	SCF	MM	M&G	MCE	MCW	UDDR	TEAT	CW	FAT	REA	MARB
CHB$	110	0.7	1.6	61	91	0.3	0.7	23.3	31	61	-2.2	99	1.40	1.40	74	0.041	0.56	0.06

AHA GE-EPD

- Deliverance 0100 was purchased straight from the Boyd Beef program for a very specific purpose – for our replacement heifer pen. As he developed and grew, so did his impact on the herd!
- Making his way up to mature cows, he has produced daughters that have and will become pillars at Cottage Hill.
- These females are extremely nice, great uddered and amazing calf raisers.
- That being said, we are confident in our decision to share his genetics.
- Light scurred.
- Owned with NJB Limited and Boyd Beef Cattle.

CHF 0100 Rita 5017 (Lot 63A) — Daughter of Lot 68

CHF 0100 Stella 4226 (Lot 64) — Daughter of Lot 68

TDP
Terry Powlesland
406-670-8529

BIRK HEREFORDS
Don Birk
417-860-8595

NJB LIMITED
Dale Stith
918-760-1550

Lot 69 — TDP Diamond Vaca 200M

69 TDP DIAMOND VACA 200M {DLF,HYF,IEF,MSUDF,MDF,DBF}

COW

P44604144 **Calved: 8/8/24** **Tattoo: RE MW/LE 200M**

JW 1857 MERIT 21134 {CHB}{DLF,HYF,IEF,MSUDF,MDF,DBF}
P44212986
JW X651 TESTED 1857 ET {CHB}{DLF,HYF,IEF,MSUDF,MDF}
JW 33Z VICTORIA 19027 {DLF,HYF,IEF,MSUDF}
EFBEEF TFL U208 TESTED X651 ET {SOD}{CHB}{DLF,HYF,IEF,MSUDF}
KCF MISS 22S A261 {DLF,HYF,IEF,MSUDF}
JDH VICTOR 719T 33Z ET {SOD}{CHB}{DLF,HYF,IEF,MSUDF,DBF}
JW 028X DOMINETTE 1417 {DLF,HYF,IEF}

BOYD 135U DIAMOND VACA 0103 ET {DLF,HYF,IEF,MSUDF}
P44132664
NJW 160B 028X HISTORIC 81E ET {SOD}{DLF,HYF,IEF,MSUDF,MDF,DBF}
NJW 4037 34S DURANGO VACA 135U {DOD}{DLF,HYF,IEF,MSUDF}
CHURCHILL SENSATION 028X {SOD}{DLF,HYF,IEF,MDF,DBF}
NJW 73S 38W DAYDREAM 160B {DLF,HYF,IEF,MSUDF}
THM DURANGO 4037 {SOD}{DLF,HYF,IEF}
NJW P606 80L DAYDREAM 34S ET {DLF,HYF,IEF}

BMI$	474																	
BII$	580	CE	BW	WW	YW	DMI	SC	SCF	MM	M&G	MCE	MCW	UDDR	TEAT	CW	FAT	REA	MARB
CHB$	155	3.0	1.0	72	112	0.7	1.7	22.5	35	71	2.4	117	1.50	1.50	88	0.021	0.57	0.34

AHA GE-EPD

- A super cow prospect with a heavy weight pedigree and EPD profile.
- Ranks in the top 10% of the breed for ten traits.
- Her sire is one of the most popular AI bulls used across the country. He is especially known for his high growth and carcass traits ranking him in the top 1% of the breed for WW, YW, MG, CW, Marb and CHB.
- Her dam is a beautiful female with an immaculate udder, bold rib shape, feminine look and a power build. She is a full sister to Diamond Vaca 0101 who sold as the lot 3 donor in the 2024 Breeders Cup sale to Ground Zero Farm in Oklahoma. She is also a full sister to the lot 68 herd sire Deliverance 0100 selling in this sale.
- Power in the blood!
- Sells open.

"DONOR 0103"

Dam of Lots: 69, 70, 71, and 72

FULL SISTER TO LOT 68

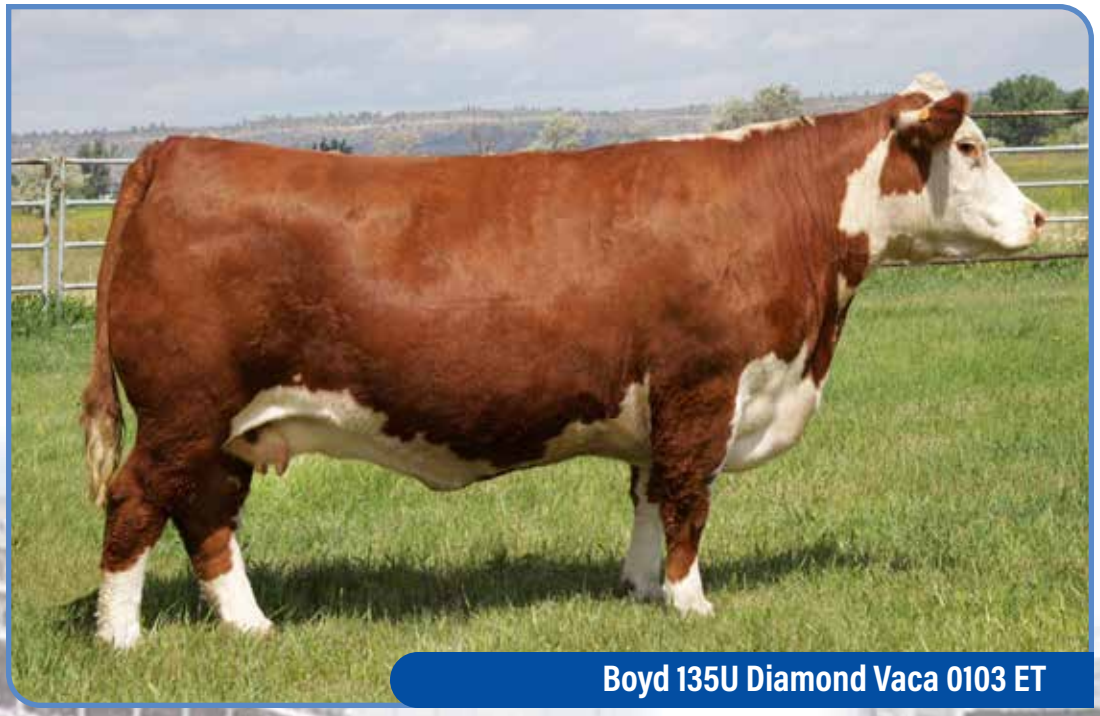

Boyd 135U Diamond Vaca 0103 ET

TDP/Terry 406-670-8529 • BIRK HEREFORDS/Don 417-860-8595 • NJB LIMITED/Dale 918-760-1550

KJ 7603 Element 019L ET — Sire of Lot 70

- Maternal sibs to Lot 69.
- The sire, Element is the $95,000 top selling bull in the 2024 Jensen Brothers Herefords sale. He was the Reserve Champion Polled Hereford Bull at the 2024 Denver National Western Stock Show.

70 FOUR (4) IVF SEXED FEMALE EMBRYOS

EMBRYOS

KJ 7603 ELEMENT 019L ET {DLF,HYF,IEF,MSUDF,MDF,DBF}
P44474146
KJ TWJ 907E LIBERTY 159H ET {CHB}{DLF,HYF,IEF,MSUDF,MDF,DBF}
BR VALIDATED B413 5064 7603 {DLF,HYF,IEF,MDF,DBF}
KJ BJ 309C LEADER 182F {DLF,HYF,IEF,MSUDF,MDF,DBF}
KJ BJ 339A CHARDONNAY 907E ET {DLF,HYF,IEF,MSUDF,MDF,DBF}
EFBEEF BR VALIDATED B413 {SOD}{CHB}{DLF,HYF,IEF,MSUDF,MDF,DBF}
BR RED BULL 200Z 2111 5064 {HYP}

BOYD 135U DIAMOND VACA 0103 ET {DLF,HYF,IEF,MSUDF}
P44132664
NJW 160B 028X HISTORIC 81E ET {SOD}{DLF,HYF,IEF,MSUDF,MDF,DBF}
NJW 4037 34S DURANGO VACA 135U {DOD}{DLF,HYF,IEF,MSUDF}
CHURCHILL SENSATION 028X {SOD}{DLF,HYF,IEF,MDF,DBF}
NJW 73S 38W DAYDREAM 160B {DLF,HYF,IEF,MSUDF}
THM DURANGO 4037 {SOD}{DLF,HYF,IEF}
NJW P606 80L DAYDREAM 34S ET {DLF,HYF,IEF}

BMI$	353	SIRE EPDs:																
BII$	468	CE	BW	WW	YW	DMI	SC	SCF	MM	M&G	MCE	MCW	UDDR	TEAT	CW	FAT	REA	MARB
CHB$	178	-2.3	4.7	78	126	0.5	1.6	12.9	33	71	0.1	109	1.30	1.10	91	0.081	0.81	0.48

BMI$	425	DAM EPDs:																
BII$	496	CE	BW	WW	YW	DMI	SC	SCF	MM	M&G	MCE	MCW	UDDR	TEAT	CW	FAT	REA	MARB
CHB$	89	1.4	1.3	58	90	0.3	1.2	22.1	40	69	2.4	104	1.40	1.50	59	0.051	0.53	0.01

71 FOUR (4) IVF EMBRYOS

EMBRYOS

LOEWEN SANDHILL L70 ET {DLF,HYF,IEF,MSUDF,MDF,DBF}
P44455227
LOEWEN DCF DEFIANCE H49 ET {CHB}{DLF,HYF,IEF,MSUDF,MDF,DBF}
SCHU-LAR 44J VIVIAN 26D E158 {DLF,HYF,IEF,MSUDF,MDF,DBF}
LOEWEN GENESIS G16 ET {CHB}{DLF,HYF,IEF,MDF,DBF}
LOEWEN MISS 994W 6X 7C {DLF,HYF,IEF,DBP}
EFBEEF C609 RESOLUTE E158 ET {CHB}{DLF,HYF,IEF,MDF,DBF}
SCHU-LAR 26D VIVIAN 209 A250 {DLF,HYF,IEF,MSUDF,MDF,DBF}

BOYD 135U DIAMOND VACA 0103 ET {DLF,HYF,IEF,MSUDF}
P44132664
NJW 160B 028X HISTORIC 81E ET {SOD}{DLF,HYF,IEF,MSUDF,MDF,DBF}
NJW 4037 34S DURANGO VACA 135U {DOD}{DLF,HYF,IEF,MSUDF}
CHURCHILL SENSATION 028X {SOD}{DLF,HYF,IEF,MDF,DBF}
NJW 73S 38W DAYDREAM 160B {DLF,HYF,IEF,MSUDF}
THM DURANGO 4037 {SOD}{DLF,HYF,IEF}
NJW P606 80L DAYDREAM 34S ET {DLF,HYF,IEF}

BMI$	534	SIRE EPDs:																
BII$	661	CE	BW	WW	YW	DMI	SC	SCF	MM	M&G	MCE	MCW	UDDR	TEAT	CW	FAT	REA	MARB
CHB$	186	7.3	2.0	63	101	0.4	1.4	25.7	24	55	1.0	92	1.50	1.60	84	0.111	0.63	0.72

BMI$	425	DAM EPDs:																
BII$	496	CE	BW	WW	YW	DMI	SC	SCF	MM	M&G	MCE	MCW	UDDR	TEAT	CW	FAT	REA	MARB
CHB$	89	1.4	1.3	58	90	0.3	1.2	22.1	40	69	2.4	104	1.40	1.50	59	0.051	0.53	0.01

- The sire of these embryos, Loewen Sandhills L70 ET has generated as much interest as any young bull in recent memory.
- He is the complete individual phenotypically with no apparent flaws.
- On paper he reads like we all like them.
- His semen is expensive so take advantage of this opportunity.

Loewen Sandhill L70 ET — Sire of Lot 71

TH 66G 2157K Union 528M ET — Sire of Lot 72

- Take two, three or all five. Union's story is just beginning as he was one of the top selling and popular bulls in Topp Herefords bull sale.
- He's as good as his photo and we are anxious to see his first calves.
- We know what Diamond Vaca 0103 brings to the table and think this is an exciting mating.

72A EMBRYOS TWO (2) CONVENTIONAL EMBRYOS

72B EMBRYOS THREE (3) CONVENTIONAL EMBRYOS

TH 66G 2157K UNION 528M ET {DLF;HYF;IEF;MSUDF}
P44557698
CHURCHILL W4 SHERMAN 2157K ET {CHB}{DLF;HYF;IEF;MSUDF;MDF;DBF}
TH 227E 738C MEGAN 66G {DOD}{DLF;HYF;IEF;MSUDF}
KCF BENNETT RESOLVE G595 {CHB}{DLF;HYF;IEF;MSUDF;MDF;DBC}
CHURCHILL LADY 079H ET {DLF;HYF;IEF;MSUDF;MDF;DBF}
BAR JZ SLEEP ON 738C {SOD}{DLF;HYF;IEF;MSUDF}
TH 225A 86A MEGAN 277E {DLF;HYF;IEF;MSUDF}

BOYD 135U DIAMOND VACA 0103 ET {DLF;HYF;IEF;MSUDF}
P44132664
NJW 160B 028X HISTORIC 81E ET {SOD}{DLF;HYF;IEF;MSUDF;MDF;DBF}
NJW 4037 34S DURANGO VACA 135U {DOD}{DLF;HYF;IEF;MSUDF}
CHURCHILL SENSATION 028X {SOD}{DLF;HYF;IEF;MDF;DBF}
NJW 73S 38W DAYDREAM 160B {DLF;HYF;IEF;MSUDF}
THM DURANGO 4037 {SOD}{DLF;HYF;IEF}
NJW P606 80L DAYDREAM 34S ET {DLF;HYF;IEF}

SIRE EPDs:

BMI$	470																	
BII$	570	CE	BW	WW	YW	DMI	SC	SCF	MM	M&G	MCE	MCW	UDDR	TEAT	CW	FAT	REA	MARB
CHB$	153	2.0	2.4	63	94	0.4	1.6	22.1	32	64	2.9	77	1.30	1.50	79	0.051	1.03	0.40

DAM EPDs:

BMI$	425																	
BII$	496	CE	BW	WW	YW	DMI	SC	SCF	MM	M&G	MCE	MCW	UDDR	TEAT	CW	FAT	REA	MARB
CHB$	89	1.4	1.3	58	90	0.3	1.2	22.1	40	69	2.4	104	1.40	1.50	59	0.051	0.53	0.01

73 EMBRYOS FOUR (4) IVF EMBRYOS

BIRDWELL NEW STANDARD 2912 ET {CHB}{DLF;HYF;IEF;MSUDF;MDF;DBF}
P44358760
KCF BENNETT RESOLVE G595 {CHB}{DLF;HYF;IEF;MSUDF;MDF;DBC}
BR VALIDATED B413 6035 7098 {DLF;HYF;IEF;MDF;DBF}
KCF BENNETT TRUST B279 ET {CHB}{DLF;HYF;IEF;MDF;DBC}
KCF MISS TESTED C422 {DOD}{DLF;HYF;IEF;MSUDF}
EFBEEF BR VALIDATED B413 {SOD}{CHB}{DLF;HYF;IEF;MSUDF;MDF;DBF}
BR BENNETT 4R Y428 2101 6035 {HYP;DBP}

H BL FIRST LADY 1101 ET {DLF;HYF;IEF;MSUDF;MDF;DBF}
44269939
H THE PROFIT 8426 ET {CHB}{DLF;HYF;IEF;MSUDF;MDF;DBF}
H AC MARIANNE 231 ET {DLF;HYF;IEF;MDF;DBF}
CHURCHILL PILGRIM 632D ET {SOD}{CHB}{DLF;HYF;IEF;MSUDF;MDF;DBF}
RST GAT NST Y79D LADY 54B ET {DLF;HYF;IEF;MSUDF;MDF;DBF}
GOLDEN OAK OUTCROSS 18U {SOD}{CHB}{DLF;HYF;IEF;MSUDF}
H VICTORY 600 ET {DLF;IEF;DBP}

SIRE EPDs:

BMI$	598																	
BII$	734	CE	BW	WW	YW	DMI	SC	SCF	MM	M&G	MCE	MCW	UDDR	TEAT	CW	FAT	REA	MARB
CHB$	242	8.3	1.1	65	86	0.2	1.6	26.1	32	65	0.4	70	1.60	1.60	106	0.041	1.36	0.92

DAM EPDs:

BMI$	420																	
BII$	500	CE	BW	WW	YW	DMI	SC	SCF	MM	M&G	MCE	MCW	UDDR	TEAT	CW	FAT	REA	MARB
CHB$	166	-1.8	5.1	64	108	-0.2	1.1	17.1	32	64	-2.5	126	1.30	1.30	86	-0.009	0.96	0.16

- There is no more popular bull in the breed right now than Birdwell New Standard. His sons and daughters are in high demand wherever they are offered for sale.
- These embryos are part of a flush purchased from Churchill Cattle Co. and there were multiple eggs, so we decided to share!
- First Lady 1101 is the real deal.

Birdwell New Standard 2912 ET — Sire of Lot 73

H BL First Lady 1101 ET — Dam of Lot 73

TDP/Terry 406-670-8529 • BIRK HEREFORDS/Don 417-860-8595 • NJB LIMITED/Dale 918-760-1550

NEW SALE TIME: 5 PM (EDT)

SCHEDULE OF EVENTS:

Friday, August 29th

Cattle available for viewing.

Saturday, August 30th

Cattle available for viewing all day.

4 PM Light Hors D'oeuvres
5 PM Sale, followed by dinner & country music entertainment from 7-10 PM
provided by The John Morgen Band

HERE'S HOW IT WORKS

LiveAuctions.TV

Go to **www.LiveAuctions.tv**. Please note that you do NOT need an account to watch the auction, but you do need to register an account and request a buyer number if you wish to bid. If you have not created a new account since September 1st, 2020 you will need to click "Register· in the top right corner of the homepage and create a new account. Once you have completed the form on this registration page and hit the "Register" button you will receive an e-mail with a place to click on to verify you have entered a valid e-mail address. Once you have completed this registration process, find the auction you are interested in on the homepage and click on it (sales are listed in chronological order). You should then see a box that says Login. Now that you have an account with LiveAuctions just type in your E-mait Address and Password. You will now see a hyperlink at the top that says "Request a Buyer Number". The first time you request your first buyer number on LiveAuctions it will send you a text message with a verification code in it. Type the code from the text message into the area requiring it and you will then see your name along with a buyer number listed at the top of the webpage where the live video is and you will be able to bid. You will only have to complete this two-step verification process one time. After that you will be able to immediately request a buyer number on any auction without verification through an e-mail or text message again.

LiveAuctions no longer requires an app. If you wish to view/register/bid on a smartphone just type LiveAuctions.tv in whatever web browser you use. The registration process is the same as it is on a desktop computer, but the website is built mobile friendly. Click on the three lines in the top right corner to access the menus.

Bidders who are successful in making purchases will be contacted by the ranch after the auction to settle payment and discover your shipping plans.

If you need help registering to bid or to view the auction please call Technical Support at (682) 816-4900 or e-mail us at TechSupport@LiveAuctions.tv.

BEEF CATTLE

Boyd

ANNUAL PERFORMANCE ANGUS and HEREFORD BULL SALE

with Guests

Myers Angus Farm

Matheny Herefords

12-Noon on SATURDAY

Mays Lick, KY

MARCH 14, 2026

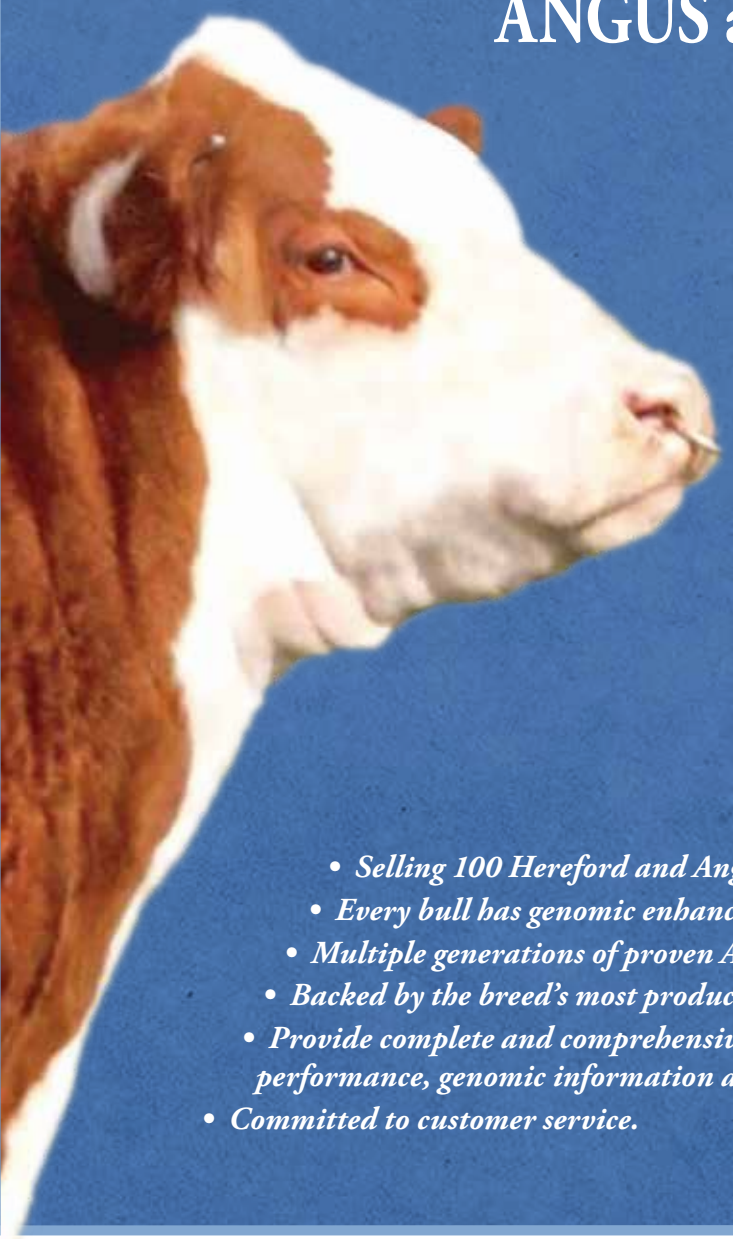

- *Selling 100 Hereford and Angus Bulls*
- *Every bull has genomic enhanced EPDs*
- *Multiple generations of proven AI*
- *Backed by the breed's most productive cows with focus on cow families that get the job done.*
- *Provide complete and comprehensive information on our genetics, including individual performance, genomic information and maternal power in their pedigree.*
- *Committed to customer service.*

Dale Stith
5239 Old Sardis Pike
Mays Lick, KY 41055

Lot 43A — FSL Miss Steady 156J 29K34N

Lot 22 — SSF 9227 Harley Houston 60

Lot 1 — Boyd Rachel 4066

Lot 4 — Boyd 31Z Rita 1320

Lot 19 — TH 92C 33D Megan 231

Lot 68 — Boyd 135U Deliverance 0100 ET