

DELANEY | ATKINS



bulls & breds
Annual sale

new date
saturday, february 15, 2025 @ 1 pm

Welcome





Welcome to our 15th Annual Sale!

As you may have noticed, this year we moved our sale back 21 days to give us a little breathing room between Denver and the start of calving. So now, on sale day (the third Saturday in February) we will be in the middle of calving with no place to put new pairs. That plan is clear as mud and sounds easier, right? I guess no sense in doing anything easy!

These Herefords do offer us one thing that comes easy though, and that is Heterosis. Heterosis is the power you get when you crossbreed your cows to a Hereford bull. That Hereford influence delivers free pounds, docility, feed efficiency and an overwhelming acceptance in the marketplace as feeders and replacements. With the high price of feeder cattle, now is the time to take advantage. It is just like the free lunch on sale day, so come hungry!

Our focus continues to be on breeding sound cattle with performance, muscle, pigment, eye appeal and acceptable birth weights. We demand fertility and superior production from our cows with an emphasis on udder quality. We think the bulls and females offered here represent the product we are striving to produce for our customers.

Most of the cattle selling have GE-EPDs. Genomic Enhanced EPDs provide the latest technology available to genetically test an animal and obtain the highest accuracy possible in their EPDs. We do this to give buyers a higher level of confidence that their bull or heifer will get the job done. EPDs are current at the time of catalog printing, and will be updated on all the cattle selling the week prior to the sale.

You will also notice many of the bulls are designated with \$CHB logos.  signifies that the bull is in the top 50% of the breed, and the  signifies animals in the top 25% of the breed for producing feeder cattle that will excel in the economically relevant traits of gain, feed efficiency and carcass merit when mated to Angus cows.

We understand that finding a place to house a new herd bull in February can be a challenge, so we are happy to keep any bull you purchase on feed until April 1, 2025 - free of charge. All the bulls will be semen tested and are fully guaranteed.

If you can't make the sale feel free to call one of us or the sales staff for assistance, or you can bid on LiveAuctions.TV the day of the sale.

Thank you to all our customers for your past purchases, friendship and the confidence you have shown in our program. We look forward to working with you in the future. (Lunch starts at Noon!)

The Delaney & Atkins Families

directions to the sale barn -

From Lake Benton, MN - Take Hwy 75 north 4 miles, turn west onto County Hwy 13 for 5 miles. Turn north on County Road 101 for 1.5 miles. Delaney Herefords Sale Barn is on the west side of the road.

From Ivanhoe, MN - Take Hwy 75 south 5 miles, turn west onto County Hwy 15 for 5 miles. Turn south on County Road 101 for 2.5 miles. Delaney Herefords Sale Barn is on the west side of the road.

Just 20 minutes from Brookings, SD - Take Hwy 14 east toward Lake Benton 20 miles. Turn north on County Hwy 1 for 4 miles. Turn east onto County Hwy 13 for 2 miles. Turn north onto County Road 101 for 1.5 miles. Delaney Herefords Sale Barn is on the west side of the road.

bulls & bred's
Annual sale
february 15 @ 1PM



Scan for photos, video, sale details and more!

bulls & breds Annual sale

SATURDAY, FEBRUARY 15, 2025

LUNCH @ NOON | SALE @ 1 PM CST

Delaney Herefords Sale Barn north of Lake Benton, MN

contacts

Jerry Delaney.....	507-820-0661
Pete Atkins.....	605-351-9847
Nick Delaney.....	507-829-0561
Marty Delaney.....	507-820-0483
Michael Delaney.....	507-606-2018
Sale Day Office.....	507-820-0203

staff



Dustin Layton, Auctioneer.....	405-464-2455
Aaron Freidt, American Hereford Association.....	701-590-9597
Marc & Jill Hotchkiss, <i>Hereford America</i>	605-490-1409
Andee Marston, Special Assignment.....	785-250-4449
Jesse Bolin, Special Assignment.....	417-830-2835
Doug Bolte, Special Assignment.....	402-640-4048
Keith Eichler, Special Assignment.....	605-228-7433
Art Handel, Handel Livestock Services.....	605-391-8233
Amanda Eberspacher Hilbrands, Live Auctions.TV.....	507-828-7089

guests

Jack Ward.....	Executive Vice President, American Hereford Association
Larry Goelz, Pipestone Veterinary Services.....	Veterinarian
Ryan Effling, Cenex Harvest States.....	Nutritionist
Scott Josephson, TriCounty Vet Clinic.....	Embryologist
Jeff Gerlach.....	President, SD Hereford Association
Doug Lind.....	President, MN Hereford Breeders

absentee bidding

If you would like to place a bid but are unable to attend the sale, please direct your bid to any of the owners or sale staff. You may also bid online as the sale will be broadcast live on the Internet.



Watch the sale and bid live at liveauctions.tv

Amanda Eberspacher Hilbrands.....507-828-7089



Jerry & Shelly Delaney Family

2071 County Rd 101, Lake Benton, MN 56149

Jerry: 507.820.0661 | Nick: 507.829.0561 | jdh@delaneyherefords.com

delaneyherefords.com

Sale Info

terms - Terms of the sale are cash or check payable during or after the sale, before cattle will be released. Cattle will not be transferred until paid in full. Each animal will be at the buyer's risk immediately after the animal is sold. Delaney Herefords and/or Atkins Herefords will be retaining a 1/4 semen interest for in-herd use only on all bulls selling unless otherwise noted in footnotes or announced sale day.

guarantee - All bulls will be semen tested and examined to be sound and guaranteed breeders. If an animal fails to breed and is reported to seller by August 1, 2025, it may be returned to seller if in good condition and in compliance with Minnesota health regulations. Once the bull has been returned to the seller and confirmed that he is not a breeder, a replacement bull or credit on next year's sale will be offered.

health - All cattle will be sold in compliance with the health laws of the State of Minnesota. Health papers will be provided. All bulls have been tested and are free from any known genetic defects.

winter - **For your convenience, you may winter purchased bulls at Delaney Herefords FREE OF CHARGE through April 1, 2025.** After April 1, 2025 a yardage charge of \$3.50 per day will apply. We ask females be picked up as soon as possible following the sale. Heifers left will incur a \$400 calving charge, plus \$4/day yardage fee.

insurance - Animals left at Delaney Herefords will be at the buyer's risk immediately following the sale and we strongly recommend purchasing insurance. Contact Art Handel at (605) 391-8233 for your insurance needs.

transfers - Registration certificates will be transferred to the buyer at the seller's expense. Each buyer must be sure to give the clerk the proper name and address for making transfers.

delivery - Delaney Herefords/Atkins Herefords will pay half the cost of trucking on bull purchases that total more than \$5,000.

epds - EPDs listed in the catalog are current at time of catalog printing. Updated EPDs will be available sale day. All cattle have been tested for known genetic defects. Under each animal's EPDs, we have listed the animal's percentile ranking in the breed for that trait.

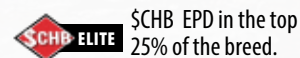

NOTE - All persons who attend the sale do so at their own risk. Owners assume no liability, legal or otherwise, for accidents or loss of property that may occur.



Pete & Laura Atkins Family

27132 SD Hwy 17, Tea, SD 57064

Pete: 605.351.9847 | petea15@gmail.com

atkinsherefords.com

Bulls



We've got you covered!

Leave your new herd bull(s) here until April 1, 2025.

- FREE OF CHARGE -

Bulls will be kept on a TMR, high roughage ration to develop naturally to be ready for the breeding season.

All bulls will be semen tested and examined by our vet for breeding soundness by April 1st.

We'll have bulls in tip-top shape, ready for your cows come Spring!

Horned or Polled?

USING A HOMOZYGOUS POLLED BULL
100% of calves will be polled, regardless of cow horn genotype.

It is safe to assume that long term straight bred Angus cows are homozygous polled. With that assumption, it leads to more opportunities to use heterozygous polled and even horned bulls.

Heterozygous or Homozygous?

USING A HETEROZYGOUS POLLED BULL
Mated to horned cows: 50% of calves will be horned 50% of calves are polled.

Mated to heterozygous polled cows: 25% of calves will be horned. 75% of calves will be polled.

Mated to homozygous polled cows: 100% of calves will be polled.

USING A HORNED BULL

Mated to horned cows: 100% of calves will be horned

Mated to heterozygous polled cows: 50% of calves will be horned, 50% of calves will be polled.

Mated to Homozygous polled cows: 100% of calves will be polled.

WHOA.

MORE POUNDS.
MORE CALVES.
MORE PROFIT.



Hereford.org | 816-842-3757

Herefords are known as the efficiency experts for a reason.

Herefords boost pregnancy rates by 7% and add \$30 per head in feedyard profitability in a crossbreeding system.

And Hereford genetics bring unrivaled hybrid vigor, longevity and disposition.

7%

Higher Pregnancy Rates

\$51

More Per Cow, Per Year

\$20

Advantage in Feed Efficiency

\$30

Advantage in Feedlot Profitability

COME HOME TO HEREFORD.



LOT 1 | JDH 97J 8G BENTON 65M



JDH 97J 8G BENTON 65M

AHA # DOB TATTOO HOMOZYGOUS
BULL 44552442 2/2/24 65M POLLED

JDH 11B STUD 3134 63E
JDH AH BENTON 8G ET
 JDH AH MS 34X VICTOR 33245C ET
 JDH AH DIMAGGIO RUMBLER 124C
JDH 17A 124C MS RUMBLER 97J
 JDH MS 11U 719T 17A ET

CHURCHILL STUD 3134A
 JDH MS 21Z VICTOR 3Y 11B
 JDH VICTOR 719T 33Z ET
 AH JDH MS 25L WRANGLER 34X ET
 H DIMAGGIO 2094 ET
 AH MS 25L RUMBLER 19Z
 TH 122 711 VICTOR 719T
 JDH MS YANKEE 11U ET

BW 75
 205 699
 RATIO 112



CE	BW	WW	YW	DMI	SC	SCF	M	CEM	MCW	US	TS	CW	FAT	REA	MARB	BMI	CHB
4	1.1	66	109	0.2	1.7	17.5	29	5.6	133	1.4	1.4	104	0.012	0.78	0.23	429	\$181
	19%	15%	12%		4%			11%		9%	13%	1%		7%	24%	20%	2%

Homozygous Polled. Denver Pen Bull.

Sale Feature!

His picture is no joke. This bull has all the style and look you could ask for. Athletic, big footed and correct in the angle of his front shoulder and knee and ideal hip and hind leg. He's dark red out of a perfect uddered 3 year old. She raised one of our high seller's last year as a first calf heifer that's working for Double Seven Ranch in Oklahoma and came back around with this stud on her second calf.

65M will be used heavily here, homozygous polled, dark red Benton sons that are calving ease with this amount of look and presence don't come around often. Not to mention he offers great figures with a big scrotal and a 181 CHB. 65M is the real deal.

Terms to be announced sale day.



JDH TRAILBRAZER 97J 2L

Maternal brother to Lot 1, sold in our 2024 sale to Double Seven Ranch.



DAM OF LOT 1 | JDH 17A 124C MS RUMBLER 97J



SIRE OF LOT 1 | JDH AH BENTON 8G ET



LOT 2 | JDH AH 8032 RED CLOUD 55M ET

Lot 2

JDH AH 8032 RED CLOUD 55M ET

AHA # DOB TATTOO
BULL 44555417 2/1/24 55M SCURRED

CHURCHILL RED BARON 8300F ET
CHURCHILL RED CLOUD 0376H ET
 BR VALIDATED B413 6035 7098

EFBEEF TFL U208 TESTED X651 ET
RST MS X651 TESTED 8032
 RST MS 0124 TIMESAWASTIN 6094

R LEADER 6964
 CHURCHILL LADY 500C ET
 EFBEEF BR VALIDATED B413
 BR BENNETT 4R Y428 2101 6035
 EFBEEF FOREMOST U208
 EFBEEF P606 MABEL R415
 RST TIMES A WASTIN 0124
 RST MS R117 RIB EYE 9009

BW 71
 205 657
 RATIO ET



CE	BW	WW	YW	DMI	SC	SCF	M	CEM	MCW	US	TS	CW	FAT	REA	MARB	BMI	CHB
4.5	1	73	114	0.3	0.9	27.9	42	3.7	72	1.5	1.4	99	0.042	0.92	0.57	593	\$205
18%	4%	6%			1%	2%		16%	2%	13%	2%		2%	2%	1%	1%	

Sale Highlight!

He offers some truly unique pieces. Dark red, well balanced bull with a phenomenal EPD profile. He is a maternal brother to Final Print and our up and coming donor, 125L. He offers 10 traits in the top 2% of the breed including all three indexes in the top 1%. Herd bull material here. Retaining ¼ revenue sharing semen interest.



DAM OF LOTS 2-6, 21-23 | RST MS X651 TESTED 8032



MATERNAL SISTER TO LOT 2 | 125L

Videos ARE ONLINE!

delaneyherfords.com | atkinsherefords.com



LOT 3 | JDH AH 8032 RED CLOUD 13M ET

Lot 3 JDH AH 8032 RED CLOUD 13M ET

AHA # DOB TATTOO
BULL 44555386 1/26/24 13M POLLED

CHURCHILL RED BARON 8300F ET
CHURCHILL RED CLOUD 0376H ET
 BR VALIDATED B413 6035 7098

R LEADER 6964
 CHURCHILL LADY 500C ET
 EFBEEF BR VALIDATED B413
 BR BENNETT 4R Y428 2101 6035

BW **88**
 205 **747**
 RATIO **ET**

EFBEEF TFL U208 TESTED X651 ET
RST MS X651 TESTED 8032
 RST MS 0124 TIMESAWASTIN 6094

EFBEEF FOREMOST U208
 EFBEEF P606 MABEL R415
 RST TIMES A WASTIN 0124
 RST MS R117 RIB EYE 9009



CE	BW	WW	YW	DMI	SC	SCF	M	CEM	MCW	US	TS	CW	FAT	REA	MARB	BMI	CHB
3.3	1.8	83	134	0.3	0.9	21.9	35	5.5	109	1.4	1.4	89	0.042	0.68	0.55	495	\$193
		1%	1%			14%	10%	11%		9%	13%	8%		15%	2%	5%	1%

Sale Highlight!

Full brother to Lot 2, this mating combines 8032 and 7098. Two of the most influential cows in the Hereford breed. Lot 3 is a bigger framed bull that is heavily pigmented with tremendous performance. His birth to weaning spread is incredible to go along with outstanding carcass traits. Another herd bull prospect.

Retaining ¼ revenue sharing semen interest.

Lot 4 JDH AH 8032 RED CLOUD 35M ET

AHA # DOB TATTOO
BULL 44555405 1/30/24 35M SCURRED

CHURCHILL RED BARON 8300F ET
CHURCHILL RED CLOUD 0376H ET
 BR VALIDATED B413 6035 7098

R LEADER 6964
 CHURCHILL LADY 500C ET
 EFBEEF BR VALIDATED B413
 BR BENNETT 4R Y428 2101 6035

BW **89**
 205 **772**
 RATIO **ET**

EFBEEF TFL U208 TESTED X651 ET
RST MS X651 TESTED 8032
 RST MS 0124 TIMESAWASTIN 6094

EFBEEF FOREMOST U208
 EFBEEF P606 MABEL R415
 RST TIMES A WASTIN 0124
 RST MS R117 RIB EYE 9009



CE	BW	WW	YW	DMI	SC	SCF	M	CEM	MCW	US	TS	CW	FAT	REA	MARB	BMI	CHB
2.6	3	80	126	0.3	1.5	27.6	38	3.4	101	1.4	1.4	81	0.002	0.6	0.41	562	\$170
		1%	2%			10%	1%	4%		9%	13%	21%	14%	25%	6%	1%	4%

Another Red Cloud from the dam of Final Print again with a phenomenal set of numbers. Outstanding performance and great maternal and carcass traits. This bull is green, but he may end up being the biggest framed bull in the sale.

bulls & bred's
Annual sale
 february 15 @ 1PM



Scan for photos, video, sale details and more!



LOT 5 | JDH AH 8032 RED CLOUD 40M ET

Lot 5 JDH AH 8032 RED CLOUD 40M ET

AHA # DOB TATTOO
BULL 44555409 1/31/24 40M POLLED

CHURCHILL RED BARON 8300F ET
CHURCHILL RED CLOUD 0376H ET
 BR VALIDATED B413 6035 7098

R LEADER 6964
 CHURCHILL LADY 500C ET
 EFBEEF BR VALIDATED B413
 BR BENNETT 4R Y428 2101 6035

BW **60**
 205 **638**
 RATIO ET

EFBEEF TFL U208 TESTED X651 ET
RST MS X651 TESTED 8032
 RST MS 0124 TIMESAWASTIN 6094

EFBEEF FOREMOST U208
 EFBEEF P606 MABEL R415
 RST TIMES A WASTIN 0124
 RST MS R117 RIB EYE 9009



CE	BW	WW	YW	DMI	SC	SCF	M	CEM	MCW	US	TS	CW	FAT	REA	MARB	BMI	CHB
8.4	-0.3	62	95	0.3	1.2	23.9	29	7.4	56	1.6	1.5	75	0.032	0.63	0.45	488	\$157
14%	7%					6%		4%	5%	1%	4%			21%	4%	5%	8%

The mating of Red Cloud and the dam of Final Print gave us a big group of bull calves and this one is as well made as any. Great balance and style with high calving ease and low birth weight. He ranks in the top 5% of the breed or better in 8 traits!



Lot 6 JDH AH 8032 RED CLOUD 74M ET

AHA # DOB TATTOO
BULL 44555430 2/4/24 74M HOMOZYGOUS POLLED

CHURCHILL RED BARON 8300F ET
CHURCHILL RED CLOUD 0376H ET
 BR VALIDATED B413 6035 7098

R LEADER 6964
 CHURCHILL LADY 500C ET
 EFBEEF BR VALIDATED B413
 BR BENNETT 4R Y428 2101 6035

BW **75**
 205 **622**
 RATIO ET

EFBEEF TFL U208 TESTED X651 ET
RST MS X651 TESTED 8032
 RST MS 0124 TIMESAWASTIN 6094

EFBEEF FOREMOST U208
 EFBEEF P606 MABEL R415
 RST TIMES A WASTIN 0124
 RST MS R117 RIB EYE 9009



CE	BW	WW	YW	DMI	SC	SCF	M	CEM	MCW	US	TS	CW	FAT	REA	MARB	BMI	CHB	
5.6	0.2	66	102	0.3	1.5	31	30	8	68	1.5	1.5	71	0.022	0.56	0.36	585	\$145	
10%	17%	23%				10%	1%		3%	12%	2%	4%				9%	1%	15%

Homozygous Polled.

The last of the bulls from this stellar mating. Another great calving ease option with great figures. This red-eyed bull is smooth made and long bodied. 9 traits in the top 10% of the breed.



Real-time bidding is available via the Internet for this sale. Buyers must create an account **prior** to the sale.

Please visit www.liveauctions.tv to create an account and request a buyer number.

Instructions are available to walk you through the account setup process.

Buyers who would like to bid via the Internet must register with www.liveauctions.tv two days prior to the sale.

For more information, call Amanda Eberspacher Hilbrands. 507-828-7089





LOT 7 | JDH 1J 376H REDZONE 2M ET



JDH 1J 376H REDZONE 2M ET

AHA # DOB TATTOO HOMOZYGOUS
BULL 44555379 1/20/24 2M POLLED

CHURCHILL RED BARON 8300F ET
CHURCHILL RED CLOUD 0376H ET
 BR VALIDATED B413 6035 7098

R LEADER 6964
 CHURCHILL LADY 500C ET
 EF BEEF BR VALIDATED B413
 BR BENNETT 4R Y428 2101 6035

BW **83**
 205 **713**
 RATIO **ET**

NJW LONG HAUL 36E ET
JDH AH 45C 36E RITA 1J ET
 JDH AH MS 34X VICTOR 33Z45C ET

CHURCHILL SENSATION 028X
 NJW 79Z 10W RITA 11B
 JDH VICTOR 719T 33Z ET
 AH JDH MS 25L WRANGLER 34X ET



CE	BW	WW	YW	DMI	SC	SCF	M	CEM	MCW	US	TS	CW	FAT	REA	MARB	BMI	CHB
6.3	1.1	68	104	0.3	1.5	31.5	37	8.2	102	1.5	1.5	86	0.042	0.49	0.4	611	\$163
26%	19%	10%	19%		10%	1%	5%	3%		2%	4%	11%			6%	1%	5%

Homozygous Polled.

Here is a big framed calving ease bull. He will surely sire cattle who come small at birth and have added growth at weaning. Check this guys EPD profile. He is in the top 5% of the breed in 10 traits! Including at 31.8 sustained cow fertility EPD and a 615 Baldy Maternal Index which each sit firmly in the top 1%. His daughters will be productive and long lasting!



DAM OF LOTS 7-9, 11, 24, 25, 54 | JDH AH 45C 36E RITA 1J ET



Lot 8

JDH 1J 376H RED CLOUD 10M ET

AHA # DOB TATTOO HOMOZYGOUS
BULL 44555384 1/25/24 10M POLLED

CHURCHILL RED BARON 8300F ET
CHURCHILL RED CLOUD 0376H ET
 BR VALIDATED B413 6035 7098

R LEADER 6964 BW 85
 CHURCHILL LADY 500C ET 205 644
 EFBEEF BR VALIDATED B413
 BR BENNETT 4R Y428 2101 6035 RATIO ET

NJW LONG HAUL 36E ET
JDH AH 45C 36E RITA 1J ET
 JDH AH MS 34X VICTOR 33Z45C ET

CHURCHILL SENSATION 028X
 NJW 79Z 10W RITA 11B
 JDH VICTOR 719T 33Z ET
 AH JDH MS 25L WRANGLER 34X ET



CE	BW	WW	YW	DMI	SC	SCF	M	CEM	MCW	US	TS	CW	FAT	REA	MARB	BMI	CHB
5.6	1.4	67	103	0.3	1.7	26.6	35	4.7	101	1.6	1.6	85	0.022	0.73	0.32	540	\$158
23%	13%	21%		4%	2%	11%	17%		1%	1%	12%		10%	12%	1%	7%	

Homozygous Polled.

Here is maybe the most complete 1J son we will offer. This bull is balanced with added eye appeal and look. He is great numbered and backed by one of our top young donors, 1J. This bull will have updated genomics come sale day.



LOT 8 | JDH 1J 376H RED CLOUD 10M ET

Lot 9

JDH 1J RED CLOUD 18M ET

AHA # DOB TATTOO HOMOZYGOUS
BULL 44555389 1/27/24 18M POLLED

CHURCHILL RED BARON 8300F ET
CHURCHILL RED CLOUD 0376H ET
 BR VALIDATED B413 6035 7098

R LEADER 6964 BW 80
 CHURCHILL LADY 500C ET 205 583
 EFBEEF BR VALIDATED B413
 BR BENNETT 4R Y428 2101 6035 RATIO ET

NJW LONG HAUL 36E ET
JDH AH 45C 36E RITA 1J ET
 JDH AH MS 34X VICTOR 33Z45C ET

CHURCHILL SENSATION 028X
 NJW 79Z 10W RITA 11B
 JDH VICTOR 719T 33Z ET
 AH JDH MS 25L WRANGLER 34X ET



CE	BW	WW	YW	DMI	SC	SCF	M	CEM	MCW	US	TS	CW	FAT	REA	MARB	BMI	CHB
10.1	-0.1	66	101	0.3	1	29	34	7.5	97	1.6	1.6	76	0.012	0.54	0.32	561	\$146
8%	8%	16%				1%	16%	4%		1%	1%			12%	1%	14%	

Homozygous Polled.

Here is maybe the best looking bull of the bunch and offers the highest calving ease EPD at 10.3 and lowest BW EPD at -0.1. This sure fire heifer bull is pigmented, homo polled, great structured and offers a unique pedigree. Top 1% of the breed in 5 different traits!



Lot 10

JDH ND 789 ON DEMAND 127M ET

AHA # DOB TATTOO HOMOZYGOUS
BULL 44555451 3/2/24 127M POLLED

RV VALOR 9444G ET
BAR JZ ON DEMAND
 BAR JZ HANNAH 087B

JDH VICTOR 719T 33Z ET BW 80
 RV BOBBI 1404 205 568
 NJW 73S W18 HOMEGROWN 8Y ET
 BAR JZ VIRGINIA 347Y RATIO ET

NJW 98S R117 RIBEYE 88X ET
PHH PCC 2029 BLAZER 789 ET
 RST MS 1000 BLAZER 2029

SHF RIB EYE M326 R117
 NJW 9126J DEW DOMINO 985
 MJB BLAZER 1000
 MS RST 858 VICTOR 9059



CE	BW	WW	YW	DMI	SC	SCF	M	CEM	MCW	US	TS	CW	FAT	REA	MARB	BMI	CHB
7.2	2.4	60	89	0.7	0.9	23.1	31	3.8	37	1.3	1.4	76	0.012	0.26	0.24	441	\$122
20%						9%		25%	2%		13%			87%	22%	16%	

Homozygous Polled.

Here is a really nice bull that has really come on since weaning. He is sound made with good muscle shape and expression.



Lot 11

JDH 1J RED CLOUD 109M ET

AHA # DOB TATTOO HOMOZYGOUS
BULL 44559878 2/20/24 109M POLLED

CHURCHILL RED BARON 8300F ET
CHURCHILL RED CLOUD 0376H ET
 BR VALIDATED B413 6035 7098

R LEADER 6964 BW 86
 CHURCHILL LADY 500C ET 205 625
 EFBEEF BR VALIDATED B413
 BR BENNETT 4R Y428 2101 6035 RATIO ET

NJW LONG HAUL 36E ET
JDH AH 45C 36E RITA 1J ET
 JDH AH MS 34X VICTOR 33Z45C ET

CHURCHILL SENSATION 028X
 NJW 79Z 10W RITA 11B
 JDH VICTOR 719T 33Z ET
 AH JDH MS 25L WRANGLER 34X ET



CE	BW	WW	YW	DMI	SC	SCF	M	CEM	MCW	US	TS	CW	FAT	REA	MARB	BMI	CHB
4.9	1.3	72	111	0.3	1.7	22.5	32	5.2	111	1.5	1.5	86	0.062	0.48	0.41	479	\$163
22%	5%	9%		4%	11%	25%	13%		2%	4%	12%			6%	7%	6%	

Homozygous Polled.

The youngest of the flush brothers. This bull has added frame and length. He will work as a great calving ease option on a set of black hided heifers. He offers 8 traits in the top 5% of the breed.

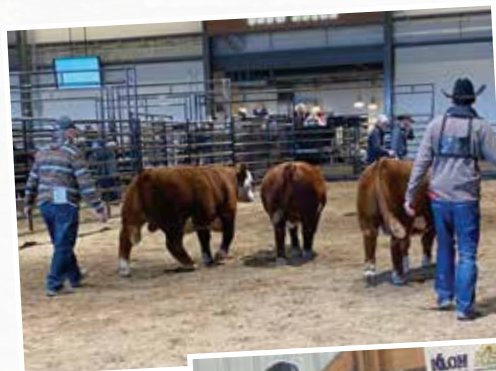



LOT 12 | JDH 73F RED CLOUD 23M ET

Lot 12

JDH 73F RED CLOUD 23M ET

BULL AHA # DOB TATTOO **POLLED**
44555392 **1/28/24** **23M**

CHURCHILL RED BARON 8300F ET
CHURCHILL RED CLOUD 0376H ET
 BR VALIDATED B413 6035 7098

/S REVOLUTION 66128
JDH MS 93D REVOLUTION 73F
 JDH MS 110B DIMAGGIO 2094 93D

R LEADER 6964 **BW 83**
 CHURCHILL LADY 500C ET **205 642**
 EFBEEF BR VALIDATED B413
 BR BENNETT 4R Y428 2101 6035 **RATIO ET**
 KCF BENNETT REVOLUTION X51
 /S LADY DOMINO 0158X
 H DIMAGGIO 2094 ET
 JDH MS 13U VICTOR 3Y 110B



CE	BW	WW	YW	DMI	SC	SCF	M	CEM	MCW	US	TS	CW	FAT	REA	MARB	BMI	CHB
2.6	2.8	73	113	0.2	2.1	21.9	34	6.5	126	1.5	1.5	82	-0.018	0.8	0.24	477	\$156
		4%	7%		1%	14%	14%	7%		2%	4%	18%	3%	6%	22%	7%	8%

Sale Highlight!

23M is one of our favorite bulls in the sale. He offers an outcross pedigree, huge goggle eyes, elite phenotype and excellent EPDs. This moderate framed bull is ultra deep and soggy and is ideal on his feet and legs. He will add tremendous value to most operations. Top 5% or better in 11 traits including top 1% in scrotal circumference. Jerry's favorite replacement heifer is a full sister to both Lots 12 and 13.



FULL SISTER TO LOT 12 | 84M

84M is heading to Denver as a member of our Denver Pen of Heifers.



delaneyherefords.com | atkinsherefords.com



LOT 13 | JDH 73F RED CLOUD 32M ET

Lot 13

JDH 73F RED CLOUD 32M ET

AHA # DOB TATTOO
BULL 44555397 1/30/24 32M POLLED

CHURCHILL RED BARON 8300F ET
CHURCHILL RED CLOUD 0376H ET
 BR VALIDATED B413 6035 7098

R LEADER 6964
 CHURCHILL LADY 500C ET
 EFBEEF BR VALIDATED B413
 BR BENNETT 4R Y428 2101 6035

BW 71
 205 620
 RATIO ET

/S REVOLUTION 66128
JDH MS 93D REVOLUTION 73F
 JDH MS 110B DIMAGGIO 2094 93D

KCF BENNETT REVOLUTION X51
 /S LADY DOMINO 0158X
 H DIMAGGIO 2094 ET
 JDH MS 13U VICTOR 3Y 110B



CE	BW	WW	YW	DMI	SC	SCF	M	CEM	MCW	US	TS	CW	FAT	REA	MARB	BMI	CHB
7.1	0.1	51	76	0.2	1.1	25.4	30	7.3	89	1.5	1.5	65	-0.018	0.77	0.33	502	\$135
21%	9%					3%	4%			2%	4%		3%	8%	11%	4%	

Here is the calving ease option of the flush. Much like his full brother, 32M is dark red and loaded with pigment. He will look phenomenal out on pasture running with a set of heifers this summer. Deep, soggy and sound. Top 10% of the breed in 10 traits.



DAM OF LOT 12, 13, & 41 | JDH MS 93D REVOLUTION 73F

RES. CHAMPION PEN OF THREE BULLS
 2024 CATTLEMEN'S CONGRESS





LOT 14 | JDH 121G RED CLOUD 43M ET

Lot
14

JDH 121G RED CLOUD 43M ET

AHA # DOB TATTOO HOMOZYGOUS
BULL 44555412 1/31/24 43M POLLED

CHURCHILL RED BARON 8300F ET
CHURCHILL RED CLOUD 0376H ET
BR VALIDATED B413 6035 7098

NJW 79Z 22Z MIGHTY 49C ET
JDH AH 45C MS MIGHTY 121G ET
JDH AH MS 34X VICTOR 33Z45C ET

R LEADER 6964
CHURCHILL LADY 500C ET
EFBEEF BR VALIDATED B413
BR BENNETT 4R Y428 2101 6035
NJW 67U 28M BIG MAX 22Z
BW 91H 100W RITA 79Z ET
JDH VICTOR 719T 33Z ET
AH JDH MS 25L WRANGLER 34X ET



CE	BW	WW	YW	DMI	SC	SCF	M	CEM	MCW	US	TS	CW	FAT	REA	MARB	BMI	CHB
5.2	1.3	66	103	0.3	0.8	32.2	28	3	86	1.6	1.6	86	0.052	0.85	0.4	627	\$168
	22%	15%	22%			1%				1%	1%	11%		4%	6%	1%	4%

Homozygous Polled.

Sale Highlight. Herd bull!

Here's a true beef bull, this guy is deep, stout and full of red meat. His combination of low birth and genuine performance doesn't come around often. He's loaded with pigment, homozygous polled and offers an outstanding EPD profile. His pedigree combines our immortal 45C and the popular 7098 cow. Top 1% of the breed in 5 traits including SCF, UDDR, TEAT and a BMI of 627!

Retaining 1/4 revenue sharing semen interest.



JDH AH 45C MS MIGHTY 121G ET

Dam of Lot 14

Lot
15

JDH 121G RED CLOUD 62M ET

AHA # DOB TATTOO HOMOZYGOUS
BULL 44555423 2/2/24 62M POLLED

CHURCHILL RED BARON 8300F ET
CHURCHILL RED CLOUD 0376H ET
BR VALIDATED B413 6035 7098

NJW 79Z 22Z MIGHTY 49C ET
JDH AH 45C MS MIGHTY 121G ET
JDH AH MS 34X VICTOR 33Z45C ET

R LEADER 6964
CHURCHILL LADY 500C ET
EFBEEF BR VALIDATED B413
BR BENNETT 4R Y428 2101 6035
NJW 67U 28M BIG MAX 22Z
BW 91H 100W RITA 79Z ET
JDH VICTOR 719T 33Z ET
AH JDH MS 25L WRANGLER 34X ET



CE	BW	WW	YW	DMI	SC	SCF	M	CEM	MCW	US	TS	CW	FAT	REA	MARB	BMI	CHB
3.9	2	64	99	0.3	0.9	27.4	22	1.9	80	1.5	1.4	79	0.042	0.81	0.37	545	\$155
		22%				2%				2%	13%			5%	8%	1%	9%

Homozygous Polled.

The last Red Cloud in the offering and he might be the best. Square built, big stified with a bold rib cage and a huge top. We have gone back and forth about keeping and using this bull ourselves and we still might decide to before sale day. 7 traits in the top 10% of the breed.



LOT 15 | JDH 121G RED CLOUD 62M ET



LOT 16 | JDH 71G 0333 GENERATOR 7M ET

Lot 16

JDH 71G 0333 GENERATOR 7M ET

AHA # DOB TATTOO HOMOZYGOUS
BULL 44555382 1/24/24 7M 7M POLLED

LOEWEN GENESIS G16 ET
EXR GENERATOR 0333 ET
 C BAILEES MCKEE 4295 ET

JDH 11B STUD 3134 63E
JDH 4124 63E MS DELLA 71G
 CKP DELLA 4124

NJW 79Z Z311 ENDURE 173D ET
 LOEWEN 77 48 MISS 344N 4RB42ET
 C MILES MCKEE 2103 ET
 BR BAILEE 1066 ET
 CHURCHILL STUD 3134A
 JDH MS 21Z VICTOR 3Y 11B
 GLENLEES 50S RINGER 68Y
 CKP DELLA 0735



CE	BW	WW	YW	DMI	SC	SCF	M	CEM	MCW	US	TS	CW	FAT	REA	MARB	BMI	CHB
1.7	2.6	65	112	0.3	1.4	24.6	30	-0.4	107	1.5	1.5	84	0.042	0.64	0.25	504	\$153
		18%	9%		16%	5%				2%	4%	15%		19%	21%	4%	10%

Denver Pen Bull. Homozygous Polled.

This bull starts a string a full brothers that represent the most consistent flush of cattle we have had since the Standout, Benton and Prominent flush.

Dam, 71G, posts 3 @ 95 for BW and 3 @ 114 for WW. Three maternal brothers have averaged \$13,000 in this sale including Lots 1 and 2 on last year's sale. A full sister was one of our high sellers on our fall online sale and the other is a member of our Pen of 3 Heifers in Denver.

7M is an ultra complete, balanced type of bull that is sound footed and big bodied. He's dark red, fully pigmented and offers a progressive set of figures with 7 traits in the top 10% of the breed.

Retaining 1/4 revenue sharing semen interest.



DAM OF LOT 2-6, 21-23 | JDH 4124 63E MS DELLA 71G





LOT 17 | JDH 71G 0333 GENERATOR 42M ET

Lot 17

JDH 71G 0333 GENERATOR 42M ET

AHA # DOB TATTOO
BULL 44555411 1/31/24 42M POLLED

LOEWEN GENESIS G16 ET
EXR GENERATOR 0333 ET
 C BAILEES MCKEE 4295 ET

JDH 11B STUD 3134 63E
JDH 4124 63E MS DELLA 71G
 CKP DELLA 4124

NJW 79Z Z311 ENDURE 173D ET
 LOEWEN 77 48 MISS 344N 4RB42ET
 C MILES MCKEE 2103 ET
 BR BAILEE 1066 ET

CHURCHILL STUD 3134A
 JDH MS 21Z VICTOR 3Y 11B
 GLENLEES 50S RINGER 68Y
 CKP DELLA 0735

BW **89**
 205 **693**
 RATIO **ET**



CE	BW	WW	YW	DMI	SC	SCF	M	CEM	MCW	US	TS	CW	FAT	REA	MARB	BMI	CHB
2.5	1.9	60	97	0.3	0.9	25.3	33	-2.7	67	1.4	1.4	75	0.022	0.63	0.14	492	\$127
				4%	20%			11%	9%	13%				21%		5%	

Sale Highlight!

If you're looking to add pigment to your operation here is the bull for you. Not only is 42M loaded with red but he also boasts the muscle, body and look of a herd bull. 5 traits in the top 10% of the breed.

Lot 18

JDH 71G 0333 GENERATOR 61M ET

AHA # DOB TATTOO
BULL 44555422 2/2/24 61M SCURRED

LOEWEN GENESIS G16 ET
EXR GENERATOR 0333 ET
 C BAILEES MCKEE 4295 ET

JDH 11B STUD 3134 63E
JDH 4124 63E MS DELLA 71G
 CKP DELLA 4124

NJW 79Z Z311 ENDURE 173D ET
 LOEWEN 77 48 MISS 344N 4RB42ET
 C MILES MCKEE 2103 ET
 BR BAILEE 1066 ET

CHURCHILL STUD 3134A
 JDH MS 21Z VICTOR 3Y 11B
 GLENLEES 50S RINGER 68Y
 CKP DELLA 0735

BW **89**
 205 **698**
 RATIO **ET**



CE	BW	WW	YW	DMI	SC	SCF	M	CEM	MCW	US	TS	CW	FAT	REA	MARB	BMI	CHB
-5.4	4.5	66	110	0.3	0.9	19.4	27	-0.6	109	1.3	1.3	78	0.012	0.68	0.11	417	\$133
		17%	10%											15%			

The biggest framed bull of the flush. 61M offers outstanding performance on foot and on paper. He's huge topped, big stifted with loads of body and mass.



LOT 18 | JDH 71G 0333 GENERATOR 61M ET

Lot
19

JDH 71G 0333 GENERATOR 29M ET

AHA # DOB TATTOO
BULL 44555395 1/30/24 29M SCURRED

LOEWEN GENESIS G16 ET
EXR GENERATOR 0333 ET
C BAILEES MCKEE 4295 ET

JDH 11B STUD 3134 63E
JDH 4124 63E MS DELLA 71G
CKP DELLA 4124

NJW 79Z Z311 ENDURE 173D ET
LOEWEN 77 48 MISS 344N 4RB42ET
C MILES MCKEE 2103 ET
BR BAILEE 1066 ET

CHURCHILL STUD 3134A
JDH MS 21Z VICTOR 3Y 11B
GLENLEES 50S RINGER 68Y
CKP DELLA 0735



BW 83
205 595
RATIO ET

CE	BW	WW	YW	DMI	SC	SCF	M	CEM	MCW	US	TS	CW	FAT	REA	MARB	BMI	CHB
1.3	1.8	63	100	0.3	1.2	22.1	30	-1.3	78	1.5	1.5	80	0.042	0.63	0.29	460	\$147
					13%					2%	4%	22%		21%	15%	11%	13%

29M is a shapely rascal who is ideal structured with a stylish look. Same story, red eyed and backed by a great cow family. His dam has been a staple of our donor pen. 6 traits in the top 10% of the breed.

Lot
20

JDH 71G 0333 GENERATOR 38M ET

AHA # DOB TATTOO
BULL 44555407 1/31/24 38M HOMOZYGOUS POLLED

LOEWEN GENESIS G16 ET
EXR GENERATOR 0333 ET
C BAILEES MCKEE 4295 ET

JDH 11B STUD 3134 63E
JDH 4124 63E MS DELLA 71G
CKP DELLA 4124

NJW 79Z Z311 ENDURE 173D ET
LOEWEN 77 48 MISS 344N 4RB42ET
C MILES MCKEE 2103 ET
BR BAILEE 1066 ET

CHURCHILL STUD 3134A
JDH MS 21Z VICTOR 3Y 11B
GLENLEES 50S RINGER 68Y
CKP DELLA 0735



BW 88
205 607
RATIO ET

CE	BW	WW	YW	DMI	SC	SCF	M	CEM	MCW	US	TS	CW	FAT	REA	MARB	BMI	CHB
-0.1	1.5	55	89	0.3	1	19.2	30	-0.9	72	1.5	1.6	69	0.062	0.45	0.25	395	\$123
					25%					16%	2%	1%				21%	

Homozygous Polled.
Last of this flush, but certainly not least. Fully pigmented and heavy muscled. The type of bull that will flourish on a set of commercial cows. The baldys out of this guy will be the right kind.

WE WELCOME YOU
TO THE **PREMIUM WHITEFACE FEEDER CALF SALE**
HOSTED BY THE MINNESOTA HEREFORD BREEDERS!

SALE HELD AT
PIPESTONE LIVESTOCK AUCTION
IN PIPESTONE, MN ON 12/11/2025

Please contact the Pipestone Sale Barn Early with your consignment information to help market your cattle!
FOR MORE INFORMATION AND TO SEE A CONSIGNMENT LIST, PLEASE VISIT [HTTPS://WWW.PIPESTONELIVESTOCK.COM/](https://www.pipestonelivestock.com/)
BALDIES - MORE POUNDS. LESS COST.



LOT 21 | JDH AH 8032 GENERATOR 20M ET

Lot
21

JDH AH 8032 GENERATOR 20M ET

AHA # DOB TATTOO
BULL 44555391 1/28/24 20M SCURRED

LOEWEN GENESIS G16 ET
EXR GENERATOR 0333 ET
 C BAILEES MCKEE 4295 ET

EFBEEF TFL U208 TESTED X651 ET
RST MS X651 TESTED 8032
 RST MS 0124 TIMESAWASTIN 6094

NJW 79Z Z311 ENDURE 173D ET
 LOEWEN 77 48 MISS 344N 4RB42ET
 C MILES MCKEE 2103 ET
 BR BAILEE 1066 ET
 EFBEEF FOREMOST U208
 EFBEEF P606 MABEL R415
 RST TIMES A WASTIN 0124
 RST MS R117 RIB EYE 9009

BW **88**
 205 **717**
 RATIO **ET**



CE	BW	WW	YW	DMI	SC	SCF	M	CEM	MCW	US	TS	CW	FAT	REA	MARB	BMI	CHB
1.1	3.7	78	118	0.2	1	22.8	30	0.1	108	1.4	1.4	85	0.032	0.66	0.31	489	\$161
		1%	4%			10%				9%	13%	12%		17%	13%	5%	6%

Outstanding maternal brother to Final Print and up and coming donor, 125L. Big red eyes and elite phenotype make this bull a true **SALE HIGHLIGHT**.

He's a high performance bull thats backed by generations of consistent, productive females. 9 traits in the top 10% of the breed.

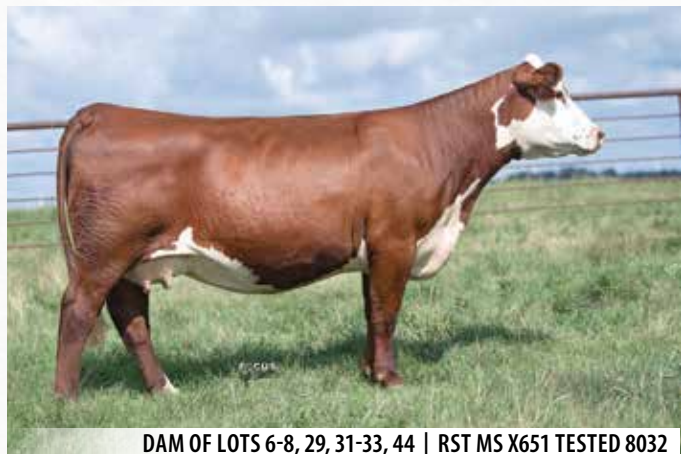

DAM OF LOTS 6-8, 29, 31-33, 44 | RST MS X651 TESTED 8032

Videos
 ARE ONLINE!

delaneyherfords.com | atkinsherefords.com



CHAMPION PEN OF THREE HEIFERS | 2024 CATTLEMEN'S CONGRESS



Lot 22 JDH AH 8032 GENERATOR 41M ET

AHA # DOB TATTOO
BULL 44555410 1/31/24 41M POLLED

LOEWEN GENESIS G16 ET
EXR GENERATOR 0333 ET
C BAILEES MCKEE 4295 ET

EFBEEF TFL U208 TESTED X651 ET
RST MS X651 TESTED 8032
RST MS 0124 TIMESAWASTIN 6094

NJW 79Z Z311 ENDURE 173D ET
LOEWEN 77 48 MISS 344N 4RB42ET
C MILES MCKEE 2103 ET
BR BAILEE 1066 ET

EFBEEF FOREMOST U208
EFBEEF P606 MABEL R415
RST TIMES A WASTIN 0124
RST MS R117 RIB EYE 9009



CE	BW	WW	YW	DMI	SC	SCF	M	CEM	MCW	US	TS	CW	FAT	REA	MARB	BMI	CHB
2.9	2.5	68	115	0.2	1.5	27	33	2.6	74	1.5	1.5	75	0.042	0.68	0.33	537	\$155
		12%	5%		10%	2%	17%		19%	2%	4%			15%	11%	2%	9%

If you want to add pigment and love goggle eyes take a look here. Another big volume son of Generator out of the dam of Final Print with a great set of EPD's. 10 traits in the top 10% of the breed.



LOT 22 | JDH AH 8032 GENERATOR 41M ET

Lot 23 JDH AH 8032 GENERATOR 70M ET

AHA # DOB TATTOO
BULL 44555427 2/3/24 70M HOMOZYGOUS POLLED

LOEWEN GENESIS G16 ET
EXR GENERATOR 0333 ET
C BAILEES MCKEE 4295 ET

EFBEEF TFL U208 TESTED X651 ET
RST MS X651 TESTED 8032
RST MS 0124 TIMESAWASTIN 6094

NJW 79Z Z311 ENDURE 173D ET
LOEWEN 77 48 MISS 344N 4RB42ET
C MILES MCKEE 2103 ET
BR BAILEE 1066 ET

EFBEEF FOREMOST U208
EFBEEF P606 MABEL R415
RST TIMES A WASTIN 0124
RST MS R117 RIB EYE 9009



CE	BW	WW	YW	DMI	SC	SCF	M	CEM	MCW	US	TS	CW	FAT	REA	MARB	BMI	CHB
3.7	2.1	70	115	0.2	1	26.2	33	2.6	80	1.5	1.5	84	0.072	0.92	0.46	546	\$176
		8%	6%		2%	20%				2%	4%	14%		2%	4%	1%	2%

Homozygous Polled.
Another Generator x 8032 with great numbers. 70M is moderate framed and deep bodied. 11 traits in the top 10% of the breed.





LOT 24 | JDH 1J 0333 GENERATOR 6M ET

Lot
24

JDH 1J 0333 GENERATOR 6M ET

AHA # DOB TATTOO HOMOZYGOUS
BULL 44555377 1/23/24 6M POLLED

LOEWEN GENESIS G16 ET
EXR GENERATOR 0333 ET
C BAILEES MCKEE 4295 ET

NJW 79Z Z311 ENDURE 173D ET BW 86
LOEWEN 77 48 MISS 344N 4RB42ET 205 705
C MILES MCKEE 2103 ET
BR BAILEE 1066 ET RATIO ET

NJW LONG HAUL 36E ET
JDH AH 45C 36E RITA 1J ET
JDH AH MS 34X VICTOR 33Z45C ET

CHURCHILL SENSATION 028X
NJW 79Z 10W RITA 11B
JDH VICTOR 719T 33Z ET
AH JDH MS 25L WRANGLER 34X ET



CE	BW	WW	YW	DMI	SC	SCF	M	CEM	MCW	US	TS	CW	FAT	REA	MARB	BMI	CHB
-0.9	4.6	70	115	0.3	1.2	17.9	28	0.4	121	1.4	1.4	83	0.002	0.6	0.06	400	\$137
		8%	6%							9%	13%	16%	14%	25%			23%

Homozygous Polled.

Fully pigmented, deep bodied, high performing son of the great 1J donor. His full sisters are two of the best we have ever produced. The daughters out of this bull will be gorgeous.

Lot
25

JDH 1J 0333 GENERATOR 113M ET

AHA # DOB TATTOO POLLED
BULL 44562946 2/22/24 113M

LOEWEN GENESIS G16 ET
EXR GENERATOR 0333 ET
C BAILEES MCKEE 4295 ET

NJW 79Z Z311 ENDURE 173D ET BW 87
LOEWEN 77 48 MISS 344N 4RB42ET 205 678
C MILES MCKEE 2103 ET
BR BAILEE 1066 ET RATIO ET

NJW LONG HAUL 36E ET
JDH AH 45C 36E RITA 1J ET
JDH AH MS 34X VICTOR 33Z45C ET

CHURCHILL SENSATION 028X
NJW 79Z 10W RITA 11B
JDH VICTOR 719T 33Z ET
AH JDH MS 25L WRANGLER 34X ET



CE	BW	WW	YW	DMI	SC	SCF	M	CEM	MCW	US	TS	CW	FAT	REA	MARB	BMI	CHB
3	3.2	68	110	0.3	1.6	25.6	32	3.6	92	1.5	1.5	69	0.012	0.63	0.32	511	\$144
		11%	10%			7%	3%	25%		2%	4%			21%	12%	3%	16%

Here is one with added style. These Generator progeny are all stamped with extra pigment and look. This bull will sire heavy, good looking calves and has the progressive numbers we all look for in a herd bull. 10 traits in the top 10% of the breed.



LOT 25 | JDH 1J 0333 GENERATOR 113M ET



LOT 26 | JDH ND 610D GENERATOR 85M ET

Lot 26 JDH ND 610D GENERATOR 85M ET

AHA # DOB TATTOO
BULL 44555437 2/5/24 85M SCURRED

LOEWEN GENESIS G16 ET
EXR GENERATOR 0333 ET
 C BAILEES MCKEE 4295 ET

 BAR JZ HEARTHSTONE 426B ET
AH LADY ZENA 610D
 BBH 719T ZENA 407B

NJW 79Z Z311 ENDURE 173D ET **BW 93**
 LOEWEN 77 48 MISS 344N 4RB42ET **205 706**
 C MILES MCKEE 2103 ET
 BR BAILEE 1066 ET **RATIO ET**

 NJW 73S M326 TRUST 100W ET
 BAR JZ 346C LADY 701H
 TH 122 711 VICTOR 719T
 BBH 49S ZENA 201Z



CE	BW	WW	YW	DMI	SC	SCF	M	CEM	MCW	US	TS	CW	FAT	REA	MARB	BMI	CHB
1.6	4.1	68	112	0.4	1.3	23.5	30	-0.5	93	1.4	1.4	79	0.002	0.55	0.12	472	\$134
		10%	8%			23%	8%									9%	13%
																	14%
																	8%

85M leads off a string of 3 full brothers that goes back to one of our favorite cow families. We have written this in a Lot of footnotes of his maternal brothers and sisters but it needs to be stated. This bulls Dam, Grand Dam and Great Grand Dam are all still in production. Fertility and longevity drive profit in the cattle business. Take the risk out of your next herd bull purchase and tie into one of these full brothers. 85M is the highest performing bull in the flush. 6 traits in the top 10% of the breed.

Lot 28 JDH ND 610D GENERATOR 75M ET

AHA # DOB TATTOO
BULL 44555431 2/4/24 75M SCURRED

LOEWEN GENESIS G16 ET
EXR GENERATOR 0333 ET
 C BAILEES MCKEE 4295 ET

 BAR JZ HEARTHSTONE 426B ET
AH LADY ZENA 610D
 BBH 719T ZENA 407B

NJW 79Z Z311 ENDURE 173D ET **BW 89**
 LOEWEN 77 48 MISS 344N 4RB42ET **205 560**
 C MILES MCKEE 2103 ET
 BR BAILEE 1066 ET **RATIO ET**

 NJW 73S M326 TRUST 100W ET
 BAR JZ 346C LADY 701H
 TH 122 711 VICTOR 719T
 BBH 49S ZENA 201Z



CE	BW	WW	YW	DMI	SC	SCF	M	CEM	MCW	US	TS	CW	FAT	REA	MARB	BMI	CHB
5.4	3.1	67	110	0.4	0.9	17.2	27	1.7	98	1.3	1.3	73	0.002	0.55	0.13	376	\$128
		13%	11%														14%

75M is another bull prospect that will sire tremendous females. His pedigree is loaded with generations of fertile, productive cows. A full sister to Lot 28 commanded \$8,250 at our state sale.

Lot 27 JDH ND 610D GENERATOR 45M ET

AHA # DOB TATTOO **HOMOZYGOUS POLLED**
BULL 44555413 1/31/24 45M

LOEWEN GENESIS G16 ET
EXR GENERATOR 0333 ET
 C BAILEES MCKEE 4295 ET

 BAR JZ HEARTHSTONE 426B ET
AH LADY ZENA 610D
 BBH 719T ZENA 407B

NJW 79Z Z311 ENDURE 173D ET **BW 80**
 LOEWEN 77 48 MISS 344N 4RB42ET **205 501**
 C MILES MCKEE 2103 ET
 BR BAILEE 1066 ET **RATIO ET**

 NJW 73S M326 TRUST 100W ET
 BAR JZ 346C LADY 701H
 TH 122 711 VICTOR 719T
 BBH 49S ZENA 201Z



CE	BW	WW	YW	DMI	SC	SCF	M	CEM	MCW	US	TS	CW	FAT	REA	MARB	BMI	CHB
6.4	2.8	66	114	0.4	0.9	26.3	30	0.9	118	1.5	1.5	100	0.032	0.82	0.19	546	\$171
		25%				17%	7%									2%	2%
																	5%
																	1%
																	3%

Homozygous Polled.
 Check out the figures on this guy! Top 5% of the breed in 8 traits including a 171 CHB! Top end maternal and longevity with added carcass. Not to mention he is homozygous polled and goggle eyed.



JDH ND 610D LADY ZENA 17M ET

Full Sister to Lots 26-28, sold to Grassy Run Farms at the 2024 Minnesota Go-Pher the Purple Sale.

Lot 29

AH SMAK GENERATOR 4288 ET

AHA # DOB TATTOO
BULL 44566591 2/25/24 4288 SCURRED

LOEWEN GENESIS G16 ET
EXR GENERATOR 0333 ET
 C BAILEES MCKEE 4295 ET

NJW 79Z Z311 ENDURE 173D ET
 LOEWEN 77 48 MISS 344N 4RB42ET
 C MILES MCKEE 2103 ET
 BR BAILEE 1066 ET

JDH VICTOR 719T 33Z ET
JDH AH MS 34X VICTOR 33Z14C ET
 AH JDH MS 25L WRANGLER 34X ET

TH 122 71I VICTOR 719T
 JDH MS YANKEE 11U ET
 JDH 15 WRANGLER 25L
 AH QUEEN BELLE 14R

BW **89**
 205 **560**
 RATIO **ET**

SCHB ELITE

CE	BW	WW	YW	DMI	SC	SCF	M	CEM	MCW	US	TS	CW	FAT	REA	MARB	BMI	CHB
3.7	1.6	57	91	0.1	1.4	33.1	30	0.5	90	1.60	1.50	81	0.042	0.54	0.38	630	\$160
				23%	16%	1%				1%	4%	20%			7%	1%	6%

Nice patterned Generator out of the full sister to 45C. His maternal traits are outstanding with his SCF, Udder and BMI all in the top 1% of the breed. He should leave you great daughters.



LOT 29 | AH SMAK GENERATOR 4288 ET

JDH AH MS 34X VICTOR 33Z14C ET

Dam of Lot 33



Lot 30

JDH 4124 GENERATOR 63M

AHA # DOB TATTOO
BULL 44555424 2/2/24 63M POLLED

LOEWEN GENESIS G16 ET
EXR GENERATOR 0333 ET
 C BAILEES MCKEE 4295 ET

NJW 79Z Z311 ENDURE 173D ET
 LOEWEN 77 48 MISS 344N 4RB42ET
 C MILES MCKEE 2103 ET
 BR BAILEE 1066 ET

GLENLEES 50S RINGER 68Y
CKP DELLA 4124
 CKP DELLA 0735

WLB GLOBAL 72M 50S
 C&T 2E SUNFIRE 59N
 SB 122L GIT-R-DONE 19R ET
 CKP DELLA 0504

BW **98**
 205 **663**
 RATIO **106**

SCHB ELITE

CE	BW	WW	YW	DMI	SC	SCF	M	CEM	MCW	US	TS	CW	FAT	REA	MARB	BMI	CHB
-3.1	3.7	68	111	0.3	0.8	16.9	30	-1.1	100	1.4	1.4	71	0.032	0.62	0.02	363	\$111
		11%	9%							9%	13%			22%			

Here is another red eyed high performing stud that will look outstanding on a set of black cows. They say heterosis is the only free lunch in the cattle business, take advantage here! His dam is a coming 11-year-old cow and the grand dam of Lots 16 - 20.

Lot 31

JDH 40H 0333 GENERATOR 78M

AHA # DOB TATTOO
BULL 44555434 2/4/24 78M SCURRED

LOEWEN GENESIS G16 ET
EXR GENERATOR 0333 ET
 C BAILEES MCKEE 4295 ET

NJW 79Z Z311 ENDURE 173D ET
 LOEWEN 77 48 MISS 344N 4RB42ET
 C MILES MCKEE 2103 ET
 BR BAILEE 1066 ET

AH JDH MUNSON 15E ET
JDH 40B 15E MUNSON 40H
 JDH RBC MS 123 REDEEM 40B ET

JDH VICTOR 719T 33Z ET
 AH JDH MS 25L WRANGLER 34X ET
 KJ HVH 33N REDEEM 485T ET
 CF 743 DUCHESS 123

BW **75**
 205 **605**
 RATIO **97**

SCHB ELITE

CE	BW	WW	YW	DMI	SC	SCF	M	CEM	MCW	US	TS	CW	FAT	REA	MARB	BMI	CHB	
4.2	2.3	55	91	0	1.3	21.6	24	2.3	103	1.5	1.5	69	0.022	0.36	0.28	446	\$139	
				16%	23%	16%				2%	4%					16%	14%	21%

Generator out of a top young Munson daughter. A maternal brother last year was one of our high selling bulls.

Lot 32

JDH 19H 0333 GENERATOR 94M

AHA # DOB TATTOO
BULL 44555445 2/7/24 94M SCURRED

LOEWEN GENESIS G16 ET
EXR GENERATOR 0333 ET
 C BAILEES MCKEE 4295 ET

NJW 79Z Z311 ENDURE 173D ET
 LOEWEN 77 48 MISS 344N 4RB42ET
 C MILES MCKEE 2103 ET
 BR BAILEE 1066 ET

AH JDH MUNSON 15E ET
JDH 2035 15E MISS MUNSON 19H
 H W4 LADY VICTOR 2035

JDH VICTOR 719T 33Z ET
 AH JDH MS 25L WRANGLER 34X ET
 TH 122 71I VICTOR 719T
 H W4 LADY ADVANCE 0006 ET

BW **88**
 205 **596**
 RATIO **96**

SCHB ELITE

CE	BW	WW	YW	DMI	SC	SCF	M	CEM	MCW	US	TS	CW	FAT	REA	MARB	BMI	CHB
5.4	2.8	65	112	0	1.5	22.5	24	0.2	112	1.5	1.4	96	0.042	0.71	0.23	492	\$175
		19%	8%	22%	10%	11%				2%	13%	3%		12%	24%	5%	3%

The Dam of 94M brings in a high end bull prospect every year and this guy is no different, he posses all the traits of a productive herd bull. Plus, this red eyed rascal offers the added bonus of being huge bodied, heavy muscled and great numbered. 6 traits in the top 5% of the breed including a 175 CHB.



LOT 32 | JDH 19H 0333 GENERATOR 94M





LOT 33 | JDH ND 789 LAND GRANT 54M ET

Lot 33 JDH ND 789 LAND GRANT 54M ET

BULL AHA # 44552437 DOB 2/1/24 TATTOO 54M **POLLED**

LOEWEN GENESIS G16 ET
KSU LAND GRANT 153 ET
 KSU MISS MISTY 956 ET

NJW 79Z Z311 ENDURE 173D ET
 LOEWEN 77 48 MISS 344N 4RB42ET
 R LEADER 6964
 KJ 274S ROXY 482Y ET

NJW 98S R117 RIBEYE 88X ET
PHH PCC 2029 BLAZER 789 ET
 RST MS 1000 BLAZER 2029

SHF RIB EYE M326 R117
 NJW 9126J DEW DOMINO 98S
 MJB BLAZER 1000
 MS RST 858 VICTOR 9059

BW **83**
 205 **691**
 RATIO **ET**

SCHB ELITE
 AHA SEED & FEED

CE	BW	WW	YW	DMI	SC	SCF	M	CEM	MCW	US	TS	CW	FAT	REA	MARB	BMI	CHB
4.1	2.9	60	98	0.2	1.2	16.8	28	1.9	68	1.2	1.3	71	0.012	0.61	0.26	374	\$138
									12%					23%	19%		22%

Denver Pen Bull.

Powerhouse. Dense made Land Grant son that is loaded with muscle and body. This red eyed stud will sire heavy calves and look great doing it. Dam is a top 88X daughter whose progeny have been highly sought after in previous sales. Maternal brother to Lots 42 and 43.



Lot 34 JDH ND 19Z LAND GRANT 52M ET

BULL AHA # 44552435 DOB 2/1/24 TATTOO 52M **HOMOZYGOUS POLLED**

LOEWEN GENESIS G16 ET
KSU LAND GRANT 153 ET
 KSU MISS MISTY 956 ET

NJW 79Z Z311 ENDURE 173D ET
 LOEWEN 77 48 MISS 344N 4RB42ET
 R LEADER 6964
 KJ 274S ROXY 482Y ET

BAR JZ RUMBLE 525X
AH MS 25L RUMBLER 19Z
 AH JDH MS 25L WRANGLER 34X ET

MSU TCF REVOLUTION 4R
 BAR JZ 434 LADY 733P
 JDH 15 WRANGLER 25L
 AH QUEEN BELLE 14R

BW **72**
 205 **579**
 RATIO **ET**

SCHB ELITE
 AHA SEED & FEED

CE	BW	WW	YW	DMI	SC	SCF	M	CEM	MCW	US	TS	CW	FAT	REA	MARB	BMI	CHB
9.2	1.4	62	99	0.2	0.9	15.1	27	8	82	1.3	1.4	74	0.012	0.42	0.26	350	\$141
11%	23%							3%			13%				19%		19%

Homozygous Polled.

A son of the legendary 19Z donor. This bull is a top calving ease option with elite maternal and added pigment. Full brother to Lot 63 bred heifer.





DAM OF LOT 36

LOT 36 | JDH 34J 153 LAND GRANT 44M ET

Lot 35 JDH ND 19Z LAND GRANT 69M ET

AHA # DOB TATTOO HOMOZYGOUS
BULL 44552447 2/3/24 69M POLLED

LOEWEN GENESIS G16 ET
KSU LAND GRANT 153 ET
 KSU MISS MISTY 956 ET

BAR JZ RUMBLE 525X
AH MS 25L RUMBLER 19Z
 AH JDH MS 25L WRANGLER 34X ET

NJW 79Z Z311 ENDURE 173D ET
 LOEWEN 77 48 MISS 344N 4RB42ET
 R LEADER 6964
 KJ 274S ROXY 482Y ET
 MSU TCF REVOLUTION 4R
 BAR JZ 434 LADY 733P
 JDH 15 WRANGLER 25L
 AH QUEEN BELLE 14R

BW **83**
 205 **718**
 RATIO **ET**



CE	BW	WW	YW	DMI	SC	SCF	M	CEM	MCW	US	TS	CW	FAT	REA	MARB	BMI	CHB
6.5	1	60	99	0.2	0.7	18.7	29	8.5	98	1.3	1.3	78	0.002	0.6	0.37	420	\$160
24%	18%							2%					14%	25%	8%	24%	7%

Homozygous Polled.

Another great red eyed heifer bull option with added Marbling and CHB.
 Full brother to Lot 63 bred heifer.



Lot 37 JDH ND 80H 153 LAND GRANT 12M

AHA # DOB TATTOO HOMOZYGOUS
BULL 44547387 1/26/24 12M POLLED

LOEWEN GENESIS G16 ET
KSU LAND GRANT 153 ET
 KSU MISS MISTY 956 ET

UPS MIGHTY 7850 ET
JDH ND 210 7850 INDIGO 80H ET
 ROUDY INDIGO 210

NJW 79Z Z311 ENDURE 173D ET
 LOEWEN 77 48 MISS 344N 4RB42ET
 R LEADER 6964
 KJ 274S ROXY 482Y ET
 NJW 79Z 22Z MIGHTY 49C ET
 UPS MISS HOMETOWN 4279 ET
 AH JDH CRACKER JACK 26U ET
 RV MS RED DOG 070S

BW **80**
 205 **641**
 RATIO **103**



CE	BW	WW	YW	DMI	SC	SCF	M	CEM	MCW	US	TS	CW	FAT	REA	MARB	BMI	CHB
6.1	1.6	59	85	0.2	1.3	21.3	36	3.5	77	1.2	1.2	77	0.052	0.59	0.21	439	\$130
				23%	17%	7%		24%								17%	

Homozygous Polled.

This bull is loaded with meat and muscle just like his sire. His dam is a hard working young cow that continues to prove her worth. This bull is on the edge of being calving ease depending on your tolerance, but will certainly add pounds on the back end with a highly maternal pedigree.



Lot 36 JDH 34J 153 LAND GRANT 44M ET

AHA # DOB TATTOO HOMOZYGOUS
BULL 44552425 1/31/24 44M POLLED

LOEWEN GENESIS G16 ET
KSU LAND GRANT 153 ET
 KSU MISS MISTY 956 ET

JDH VICTOR 719T 33Z ET
JDH AH 19Z MS RUMBLER 34J ET
 AH MS 25L RUMBLER 19Z

NJW 79Z Z311 ENDURE 173D ET
 LOEWEN 77 48 MISS 344N 4RB42ET
 R LEADER 6964
 KJ 274S ROXY 482Y ET
 TH 122 711 VICTOR 719T
 JDH MS YANKEE 11U ET
 BAR JZ RUMBLE 525X
 AH JDH MS 25L WRANGLER 34X ET

BW **86**
 205 **610**
 RATIO **ET**



CE	BW	WW	YW	DMI	SC	SCF	M	CEM	MCW	US	TS	CW	FAT	REA	MARB	BMI	CHB
7.2	1	63	101	0.3	1.4	25.6	30	7.3	85	1.3	1.3	72	0.012	0.35	0.21	495	\$130
20%	18%	25%	25%	16%	3%			4%								5%	

Homozygous Polled.

The only bull in the sale out of our exciting young donor, 34J. 34J is a daughter of 19Z and a full sister to the popular Lincoln bull.

Lot 36 is a calving ease option that's ultra high performing on foot. He's masculine in his appearance, long bodied with added muscle and shape. A full sister will be featured in our Denver pen of heifers.



Lot 38 JDH ND 837F LAND GRANT 80M

AHA # DOB TATTOO HOMOZYGOUS
BULL 44552457 2/5/24 80M POLLED

LOEWEN GENESIS G16 ET
KSU LAND GRANT 153 ET
 KSU MISS MISTY 956 ET

LCX PERFECTO 11B ET
BAR 9 11B RITA 837F
 FHF 3122 RITA 143D

NJW 79Z Z311 ENDURE 173D ET
 LOEWEN 77 48 MISS 344N 4RB42ET
 R LEADER 6964
 KJ 274S ROXY 482Y ET
 SHF RIB EYE M326 R117
 WLL ZO EY 3Z
 PYRAMID MR. HEREFORD 3122
 FHF 9116 RITA 171A

BW **80**
 205 **630**
 RATIO **101**



CE	BW	WW	YW	DMI	SC	SCF	M	CEM	MCW	US	TS	CW	FAT	REA	MARB	BMI	CHB
12	-0.5	54	83	0.2	0.5	26.4	35	9.6	69	1.3	1.4	78	0.062	0.46	0.34	516	\$143
4%	6%						2%	11%	1%	13%	13%				10%	3%	17%

Homozygous Polled.

Sleep all night heifer bull with a double digit CED and negative BW EPD. 8 traits in the top 10% of the breed with top end maternal stats. This bull is good looking and lets you know it when you walk in the pen.





LOT 39 | AH MMC 19Z ARLO 4978 ET

Lot
39

AH MMC 19Z ARLO 4978 ET

AHA # DOB TATTOO
BULL 44565701 2/28/24 4978 POLLED

LOEWEN GENESIS G16 ET
CARLO 2135 ET
 C 88X NOTICE ME 1311 ET

NJW 79Z Z311 ENDURE 173D ET
 LOEWEN 77 48 MISS 344N 4RB42ET
 NJW 98S R117 RIBEYE 88X ET
 C NOTICE ME ET

BAR JZ RUMBLE 525X
AH MS 25L RUMBLER 19Z
 AH JDH MS 25L WRANGLER 34X ET

MSU TCF REVOLUTION 4R
 BAR JZ 434 LADY 733P
 JDH 15 WRANGLER 25L
 AH QUEEN BELLE 14R



CE	BW	WW	YW	DMI	SC	SCF	M	CEM	MCW	US	TS	CW	FAT	REA	MARB	BMI	CHB
2.7	3.0	67	103	0.4	1.0	18.9	29	-1.2	94	1.40	1.40	100	0.042	0.73	0.37	440	\$179
		12%	20%							9%	13%	2%		10%	8%	16%	2%

Sale Highlight!

Dark red and goggle eyed, one of the first sons of Arlo and out of the great 19Z who has produced herd bulls and donor dams for some of the top herds in the country.

Here is a herd bull prospect. Really deep and stout, he is a full brother to OLD FASHIONED who sold in Denver.

We are retaining a ¼ revenue sharing semen interest, selling full possession.



DAM OF LOT 36



FULL BROTHER TO LOT 39 | JDH AH OLD FASHIONED 25M ET



LOT 40 | AH MMC IN DEMAND 4887 ET

Lot
40

AH MMC IN DEMAND 4887 ET

AHA # DOB TATTOO HOMOZYGOUS
BULL 44567085 2/22/24 4887 POLLED

RV VALOR 9444G ET
BAR JZ ON DEMAND
BAR JZ HANNAH 087B

JDH VICTOR 719T 33Z ET
RV BOBBI 1404
NJW 73S W18 HOMEGROWN 8Y ET
BAR JZ VIRGINIA 347Y

BW 94
205 764
RATIO ET

JDH JJD 9Y 485T ALL IN 96B ET
AH LADY LUCK 814F
AH MS 25L RUMBLER 19Z

KJ HVH 33N REDEEM 485T ET
JDH MS 26U CRACKER JACK 9Y ET
BAR JZ RUMBLE 525X
AH JDH MS 25L WRANGLER 34X ET



CE	BW	WW	YW	DMI	SC	SCF	M	CEM	MCW	US	TS	CW	FAT	REA	MARB	BMI	CHB
5.2	3.9	78	126	0.8	1.7	21.1	28	3.6	119	1.50	1.40	99	0.042	0.54	0.24	455	\$160
		1%	1%		4%	19%				2%	13%	2%			22%	12%	6%

Homozygous Polled. Denver Pen Bull.

This guy drew a lot of attention as a standout calf in the pasture all summer. One of the first sons of On Demand, his dam is the great producing 814F who is a daughter of 19Z. 814F raised a heifer calf in 2023 that was one of the top sellers in our fall 2023 sale going to GKB in Texas. A full sister to lot 40 topped our fall 2024 sale selling to Colby Decker and Wiese and Sons.

This calf has outstanding balance and pattern to go along with a stout, square hip and great muscle down through his quarter. Here is a herd bull in the making.

We are retaining a 1/4 revenue sharing semen interest, selling full possession.



DAM OF LOTS 40 & 47 | AH LADY LUCK 814F



4795

This full sister to Lot 40 sold to Colby Decker and Wiese & Sons.



LOT 41 | JDH 73F 619K ON DEMAND 123M ET

Lot
41

JDH 73F 619K ON DEMAND 123M ET

AHA # DOB TATTOO
BULL 44555448 2/29/24 123M POLLED

RV VALOR 9444G ET
BAR JZ ON DEMAND
 BAR JZ HANNAH 087B

/S REVOLUTION 66128
JDH MS 93D REVOLUTION 73F
 JDH MS 110B DIMAGGIO 2094 93D

JDH VICTOR 719T 33Z ET
 RV BOBBI 1404
 NJW 73S W18 HOMEGROWN 8Y ET
 BAR JZ VIRGINIA 347Y
 KCF BENNETT REVOLUTION X51
 /S LADY DOMINO 0158X
 H DIMAGGIO 2094 ET
 JDH MS 13U VICTOR 3Y 110B

BW 81
 205 657
 RATIO ET



CE	BW	WW	YW	DMI	SC	SCF	M	CEM	MCW	US	TS	CW	FAT	REA	MARB	BMI	CHB
9.4	1.8	64	98	0.7	1.3	15.2	25	2.3	78	1.3	1.5	77	-0.018	0.75	0.14	342	\$126
10%		23%		23%				25%		4%		3%	9%				

We really like the On Demand sired cattle and this mating with the 73F donor has been a homerun. Lot 41 is a heavy pigmented calving ease bull that is backed by a great cow family. A full sister will be featured in our Denver Pen of heifers.



115M

This full sister to Lot 41 is headed to Denver with the great crew pictured to the right.





LOT 42 | JDH ND 789 ON DEMAND 124M ET

Lot 42

JDH ND 789 ON DEMAND 124M ET

AHA # DOB TATTOO
BULL 44555449 3/1/24 124M POLLED

RV VALOR 9444G ET
BAR JZ ON DEMAND
 BAR JZ HANNAH 087B

NJW 985 R117 RIBEYE 88X ET
PHH PCC 2029 BLAZER 789 ET
 RST MS 1000 BLAZER 2029

JDH VICTOR 719T 33Z ET
 RV BOBBI 1404
 NJW 735 W18 HOMEGROWN 8Y ET
 BAR JZ VIRGINIA 347Y

SHF RIB EYE M326 R117
 NJW 9126J DEW DOMINO 98S
 MJB BLAZER 1000
 MS RST 858 VICTOR 9059

BW 89
 205 572
 RATIO ET

SCHB ELITE

CE	BW	WW	YW	DMI	SC	SCF	M	CEM	MCW	US	TS	CW	FAT	REA	MARB	BMI	CHB
8.6	2.2	71	119	0.7	1.5	21.1	33	2.8	57	1.4	1.5	78	0.022	0.53	0.41	440	\$155
13%		6%	3%		10%	19%	17%		5%	9%	4%				6%	17%	9%

If you like them red and moderate here is one for you. This On Demand son is ideal structured and ultra complete. He boasts a great set of numbers with a huge birth to yearling spread and a 0.41 Marbling EPD. 8 traits in the top 10% of the breed. Multiple maternal sisters have been high sellers in past female sales. Maternal brother to Lot 33 and 43.

Lot 43

JDH ND 789 ON DEMAND 127M ET

AHA # DOB TATTOO
BULL 44555451 3/2/24 127M POLLED

RV VALOR 9444G ET
BAR JZ ON DEMAND
 BAR JZ HANNAH 087B

NJW 985 R117 RIBEYE 88X ET
PHH PCC 2029 BLAZER 789 ET
 RST MS 1000 BLAZER 2029

JDH VICTOR 719T 33Z ET
 RV BOBBI 1404
 NJW 735 W18 HOMEGROWN 8Y ET
 BAR JZ VIRGINIA 347Y

SHF RIB EYE M326 R117
 NJW 9126J DEW DOMINO 98S
 MJB BLAZER 1000 {SOD}
 MS RST 858 VICTOR 9059

BW 80
 205 568
 RATIO ET

SCHB

CE	BW	WW	YW	DMI	SC	SCF	M	CEM	MCW	US	TS	CW	FAT	REA	MARB	BMI	CHB
7.2	2.4	60	89	0.7	0.9	23.1	31	3.8	37	1.3	1.4	76	0.012	0.26	0.24	441	\$122
20%						9%	25%	2%		13%					22%	16%	

Sound footed with extra muscle shape out of a top 88X daughter. Multiple maternal sisters have been high sellers in past female sales. Maternal brother to Lots 33 and 42.

Lot 44

AH MMC HIGH DEMAND 402M

AHA # DOB TATTOO
BULL 44566588 2/20/24 402M SCURRED

RV VALOR 9444G ET
BAR JZ ON DEMAND
 BAR JZ HANNAH 087B

UPS SENSATION 2296 ET
PERKS S&J FG SENSATION 7071 ET
 PERKS 144U SHES A DARLING 2004

JDH VICTOR 719T 33Z ET
 RV BOBBI 1404
 NJW 735 W18 HOMEGROWN 8Y ET
 BAR JZ VIRGINIA 347Y

CHURCHILL SENSATION 028X
 UPS JT MISS NEON 7811 1ET
 TH 75J 243R BAILOUT 144U ET
 TH 42K 743 DARIA 33W

BW 78
 205 627
 RATIO 97

SCHB

CE	BW	WW	YW	DMI	SC	SCF	M	CEM	MCW	US	TS	CW	FAT	REA	MARB	BMI	CHB
14.1	-0.3	62	89	0.7	0.7	24.9	31	3.2	57	1.30	1.40	70	0.032	0.51	0.08	460	\$100
2%	7%					4%		24%	5%		13%						11%

If you are looking for calving ease in a bull that can leave you with a great set of daughters here he is. His mother is an excellent milking cow with a great udder.





LOT 45 | AH BLAZING PRINT 394L

Lot **45**

AH BLAZING PRINT 394L

AHA # DOB TATTOO
BULL 44531369 9/17/23 394L SCURRED

BOYD 31Z BLUEPRINT 6153
RST FINAL PRINT 0016
 RST MS X651 TESTED 8032

R LEADER 6964
 NJW 91H 100W RITA 31Z ET
 EFBEFF TFL U208 TESTED X651 ET
 RST MS 0124 TIMESAWASTIN 6094
BW 87
205 799
RATIO 106

KCF BENNETT HOMELAND C34
PHH PCC 789 BLAZER 983
 PHH PCC 2029 BLAZER 789 ET

NJW 73S W18 HOMETOWN 10Y ET
 KCF MISS PROFICIENT A47
 NJW 98S R117 RIBEYE 88X ET
 RST MS 1000 BLAZER 2029



CE	BW	WW	YW	DMI	SC	SCF	M	CEM	MCW	US	TS	CW	FAT	REA	MARB	BMI	CHB
2.3	3.8	84	131	0.5	0.9	20.2	41	2.9	103	1.40	1.50	92	0.022	0.51	0.24	447	\$159
		1%	1%			25%	2%			9%	4%	5%			22%	14%	7%

FALL BULL.

As we move to fall calving at Atkins Herefords, we have our first fall bull to offer and we think he is a good one! One of the stoutest, heaviest muscled sons of Final Print you will find anywhere. Good footed, large testicles and pigmented with tons of performance. These two fall bulls were developed on grass this summer and come to you ready to breed. His mother is a big bodied cow with an excellent udder that passes along a lot of performance. His grandmother raised one of the top selling heifer calves in our 2023 fall sale and has several sons in this sale. Study this herd bull prospect closely. We are retaining a ¼ revenue sharing semen interest, selling full possession.

Lot **46**

AH VINTAGE 392L

AHA # DOB TATTOO
BULL 44531368 9/3/23 392L POLLED

BOYD 31Z BLUEPRINT 6153
RST FINAL PRINT 0016
 RST MS X651 TESTED 8032

R LEADER 6964
 NJW 91H 100W RITA 31Z ET
 EFBEFF TFL U208 TESTED X651 ET
 RST MS 0124 TIMESAWASTIN 6094
BW 68
205 705
RATIO 94

JDH VICTOR 719T 33Z ET
JDH AH MS 34X VICTOR 33Z14C ET
 AH JDH MS 25L WRANGLER 34X ET

TH 122 71I VICTOR 719T ()
 JDH MS YANKEE 11U ET
 JDH 15 WRANGLER 25L
 AH QUEEN BELLE 14R



CE	BW	WW	YW	DMI	SC	SCF	M	CEM	MCW	US	TS	CW	FAT	REA	MARB	BMI	CHB
9.0	-1.6	66	97	0.0	1.1	25.0	33	0.8	84	1.60	1.70	89	0.022	0.59	0.21	515	\$156
11%	3%	15%		15%		4%	16%			1%	1%	7%				3%	8%

FALL BULL.

Another fall son of Final Print, this one is a natural calf out of the 14C donor and should be a sleep all night, heifer safe bull. With just a 68 pound birth weight he still weaned off at over 700 pounds. His 205 day ratio seems low at 94 however we only had these two fall bulls so his only contemporary was lot 45. His mother has a lot of body and volume and still has a great udder at 9 years of age. Excellent set of EPD's with udder and Teat in the top 1% of the breed, you will want to keep his daughters. GE EPD's will be available prior to the sale



DAM OF LOT 46 | JDH AH MS 34X VICTOR 33Z14C ET



LOT 47 | AH MMC LUCKY PRINT 4388 ET

Lot
47

AH MMC LUCKY PRINT 4388 ET

AHA # DOB TATTOO
BULL 44565696 2/23/24 4388 POLLED

BOYD 31Z BLUEPRINT 6153
RST FINAL PRINT 0016
RST MS X651 TESTED 8032

R LEADER 6964
NJW 91H 100W RITA 31Z ET
EFBEEF TFL U208 TESTED X651 ET
RST MS 0124 TIMESAWASTIN 6094

BW 82
205 756
RATIO ET

JDH JJD 9Y 485T ALL IN 96B ET
AH LADY LUCK 814F
AH MS 25L RUMBLER 19Z

KJ HVH 33N REDEEM 485T ET
JDH MS 26U CRACKER JACK 9Y ET
BAR JZ RUMBLE 525X
AH JDH MS 25L WRANGLER 34X ET



CE	BW	WW	YW	DMI	SC	SCF	M	CEM	MCW	US	TS	CW	FAT	REA	MARB	BMI	CHB
4.1	1.7	71	114	0.3	1.1	17.3	32	1.3	99	1.60	1.70	88	0.042	0.43	0.12	390	\$143
		6%	6%				8%			1%	1%	8%					17%

Final Print son out of the great 814F donor, this bull is a full brother to one of the high sellers in our fall 2023 sale going to GKB in Texas. A very long bodied bull with a great birth to yearling spread and also teat and udder EPDs in the top 1% of the breed.

Lot
48

AH FINAL PRINT 403M

AHA # DOB TATTOO
BULL 44565485 2/23/24 403M POLLED

BOYD 31Z BLUEPRINT 6153
RST FINAL PRINT 0016
RST MS X651 TESTED 8032

R LEADER 6964
NJW 91H 100W RITA 31Z ET
EFBEEF TFL U208 TESTED X651 ET
RST MS 0124 TIMESAWASTIN 6094

BW 80
205 621
RATIO 96

TH 122 71I VICTOR 719T
BBH 719T ZENA 407B
BBH 49S ZENA 201Z

DRF JWR PRINCE VICTOR 71I
KBCR 19D DOMINETTE 122
MCCOY 55M ABSOLUTE 49S
BBH 26U HOPE 010X



CE	BW	WW	YW	DMI	SC	SCF	M	CEM	MCW	US	TS	CW	FAT	REA	MARB	BMI	CHB
3.8	1.4	81	120	0.1	1.8	16.6	38	-2.2	112	1.50	1.50	87	0.022	0.43	0.16	392	\$150
		1%	3%	23%	3%		4%			2%	4%	9%					11%

A really nice set of numbers on this Final Print son with an outstanding birth to weaning spread. Raised by his 10-year-old mother who still has an excellent udder and her dam is still a great producing cow at Delaney Herefords. Keep his daughters.



RST FINAL PRINT 0016

Lot
49

JDH 7K 0016 FINAL PRINT 48M

AHA # DOB TATTOO
BULL 44552431 2/1/24 48M POLLED

BOYD 31Z BLUEPRINT 6153
RST FINAL PRINT 0016
RST MS X651 TESTED 8032

R LEADER 6964
NJW 91H 100W RITA 31Z ET
EFBEEF TFL U208 TESTED X651 ET
RST MS 0124 TIMESAWASTIN 6094

BW 72
205 651
RATIO 104

LCX PERFECTO 11B ET
JDH 40H 056 JULIA 7K
JDH 40B 15E MUNSON 40H

NJW 98S R117 RIBEYE 88X ET
WLL ZOEY 3Z
AH JDH MUNSON 15E ET
JDH RBC MS 123 REDEEM 40B ET



CE	BW	WW	YW	DMI	SC	SCF	M	CEM	MCW	US	TS	CW	FAT	REA	MARB	BMI	CHB
5.8	-0.8	67	90	0.1	0.5	26.1	34	-0.6	51	1.7	1.8	74	0.002	0.68	0.17	509	\$128
		5%	14%			2%	15%		3%	1%	1%		14%	15%	38%	3%	

Here is a calving ease bull that we think highly of. Raised by a Perfecto daughter that goes back to a great cow family. This Final Print son is heavily pigmented with a great phenotype. He offers 7 traits in the top 10% of the breed including a 1.7 UDDR and 1.8 Teat score!





LOT 50 | JDH MD 19J DESPARADO 26M ET

Lot 50 JDH MD 19J DESPARADO 26M ET

AHA # DOB TATTOO HOMOZYGOUS
BULL 44555394 1/28/24 26M POLLED

CHURCHILL BROADWAY 858F
CHURCHILL DESPERADO 029H
 CHURCHILL LADY 8251F ET

SHF YORK 19H Y02
 CHURCHILL LADY 640D
 BR COPPER 124Y
 SR SENITA 476B

BW 95
 205 671
 RATIO ET

CHURCHILL SHERIFF 900G ET
JDH MD 17G VIRGINIA 19J ET
 JDH MD 63E MUSTANG 17G ET

BOYD 31Z BLUEPRINT 6153
 SR CCC LADYSPORT 2205 Z ET
 JDH 11B STUD 3134 63E
 JDH AH MS 34X VICTOR 33Z45C ET



CE	BW	WW	YW	DMI	SC	SCF	M	CEM	MCW	US	TS	CW	FAT	REA	MARB	BMI	CHB
-1.6	4	70	106	0.3	1.2	17.9	26	0.9	140	1.3	1.3	81	0.052	0.57	0.26	405	\$143
		8%	16%									21%			19%		17%

Homozygous Polled. Sale Highlight!

Goggle eyed Desperado out of a great young donor that goes back to Benton's full sister. Phenotypically we love how this bull is made- sound, big footed with added performance. Retaining 1/4 revenue sharing semen interest.

Lot 51 JDH MD 19J DESPARADO 9M ET

AHA # DOB TATTOO HOMOZYGOUS
BULL 44555383 1/25/24 9M POLLED

CHURCHILL BROADWAY 858F
CHURCHILL DESPERADO 029H
 CHURCHILL LADY 8251F ET

SHF YORK 19H Y02
 CHURCHILL LADY 640D
 BR COPPER 124Y
 SR SENITA 476B

BW 88
 205 640
 RATIO ET

CHURCHILL SHERIFF 900G ET
JDH MD 17G VIRGINIA 19J ET
 JDH MD 63E MUSTANG 17G ET

BOYD 31Z BLUEPRINT 6153
 SR CCC LADYSPORT 2205 Z ET
 JDH 11B STUD 3134 63E
 JDH AH MS 34X VICTOR 33Z45C ET



CE	BW	WW	YW	DMI	SC	SCF	M	CEM	MCW	US	TS	CW	FAT	REA	MARB	BMI	CHB
-0.5	3.7	73	118	0.3	0.8	21.3	25	2.7	137	1.4	1.2	77	0.072	0.46	0.16	443	\$131
		4%	16%									9%					15%

Homozygous Polled.

Another really nice Desperado son with pieces that compliment the commercial cattleman.





MATERNAL GRANDAM TO LOTS 36-38 | 45C

Lot 52 **JDH MD 19J DESPERADO 11M ET**

BULL 44555385 1/25/24 11M **HOMOZYGOUS POLLED**

CHURCHILL BROADWAY 858F
CHURCHILL DESPERADO 029H
 CHURCHILL LADY 8251F ET

CHURCHILL SHERIFF 900G ET
JDH MD 17G VIRGINIA 19J ET
 JDH MD 63E MUSTANG 17G ET

SHF YORK 19H Y02
 CHURCHILL LADY 640D
 BR COPPER 124Y
 SR SENITA 476B

BOYD 31Z BLUEPRINT 6153
 SR CCC LADYSPORT 2205 Z ET
 JDH 11B STUD 3134 63E
 JDH AH MS 34X VICTOR 33Z45C ET

BW 71
 205 **626**
 RATIO ET

CE	BW	WW	YW	DMI	SC	SCF	M	CEM	MCW	US	TS	CW	FAT	REA	MARB	BMI	CHB
6.3	0.4	62	97	0.3	1.1	24.2	29	7.4	109	1.4	1.4	73	0.112	0.38	0.22	474	\$123
26%	11%					6%		4%		9%	13%					8%	

Homozygous Polled.
Big framed bull with muscle and power. Offers great SCF and BMI scores.



LOT 53 | JDH MD 19J DESPERADO 30M ET

Lot 53 **JDH MD 19J DESPERADO 30M ET**

BULL 44555396 1/30/24 30M **HOMOZYGOUS POLLED**

CHURCHILL BROADWAY 858F
CHURCHILL DESPERADO 029H
 CHURCHILL LADY 8251F ET

CHURCHILL SHERIFF 900G ET
JDH MD 17G VIRGINIA 19J ET
 JDH MD 63E MUSTANG 17G ET

SHF YORK 19H Y02
 CHURCHILL LADY 640D
 BR COPPER 124Y
 SR SENITA 476B

BOYD 31Z BLUEPRINT 6153
 SR CCC LADYSPORT 2205 Z ET
 JDH 11B STUD 3134 63E
 JDH AH MS 34X VICTOR 33Z45C ET

BW 89
 205 **679**
 RATIO ET

CE	BW	WW	YW	DMI	SC	SCF	M	CEM	MCW	US	TS	CW	FAT	REA	MARB	BMI	CHB
0.1	2.8	77	116	0.3	1.3	19.5	32	0.5	132	1.3	1.2	93	0.082	0.78	0.28	446	\$161
		2%	5%		23%		25%					4%		7%	16%	14%	6%

High performance bull loaded with muscle and big topped. This bull will certainly compliment a set of black cows. Best numbered of the full brothers with 7 traits in the top 10% of the breed.



LOT 54 | JDH 1J K384 KIOSK 142M

Lot 54 **JDH 1J K384 KIOSK 142M**

BULL 44552526 3/25/24 142M **HOMOZYGOUS POLLED**

SHF FORESIGHT B413 F158
SHF KIOSK F158 K384 ET
 SHF PERFECT MISS C36 E139

NJW LONG HAUL 36E ET
JDH AH 45C 36E RITA 1J ET
 JDH AH MS 34X VICTOR 33Z45C ET

EFBEEF BR VALIDATED B413
 SHF GERBER R117 Y200
 SHF CONSULTANT Z210 C36 ET
 SHF PERFECT MISS 43W Y17

CHURCHILL SENSATION 028X
 NJW 79Z 10W RITA 11B
 JDH VICTOR 719T 33Z ET
 AH JDH MS 25L WRANGLER 34X ET

BW 82
 205 **697**
 RATIO 112

CE	BW	WW	YW	DMI	SC	SCF	M	CEM	MCW	US	TS	CW	FAT	REA	MARB	BMI	CHB
4.3	2.5	74	116	0.3	1.5	23	29	3.1	112	1.6	1.5	86	0.052	0.5	0.3	482	\$155
		3%	5%		10%	9%				1%	4%	12%			14%	6%	9%

Homozygous Polled.
One of the youngest bulls in the sale and natural calf out of donor 1J. This bull not only offers a unique pedigree loaded with great uddered cows but on foot he's red eyed, high performing and built extremely well. Check out his elite set of EPDs with 9 traits in the top 10% of the breed.

Lot 55 **JDH 66G K384 KIOSK 133M**

AHA # DOB TATTOO
BULL 44552520 3/19/24 133M **POLLED**

SHF FORESIGHT B413 F158
SHF KIOSK F158 K384 ET
 SHF PERFECT MISS C36 E139

JDH 11B STUD 3134 63E
JDH 91B 63E MS STUD 66G
 JDH MS 3T ULTIMATE 236Z 91B

EFBEEF BR VALIDATED B413
 SHF GERBER R117 Y200
 SHF CONSULTANT Z210 C36 ET
 SHF PERFECT MISS 43W Y17

CHURCHILL STUD 3134A
 JDH MS 21Z VICTOR 3Y 11B
 VCR 993W ULTIMATE 236Z
 AH JDF MS 19D VIOLET 3T ET

BW 80
205 653
RATIO 105

SCHB ELITE

CE	BW	WW	YW	DMI	SC	SCF	M	CEM	MCW	US	TS	CW	FAT	REA	MARB	BMI	CHB
2.8	3.4	75	121	0.1	1.2	10.2	24	2.6	150	1.3	1.2	96	0.012	0.99	0.31	333	\$187
		3%	3%	23%								3%		1%	13%		1%

Another son of our new and exciting herd bull Kiosk K184. We Al'd quite a few cows back to K184 and if they turn out like the two in this sale we will be very pleased. 133M does nothing but get better everyday. He offers elite growth with even better carcass figures including a 0.31 Marb and \$187 CHB!

Lot 56 **JDH MD 19J K379 KIRBY 120M**

AHA # DOB TATTOO
BULL 44552510 2/24/24 120M **POLLED**

SHF FORESIGHT B413 F158
SHF KIOSK F158 K384 ET
 SHF PERFECT MISS C36 E139

CHURCHILL SHERIFF 900G ET
JDH MD 17G VIRGINIA 19J ET
 JDH MD 63E MUSTANG 17G ET

EFBEEF BR VALIDATED B413
 SHF GERBER R117 Y200
 SHF CONSULTANT Z210 C36 ET
 SHF PERFECT MISS 43W Y17

BOYD 31Z BLUEPRINT 6153
 SR CCC LADYSPORT 2205 Z ET
 JDH 11B STUD 3134 63E
 JDH AH MS 34X VICTOR 33245C ET

BW 89
205 641
RATIO 103

SCHB ELITE

CE	BW	WW	YW	DMI	SC	SCF	M	CEM	MCW	US	TS	CW	FAT	REA	MARB	BMI	CHB
4.2	2	69	109	0.2	1	15.6	18	1.5	144	1.5	1.3	81	0.022	0.72	0.16	372	\$142
		8%	11%									2%		22%		11%	18%

Natural calf out of our young up and coming donor, 19J. This bull is moderate framed deep bodied and good looking. Maternal brother to Lots 50- 53

Lot 57 **JDH 81J K379 KIRBY 36M**

AHA # DOB TATTOO
BULL 44552409 1/30/24 36M **POLLED**

JW B716 DEVOUT 18051
SHF KIRBY 051 K379 ET
 SHF PERFECT MISS C36 E139

UPS ENTICE 9365 ET
JDH AH 9365 MERCEDES 81J ET
 JDH AH MERCEDES 11E ET

KCF BENNETT DEVOUT B716 ET
 JW 936 DOMINETTE 1674 ET
 SHF CONSULTANT Z210 C36 ET
 SHF PERFECT MISS 43W Y17

NJW 79Z Z311 ENDURE 173D ET
 UPS MISS SENSATION 2277 ET
 JDH VICTOR 719T 33Z ET
 AH MS 25L RUMBLER 19Z

BW 95
205 720
RATIO 115

SCHB ELITE

CE	BW	WW	YW	DMI	SC	SCF	M	CEM	MCW	US	TS	CW	FAT	REA	MARB	BMI	CHB
-1	5	74	118	0.6	1.5	19.4	33	0.7	137	1.3	1.2	96	0.042	0.69	0.24	438	\$159
		3%	4%	10%		19%						3%		14%	22%	17%	7%

Rugged, powerfully constructed, growthy kind of a bull. We have loved this bruiser since day one, but unfortunately he came back a DBC. He will look outstanding on a set of commercial cows.



LOT 57 | JDH 81J K379 KIRBY 36M

Lot 58 **JDH 12D K379 KIRBY 112M**

AHA # DOB TATTOO
BULL 44552495 2/21/24 112M **POLLED**

JW B716 DEVOUT 18051
SHF KIRBY 051 K379 ET
 SHF PERFECT MISS C36 E139

H DIMAGGIO 2094 ET
JDH MS 670U DIMAGGIO 2094 12D
 KJ 597N MARGO 670U

KCF BENNETT DEVOUT B716 ET
 JW 936 DOMINETTE 1674 ET
 SHF CONSULTANT Z210 C36 ET
 SHF PERFECT MISS 43W Y17

KJ HVH 33N REDEEM 485T ET
 HH MISS ADVANCE 5139R ET
 KJ C&L J119 MARKSMAN 045R ET
 KJ TRM MISS BEEF 597N

BW 86
205 657
RATIO 105

SCHB ELITE

CE	BW	WW	YW	DMI	SC	SCF	M	CEM	MCW	US	TS	CW	FAT	REA	MARB	BMI	CHB
2.6	3.1	71	110	0.5	1.2	19.7	30	4.9	108	1.4	1.4	72	0.032	0.53	0.17	408	\$120
		6%	11%					15%				9%		13%			

Big framed bull that will add performance and power.

Lot 59 **JDH MD 49H 24J DARROW 97M**

AHA # DOB TATTOO
BULL 44552469 2/10/24 97M **POLLED**

CHURCHILL SHERIFF 900G ET
JDH MD 17G DARROW 24J ET
 JDH MD 63E MUSTANG 17G ET

PCR X51 BENTLEY 454B
JDH MCD ARYA 49H ET
 JDH MCD MS 117B TRUST 130F ET

BOYD 31Z BLUEPRINT 6153
 SR CCC LADYSPORT 2205 Z ET
 JDH 11B STUD 3134 63E
 JDH AH MS 34X VICTOR 33245C ET

KCF BENNETT REVOLUTION X51
 PCR IDA GOLDIE 40X
 BR TRUST 0217 3373
 JDH MCD MS 20R BETTY 117B ET

BW 98
205 612
RATIO 98

SCHB ELITE

CE	BW	WW	YW	DMI	SC	SCF	M	CEM	MCW	US	TS	CW	FAT	REA	MARB	BMI	CHB
-5	6.6	76	120	0.6	1.3	17.7	27	-3.2	133	1.4	1.4	89	0.022	0.9	0.09	401	\$137
		2%	3%	23%						9%	13%	8%		3%			23%

97M is a wide based, stout made bull that's deep bodied and sound.

Breds

There is no greater investment than a bred female.

Many of these heifers are carrying the service of *Final Print* who is one of the hottest bulls in the breed.

Others are bred to our new, exciting calving ease sires *Garfield* or *Gold Print*.

All females have been poured with Dectomax and will have received two shots of Scour-Boss before sale day. They were also given their pre-breeding booster shot of BoviShield Gold FP 5VL5 this fall.

We do ask heifers be picked up as soon as possible following the sale. Heifers left will incur a \$400 calving charge, plus \$4/day yardage fee. If other accommodations need to be made, please contact us we will be happy to work with you.



GOLD PRINT



FINAL PRINT



GARFIELD



LOT 60 | AH JDH MMC MEXICO LADY 194L ET

Lot
60

AH JDH MMC MEXICO LADY 194L ET

AHA # DOB TATTOO
 BRED 44506122 2/12/23 194L POLLED

JDH 11B STUD 3134 63E
JDH AH BENTON 8G ET
 JDH AH MS 34X VICTOR 33245C ET

/S MANDATE 66589 ET
PCC NEW MEXICO LADY 0187 ET
 KJ DWE SHEILA 457Y

CHURCHILL STUD 3134A
 JDH MS 21Z VICTOR 3Y 11B
 JDH VICTOR 719T 33Z ET
 AH JDH MS 25L WRANGLER 34X ET
 R LEADER 6964
 /S LADY DOMINO 0158X
 THR THOR 4029
 KJ 2403 ROBINETTE 968R



CE	BW	WW	YW	DMI	SC	SCF	M	CEM	MCW	US	TS	CW	FAT	REA	MARB	BMI	CHB
2.2	2.2	71	112	0.5	1.4	21.2	28	1.5	118	1.4	1.4	90	0.022	0.76	0.18	457	\$150
		7%	8%		16%	18%				9%	13%	7%		8%		11%	11%

Sale Feature!

We have gone back and forth about selling this bred heifer. She has the phenotypic quality and pedigree to be a cornerstone donor. Bred to our exciting new bull, Gold Print, who offers an outstanding set of EPDs.

GE-EPDs available sale day.

Pasture Exposed to RST 0016 GoldPrint 3031 from 4-25 to 7-1. Vet called safe for an April 2nd calving date.





LOT 61 | JDH 71G 0016 DELLA 73L ET

Lot
61

JDH AH 24H 0016 QUEEN 73L ET

AHA # DOB TATTOO
BRED 44460607 2/1/23 73L **POLLED**

BOYD 31Z BLUEPRINT 6153
RST FINAL PRINT 0016
RST MS X651 TESTED 8032

H MONTGOMERY 7437 ET
JDH AH QUEEN MONTGOMERY 24H ET
AH MS 25L RUMBLER 19Z

R LEADER 6964
NJW 91H 100W RITA 31Z ET
EFBEEF TFL U208 TESTED X651 ET
RST MS 0124 TIMESAWASTIN 6094

UPS SENSATION 2296 ET
RST GAT NST Y79D LADY 54B ET
BAR JZ RUMBLE 525X
AH JDH MS 25L WRANGLER 34X ET



CE	BW	WW	YW	DMI	SC	SCF	M	CEM	MCW	US	TS	CW	FAT	REA	MARB	BMI	CHB
6.9	1.7	64	103	0.2	0.6	22.9	33	2.1	88	1.6	1.4	84	0.052	0.59	0.27	479	\$154
22%		23%	22%			10%	18%			1%	13%	14%		26%	18%	7%	9%

Gorgeous Final Print full sisters sell as Lots 61 and 62. Two full brothers were highlights in last year's sale. These two freckle faced females are loaded with quality and are both Homozygous Polled. Unfortunately they both came back as DBC but if you're willing to breed around that they have the phenotypic quality, pedigree and EPDs to be future donors.

Pasture Exposed to 4B Garfield 338 from 4-25 to 8-1. Vet called safe for a February 1st calving date.

Lot
62

JDH AH 24H 0016 QUEEN 64L ET

AHA # DOB TATTOO
BRED 44460626 1/30/23 64L **POLLED**

BOYD 31Z BLUEPRINT 6153
RST FINAL PRINT 0016
RST MS X651 TESTED 8032

H MONTGOMERY 7437 ET
JDH AH QUEEN MONTGOMERY 24H ET
AH MS 25L RUMBLER 19Z

R LEADER 6964
NJW 91H 100W RITA 31Z ET
EFBEEF TFL U208 TESTED X651 ET
RST MS 0124 TIMESAWASTIN 6094

UPS SENSATION 2296 ET
RST GAT NST Y79D LADY 54B ET
BAR JZ RUMBLE 525X
AH JDH MS 25L WRANGLER 34X ET



CE	BW	WW	YW	DMI	SC	SCF	M	CEM	MCW	US	TS	CW	FAT	REA	MARB	BMI	CHB
5	0.9	67	102	0.2	0.7	22.7	33	-0.9	77	1.5	1.6	82	0.032	0.82	0.31	482	\$157
16%		14%	22%			10%	18%			24%	2%	1%	18%	5%	13%	6%	8%

Pasture Exposed to 4B Garfield 338 from 5-19 to 8-1. Vet called safe for a February 26th calving date.



LOT 62 | JDH AH 24H 0016 QUEEN 64L ET



LOT 63 | JDH AH 19Z MS RUMBLER 69L ET

Lot
63

JDH AH 19Z MS RUMBLER 69L ET

AHA # DOB TATTOO HOMOZYGOUS
BRED 44454053 2/1/23 69L POLLED

LOEWEN GENESIS G16 ET
KSU LAND GRANT 153 ET
KSU MISS MISTY 956 ET

NJW 79Z Z311 ENDURE 173D ET
LOEWEN 77 48 MISS 344N 4RB42ET
R LEADER 6964
KJ 274S ROXY 482Y ET

BAR JZ RUMBLE 525X
AH MS 25L RUMBLER 19Z
AH JDH MS 25L WRANGLER 34X ET

MSU TCF REVOLUTION 4R
BAR JZ 434 LADY 733P
JDH 15 WRANGLER 25L
AH QUEEN BELLE 14R



CE	BW	WW	YW	DMI	SC	SCF	M	CEM	MCW	US	TS	CW	FAT	REA	MARB	BMI	CHB
5.9	1.8	63	101	0.2	0.8	21.3	31	4	94	1.3	1.4	86	0.052	0.53	0.21	451	\$148
						17%		23%			13%	11%				13%	13%

Homozygous Polled. Sale Feature.

Built just like her mother, 19Z. This red eyed, soggy made Land Grant daughter is huge bodied and ultra feminine. She will have a Final Print calf at side by sale day. Extremely exciting opportunity to get a daughter of the famous 19Z.

AI'ed to RST Final Print 0016 on 4-21-24. Vet called safe to AI date due January 29th. Pasture Exposed to RST 0016 GoldPrint 3031 from 4-25 to 7-1.



FULL SISTER TO LOT 63 | 4859

Co-high selling heifer in our 2024 Fall Sale going to Cora Belle and Crayton Chapman.

Lot 64

JDH 625D 153 MISTY 65L

AHA # DOB TATTOO HOMOZYGOUS
BRED 44454035 1/30/23 65L POLLED

LOEWEN GENESIS G16 ET
KSU LAND GRANT 153 ET
 KSU MISS MISTY 956 ET

NJW 79Z Z311 ENDURE 173D ET
 LOEWEN 77 48 MISS 344N 4RB42ET
 R LEADER 6964
 KJ 274S ROXY 482Y ET

VCR 993W ULTIMATE 236Z
VCR 236Z GISELLE 625D
 VCR 525R GISELLE 927W

KJ 426T VINCENT 993W
 VCR 310N MISS DESIRE 609S
 VCR DPH AUDITOR 525R
 VCR 417L GEORGIA 529R



CE	BW	WW	YW	DMI	SC	SCF	M	CEM	MCW	US	TS	CW	FAT	REA	MARB	BMI	CHB
4.7	2.7	58	90	0.1	1.1	18	34	6.3	93	1.3	1.3	77	0.032	0.75	0.21	404	\$141
				24%										9%			19%

This is the first set of Land Grant daughters to enter production and they have us excited. The female side might be where Land Grant shines and this daughter is one of his best.

Pasture Exposed to 4B Garfield 338 from 5-19 to 8-1. Vet called safe for a February 25th calving date.



LOT 66 | JDH 66G 9365 MISS ENTICE 80L

Lot 67

JDH 21Z 9365 MS ENTICE 110L

AHA # DOB TATTOO HOMOZYGOUS
BRED 44456454 2/17/23 110L POLLED

NJW 79Z Z311 ENDURE 173D ET
UPS ENTICE 9365 ET
 UPS MISS SENSATION 2277 ET

KCF BENNETT ENCORE Z311 ET
 BW 91H 100W RITA 79Z ET
 CHURCHILL SENSATION 028X
 UPS JT MISS NEON 7811 1ET

THM DURANGO 4037
JDH MS DURANGO 4037 21Z
 AH JDH WRANGLER QUEEN 22T ET

CS BOOMER 29F
 THM 708S VICTRA 9036
 JDH 15 WRANGLER 25L
 AH MS LADY QUEEN 14L



CE	BW	WW	YW	DMI	SC	SCF	M	CEM	MCW	US	TS	CW	FAT	REA	MARB	BMI	CHB
-6.5	6.6	71	122	0.5	1.7	14.1	25	-2.6	133	1.2	1.1	89	0.022	0.62	0.02	342	\$135
		7%	2%		4%							8%		22%			25%

Homozygous Polled.

High performance female out of a 12 year old donor cow. Excellent longevity here.

Pasture Exposed to 4B Garfield 338 from 5-19 to 8-1. Vet called safe for a February 26th calving date.

Lot 65

JDH 11B 153 MISTY 148L

AHA # DOB TATTOO
BRED 44458250 3/21/23 148L POLLED

LOEWEN GENESIS G16 ET
KSU LAND GRANT 153 ET
 KSU MISS MISTY 956 ET

NJW 79Z Z311 ENDURE 173D ET
 LOEWEN 77 48 MISS 344N 4RB42ET
 R LEADER 6964
 KJ 274S ROXY 482Y ET

JDH AH 719T 3Y ET
JDH MS 21Z VICTOR 3Y 11B
 JDH MS DURANGO 4037 21Z

TH 122 711 VICTOR 719T
 CRR D03 VIOLET 349
 THM DURANGO 4037
 AH JDH WRANGLER QUEEN 22T ET



CE	BW	WW	YW	DMI	SC	SCF	M	CEM	MCW	US	TS	CW	FAT	REA	MARB	BMI	CHB
6.4	2.5	64	96	-0.1	0.9	17.6	27	4.5	102	1.2	1.2	77	0.052	0.6	0.19	395	\$138
		25%	21%	14%				18%						25%			22%

This red eyed female has an outstanding pedigree being a maternal sister to herd bull 63E, the sire of Standout, Benton, and Prominent, and sired by the exciting Land Grant.

Pasture Exposed to RST 0016 GoldPrint 3031 from 4-25 to 7-1. Vet called safe for a February 28th calving date.

Lot 66

JDH 66G 9365 MISS ENTICE 80L

AHA # DOB TATTOO
BRED 44455925 2/4/23 80L POLLED

NJW 79Z Z311 ENDURE 173D ET
UPS ENTICE 9365 ET
 UPS MISS SENSATION 2277 ET

KCF BENNETT ENCORE Z311 ET
 BW 91H 100W RITA 79Z ET
 CHURCHILL SENSATION 028X
 UPS JT MISS NEON 7811 1ET

JDH 11B STUD 3134 63E
JDH 91B 63E MS STUD 66G
 JDH MS 3T ULTIMATE 236Z 91B

CHURCHILL STUD 3134A
 JDH MS 21Z VICTOR 3Y 11B
 VCR 993W ULTIMATE 236Z
 AH JDF MS 19D VIOLET 3T ET



CE	BW	WW	YW	DMI	SC	SCF	M	CEM	MCW	US	TS	CW	FAT	REA	MARB	BMI	CHB
1	4.8	67	105	0.5	1.4	14.8	28	1	97	1.2	1.2	98	-0.008	1.13	0.12	372	\$157
		14%	17%		16%							2%	7%	1%			8%

Outstanding Entice daughter carrying a Final Print heifer calf! She will be calved by sale day so you will be buying a 2 for 1. DBP

AI'd to RST Final Print 0016 on 4-21-24. Vet called safe to AI date carrying a heifer calf due January 29th. Pasture Exposed to RST 0016 GoldPrint 3031 from 4-25 to 7-1.

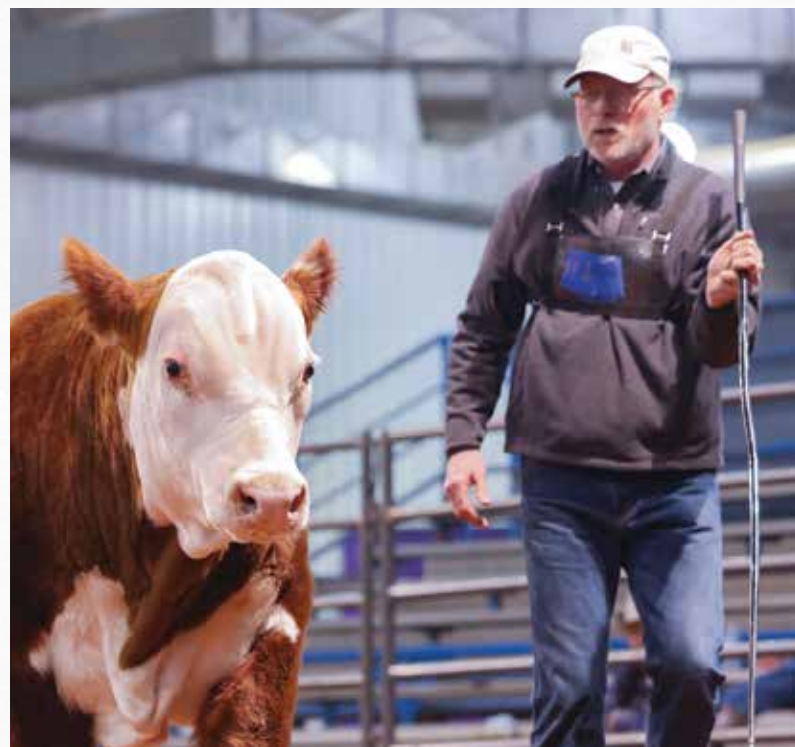

Lot
68

JDH ND 45H 9365 MS ENTICE 114L

AHA # DOB TATTOO HOMOZYGOUS
BRED **44456456** 2/20/23 114L POLLED

NJW 79Z Z311 ENDURE 173D ET
UPS ENTICE 9365 ET
UPS MISS SENSATION 2277 ET

JDH AH 34X HOMETOWN 97F ET
JDH 632D 97F ALLURE 45H
VCR 4248 MISS ALLURE 632D

KCF BENNETT ENCORE Z311 ET
BW 91H 100W RITA 79Z ET
CHURCHILL SENSATION 028X
UPS JT MISS NEON 7811 1ET

NJW 135U 10Y HOMETOWN 73C ET
AH JDH MS 25L WRANGLER 34X ET
C ETF WILDCAT 4248 ET
VCR 993W MISS ALLURE 101Y



CE	BW	WW	YW	DMI	SC	SCF	M	CEM	MCW	US	TS	CW	FAT	REA	MARB	BMI	CHB
2.5	4.1	61	97	0.4	1.7	19.1	38	4.9	59	1.3	1.2	89	-0.008	0.67	0.28	424	\$159
				4%		4%	15%	6%				7%	7%	16%	16%	23%	7%

Homozygous Polled.

Early udder development looks outstanding on this high performing Entice daughter. Dam has done a great job for us and breeds back on time every year. Carrying a heifer calf out of our new bull from 4B Herefords, Garfield. Calf will be Homozygous Polled by pedigree and is sure to be heavy pigmented. Pasture Exposed to 4B Garfield 338 from 5-19 to 8-1. Vet called safe for a March 14th calving date carrying a heifer calf.



LOT 68 | JDH ND 45H 9365 MS ENTICE 114L

Lot
69

JDH 13B 153 MISTY 144L

AHA # DOB TATTOO
BRED **44459371** 3/17/23 144L POLLED

UPS ENTICE 9365 ET
AH ENTICE J379 ET
AH MS 25L RUMBLER 19Z

JDH VICTOR 719T 33Z ET
JDH MS 13Y VICTOR 33Z 13B ET
JDH MS 117R RIBEYE 13Y ET

NJW 79Z Z311 ENDURE 173D ET
UPS MISS SENSATION 2277 ET
BAR JZ RUMBLE 525X
AH JDH MS 25L WRANGLER 34X ET

TH 122 711 VICTOR 719T
JDH MS YANKEE 11U ET
SHF RIB EYE M326 R117
JDH MS P606 BOOMER 20R



CE	BW	WW	YW	DMI	SC	SCF	M	CEM	MCW	US	TS	CW	FAT	REA	MARB	BMI	CHB
4.8	2	57	92	0.1	1.5	23.7	32	0.7	98	1.3	1.3	76	0.022	0.55	0.18	479	\$136
				10%	7%	25%										7%	24%

Cool pedigree that includes 19Z on the top side and out of a 33Z daughter on the bottom side. Lot 69 is red necked and red to the ground and has all the pieces phenotypically to be a long term productive cow. Pasture Exposed to 4B Garfield 338 from 5-19 to 8-1. Vet called safe for a February 25th calving date.

Lot
70

JDH MD 19J 056 VIRGINIA 88L

AHA # DOB TATTOO
BRED **44460873** 2/6/23 88L POLLED

NJW 98S R117 RIBEYE 88X ET
CRR 88X RIBEYE 056
CRR 028X JULIA 737

CHURCHILL SHERIFF 900G ET
JDH MD 17G VIRGINIA 19J ET
JDH MD 63E MUSTANG 17G ET

SHF RIB EYE M326 R117
NJW 9126J DEW DOMINO 98S
CHURCHILL SENSATION 028X
CRR 109 JULIA 528

BOYD 31Z BLUEPRINT 6153
SR CCC LADYSPORT 2205 Z ET
JDH 11B STUD 3134 63E
JDH AH MS 34X VICTOR 33Z45C ET



CE	BW	WW	YW	DMI	SC	SCF	M	CEM	MCW	US	TS	CW	FAT	REA	MARB	BMI	CHB
9.1	-0.7	50	67	-0.2	0.8	25.5	29	4.6	64	1.3	1.4	69	0.032	0.51	0.22	496	\$127
11%	5%			8%		3%		18%	9%		13%					4%	

Moderate framed calving ease female here out of Mike and Marty's donor 19J. She's sired by the Highly maternal female maker from Coyote Ridge Ranch, 056. Pasture Exposed to 4B Garfield 338 from 5-19 to 8-1. Vet called safe for a March 8th calving date.

Lot
71

JDH MRD 67J 056 JULIA 98L

AHA # DOB TATTOO
BRED **44455961** 2/11/23 98L POLLED

NJW 98S R117 RIBEYE 88X ET
CRR 88X RIBEYE 056
CRR 028X JULIA 737

HARVIE EXPANSION ET 135G
JDH MRD 57E 135G UNIQUE 67J
JDH MRD 957W VICTRA 33Z 57E

SHF RIB EYE M326 R117
NJW 9126J DEW DOMINO 98S
CHURCHILL SENSATION 028X
CRR 109 JULIA 528

NJW 79Z Z311 ENDURE 173D ET
HARVIE MS UNIQUE ET 26D
JDH VICTOR 719T 33Z ET
KJ 047R RENAE 957W



CE	BW	WW	YW	DMI	SC	SCF	M	CEM	MCW	US	TS	CW	FAT	REA	MARB	BMI	CHB
12.8	-1.3	47	69	-0.3	1.1	24.9	34	5.4	67	1.3	1.4	67	0.022	0.41	0.32	496	\$141
3%	4%			5%		4%	14%	12%	11%		13%				12%	4%	19%

Another calving ease female here sired by the highly maternal 88X son, 056. MDP. Pasture Exposed to 4B Garfield 338 from 5-19 to 8-1. Vet called safe for a March 3rd calving date.

Lot
72

JDH 219J 056 JULIA 146L

AHA # DOB TATTOO
BRED **44503114** 3/18/23 146L POLLED

NJW 98S R117 RIBEYE 88X ET
CRR 88X RIBEYE 056
CRR 028X JULIA 737

H MONTGOMERY 7437 ET
AH MS MONTY J219 ET
AH MS 25L RUMBLER 19Z

SHF RIB EYE M326 R117
NJW 9126J DEW DOMINO 98S
CHURCHILL SENSATION 028X
CRR 109 JULIA 528

UPS SENSATION 2296 ET
RST GAT NST Y79D LADY 54B ET
BAR JZ RUMBLE 525X
AH JDH MS 25L WRANGLER 34X ET



CE	BW	WW	YW	DMI	SC	SCF	M	CEM	MCW	US	TS	CW	FAT	REA	MARB	BMI	CHB
13.5	-1.6	47	74	0	1	23	36	8.2	69	1.2	1.3	61	0.022	0.4	0.32	457	\$130
2%	3%			15%		9%	9%	3%	13%							12%	12%

Another great young female that goes back to the famous 19Z cow. Dam is a full sister to the 38H female Hoffman Ranch purchased from us in the National Hereford Sale. DBP. Pasture Exposed to 4B Garfield 338 from 5-19 to 8-1. Vet called safe for a February 26th calving date.



LOT 73 | JDH MD 17G MS HOUSTON 20L ET

Lot 73 JDH MD 17G MS HOUSTON 20L ET

AHA # DOB TATTOO HOMOZYGOUS
 BRED 44460869 1/25/23 20L POLLED

SHF DAYBREAK Y02 D287 ET
SHF HOUSTON D287 H086
 SHF MISS 14 20Z D223

JDH 11B STUD 3134 63E
JDH MD 63E MUSTANG 17G ET
 JDH AH MS 34X VICTOR 33Z45C ET

SHF YORK 19H Y02
 SHF MISS M326 T08 ET
 LOEWEN 44X 6X 20Z
 SHF RADAR R125 T75
 CHURCHILL STUD 3134A
 JDH MS 21Z VICTOR 3Y 11B
 JDH VICTOR 719T 33Z ET
 AH JDH MS 25L WRANGLER 34X ET



CE	BW	WW	YW	DMI	SC	SCF	M	CEM	MCW	US	TS	CW	FAT	REA	MARB	BMI	CHB
3.7	2.7	73	114	0.3	1.2	23	29	2.5	99	1.3	1.3	92	0.032	0.74	0.22	489	\$159
		4%	7%			9%						5%		10%		5%	7%

Homozygous Polled. Sale Feature!

Two full brothers averaged nearly \$15,000 and her dam, 17G, commanded \$10,000 in last years sale. Huge bodied broody type of a female that is sure to sire herd bulls. She will have a Final Print heifer calf at side by sale day. This one has donor potential. 8 traits in the top 10% of the breed.

AI'ed to RST Final Print 0016 on 4-21-24. Vet called safe to AI date carrying a heifer calf due January 29th. Pasture Exposed to RST 0016 GoldPrint 3031 from 4-25 to 7-1.

Lot 74 RV VALOR LADY 330L

AHA # DOB TATTOO
 BRED 44492839 3/3/23 330L POLLED

JDH VICTOR 719T 33Z ET
RV VALOR 9444G ET
 RV BOBBI 1404

RV HOMESTYLE 5611
RV HOMESTYLE GAL 1230J
 RV FLO SENSATION 7230

TH 122 71I VICTOR 719T
 JDH MS YANKEE 11U ET
 ECR L18 EXTRA DEEP 9279
 HPH MISS EPTENSION 205 404
 NJW 73S W18 HOMETOWN 10Y ET
 BAR JZ VIRGINIA 611Z
 ECR 2296 FLO SENSATION 4387 ET
 ECR 5216 DOMINETTE 0230



CE	BW	WW	YW	DMI	SC	SCF	M	CEM	MCW	US	TS	CW	FAT	REA	MARB	BMI	CHB
12.4	-1.3	55	84	0.3	1.2	19.1	21	2.5	97	1.5	1.5	90	0.052	0.61	0.25	419	\$152
4%	4%									2%	4%	7%		23%	21%	25%	10%

Moderate framed easy doing Valor daughter. She will have a Final Print sired calf at side by sale day.

AI'ed to RST Final Print 0016 on 4-21-24. Vet called safe to AI date due January 29th. Pasture Exposed to RST 0016 GoldPrint 3031 from 4-25 to 7-1.



delaneyherdords.com | atkinshereford.com

AN EXPLANATION OF EPDS

Calving Ease – Direct (CE) - CE EPD is based on calving ease scores and birth weights and is measured on a percentage. CE EPD indicates the influence of the sire on calving ease in females calving at 2 years of age. For example, if sire A has a CE EPD of 6 and sire B has a CE EPD of -2, then you would expect on average if comparably mated, sire A's calves would be born with an 8% more likely chance of being unassisted when compared to sire B's calves.

Birth Weight (BW) - BW EPD is an indicator trait for calving ease and is measured in pounds. For example, if sire A has a BW EPD of 3.6 and sire B has a BW EPD of 0.6, then you would expect on average if comparably mated, sire A's calves would come 3 lb. heavier at birth when compared to sire B's calves. Larger BW EPDs usually, but not always, indicate more calving difficulty. The figure in parentheses found after each EPD is an accuracy value or reliability of the EPD.

Weaning Weight (WW) - WW EPD is an estimate of pre-weaning growth that is measured in pounds. For example, if sire A has a WW EPD of 60 and sire B has a WW EPD of 40, then you would expect on average if comparably mated, sire A's calves would weigh 20 lb. heavier at weaning when compared to sire B's calves.

Yearling Weight (YW) - YW EPD is an estimate of post-weaning growth that is measured in pounds. For example, if sire A has a YW EPD of 100 and sire B has a YW EPD of 70, then you would expect on average if comparably mated, sire A's calves would weigh 30 lb. heavier at a year of age when compared to sire B's calves.

Maternal Milk (MM) - The milking ability of a sire's daughters is expressed in pounds of calf weaned. It predicts the difference in average weaning weights of sires' daughters' progeny due to milking ability. Daughters of the sire with a +14 MM EPD should produce progeny with 205-day weights averaging 24 lb. more (as a result of greater milk production) than daughters of a bull with a MM EPD of -10 lb. (14 minus -10.0 = 24 lb.). This difference in weaning weight is due to total milk production during the entire lactation.

Maternal Calving Ease (MCE) - MCE EPD predicts how easily a sire's daughters will calve at 2 years of age and is measured on a percentage. For example, if sire A has a MCE EPD of 7 and sire B has a CE EPD of -3, then you would expect on average if comparably mated, sire A's daughters would calve with a 10% more likely chance of being unassisted when compared to sire B's daughters.

Mature Cow Weight (MCW) - The MCW EPD was designed to help breeders select sires that will either increase or decrease mature size of cows in the herd. The trait was developed after years of cow weight data collection and the EPD relates directly to the maintenance requirements of a cow herd. An example of how the MCW EPD allows breeders to compare sires: If sire A has a MCW EPD of 100 and sire B has an EPD of 85, then you would expect the females of sire A, if mated to similar cows, to be 15 lb. heavier at mature size.

Udder Suspension (US) - Scores range from 9 (very tight) to 1 (very pendulous) and represent assessments of udder support. Weak udder suspension results in pendulous udders that make it difficult for a calf to nurse. Weak suspension in the udder indicates a lack of support in the ligament that ties the udder to the cow's body wall. Over time, weakness in this ligament will allow the udder to hang down too far from the body and may subject the udder to serious problems and increased potential for injury. UDDR EPDs are reported on the scoring scale. Differences in sire EPDs predict the difference expected in the sires' daughters' udder characteristics when managed in the same environment. For example, if sire A has a UDDR EPD of 0.4, and sire B has a UDDR EPD of -0.1, the difference in the values is 0.5, or one-half of a score. If daughters of sires A and B are raised and managed in the same environment, you would expect half a score better udder suspension in daughters of sire A, compared to sire B.

Teat size (TS) - Scores range from 9 (very small) to 1 (very large, balloon shaped) and are subjective assessments of the teat length and circumference. Oversized teats are difficult for newborn calves to nurse, and the calf may not receive adequate colostrum. This could lead to a higher incidence of scours or decreased immunity levels in the newborn calf. TEAT EPDs are reported on the scoring scale. Differences in sire EPDs predict the difference expected in the sires' daughters' udder characteristics when managed in the same environment. For example, if sire A has a teat size EPD of 0.4, and sire B has a teat size EPD of -0.1, the difference in the values is 0.5, or one-half of a score. If daughters of sires A and B are raised and managed in the same environment, you would expect half a score smaller teat size in daughters of sire A, compared to sire B.

Scrotal Circumference (SC) - Measured in centimeters and adjusted to 365 days of age, SC EPD is the best estimate of fertility. It is related to the bull's own semen quantity and quality, and is also associated with age at puberty of sons and daughters. Larger SC EPDs suggest younger age at puberty. Yearling sons of a sire with a .7 SC EPD should have yearling scrotal circumference measurements that average 0.7 centimeters (cm) larger than progeny by a bull with an EPD of 0.0 cm. In the Hereford genetic analysis, a multiple-trait model was used for scrotal circumference. Weaning weight was used as a predictor variable to increase the prediction accuracy of SC EPDs. Therefore, an animal with a weaning weight EPD should also have a SC EPD.

Sustained Cow Fertility (SCF) - The AHA's new Sustained Cow Fertility EPD (SCF) is a prediction of a cow's ability to continue to calve from three years of age through twelve years of age, given she calved as a two-year-old. The EPD is expressed as a deviation in the proportion of the ten-possible calving's to twelve years old expressed as a probability. For example, the daughters of a bull with a 30 EPD would have the genetic potential to have one more calf by age twelve than the daughters from a bull with a 20 EPD. In other words, the daughters from the 30 EPD bull would have a 10% greater probability of having one more calf than the bull with a 20 EPD. This is equivalent to saying that the daughters are 10% more likely to remain in the herd to age 12.

Dry Matter Intake (DMI) - The Dry Matter Intake EPD predicts the daily consumption of pounds of feed. For example, if sire A has a DMI EPD of 1.1 and sire B has a DMI EPD of 0.1, you would expect sire B's progeny, if comparably mated, to consume on average 1 pound of feed less per day.

Carcass Weight (CW) - Carcass weight is a beneficial trait when considering the impact that pounds have relative to end product value. At the same age constant endpoint, sires with higher values for carcass weight will add more pounds of hot carcass weight compared to sires with lower values for carcass weight. For example, if sire A has a CW EPD of 84 and sire B has a CW EPD 64, then you would expect the progeny of sire A, if harvested at the same age constant endpoint, to have a 20-lb. advantage in terms of hot carcass weight.

Rib Fat (FAT) - The FAT EPD reflects differences in adjusted 365-day, 12th-rib fat thickness based on carcass measurements of harvested cattle. Sires with low, or negative FAT EPDs are expected to produce leaner progeny than sires with higher EPDs. Ultrasound measures are also incorporated into this trait and have been shown to be highly correlated with the performance of slaughter progeny. All data is expressed on a carcass scale.

Ribeye Area (REA) - REA EPDs reflect differences in an adjusted 365-day ribeye area measurement based on carcass measurements of harvested cattle. Sires with relatively higher REA EPDs are expected to produce better-musclered and higher percentage yielding slaughter progeny than will sires with lower REA EPDs. Ultrasound measurements are also incorporated into this trait and have been shown to be highly correlated with the performance of slaughter progeny. All data is expressed on a carcass scale.

Marbling (MARB) - MARB EPDs reflect differences in an adjusted 365-day marbling score (intramuscular fat, [IMF]) based on carcass measurements of harvested cattle. Breeding cattle with higher MARB EPDs should produce slaughter progeny with a higher degree of IMF and therefore higher quality grades. Ultrasound measurements are also incorporated into this trait and have been shown to be highly correlated with the performance of slaughter progeny. All data is expressed on a carcass scale.

Baldy Maternal Index (BMIS) - The Baldy Maternal Index is a maternally focused index that is based on a production system that uses Hereford x Angus cross cows. Progeny of these cows are directed towards Certified Hereford Beef. This index has significant weight on Sustained Cow Fertility, which predicts fertility and longevity of females. There is a slightly positive weight on Weaning Weight, Mature Cow Weight and Milk which accounts for enough growth but ensures females do not increase inputs. There is some negative emphasis on Dry Matter Intake, but a positive weighting on Carcass Weight which is anticipated to provide profitability from finishing of non-replacement females and castrated males. Marbling and Rib-eye Area are also positively weighted to keep the harvested progeny successful for CHB. This index is geared to identify Hereford bulls that will be profitable when used in a rotational cross with mature commercial Angus cows.

Certified Hereford Beef Index (CHBS) - The Certified Hereford Beef Index is a terminal sire index that is built on a production system where Hereford bulls are mated to mature commercial Angus cows and all progeny will be targeted for Certified Hereford Beef after the finishing phase. This index has significant weight on Carcass Weight to ensure profit on the rail. As well there is a positive weighting for Average Daily Gain along with a negative weighting on Dry Matter Intake to ensure efficient pounds of growth in the finishing phase. Keep in mind, this production system takes advantage of complimentary breeding with the commercial Angus cow. Although Marbling is weighted positively in this index, a positive weighting for Rib-eye Area and a negative weighting for Back Fat are a greater priority in this index to allow for optimum end-product merit. This is the only index that has no emphasis on fertility. Remember that no replacement heifers are being retained.

Reference Sires



Ref SIRE **KSU LAND GRANT 153 ET**

AHA # DOB TATTOO
 BULL 44231207 1/25/21 153 POLLED

NJW 79Z Z311 ENDURE 173D ET
LOEWEN GENESIS G16 ET
 LOEWEN 77 48 MISS 344N 4RB42ET

R LEADER 6964
KSU MISS MISTY 956 ET
 KJ 274S ROXY 482Y ET

KCF BENNETT ENCORE Z311 ET
 BW 91H 100W RITA 79Z ET
 MSU TCF REVOLUTION 4R
 PCR JACKLYN NIKOLE 344N
 HYALITE ON TARGET 936
 R MISS REVOLUTION 1009
 KJ HVH 33N REDEEM 485T ET
 KJ 2054 MISTY 274S ET



CE	BW	WW	YW	DMI	SC	SCF	M	CEM	MCW	US	TS	CW	FAT	REA	MARB	BMI	CHB
9.3	0.7	62	99	0.1	0.8	22.6	33	7.7	87	1.30	1.30	83	0.072	0.55	0.26	472	\$151



Ref SIRE **CHURCHILL RED CLOUD 0376H ET**

AHA # DOB TATTOO
 BULL 44273826 11/5/20 0376 POLLED

R LEADER 6964
CHURCHILL RED BARON 8300F ET
 CHURCHILL LADY 500C ET

EFBEEF BR VALIDATED B413
BR VALIDATED B413 6035 7098
 BR BENNETT 4R Y428 2101

HYALITE ON TARGET 936
 R MISS REVOLUTION 1009
 CHURCHILL RED BULL 200Z
 HVH OKSANA 4L 33N
 EFBEEF TFL U208 TESTED X651 ET
 EFBEEF 4R THYRA Y865
 KCF BENNETT REVOLUTION Y428
 BR BENNETT OF 4070 2101



CE	BW	WW	YW	DMI	SC	SCF	M	CEM	MCW	US	TS	CW	FAT	REA	MARB	BMI	CHB
2.8	2.6	68	106	0.2	1.6	26.8	31	6.1	97	1.60	1.50	86	0.032	0.81	0.47	556	\$176



Ref SIRE **EXR GENERATOR 0333 ET**

AHA # DOB TATTOO
 BULL 44196588 11/1/20 0333 POLLED

NJW 79Z Z311 ENDURE 173D ET
LOEWEN GENESIS G16 ET
 LOEWEN 77 48 MISS 344N 4RB42ET

C MILES MCKEE 2103 ET
C BAILEES MCKEE 4295 ET
 BR BAILEE 1066 ET

KCF BENNETT ENCORE Z311 ET
 BW 91H 100W RITA 79Z ET
 MSU TCF REVOLUTION 4R
 PCR JACKLYN NIKOLE 344N
 NJW 98S R117 RIBEYE 88X ET
 C NOTICE ME ET
 DM BR SOONER
 BR GABRIELLE 5082



CE	BW	WW	YW	DMI	SC	SCF	M	CEM	MCW	US	TS	CW	FAT	REA	MARB	BMI	CHB
1.5	3.8	64	108	0.1	1.1	27.1	29	1.6	95	1.50	1.60	86	0.062	0.79	0.34	555	169

Ref SIRE **BAR JZ ON DEMAND**

AHA # DOB TATTOO
 BULL 44355795 3/26/22 619K POLLED

JDH VICTOR 719T 33Z ET
RV VALOR 9444G ET
 RV BOBBI 1404

NJW 73S W18 HOMEGROWN 8Y ET
BAR JZ HANNAH 087B
 BAR JZ VIRGINIA 347Y

TH 122 71I VICTOR 719T
 JDH MS YANKEE 11U ET
 ECR L18 EXTRA DEEP 9279
 HPH MISS EPTENSION 205 404

SFH WONDER M326 W18 ET
 NJW P606 72N DAYDREAM 73S
 TH 122 71I VICTOR 719T
 BAR JZ JULIE 074R



CE	BW	WW	YW	DMI	SC	SCF	M	CEM	MCW	US	TS	CW	FAT	REA	MARB	BMI	CHB
14.1	0.9	79	121	1.1	1.6	20.5	27	3.8	97	1.50	1.50	99	0.032	0.63	0.24	435	153

Ref SIRE **CHURCHILL DESPERADO 029H**

AHA # DOB TATTOO
 BULL 44149846 1/14/20 029 POLLED

SFH YORK 19H Y02
CHURCHILL BROADWAY 858F
 CHURCHILL LADY 640D

BR COPPER 124Y
CHURCHILL LADY 8251F ET
 SR SENITA 476B

MSU MF HUDSON 19H
 LOEWEN MISS P20 10W
 KCF BENNETT ENCORE Z311 ET
 CHURCHILL LADY 4164B
 BR CSF COPPER ET
 BR ABIGAIL 8130 ET
 CHURCHILL SENSATION 028X
 SR NAVITA 227Z



CE	BW	WW	YW	DMI	SC	SCF	M	CEM	MCW	US	TS	CW	FAT	REA	MARB	BMI	CHB
-1.7	2.4	72	114	0.2	1.4	24.9	36	2.7	150	1.50	1.50	78	0.112	0.28	0.35	506	144



SHF KIRBY 051 K379 ET

BULL AHA # 44341239 DOB 2/27/22 TATTOO K379 **POLLED**

KCF BENNETT DEVOUT B716 ET
JW B716 DEVOUT 18051

JW 936 DOMINETTE 1674 ET

SHF CONSULTANT Z210 C36 ET

SHF PERFECT MISS C36 E139

SHF PERFECT MISS 43W Y17

CHURCHILL SENSATION 028X
KCF MISS PROFICIENT U201
HYALITE ON TARGET 936
CMR GV 484 MISS 5413

GV CMR X151 MR 847 Z210
SHF L388 X36 Z25 ET
LOEWEN 33T 5S 43W
HVH PERFECT MISS S43 ET



CE	BW	WW	YW	DMI	SC	SCF	M	CEM	MCW	US	TS	CW	FAT	REA	MARB	BMI	CHB
3.7	2.5	74	117	0.2	1.3	22.6	30	3.4	119	1.40	1.40	77	0.062	0.40	0.31	470	146



SHF KIOSK F158 K384 ET

BULL AHA # 44341244 DOB 2/23/22 TATTOO K384 **POLLED**

EFBEEF BR VALIDATED B413

SHF FORESIGHT B413 F158

SHF GERBER R117 Y200

SHF CONSULTANT Z210 C36 ET

SHF PERFECT MISS C36 E139

SHF PERFECT MISS 43W Y17

EFBEEF TFL U208 TESTED X651 ET

EFBEEF 4R THYRA Y865

SHF RIB EYE M326 R117

SHF MISS M326 T43 ET

GV CMR X151 MR 847 Z210

SHF L388 X36 Z25 ET

LOEWEN 33T 5S 43W

HVH PERFECT MISS S43 ET



CE	BW	WW	YW	DMI	SC	SCF	M	CEM	MCW	US	TS	CW	FAT	REA	MARB	BMI	CHB
-2.6	3.8	74	122	0.0	1.3	15.3	20	1.8	148	1.50	1.30	83	0.032	0.78	0.35	393	173

Service Sires

RST 0016 GOLD PRINT 3031

AHA # 44482475 DOB 2/12/23 TATTOO 3031 **POLLED**

BOYD 31Z BLUEPRINT 6153

RST FINAL PRINT 0016

RST MS X651 TESTED 8032

RST 167Y TRUST 8132

RST MS 8132 TRUST 1021

RST MS 5051 SMALLTOWNKID 9057

R LEADER 6964

NJW 91H 100W RITA 31Z ET

EFBEEF TFL U208 TESTED X651 ET

RST MS 0124 TIMESAWASTIN 6094

NJW 33TB 100W TRUST 167Y

RST MS 44U DURANGO 2016

KT SMALL TOWN KID 5051

RST MS 2218 LEGEND 5143



CE	BW	WW	YW	DMI	SC	SCF	M	CEM	MCW	US	TS	CW	FAT	REA	MARB	BMI	CHB
3.9	0.7	83	136	0.7	1.8	21.0	40	3.4	114	1.60	1.60	102	0.072	0.74	0.18	461	161



RST FINAL PRINT 0016

AHA # 44178105 DOB 2/4/20 TATTOO 0016 **POLLED**

BOYD 31Z BLUEPRINT 6153

NJW 91H 100W RITA 31Z ET

EFBEEF TFL U208 TESTED X651 ET

RST MS X651 TESTED 8032

RST MS 0124 TIMESAWASTIN 6094

HYALITE ON TARGET 936

R MISS REVOLUTION 1009

NJW 73S M326 TRUST 100W ET

REMITALL RITA 91H

EFBEEF FOREMOST U208

EFBEEF P606 MABEL R415

RST TIMES A WASTIN 0124

RST MS R117 RIB EYE 9009



CE	BW	WW	YW	DMI	SC	SCF	M	CEM	MCW	US	TS	CW	FAT	REA	MARB	BMI	CHB
6.1	-0.5	84	125	0.1	1.1	22.4	41	-0.2	80	1.70	1.70	95	0.062	0.78	0.20	489	164



4B GARFIELD 338

AHA # 44423699 DOB 1/14/23 TATTOO 338 **POLLED**

NJW 79Z Z311 ENDURE 173D ET

LOEWEN 4B GARFIELD B42 G24 ET

LOEWEN 77 48 MISS 344N 4RB42ET

KCF BENNETT ENCORE Z311 ET

4B OKSANA 816 ET

HVH OKSANA 4L 33N

KCF BENNETT ENCORE Z311 ET

BW 91H 100W RITA 79Z ET

MSU TCF REVOLUTION 4R

PCR JACKLYN NIKOLE 344N

SCHU-LAR ON TARGET 22S

KCF MISS REVOLUTION X338 ET

HVH KREMLIN 57F 108K

HVH GENETIC QUEEN 53H 4L



CE	BW	WW	YW	DMI	SC	SCF	M	CEM	MCW	US	TS	CW	FAT	REA	MARB	BMI	CHB
7.9	1.4	68	110	0.8	1.7	29.4	27	7.7	110	1.50	1.60	95	0.052	0.72	0.28	574	122





DELANEY HEREFORDS

Jerry & Shelly Delaney Family
2071 County Road 101 • Lake Benton, MN 56149

**RETURN
SERVICE
REQUESTED**

FIRST CLASS MAIL - TIME DATED MATERIAL!

bulls & bred's Annual sale

february 15 @ 1PM

Scan for photos, videos, sale details and more!

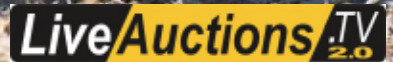

PERFORMANCE.

PREDICTABILITY.

PROOF.