Chapman Land & Cattle & Woolfolk Farms

Genetic Source BULL & FEMALE Sale

Saturday, February 22, 2025

Sale Time: 1 PM (CST) // 2090 Old Airport Rd. // Nunnelly, TN 37137

Scott: 731-571-7399
Johnny: 731-225-2620

John Thomas: 731-345-1585
Ryan: 615-335-3187

Website: wfherefords.com
Facebook: Woolfolk Farms

chapmanlandandcattle.com
Chapman Land and Cattle

Chapman Land & Cattle & Woolfolk Farms

Genetic Source BULL & FEMALE Sale

Saturday, February 22, 2025

Sale Time: 1 PM (CST) // 2090 Old Airport Rd. // Nunnelly, TN 37137

Chapman Land & Cattle
Ryan Chapman 615-335-3187
John Thomas Woolfolk 731-345-1585
Bobby Singleton 615-708-1034
chapmanlandandcattle.com
Facebook: ChapmanLandandCattle

Woolfolk Farms
Scott Woolfolk 731-571-7399
Johnny Woolfolk 731-225-2620
John Thomas Woolfolk 731-345-1585
wfherefords.com
Facebook: Woolfolk Farms

Sale Staff:

Dale Stith, Auctioneer, TN Lic #5782 918-760-1550
Tommy Coley, AHA 815-988-7051
Bobby Singleton 615-708-1034
Tommy Carper 540-336-2737
John Meents 419-306-7480

GPS Address: 2090 Old Airport Rd., Nunnelly, TN 37137

Floor Price on All Bulls Selling — A minimum floor price of $3,000. is set on each bull. This is the average value of bulls this weight if marketed through our on-farm freezer beef program.

Acknowledgements:
Jim Coley, Director AHA
Sally Wingler, President of the American Hereford Women
Wesley Klipfel, Cottage Farm Genetics
Martin Sanders, Vet
Nick Todd, Vet
Green River Embryo Services
Lane Coulter, Wild Live Services
Chris & Kari Temple, Catering

Motels - Dickson, TN.

Hampton Inn 615-446-1088
Comfort Inn 615-639-0130
Holiday Inn Express 615-446-2781

LiveAuctions.TV

HERE'S HOW IT WORKS

Go to **www.LiveAuctions.tv**. Please note that you do NOT need an account to watch the auction, but you do need to register an account and request a buyer number if you wish to bid. If you have not created a new account since September 1st, 2020 you will need to click "Register" in the top right corner of the homepage and create a new account. Once you have completed the form on this registration page and hit the "Register" button you will receive an e-mail with a place to click on to verify you have entered a valid e-mail address. Once you have completed this registration process, find the auction you are interested in on the homepage and click on it (sales are listed in chronological order). You should then see a box that says Login. Now that you have an account with LiveAuctions just type in your E-mail Address and Password. You will now see a hyperlink at the top that says "Request a Buyer Number". The first time you request your first buyer number on LiveAuctions it will send you a text message with a verification code in it. Type the code from the text message into the area requiring it and you will then see your name along with a buyer number listed at the top of the webpage where the live video is and you will be able to bid. You will only have to complete this two-step verification process one time. After that you will be able to immediately request a buyer number on any auction without verification through an e-mail or text message again.

LiveAuctions no longer requires an app. If you wish to view/register/bid on a smartphone just type LiveAuctions.tv in whatever web browser you use. The registration process is the same as it is on a desktop computer, but the website is built mobile friendly. Click on the three lines in the top right corner to access the menus.

Bidders who are successful in making purchases will be contacted by the ranch after the auction to settle payment and discover your shipping plans.

If you need help registering to bid or to view the auction please call Technical Support at (682) 816-4900 or e-mail us at TechSupport@LiveAuctions.tv.

CLC FINAL TESTAMENT 24 223L ET

1 CLC FINAL TESTAMENT 24 223L ET {DLF,HYF,IEF,MSUDF}

Bull

P44548009 // Calved: 10/5/23 Tattoo: RE 223L *Polled*

RST FINAL PRINT 0016 P44178105
- BOYD 31Z BLUEPRINT 6153 {DLF,HYF,IEF,MSUDF,MDF,DBF}
  - R LEADER 6964 {SOD}{DLF,HYF,IEF,MSUDF,DBF}
  - NJW 91H 100W RITA 31Z ET {DLF,HYF,IEF}
- RST MS X651 TESTED 8032 {DLF,HYF,IEF,MSUDF,MDF,DBF}
  - EFBEEF TFL U208 TESTED X651 ET {SOD}{CHB}{DLF,HYF,IEF,MSUDF}
  - RST MS 0124 TIMESAWASTIN 6094 {DLF,HYF,IEF,MSUDF}

NJW 11B 81E RITA 24H ET P44169275
- NJW 160B 028X HISTORIC 81E ET {DLF,HYF,IEF,MSUDF,MDF,DBF}
  - CHURCHILL SENSATION 028X {SOD}{DLF,HYF,IEF,MDF,DBF}
  - NJW 73S 38W DAYDREAM 160B {DLF,HYF,IEF,MSUDF}
- NJW 79Z 10W RITA 11B {DLF,HYF,IEF,MSUDF,MDF}
  - LJR 023R WHITMORE 10W {SOD}{DLF,HYF,IEF,MSUDF,MDF,DBF}
  - BW 91H 100W RITA 79Z ET {DLF,HYF,IEF,MSUDF,MDF}

BMI$	513																	
BII$	618	CE	BW	WW	YW	DMI	SC	SCF	MM	M&G	MCE	MCW	UDDR	TEAT	CW	FAT	REA	MARB
CHB$	175	11.9	-1.4	79	116	0.3	1.3	23.3	44	83	4.2	99	1.50	1.50	104	0.053	0.96	0.23

AHA GE-EPD

- It did not take much time to decide what bull would start this offering. Final Testament 223L is an extreme curve bender with a calving ease north of 12 and a yearling weight of 116; numerically this bull is hard to replicate and has the actual data to back them up with a BW of 65 lbs, WW of 740 lbs, YW of 1307 lbs. Not to mention the great maternal and carcass traits he possesses as well. 223L has tons of body, bone, and shape. Truly a real beef bull. Additionally, his dam, NJW Rita 24H may very well be our top donor as her production and track record is hard to match. There is no other animal in the AHA database with his combination of CE, YW, CW, REA, and CHB standing alone. We look forward to seeing how the Final Testament can impact other herds across the breed.
- Believed to be heifer safe.
- 1% - WW, MM, MG, UDDR, CW, REA, BII, CHB
- 5% - CE, BW, YW, TEAT, BMI
- 10% - SCF
- Pigment: RE – 100 LE - 100
- **Owned with Stellpflug Cattle Company.**
- **Selling (25) units in packages of (5).**

NJW 11B 81E RITA 24H ET

RST FINAL PRINT 0016

CLC 9139 RAPTURE 659F 242L ET

- The first ever son offered by CLC out of one of our lead donors, 659F. This bull has an extremely nice pattern to his design, with plenty of meat and muscle to go along with it. With a calving ease of 11.5 to go along with excellent growth and carcass. This Candor son is exactly what we envisioned out of this mating.
- Believed to be heifer safe.
- 5% - CE
- 10% - WW, YW, SCF. MG, UDDR, REA, MARB, BMI, BII, CHB
- Pigment: RE – 80 LE – 80
- Selling ¾ Interest and Full Possession.

WHR 4013 820C BEEFMAID 659F

2 CLC 9139 RAPTURE 659F 242L ET {DLF,HYF,IEF,MSUDF}

Bull

P44558142 // Calved: 10/17/23 Tattoo: RE 242L *Polled*

PYRAMID CANDOR 9139 {CHB}{DLF,HYF,IEF,MSUDF,MDF}
P44051883

SHF DAYBREAK Y02 D287 ET {CHB}{DLF,HYF,IEF,MSUDF}
FHF 38Y RITA 197C {DOD}{DLF,HYF,IEF,MSUDF}

SHF YORK 19H Y02 {SOD}{CHB}{DLF,HYF,IEF}
SHF MISS M326 T08 ET {DLF,HYF,IEF}
FHF 9279 DEADWOOD 38Y {SOD}{CHB}{DLF,HYF,IEF,MSUDF,MDF}
FHF 3027 RITA 5Y {DLF,HYF,IEF,MSUDF}

WHR 4013 820C BEEFMAID 659F {DLF,HYF,IEF,MSUDF,MDF,DBF}
P43890585

INNISFAIL WHR X651/723 4013 ET {CHB}{DLF,HYF,IEF,MSUDF,MDF}
WHITEHAWK 918X BEEFMAID 820C {DLF,HYF,IEF,DBP}

EFBEEF TFL U208 TESTED X651 ET {SOD}{CHB}{DLF,HYF,IEF,MSUDF}
INNISFAIL P230 T723 {DLF,HYF,IEF,MSUDF}
GRANDVIEW CMR HAWK L1 ADV 918X {DLF,HYF,IEF}
MC 643 1123 GLORY 1338 {HYP,DBP}

BMI$	472																	
BII$	578	CE	BW	WW	YW	DMI	SC	SCF	MM	M&G	MCE	MCW	UDDR	TEAT	CW	FAT	REA	MARB
CHB$	147	11.2	2.0	70	112	0.7	0.9	22.9	32	67	1.3	98	1.40	1.40	82	0.083	0.78	0.35

AHA GE-EPD

3 CLC H086 JUDGMENT 76E 207L ET {DLF,HYF,IEF,MSUDF}

Bull

P44556421 // Calved: 10/2/23 Tattoo: RE 203L *Polled*

SHF HOUSTON D287 H086 {CHB}{DLF,HYF,IEF,MSUDF,MDF,DBF}
P44123641

SHF DAYBREAK Y02 D287 ET {CHB}{DLF,HYF,IEF,MSUDF}
SHF MISS 14 20Z D223 {DLF,HYF,IEF,DBP}

SHF YORK 19H Y02 {SOD}{CHB}{DLF,HYF,IEF}
SHF MISS M326 T08 ET {DLF,HYF,IEF}
LOEWEN 44X 6X 20Z {DBP}
SHF RADAR R125 T75 {DLF,HYF,IEF,DBP}

TH 329 358C LANA 76E {DLF,HYF,IEF,MSUDF,MDF,DBF}
P43818744

TH 403A 475Z PIONEER 358C ET {SOD}{DLF,HYF,IEF,MSUDF}
FTF 7227 MS LOGIC 329A {DLF,HYF,IEF}

TH 89T 755T STOCKMAN 475Z {SOD}{DLF,HYF,IEF}
TH 71U 17Y RITA 403A {DLF,HYF,IEF}
KJ C&L J119 LOGIC 023R ET {SOD}{DLF,HYF,IEF,MDF,DBF}
FTF CHICK A BOOM 7227T {DLF,HYF,IEF}

BMI$	320																	
BII$	394	CE	BW	WW	YW	DMI	SC	SCF	MM	M&G	MCE	MCW	UDDR	TEAT	CW	FAT	REA	MARB
CHB$	124	3.1	3.0	74	118	0.8	1.4	12.9	28	65	-1	108	1.40	1.30	96	0.073	1.05	-0.07

AHA GE-EPD

CLC H086 JUDGMENT 76E 207L ET

- A maternal brother to the Reserve National Champion Pen of Bulls, at the 2024 NWSS in Denver. 207L is just another example of the type of power cattle Lana 76E can produce. Size, style, body and power are all attributes this bull can add to a cow herd.
- 1% - REA
- 5% - WW, YW, CW,
- Pigment: RE – 100 LE – 100
- Selling ¾ Interest and Full Possession.

TH 329 358C LANA 76E

CLC 156J PROPHECY 80F 205L ET

4 CLC 156J PROPHECY 80F 205L ET {DLF,HYF,IEF,MSUDF}

P44552745 // Calved: 10/2/23 Tattoo: RE 205L *Polled*

Bull

NJW 202C173DSTEADFAST 156J ET {CHB}{DLF,HYF,IEF,MSUDF,MDF,DBF}
P44276463
NJW 79Z Z311 ENDURE 173D ET {SOD}{CHB}{DLF,HYF,IEF,MSUDF,MDF,DBF}
NJW 160Z 8Y HOME MAKER 202C {DLF,HYF,IEF,MSUDF,MDC,DBF}
KCF BENNETT ENCORE Z311 ET {SOD}{CHB}{DLF,HYF,IEF,MSUDF,MDF,DBF}
BW 91H 100W RITA 79Z ET {DLF,HYF,IEF,MSUDF,MDF}
NJW 73S W18 HOMEGROWN 8Y ET {SOD}{DLF,HYF,IEF,MSUDF,MDC,DBF}
NJW 73S 88X DAYDREAM 160Z {DOD}{DLF,HYF,IEF,MSUDF,MDF}

77 MISS ELLISON 16E 80F {DLF,HYF,IEF,MSUDF,MDF,DBF}
P44015659
SHF ELLISON 167Y E149 {CHB}{DLF,HYF,IEF,MDF,DBF}
77 MISS HOMERUN Z27 16E {DLF,HYF,IEF,MSUDF,DBP}
NJW 33TB 100W TRUST 167Y {SOD}{CHB}{DLF,HYF,IEF,MSUDF,MDF}
SHF L388 Z210 C96 ET {DLF,HYF,IEF,MSUDF,DBP}
77 LOEWEN C&L HOMERUN 33N 72Z {DLF,HYF,IEF,DBP}
77 ELEGANT S277 4R ET {DLF,HYF,IEF,DBP}

BMI$	479																	
BII$	564	CE	BW	WW	YW	DMI	SC	SCF	MM	M&G	MCE	MCW	UDDR	TEAT	CW	FAT	REA	MARB
CHB$	145	5.3	2.9	56	94	0.2	1.2	23.7	25	52	2.5	94	1.50	1.60	84	0.043	0.45	0.22

AHA GE-EPD

- A true spitting image of his sire, NJW Steadfast 156J. 205L from the shoulders back is extremely well put together. With an immense amount of depth and rib shape, he will undoubtedly be as easy keeping as one could ask for. His dam 80F, was known for her excellent eye pigment and udder quality. With the power cows in this pedigree, these daughters should be breathtaking.
- 1% - TEAT, UDDR
- 10% - SCF, BMI, BII
- Pigment: RE – 100 LE – 100
- Homozygous Polled.
- Selling ¾ Interest and Full Possession.

77 MISS ELLISON 16E 80F

Maternal Sister

CLC 156J STEADY H132 229L

JW CMR 1588 203D LADY H132 ET

5 CLC 156J STEADY H132 229L {DLF,HYF,IEF,MSUDF}

Bull

P44552749 // Calved: 10/10/23 Tattoo: RE 229L *Polled*

NJW 202C173DSTEADFAST 156J ET {CHB}{DLF,HYF,IEF,MSUDF,MDF,DBF}
P44276463
NJW 79Z Z311 ENDURE 173D ET {SOD}{CHB}{DLF,HYF,IEF,MSUDF,MDF,DBF}
NJW 160Z 8Y HOME MAKER 202C {DLF,HYF,IEF,MSUDF,MDC,DBF}
KCF BENNETT ENCORE Z311 ET {SOD}{CHB}{DLF,HYF,IEF,MSUDF,MDF,DBF}
BW 91H 100W RITA 79Z ET {DLF,HYF,IEF,MSUDF,MDF}
NJW 73S W18 HOMEGROWN 8Y ET {SOD}{DLF,HYF,IEF,MSUDF,MDC,DBF}
NJW 73S 88X DAYDREAM 160Z {DOD}{DLF,HYF,IEF,MSUDF,MDF}

JW CMR 1588 203D LADY H132 ET {DLF,HYF,IEF,MSUDF,MDF,DBF}
P44168862
NJW 76S 27A LONG RANGE 203D ET {DLF,HYF,IEF,MSUDF,MDF}
JW 936 MISS TARGET 1588 ET {DLF,HYF,IEF,MSUDC,DBF}
NJW 135U 10Y HOMETOWN 27A {DLF,HYF,IEF,MSUDF,MDC}
NJW 55N STARDUST 76S {DLF,HYF,IEF,MSUDF,MDF}
HYALITE ON TARGET 936 {SOD}{DLF,HYF,IEF,MSUDC}
KCF MISS REVOLUTION X374 {DLF,HYF,IEF,DBF}

- A dark cherry red son of 156J who can check so many boxes. Aside from being out of one of the farm's top cows; 229L possesses a plentiful amount of power and just overall sogginess.
- 5% - YW, SC, CW
- 10% - WW, UDDR, CHB
- Pigment: RE - 100 LE - 100
- Homozygous Polled.

BMI$	338																	
BII$	425	CE	BW	WW	YW	DMI	SC	SCF	MM	M&G	MCE	MCW	UDDR	TEAT	CW	FAT	REA	MARB
CHB$	150	4.3	3.2	68	117	0.6	1.7	13.5	27	61	2.5	115	1.40	1.40	93	0.063	0.66	0.18

AHA GE-EPD

NJW 202C173DSTEADFAST 156J ET

Feature Sire
"Steadfast"

WF 156J STEADY 2208 2601

- With an excellent hip, wide base and lots of eye appeal; 2601 is yet another example of how well Steadfast 156J has done. Look for 2601 to improve a cow herd in a hurry.
- 1% - MM, MG
- 5% - CW, FAT, REA, BMI, BII, CHB
- 10% - WW, SCF
- Pigment: RE - 20 LE - 100

6 WF 156J STEADY 2208 2601 {DLF,HYF,IEF,MSUDF}

P44535516 // Calved: 10/5/23 Tattoo: RE 2601 *Polled*

Bull

NJW 202C173D STEADFAST 156J ET {CHB}{DLF,HYF,IEF,MSUDF,MDF,DBF}
P44276463
NJW 79Z Z311 ENDURE 173D ET {SOD}{CHB}{DLF,HYF,IEF,MSUDF,MDF,DBF}
NJW 160Z 8Y HOME MAKER 202C {DLF,HYF,IEF,MSUDF,MDC,DBF}
KCF BENNETT ENCORE Z311 ET {SOD}{CHB}{DLF,HYF,IEF,MSUDF,MDF,DBF}
BW 91H 100W RITA 79Z ET {DLF,HYF,IEF,MSUDF,MDF}
NJW 73S W18 HOMEGROWN 8Y ET {SOD}{DLF,HYF,IEF,MSUDF,MDC,DBF}
NJW 73S 88X DAYDREAM 160Z {DOD}{DLF,HYF,IEF,MSUDF,MDF}

WF JTW HOMETOWN LADY 2208 ET
44118717
ILR HOMETOWN 332A ET {DLF,HYF,IEF,MSUDF,MDF}
THM 100W VICTRA 2030 ET {DOD}{DLF,HYF,IEF}
NJW 73S W18 HOMETOWN 10Y ET {SOD}{CHB}{DLF,HYF,IEF,MSUDF,MDC}
NJW 43T 4037 FOREVER EDNA 28X ET {DLF,HYF,IEF}
NJW 73S M326 TRUST 100W ET {SOD}{CHB}{DLF,HYF,IEF,MSUDF,MDF,DBF}
JLG VICTRA 163M 5628 {DLF,HYF,IEF}

BMI$	500																	
BII$	591	CE	BW	WW	YW	DMI	SC	SCF	MM	M&G	MCE	MCW	UDDR	TEAT	CW	FAT	REA	MARB
CHB$	165	5.3	2.5	67	107	0.3	1.1	23.1	41	75	3.5	126	1.20	1.10	96	-0.007	0.79	0.19

AHA GE-EPD

7 CLC 156J STEADY 964 222L {HYP}

P44552747 // Calved: 10/6/23 Tattoo: RE 222L *Polled*

Bull

NJW 202C173D STEADFAST 156J ET {CHB}{DLF,HYF,IEF,MSUDF,MDF,DBF}
P44276463
NJW 79Z Z311 ENDURE 173D ET {SOD}{CHB}{DLF,HYF,IEF,MSUDF,MDF,DBF}
NJW 160Z 8Y HOME MAKER 202C {DLF,HYF,IEF,MSUDF,MDC,DBF}
KCF BENNETT ENCORE Z311 ET {SOD}{CHB}{DLF,HYF,IEF,MSUDF,MDF,DBF}
BW 91H 100W RITA 79Z ET {DLF,HYF,IEF,MSUDF,MDF}
NJW 73S W18 HOMEGROWN 8Y ET {SOD}{DLF,HYF,IEF,MSUDF,MDC,DBF}
NJW 73S 88X DAYDREAM 160Z {DOD}{DLF,HYF,IEF,MSUDF,MDF}

SLF P029 MS 51C 964 {HYP}
P44178477
F RED BULL 51C {DLF,HYF,IEF,MSUDF}
PWF MS CHARMING F0Z P029 {HYP}
CHURCHILL RED BULL 200Z {SOD}{DLF,HYF,IEF,MSUDF,MDF,DBF}
BOYD E70 QUEEN 6128 ET {DLF,HYP,IEF,MSUDP}
FELTONS 606 {HYP}
PWF CHARMING LADY P737 {DLF,HYF,IEF}

BMI$	454																	
BII$	536	CE	BW	WW	YW	DMI	SC	SCF	MM	M&G	MCE	MCW	UDDR	TEAT	CW	FAT	REA	MARB
CHB$	139	6.9	1.3	55	95	0.2	1.6	22.1	30	58	3	98	1.40	1.40	77	0.043	0.52	0.21

CLC 156J STEADY 964 222L

- Another abundantly stout and rugged NJW Steadfast 156J son. A great pattern with plenty of middle and muscle.
- Believed to be heifer safe.
- 10% - SC, UDDR, BMI, SCF
- Pigment: RE - 100 LE - 100

WF 156J STEADY 2070 2599

8 Bull — WF 156J STEADY 2070 2599 {DLF,HYF,IEF,MSUDF}

P44535514 // Calved: 10/4/23 Tattoo: RE 2599 *Polled*

NJW 202C173D STEADFAST 156J ET {CHB}{DLF,HYF,IEF,MSUDF,MDF,DBF}
P44276463
- NJW 79Z Z311 ENDURE 173D ET {SOD}{CHB}{DLF,HYF,IEF,MSUDF,MDF,DBF}
  - KCF BENNETT ENCORE Z311 ET {SOD}{CHB}{DLF,HYF,IEF,MSUDF,MDF,DBF}
  - BW 91H 100W RITA 79Z ET {DLF,HYF,IEF,MSUDF,MDF}
- NJW 160Z 8Y HOME MAKER 202C {DLF,HYF,IEF,MSUDF,MDC,DBF}
  - NJW 73S W18 HOMEGROWN 8Y ET {SOD}{DLF,HYF,IEF,MSUDF,MDC,DBF}
  - NJW 73S 88X DAYDREAM 160Z {DOD}{DLF,HYF,IEF,MSUDF,MDF}

WF 1873 SWEET HOME 4050 2070 {MDF}
P44035308
- WF 10Y HOMETOWN Y21 1873 ET {DLF,HYF,IEF,MDP}
  - NJW 73S W18 HOMETOWN 10Y ET {SOD}{CHB}{DLF,HYF,IEF,MSUDF,MDC}
  - GO MS 8050 DOMINO Y21 {DLF,HYF,IEF,MSUDF}
- H WR 5017 SWEET SALLY 4050 ET {DLF,HYF,IEF,MSUDF}
  - H W4 LIGHTS OUT 2015 ET {SOD}{CHB}{DLF,HYF,IEF}
  - K&B SWEET SALLY 5017 {DOD}{DLF,HYF,IEF}

BMI$	558																	
BII$	659	CE	BW	WW	YW	DMI	SC	SCF	MM	M&G	MCE	MCW	UDDR	TEAT	CW	FAT	REA	MARB
CHB$	169	7.8	0.2	50	74	0.0	0.7	27.8	38	63	4.1	73	1.60	1.70	83	0.073	0.56	0.51

AHA GE-EPD

- An extremely nice patterned Steadfast son. Sure to offer a lot of calving ease, carcass, and udder quality.
- Believed to be heifer safe.
- 1% - SCF, UDDR, TEAT, BMI, BII
- 5% - MM, MARB, CHB
- 10% - BW
- Pigment: RE - 100 LE - 100

CLC JTW 672J COSMOS 647B 203L

9 Bull — CLC JTW 672J COSMOS 647B 203L {DLF,HYF,IEF,MSUDF}

P44552744 // Calved: 8/1/23 Tattoo: RE 203L *Polled*

WHITEHAWK 593F COSMOS 672J ET {CHB}{DLF,HYF,IEF,MSUDF,MDF}
P44218460
- BIRDWELL VANGUARD 5022 9337 {CHB}{DLF,HYF,IEF,MSUDF,MDF,DBF}
  - EFBEEF BR VALIDATED B413 {SOD}{CHB}{DLF,HYF,IEF,MSUDF,MDF,DBF}
  - BR SENSATION 028X 3335 5022 {DLF,HYF,IEF,MSUDF}
- WHR 845C 4010 BEEFMAID 593F ET {DLF,HYF,IEF,MSUDF}
  - WHITEHAWK WARRIOR 845C ET {SOD}{CHB}{DLF,HYF,IEF,MSUDF,MDF}
  - INNISFAIL 723 U208 4010 ET {DLF,HYF,IEF,MSUDF}

WHITEHAWK 225 BEEFMAID 647BET {DLF,HYF,IEF}
43460369
- WHITEHAWK 2328 BEEFMKR 225YET {CHB}{DLF,HYF,IEF,MDF,DBF}
  - WHITEHAWK 4R REVOLUTION 2328 {SOD}{CHB}{DLF,HYP,IEF,DBP}
  - BBF BECKYS MARK P606 S32 {DOD}{DLF,HYF,IEF}
- KCF MISS H142 L332 {DOD}
  - KCF BENNETT 759 H142 {SOD}{DLF,IEF}
  - KCF MISS 508 B137

BMI$	384																	
BII$	479	CE	BW	WW	YW	DMI	SC	SCF	MM	M&G	MCE	MCW	UDDR	TEAT	CW	FAT	REA	MARB
CHB$	182	0.9	2.9	67	104	0.2	1.1	14.2	35	68	2.1	95	1.20	1.10	94	0.003	1.13	0.37

AHA GE-EPD

- A super dark red, Whitehawk bred bull that brings a lot to the table. He has tremendous cosmetics to go along with growth and carcass, 203L is a diverse bull for this sale. His dam, 647B, was a donor for WHR for many years. Registering nearly 30 offspring.
- This bull is alert and a little higher strung.
- 1% - REA, CHB
- 5% - MG, CW, MARB
- 10% - WW, MM
- Pigment: RE - 90 LE - 100
- **Owned with John Thomas Woolfolk.**

Dam — WHITEHAWK 225 BEEFMAID 647BET

10 Bull — CLC 126H BOURBON 659F 267L ET {DLF,HYF,IEF,MSUDF}

P44556426 // Calved: 11/23/23 Tattoo: RE 267L *Polled*

NJW 79Z 199B BOURBON 126H ET {DLF,HYF,IEF,MSUDF,MDF,DBF}
P44169836
- NJW 78P 88X COWBOSS 199B ET {DLF,HYF,IEF,MDF}
  - NJW 98S R117 RIBEYE 88X ET {SOD}{DLF,HYF,IEF,MSUDF,MDF,DBF}
  - NJW BW LADYSPORT DEW 78P ET {DLF,HYF,IEF}
- BW 91H 100W RITA 79Z ET {DLF,HYF,IEF,MSUDF,MDF}
  - NJW 73S M326 TRUST 100W ET {SOD}{CHB}{DLF,HYF,IEF,MSUDF,MDF,DBF}
  - REMITALL RITA 91H {DLF,HYF,IEF}

WHR 4013 820C BEEFMAID 659F {DLF,HYF,IEF,MSUDF,MDF,DBF}
P43890585
- INNISFAIL WHR X651/723 4013 ET {CHB}{DLF,HYF,IEF,MSUDF,MDF}
  - EFBEEF TFL U208 TESTED X651 ET {SOD}{CHB}{DLF,HYF,IEF,MSUDF}
  - INNISFAIL P230 T723 {DLF,HYF,IEF,MSUDF}
- WHITEHAWK 918X BEEFMAID 820C {DLF,HYF,IEF,DBP}
  - GRANDVIEW CMR HAWK L1 ADV 918X {DLF,HYF,IEF}
  - MC 643 1123 GLORY 1338 {HYP,DBP}

BMI$	473																	
BII$	568	CE	BW	WW	YW	DMI	SC	SCF	MM	M&G	MCE	MCW	UDDR	TEAT	CW	FAT	REA	MARB
CHB$	136	2.9	2.9	62	93	0.4	1.3	23.7	39	70	0	71	1.50	1.50	76	0.033	0.51	0.30

AHA GE-EPD

- One of the younger bulls in the sale. With a little more time and patience, he should only get better.
- 5% - MM, MG, UDDR, TEAT
- 10% - SCF, BMI, BII
- Pigment: RE - 100 LE 100

Performance Feeds, LLC

Performance Feeds and Animal Health
Donald Jackson, Feed Specialist
615-598-0828
djackson@performance-feeds.com

WF JTW 9139 SPEARFISH 2609 ET

- Soft made, deep bodied, heavy pigmented bull. With tons of maternal potential. Udder quality and donor dams fill up 2609s pedigree. Expect easy keeping offspring out of this guy.
- Believed to be heifer safe.
- 1% - TEAT
- 5% - SCF, UDDR, BMI
- 10% - BII
- Homozygous Polled.
- Pigment: RE - 60 LE LE - 100
- **Owned with John Thomas Woolfolk.**

77 MISS ELLISON 16E 80F

11 WF JTW 9139 SPEARFISH 2609 ET {DLF,HYF,IEF,MSUDF}

Bull

P44535650 // Calved: 11/1/23 Tattoo: RE 2609 *Polled*

PYRAMID CANDOR 9139 {CHB}{DLF,HYF,IEF,MSUDF,MDF}
P44051883
SHF DAYBREAK Y02 D287 ET {CHB}{DLF,HYF,IEF,MSUDF}
FHF 38Y RITA 197C {DOD}{DLF,HYF,IEF,MSUDF}
SHF YORK 19H Y02 {SOD}{CHB}{DLF,HYF,IEF}
SHF MISS M326 T08 ET {DLF,HYF,IEF}
FHF 9279 DEADWOOD 38Y {SOD}{CHB}{DLF,HYF,IEF,MSUDF,MDF}
FHF 3027 RITA 5Y {DLF,HYF,IEF,MSUDF}

77 MISS ELLISON 16E 80F {DLF,HYF,IEF,MSUDF,MDF,DBF}
P44015659
SHF ELLISON 167Y E149 {CHB}{DLF,HYF,IEF,MDF,DBF}
77 MISS HOMERUN Z27 16E {DLF,HYF,IEF,MSUDF,DBP}
NJW 33TB 100W TRUST 167Y {SOD}{CHB}{DLF,HYF,IEF,MSUDF,MDF}
SHF L388 Z210 C96 ET {DLF,HYF,IEF,MSUDF,DBP}
77 LOEWEN C&L HOMERUN 33N 72Z {DLF,HYF,IEF,DBP}
77 ELEGANT S277 4R ET {DLF,HYF,IEF,DBP}

BMI$	477																	
BII$	555	CE	BW	WW	YW	DMI	SC	SCF	MM	M&G	MCE	MCW	UDDR	TEAT	CW	FAT	REA	MARB
CHB$	109	7.5	1.2	54	95	0.6	1.0	25.7	16	43	1.5	116	1.50	1.60	68	0.043	0.36	0.12

AHA GE-EPD

12 CLC 9139 CANDOR 80F 211L ET {DLF,HYF,IEF,MSUDF}

Bull

P44556422 // Calved: 10/3/23 Tattoo: RE 211L *Polled*

PYRAMID CANDOR 9139 {CHB}{DLF,HYF,IEF,MSUDF,MDF}
P44051883
SHF DAYBREAK Y02 D287 ET {CHB}{DLF,HYF,IEF,MSUDF}
FHF 38Y RITA 197C {DOD}{DLF,HYF,IEF,MSUDF}
SHF YORK 19H Y02 {SOD}{CHB}{DLF,HYF,IEF}
SHF MISS M326 T08 ET {DLF,HYF,IEF}
FHF 9279 DEADWOOD 38Y {SOD}{CHB}{DLF,HYF,IEF,MSUDF,MDF}
FHF 3027 RITA 5Y {DLF,HYF,IEF,MSUDF}

77 MISS ELLISON 16E 80F {DLF,HYF,IEF,MSUDF,MDF,DBF}
P44015659
SHF ELLISON 167Y E149 {CHB}{DLF,HYF,IEF,MDF,DBF}
77 MISS HOMERUN Z27 16E {DLF,HYF,IEF,MSUDF,DBP}
NJW 33TB 100W TRUST 167Y {SOD}{CHB}{DLF,HYF,IEF,MSUDF,MDF}
SHF L388 Z210 C96 ET {DLF,HYF,IEF,MSUDF,DBP}
77 LOEWEN C&L HOMERUN 33N 72Z {DLF,HYF,IEF,DBP}
77 ELEGANT S277 4R ET {DLF,HYF,IEF,DBP}

BMI$	463																	
BII$	547	CE	BW	WW	YW	DMI	SC	SCF	MM	M&G	MCE	MCW	UDDR	TEAT	CW	FAT	REA	MARB
CHB$	137	7.5	2.1	63	100	0.6	1.2	22.5	26	58	1.8	107	1.50	1.60	86	0.033	0.80	0.15

AHA GE-EPD

CLC 9139 CANDOR 80F 211L ET

- An extremely well balanced bull with an ideal skeletal design. Expect a lot of maternal potential with the way this guy is bred.
- 1% - TEAT
- 5% - UDDR, REA
- 10% - CW, BMI
- Homozygous Polled.
- Pigment: RE - 80 LE 100

PYRAMID CANDOR 9139

Featured Sire — NJW 133A 6589 MANIFEST 87G ET

WF 332A SENSATION 1960 2619

13 WF 332A SENSATION 1960 2619 {DLF,HYF,IEF,MSUDF}

Bull

44560726 // Calved: 11/9/23 Tattoo: RE 2619 *Horned*

ILR HOMETOWN 332A ET {DLF,HYF,IEF,MSUDF,MDF}
P43385499
NJW 73S W18 HOMETOWN 10Y ET {SOD}{CHB}{DLF,HYF,IEF,MSUDF,MDC}
NJW 43T 4037 FOREVER EDNA 28X ET {DLF,HYF,IEF}
SHF WONDER M326 W18 ET {SOD}{CHB}{DLF,HYF,IEF,MDC,DBF}
NJW P606 72N DAYDREAM 73S {DLF,HYF,IEF,MSUDF,MDF}
THM DURANGO 4037 {SOD}{DLF,HYF,IEF}
NJW FOREVER RADIANT 43T ET {DLF,HYF,IEF}

WF EP 2504 SENSATION 1658 1960
P43973076
UPS SENSATION 2504 ET {SOD}{DLF,HYF,IEF,MSUDF,MDF}
WF SHE'S ON TIME L1003 1658 ET {DLF,HYF,IEF,MSUDF}
CHURCHILL SENSATION 028X {SOD}{DLF,HYF,IEF,MDF,DBF}
NJW BW LADYSPORT DEW 78P ET {DLF,HYF,IEF}
H H PERFECT TIMING 0150 ET {DLF,HYF,IEF}
LPH ROXIE P606 L1003 {DLF,HYF,IEF}

BMI$	525																	
BII$	611	CE	BW	WW	YW	DMI	SC	SCF	MM	M&G	MCE	MCW	UDDR	TEAT	CW	FAT	REA	MARB
CHB$	120	6.1	0.8	56	89	0.2	1.1	28.0	43	71	6.2	70	1.40	1.50	67	0.043	0.43	0.20

- Dark red, eye-catching horned bull with a square hip and thick top. His dam offers extreme udder and teat quality as well as long lasting cow families.
- Believed to be heifer safe.
- 1% - SCF, MM, BMI
- 5% - MG, TEAT, BII
- 10% - MCW, MCE, UDDR
- Pigment: RE - 90 LE - 100

CLC 87G MANIFEST 867E 232L

14 CLC 87G MANIFEST 867E 232L {DLF,HYF,IEF,MSUDF}

Bull

44542596 // Calved: 10/11/23 Tattoo: RE 232L *Horned*

NJW 133A 6589 MANIFEST 87G ET {DLF,HYF,IEF,MSUDF,MDF,DBF}
P44057384
/S MANDATE 66589 ET {DLF,HYF,IEF,MSUDF,MDF,DBF}
BW NJW 76S 8Y HOMESPUN 133A {DLF,HYF,IEF,MSUDF,MDC}
R LEADER 6964 {SOD}{DLF,HYF,IEF,MSUDF,DBF}
/S LADY DOMINO 0158X {DLF,HYF,IEF}
NJW 73S W18 HOMETOWN 10Y ET {SOD}{CHB}{DLF,HYF,IEF,MSUDF,MDC}
NJW 55N STARDUST 76S {DLF,HYF,IEF,MSUDF,MDF}

WHR 55576 E12 BEEFMAID 867E {DLF,HYF,IEF,MSUDF}
P43946484
/S TESTED 55576 {CHB}{DLF,HYF,IEF,MSUDF,MDF}
FPH MS VICKI 755T E12 {DLF,HYF,IEF,MSUDF}
EFBEEF TFL U208 TESTED X651 ET {SOD}{CHB}{DLF,HYF,IEF,MSUDF}
/S LADY EFFICIENT 3370A {DLF,HYF,IEF}
TH 223 7II VICTOR 755T {SOD}{DLF,HYF,IEF,MSUDF,MDF}
FPH MS VIC U35 REDEEM B160 ET {DLF,HYF,IEF}

BMI$	486																	
BII$	597	CE	BW	WW	YW	DMI	SC	SCF	MM	M&G	MCE	MCW	UDDR	TEAT	CW	FAT	REA	MARB
CHB$	138	5.9	1.3	73	109	0.5	1.9	24.3	40	76	1.8	88	1.20	1.30	74	0.063	0.51	0.35

- Another rugged made horned bull with plenty of bone and size that is sure to transition to a baldy calf crop.
- Believed to be heifer safe.
- 1% - MG, MM, SCF
- 5% - WW, SCF, BMI, BII
- 10% - YW, MARB
- Pigment: RE - 100 LE 80

CLC 87G MANIFEST 2108 213L

- One of the favorite horned bulls in the offering. 213L is surrounded by long lasting cow families that continue to surface to the top time after time. This bull is extremely soft made with plenty of pigment and bone shape. Expect 213L to get the job done.
- Believed to be heifer safe.
- 10% - WW, YW, UDDR
- Pigment: RE - 100 LE - 100

WF 41E BETH 1864 2108

15 Bull — CLC 87G MANIFEST 2108 213L {DLF,HYF,IEF,MSUDF}

44552746 // Calved: 10/5/23 Tattoo: RE 213L *Horned*

/S MANDATE 66589 ET {DLF,HYF,IEF,MSUDF,MDF,DBF}
NJW 133A 6589 MANIFEST 87G ET {DLF,HYF,IEF,MSUDF,MDF,DBF}
P44057384 BW NJW 76S 8Y HOMESPUN 133A {DLF,HYF,IEF,MSUDF,MDC}

R LEADER 6964 {SOD}{DLF,HYF,IEF,MSUDF,DBF}
/S LADY DOMINO 0158X {DLF,HYF,IEF}
NJW 73S W18 HOMETOWN 10Y ET {SOD}{CHB}{DLF,HYF,IEF,MSUDF,MDC}
NJW 55N STARDUST 76S {DLF,HYF,IEF,MSUDF,MDF}

NJW 11B 028X HOSS 41E ET {DLF,HYF,IEF,MSUDF,MDF,DBF}
WF 41E BETH 1864 2108 {DLF,HYF,IEF,MSUDF,MDF,DBF}
44036607 WF 109 BETH 005 1864 ET {DBF}

CHURCHILL SENSATION 028X {SOD}{DLF,HYF,IEF,MDF,DBF}
NJW 79Z 10W RITA 11B {DLF,HYF,IEF,MSUDF,MDF}
CRR 719 CATAPULT 109 {SOD}{DLF,HYF,IEF,MDF}
TF BURKS P49 BETH 122L 005 ET {DLF,HYF,IEF,MSUDF,DBP}

BMI$	373																	
BII$	453	CE	BW	WW	YW	DMI	SC	SCF	MM	M&G	MCE	MCW	UDDR	TEAT	CW	FAT	REA	MARB
CHB$	101	7.0	1.3	66	108	0.3	1.3	18.5	31	64	3	106	1.40	1.40	62	0.033	0.26	0.04

AHA GE-EPD

16 Bull — WF 157C CIRCLE BOSS 2218 2607 {DLF,HYF,IEF,MSUDF}

44561103 // Calved: 10/23/23 Tattoo: RE 2607 *Horned*

NJW 98S R117 RIBEYE 88X ET {SOD}{DLF,HYF,IEF,MSUDF,MDF,DBF}
NJW 76S 88X CIRCLEBOSS 157C ET {DLF,HYF,IEF,MSUDF}
P43589112 NJW 55N STARDUST 76S {DLF,HYF,IEF,MSUDF,MDF}

SHF RIB EYE M326 R117 {SOD}{CHB}{DLF,HYF,IEF}
NJW 9126J DEW DOMINO 98S {DOD}{DLF,HYF,IEF}
NJW BW TRAILDUST 161L {MDF}
NJW 57G SPIRIT QUEEN 55N ET {DLF,HYF,IEF}

ILR HOMETOWN 332A ET {DLF,HYF,IEF,MSUDF,MDF}
WF 332 COUNTRY HOME 1570 2218
44118630 WF H 109 COUNTRYGIRL989 1570ET {DLF,HYF,IEF,MSUDF}

NJW 73S W18 HOMETOWN 10Y ET {SOD}{CHB}{DLF,HYF,IEF,MSUDF,MDC}
NJW 43T 4037 FOREVER EDNA 28X ET {DLF,HYF,IEF}
H W4 PURE COUNTRY 0109 {SOD}{DLF,HYF,IEF}
KJ 750P PURE PROGRESS 989W ET {DLF,HYF,IEF}

BMI$	305																	
BII$	377	CE	BW	WW	YW	DMI	SC	SCF	MM	M&G	MCE	MCW	UDDR	TEAT	CW	FAT	REA	MARB
CHB$	113	1.3	5.0	74	121	0.5	1.9	12.3	42	79	0.8	120	1.10	1.00	77	-0.017	0.72	-0.09

AHA GE-EPD

WF 157C CIRCLE BOSS 2218 2607

- High performance horned bull, with plenty of power and bone for any traditional cattleman. Whether it be heavy steers or replacement females; 2607 should be able to cover either one.
- 1% - SC, MM, MG
- 5% - WW, YW, FAT
- Pigment: RE - 100 LE - 100

Grandam — WF H 109 COUNTRYGIRL989 1570ET

WF 150E ON DUTY 8144F 2617 ET

Full Sister

17 Bull — WF 150E ON DUTY 8144F 2617 ET {DLF,HYF,IEF,MSUDF,MDF,DBF}

P44562518 // Calved: 11/8/23 Tattoo: RE 2617 *Scurred*

NJW 1B 72C ON DUTY 150E {DLF,HYF,IEF,MSUDF,MDF,DBC}
P43830167
NJW 79Z 22Z HEAVY DUTY 72C ET {DLF,HYF,IEF,MSUDF,MDF}
NJW 12T Y449 COW MADE 1B {DOD}{DLF,HYF,IEF,MSUDF,MDF,DBP}
NJW 67U 28M BIG MAX 22Z {DLF,HYF,IEF,MDF}
BW 91H 100W RITA 79Z ET {DLF,HYF,IEF,MSUDF,MDF}
GV CMR STRONG 156T Y449 ET {DLF,HYF,IEF,DBP}
CMR AW P606 226 MISS 12T ET {DLF,HYF,IEF,MSUDF}

RHF 38W LADY YETTA 8144F ET {DLF,HYF,IEF,MSUDF}
P44060419
NJW 76S P20 BEEF 38W ET {SOD}{DLF,HYF,IEF,MSUDF,MDF}
THM VICKY YETTA 4140 {DLF,HYF,IEF}
SHF PROGRESS P20 {SOD}{DLF,HYF,IEF,MDF,DBF}
NJW 55N STARDUST 76S {DLF,HYF,IEF,MSUDF,MDF}
STAR 8006 ENYETO 163M ET {SOD}{DLF,HYF,IEF}
THM VICTORIA 2131 {HYP}

BMI$	420																	
BII$	497	CE	BW	WW	YW	DMI	SC	SCF	MM	M&G	MCE	MCW	UDDR	TEAT	CW	FAT	REA	MARB
CHB$	114	-0.7	3.4	62	94	-0.1	1.6	20.3	37	68	6.7	100	1.50	1.60	63	-0.007	0.57	0.07

AHA GE-EPD

- A bull that is put together head to tail as proportionally as you could ask for. 2617 has been so consistent in his phenotypical design since day one. Two full sisters that were calved out last spring were as good as any we have raised before. Keep all your daughters out of this one.
- 1% - UDDR, TEAT
- 5% - MM, MCW
- 10% - BW, DMI, SCF, MG, BMI, BII
- Pigment: RE - 90 LE - 80

CLC 5J 87G MANIFEST 659F 271L

WHR 4013 820C BEEFMAID 659F

18 Bull — CLC 5J 87G MANIFEST 659F 271L {DLF,HYF,IEF,MSUDF}

P44568868 // Calved: 12/9/23 Tattoo: RE 271L *Polled*

NJW 133A 6589 MANIFEST 87G ET {DLF,HYF,IEF,MSUDF,MDF,DBF}
P44057384
/S MANDATE 66589 ET {DLF,HYF,IEF,MSUDF,MDF,DBF}
BW NJW 76S 8Y HOMESPUN 133A {DLF,HYF,IEF,MSUDF,MDC}
R LEADER 6964 {SOD}{DLF,HYF,IEF,MSUDF,DBF}
/S LADY DOMINO 0158X {DLF,HYF,IEF}
NJW 73S W18 HOMETOWN 10Y ET {SOD}{CHB}{DLF,HYF,IEF,MSUDF,MDC}
NJW 55N STARDUST 76S {DLF,HYF,IEF,MSUDF,MDF}

WHR 4013 820C BEEFMAID 659F {DLF,HYF,IEF,MSUDF,MDF,DBF}
P43890585
INNISFAIL WHR X651/723 4013 ET {CHB}{DLF,HYF,IEF,MSUDF,MDF}
WHITEHAWK 918X BEEFMAID 820C {DLF,HYF,IEF,DBP}
EFBEEF TFL U208 TESTED X651 ET {SOD}{CHB}{DLF,HYF,IEF,MSUDF}
INNISFAIL P230 T723 {DLF,HYF,IEF,MSUDF}
GRANDVIEW CMR HAWK L1 ADV 918X {DLF,HYF,IEF}
MC 643 1123 GLORY 1338 {HYP,DBP}

BMI$	530																	
BII$	637	CE	BW	WW	YW	DMI	SC	SCF	MM	M&G	MCE	MCW	UDDR	TEAT	CW	FAT	REA	MARB
CHB$	114	10.7	-0.6	60	85	0.5	1.7	29.3	31	61	1.9	67	1.50	1.50	60	0.093	0.23	0.41

AHA GE-EPD

- A direct son of donor cow 659F. 271L is a touch green, sheerly due to his age, but wow has this bull come on in recent weeks. With such a great pattern and flow to how he is put together. I have little doubt that if he was 3 months older, he would be one of the top bulls in the sale.
- Believed to be heifer safe.
- 1% - SCF, BMI, BII
- 5% - CE, BW, SC, UDDR, TEAT, MARB
- 10% - MCW
- Pigment: RE - 100 LE - 10
- Homozygous Polled.
- **Owned with 5J Cattle Co.**

CLC 87G MANIFEST 901 244L

19 Bull — CLC 87G MANIFEST 901 244L {DLF,HYF,IEF,MSUDF}

P44552750 // Calved: 10/20/23 Tattoo: RE 244L *Polled*

NJW 133A 6589 MANIFEST 87G ET {DLF,HYF,IEF,MSUDF,MDF,DBF}
P44057384
/S MANDATE 66589 ET {DLF,HYF,IEF,MSUDF,MDF,DBF}
BW NJW 76S 8Y HOMESPUN 133A {DLF,HYF,IEF,MSUDF,MDC}
R LEADER 6964 {SOD}{DLF,HYF,IEF,MSUDF,DBF}
/S LADY DOMINO 0158X {DLF,HYF,IEF}
NJW 73S W18 HOMETOWN 10Y ET {SOD}{CHB}{DLF,HYF,IEF,MSUDF,MDC}
NJW 55N STARDUST 76S {DLF,HYF,IEF,MSUDF,MDF}

SLF 1749 MS SENSATION 901
P43989155
CRR 028X SENSATION 704 {DLF,HYF,IEF,MSUDF}
SLF 28U MS MOE 1749
CHURCHILL SENSATION 028X {SOD}{DLF,HYF,IEF,MDF,DBF}
CRR 322 AMBER 527 {DLF,HYF,IEF,MSUDF}
PWF CTE MONTANA LEGEND P947 {DLF,HYF,IEF}
FSL MISS RIBEYE R117 28U

BMI$	513																	
BII$	583	CE	BW	WW	YW	DMI	SC	SCF	MM	M&G	MCE	MCW	UDDR	TEAT	CW	FAT	REA	MARB
CHB$	95	11.0	-1.0	46	77	-0.1	1.2	28.5	28	51	5	85	1.40	1.50	55	0.063	0.29	0.07

AHA GE-EPD

- A very sound made, easy keeping, and functional type of bull. Expect consistency, calving ease, and high udder and teat quality.
- Believed to be heifer safe.
- 1% - SCF
- 5% - CE, BW, TEAT, BMI, BII
- 10% - DMI, UDDR
- Pigment: RE - 100 LE – 100

WF 87G MANIFEST 903 2621 ET

- A bull who is as long as a freight train. This complete and goggled eyed Manifest son is a full sib to the top seller in 2023. Purchased by Bill Litman of Pennsylvania. With lots of thickness and a tremendous amount of length of spine, 2621 has plenty of growth.
- Believed to be heifer safe.
- 5% - BW, MCW, TEAT
- 10% - CE, SCF, MM, MCE, MCW, UDDR
- Pigment: RE - 100 LE - 100

DKM/GTN 6306 RAMPAGEGAL D1 903

20 Bull — WF 87G MANIFEST 903 2621 ET {DLF,HYF,IEF,MSUDF}

P44535517 // Calved: 12/2/23 Tattoo: RE 2621 *Polled*

NJW 133A 6589 MANIFEST 87G ET {DLF,HYF,IEF,MSUDF,MDF,DBF}
P44057384
/S MANDATE 66589 ET {DLF,HYF,IEF,MSUDF,MDF,DBF}
BW NJW 76S 8Y HOMESPUN 133A {DLF,HYF,IEF,MSUDF,MDC}
R LEADER 6964 {SOD}{DLF,HYF,IEF,MSUDF,DBF}
/S LADY DOMINO 0158X {DLF,HYF,IEF}
NJW 73S W18 HOMETOWN 10Y ET {SOD}{CHB}{DLF,HYF,IEF,MSUDF,MDC}
NJW 55N STARDUST 76S {DLF,HYF,IEF,MSUDF,MDF}

DKM/GTN 6306 RAMPAGEGAL D1 903 {DLF,HYF,IEF,MSUDF}
P44069888
MPH Z311 RAMPAGE D1 {CHB}{DLF,HYF,IEF,MSUDF,MDF,DBF}
DKM GTN GOLDEN GIRL 4040 6306
KCF BENNETT ENCORE Z311 ET {SOD}{CHB}{DLF,HYF,IEF,MSUDF,MDF,DBF}
RHF 0124 ROSIE 3023A {DOD}{DLF,HYF,IEF}
BOYD FT KNOX 17Y XZ5 4040 {DLF,HYF,IEF,MSUDF,MDF,DBF}
BOYD 37X APOLLONIA 4156 ET {DLF,HYF,IEF}

BMI$	446																	
BII$	534	CE	BW	WW	YW	DMI	SC	SCF	MM	M&G	MCE	MCW	UDDR	TEAT	CW	FAT	REA	MARB
CHB$	113	9.4	-0.6	56	88	0.1	1.3	23.4	35	63	5.5	60	1.40	1.50	59	0.063	0.21	0.25

AHA GE-EPD

21 Bull — WF 174E FOREFRONT 2272 2597 {DLF,HYF,IEF,MSUDF}

P44561102 // Calved: 10/3/23 Tattoo: RE 2597 *Polled*

TH FRONTIER 174E {SOD}{DLF,HYF,IEF,MSUDF,MDF}
P43818822
TH 403A 475Z PIONEER 358C ET {SOD}{DLF,HYF,IEF,MSUDF}
FTF TRUSTING LADY 312A {DLF,HYF,IEF}
TH 89T 755T STOCKMAN 475Z {SOD}{DLF,HYF,IEF}
TH 71U 17Y RITA 403A {DLF,HYF,IEF}
NJW 73S M326 TRUST 100W ET {SOD}{CHB}{DLF,HYF,IEF,MSUDF,MDF,DBF}
FTF BOOM AND BLOOM 8211U {DLF,HYF,IEF}

WF JTW 240 ALYSSA 1920 2272
44147515
BAR S LHF 028 240 {SOD}{CHB}{DLF,HYF,IEF}
WF 109 VICTRA 2030 1920ET
CHURCHILL SENSATION 028X {SOD}{DLF,HYF,IEF,MDF,DBF}
CHURCHILL LADY 078X {DLF,HYF,IEF}
CRR 719 CATAPULT 109 {SOD}{DLF,HYF,IEF,MDF}
THM 100W VICTRA 2030 ET {DOD}{DLF,HYF,IEF}

BMI$	477																	
BII$	571	CE	BW	WW	YW	DMI	SC	SCF	MM	M&G	MCE	MCW	UDDR	TEAT	CW	FAT	REA	MARB
CHB$	138	5.7	2.0	69	115	0.1	1.7	23.3	43	77	0.8	110	1.40	1.50	77	0.053	0.45	0.15

AHA GE-EPD

WF 174E FOREFRONT 2272 2597

- As complete as any bull in the sale, 2597 is just hard to pick a hole in. Soft made with tons of thickness, in addition to an ideal amount of shape and top. Forefront has a demanding presence that will be sure to draw attention on sale day.
- 1% - MM, MG
- 5% - YW, SC, TEAT, MBI, BII
- 10% - WW, SCF, UDDR
- Pigment: RE - 50 LE - 90
- Sell ¾ Interest and Full Possession

TH FRONTIER 174E

WF 0016 WINSDOR 8144F 2615 ET

- A Final Print that should be a super heifer bull. Out of one of our very best female-producing donor cows, 8144F. This bull possesses a great shoulder while maintaining plenty of thickness.
- Believed to be heifer safe.
- 1% - UDDR, TEAT
- 5% - MM, MCW
- 10% - BW, DMI, SCF, MC, BMI, BII
- Pigment: RE - 60 LE - 40

RHF 38W LADY YETTA 8144F ET

22 WF 0016 WINSDOR 8144F 2615 ET {DLF,HYF,IEF,MSUDF}

Bull

P44562517 // Calved: 11/5/23 Tattoo: RE 2615 *Polled*

RST FINAL PRINT 0016 {CHB}{DLF,HYF,IEF,MSUDF,MDF}
P44178105
BOYD 31Z BLUEPRINT 6153 {DLF,HYF,IEF,MSUDF,MDF,DBF}
RST MS X651 TESTED 8032 {DLF,HYF,IEF,MSUDF,MDF,DBF}
R LEADER 6964 {SOD}{DLF,HYF,IEF,MSUDF,DBF}
NJW 91H 100W RITA 31Z ET {DLF,HYF,IEF}
EFBEEF TFL U208 TESTED X651 ET {SOD}{CHB}{DLF,HYF,IEF,MSUDF}
RST MS 0124 TIMESAWASTIN 6094 {DLF,HYF,IEF,MSUDP}

RHF 38W LADY YETTA 8144F ET {DLF,HYF,IEF,MSUDF}
P44060419
NJW 76S P20 BEEF 38W ET {SOD}{DLF,HYF,IEF,MSUDF,MDF}
THM VICKY YETTA 4140 {DLF,HYF,IEF}
SHF PROGRESS P20 {SOD}{DLF,HYF,IEF,MDF,DBF}
NJW 55N STARDUST 76S {DLF,HYF,IEF,MSUDF,MDF}
STAR 8006 ENYETO 163M ET {SOD}{DLF,HYF,IEF}
THM VICTORIA 2131 {HYP}

BMI$	459																	
BII$	544	CE	BW	WW	YW	DMI	SC	SCF	MM	M&G	MCE	MCW	UDDR	TEAT	CW	FAT	REA	MARB
CHB$	132	2.8	0.5	62	94	-0.1	0.9	22.5	36	67	2.8	46	1.70	1.70	75	0.043	0.63	0.15

AHA GE-EPD

23 CSC 008 BOLDER 416 {DLF,HYF,IEF,MSUDF}

Bull

P44564571 // Calved: 3/22/24 Tattoo: BE 416 *Polled*

CSC 701 BOLDER 901 {DLF,HYF,IEF,MSUDF,MDF}
P44030061
TH 22R 16S LAMBEAU 17Y {SOD}{DLF,HYF,IEF,MSUDF,MDF}
CSC 502 LADY DEW 701 {DLF,HYF,IEF,MSUDF,MDF}
TH 121L 63N TUNDRA 16S {DLF,HYF,IEF}
TH 62N 3L KELSEY 22R {DLF,HYF,IEF}
CHURCHILL SENSATION 028X {SOD}{DLF,HYF,IEF,MDF,DBF}
CSC 10Y LADY DEW 502 ET {DLF,HYF,IEF,MSUDF,MDF}

CSC 707 MISS WYO 008 {DLF,HYF,IEF,MSUDF,MDF,DBF}
P44150335
CHURCHILL JR FRONTLINE 6200D {DLF,HYF,IEF,MSUDF,MDF,DBP}
CSC 76Y MISS WYO 707 {DLF,HYF,IEF,MSUDF}
CHURCHILL MANHATTAN 428B ET {DLF,HYF,IEF,DBP}
H MS 0103 MARIAH 4437 ET {DLF,HYF,IEF,MSUDF,MDP}
NJW 76S 88X CIRCLEBOSS 164C ET {DLF,HYF,IEF,MSUDF}
LB 3T 22U MISS 76Y {DLF,HYF,IEF}

BMI$	444																	
BII$	516	CE	BW	WW	YW	DMI	SC	SCF	MM	M&G	MCE	MCW	UDDR	TEAT	CW	FAT	REA	MARB
CHB$	107	8.1	1.5	54	98	0.1	1.3	23.2	36	63	2.2	86	1.40	1.50	62	0.033	0.35	0.04

AHA GE-EPD

CSC 008 BOLDER 416

- Leading off the spring born bulls is the youngest bull in the offering but do not let him slip by. 416 only continues to get better as time goes on. With the pedigree he possesses the sky is truly the limit. Great eye pigment and extremely long spined. As this guy continues to grow into his frame, he could wind up deadly. Not to mention the daughters he should produce being out of the great 008.
- Believed to be heifer safe.
- 5% - TEAT, MM
- 10% - SCF, UDDR
- Pigment: RE - 100 LE - 100
- Homozygous polled.
- **Owned with Flat Creek Farms.**

CSC 707 MISS WYO 008

24 CLC 016 FINAL PRINT 8144 5M ET {DLF,HYF,IEF,MSUDF}

Bull

P44593773 // Calved: 3/5/24 Tattoo: RE 5M *Polled*

RST FINAL PRINT 0016 {CHB}{DLF,HYF,IEF,MSUDF,MDF}
P44178105
BOYD 31Z BLUEPRINT 6153 {DLF,HYF,IEF,MSUDF,MDF,DBF}
RST MS X651 TESTED 8032 {DLF,HYF,IEF,MSUDF,MDF,DBF}
R LEADER 6964 {SOD}{DLF,HYF,IEF,MSUDF,DBF}
NJW 91H 100W RITA 31Z ET {DLF,HYF,IEF}
EFBEEF TFL U208 TESTED X651 ET {SOD}{CHB}{DLF,HYF,IEF,MSUDF}
RST MS 0124 TIMESAWASTIN 6094 {DLF,HYF,IEF,MSUDF}

RHF 38W LADY YETTA 8144F ET {DLF,HYF,IEF,MSUDF}
P44060419
NJW 76S P20 BEEF 38W ET {SOD}{DLF,HYF,IEF,MSUDF,MDF}
THM VICKY YETTA 4140 {DLF,HYF,IEF}
SHF PROGRESS P20 {SOD}{DLF,HYF,IEF,MDF,DBF}
NJW 55N STARDUST 76S {DLF,HYF,IEF,MSUDF,MDF}
STAR 8006 ENYETO 163M ET {SOD}{DLF,HYF,IEF}
THM VICTORIA 2131 {HYP}

BMI$	403																
BII$	475	CE	BW	WW	YW	DMI	SC	SCF	MM	M&G	MCE	MCW	UDDR	TEAT	CW	FAT	REA	MARB
CHB$	117	1.6	2.5	61	94	-0.1	0.7	19.3	25	55	-1.9	89	1.60	1.60	71	0.013	0.51	0.02

AHA GE-EPD

- Square hipped, super heifer bull. The reports on the Final Print offspring have been tremendous and 8144F just seems to never miss. One of the most well-rounded bulls in the offering. 5M does a lot of things right.
- 1% - UDDR, TEAT
- 10% - DMI
- Pigment: RE - 50 LE - 50

CLC 016 FINAL PRINT 8144 5M ET

25 CLC 358C PIONEER 165A 2M ET {DLF,HYF,IEF,MSUDF}

Bull

P44592292 // Calved: 2/16/24 Tattoo: RE 2M *Polled*

TH 403A 475Z PIONEER 358C ET {SOD}{DLF,HYF,IEF,MSUDF}
P43596960
TH 89T 755T STOCKMAN 475Z {SOD}{DLF,HYF,IEF}
TH 71U 17Y RITA 403A {DLF,HYF,IEF}
TH 223 71I VICTOR 755T {SOD}{DLF,HYF,IEF,MSUDF,MDF}
TH 16G 20N GEMINI 89T {DLF,HYF,IEF}
TH 22R 16S LAMBEAU 17Y {SOD}{DLF,HYF,IEF,MSUDF,MDF}
TH 7N 45P RITA 71U {DLF,HYF,IEF}

NJW 137X 10Y FAITH 165A {DLF,HYF,IEF,MSUDF,MDF}
P43385285
NJW 73S W18 HOMETOWN 10Y ET {SOD}{CHB}{DLF,HYF,IEF,MSUDF,MDC}
NJW 67U 3027 VACA 137X {DOD}{DLF,HYF,IEF,MSUDF}
SHF WONDER M326 W18 ET {SOD}{CHB}{DLF,HYF,IEF,MDC,DBF}
NJW P606 72N DAYDREAM 73S {DLF,HYF,IEF,MSUDF,MDF}
UPS DOMINO 3027 {SOD}{CHB}{DLF,HYF,IEF,MSUDF,MDF}
NJW 4037 80L FAITH 67U {DOD}{DLF,HYF,IEF,MSUDF}

BMI$	342																
BII$	430	CE	BW	WW	YW	DMI	SC	SCF	MM	M&G	MCE	MCW	UDDR	TEAT	CW	FAT	REA	MARB
CHB$	123	1.3	2.6	69	114	0.8	1.0	15.2	26	60	0.1	143	1.50	1.40	86	0.083	0.43	0.13

AHA GE-EPD

- A bull with tons of style and power. This direct son of TH Pioneer has all kinds of muscle and shape to go along with a great amount of maternal potential being out of NJW donor 165A.
- 5% - YW, UDDR, TEAT
- 10% - WW, CW
- Pigment: RE - 100 LE - 0
- Homozygous polled.

CLC 358C PIONEER 165A 2M ET

NJW 137X 10Y FAITH 165A

26 CLC 183F DREAM PLAN 174H 291M {DLF,HYF,IEF,MSUDF,MDF,DBC}

Bull

P44589419 // Calved: 3/16/24 Tattoo: RE 291M *Polled*

TH MASTERPLAN 183F {CHB}{DLF,HYF,IEF,MSUDF,MDF,DBC}
P43920493
KCF BENNETT STRATEGY Z303 ET {CHB}{DLF,HYF,IEF,MSUDF,MDF,DBC}
TH 512X 145Y DOMINETTE 57B {DLF,HYF,IEF}
SCHU-LAR ON TARGET 22S {SOD}{CHB}{DLF,HYF,IEF,MSUDF,MDF,DBF}
KCF MISS REVOLUTION X338 ET {DLF,HYF,IEF,DBP}
FTF PROSPECTOR 145Y {SOD}{DLF,HYF,IEF,MSUDF,MDF}
TH 122 71I DOMINETTE 512X ET {DLF,HYF,IEF}

NJW 73S 34F DAYDREAM 174H ET {DLF,HYF,IEF,MSUDF,MDF}
P44169336
NJW 11B 88X SETTLER 34F ET {DLF,HYF,IEF,MSUDF,MDF,DBF}
NJW P606 72N DAYDREAM 73S {DLF,HYF,IEF,MSUDF,MDF}
NJW 98S R117 RIBEYE 88X ET {SOD}{DLF,HYF,IEF,MSUDF,MDF,DBF}
NJW 79Z 10W RITA 11B {DLF,HYF,IEF,MSUDF,MDF}
PW VICTOR BOOMER P606 {SOD}{DLF,HYF,IEF,MDF}
NJW 94J DEW 72N {DLF,HYF,IEF}

BMI$	386																
BII$	463	CE	BW	WW	YW	DMI	SC	SCF	MM	M&G	MCE	MCW	UDDR	TEAT	CW	FAT	REA	MARB
CHB$	126	9.7	1.2	62	106	0.2	0.8	18.1	23	54	-0.7	98	1.50	1.50	76	0.033	0.50	0.06

AHA GE-EPD

- Super correct in his angles with a tremendous amount of power and go. 291M brings such a unique blend of calving ease, growth, and maternal. A natural calf of donor NJW Daydream 174H.
- Believed to be heifer safe
- 5% - UDDR, TEAT
- 10% - CE
- Pigment: RE - 100 LE - 100
- Homozygous Polled.
- DBC

CLC 183F DREAM PLAN 174H 291M

NJW 73S 34F DAYDREAM 174H ET

CLC LF LONGEST YARD 4K 288M

CLC 0552 BULLNANZA 9328 297M

BR RELEVANT D67 5025 9328

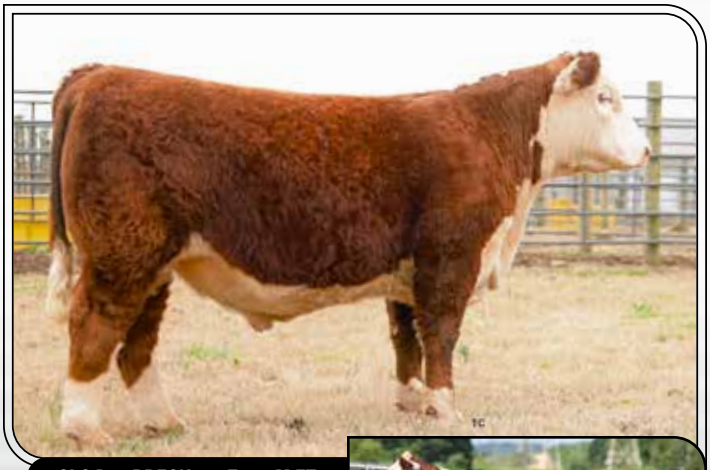

CLC D87 BRECK 642Z 280M ET

WHR RMB109 BEEFMAID 642Z

27 Bull — CLC LF LONGEST YARD 4K 288M {DLF,HYF,IEF,MSUDF}

44588298 // Calved: 3/12/24 Tattoo: RE 288M *Horned*

EF MF LONGEST YARD 19Z 228J ET {DLF,HYF,IEF,MSUDF,MDF,DBF}
P44225190
NJW LONG HAUL 36E ET {DLF,HYF,IEF,MSUDF,MDF,DBF}
AH MS 25L RUMBLER 19Z {DOD}{DLF,HYF,IEF,MSUDF,DBF}
CHURCHILL SENSATION 028X {SOD}{DLF,HYF,IEF,MDF,DBF}
NJW 79Z 10W RITA 11B {DLF,HYF,IEF,MSUDF,MDF}
BAR JZ RUMBLE 525X {DLF,HYF,IEF,DBP}
AH JDH MS 25L WRANGLER 34X ET {DOD}{DLF,HYF,IEF}

MF 793 KENNA 87G 4K ET {DLF,HYF,IEF,MSUDF}
P44370584
NJW 133A 6589 MANIFEST 87G ET {DLF,HYF,IEF,MSUDF,MDF,DBF}
CRR 8Y JULIA 793 ET {DOD}{DLF,HYF,IEF,MSUDF,MDF}
/S MANDATE 66589 ET {DLF,HYF,IEF,MSUDF,MDF,DBF}
BW NJW 76S 8Y HOMESPUN 133A {DLF,HYF,IEF,MSUDF,MDC}
NJW 73S W18 HOMEGROWN 8Y ET {SOD}{DLF,HYF,IEF,MSUDF,MDC,DBF}
CRR 719T JULIA 206 {DLF,HYF,IEF,MSUDF}

BMI$	490																
BII$	576	CE	BW	WW	YW	DMI	SC	SCF	MM	M&G	MCE	MCW	UDDR	TEAT	CW	FAT	REA	MARB
CHB$	102	8.0	-0.7	52	80	0.5	1.0	27.3	41	66	0.6	49	1.30	1.30	53	0.003	0.22	0.26

- 288M is a thick butted, dark red, extremely balanced horned bull. His pedigree is full of top-notch cow families that have been used heavily across the country. This is a bull that is hard to find something to complain about.
- 1% - SCF, MM, MCW
- Believed to be heifer safe.
- 5% - BW, BMI, BII
- Pigment: RE - 30 LE - 100
- **Owned with Logan Farms.**

28 Bull — CLC 0552 BULLNANZA 9328 297M {DLF,HYF,IEF,MSUDF}

P44592536 // Calved: 3/22/24 Tattoo: RE 297M *Polled*

BIRDWELL BULLNANZA 7098 0552ET {CHB}{DLF,HYF,IEF,MSUDF,MDF}
P44254853
CHURCHILL BROADWAY 858F {CHB}{DLF,HYF,IEF,MSUDF,MDF,DBF}
BR VALIDATED B413 6035 7098 {DLF,HYF,IEF,MDF,DBF}
SHF YORK 19H Y02 {SOD}{CHB}{DLF,HYF,IEF}
CHURCHILL LADY 640D {DLF,HYF,IEF}
EFBEEF BR VALIDATED B413 {SOD}{CHB}{DLF,HYF,IEF,MSUDF,MDF,DBF}
BR BENNETT 4R Y428 2101 6035 {HYP,DBP}

BR RELEVANT D67 5025 9328 {DLF,HYF,IEF,MSUDF}
P44022000
KCF BENNETT RELEVANT D67 ET {CHB}{DLF,HYF,IEF,MSUDF}
BR SENSATION 028X 3263 5025 {HYP}
KCF BENNETT ENCORE Z311 ET {SOD}{CHB}{DLF,HYF,IEF,MSUDF,MDF,DBF}
KCF MISS 3027 Z44 ET {DLF,HYF,IEF,MSUDF}
CHURCHILL SENSATION 028X {SOD}{DLF,HYF,IEF,MDF,DBF}
BR BENNETT 5266 3263 {HYP}

BMI$	582																
BII$	698	CE	BW	WW	YW	DMI	SC	SCF	MM	M&G	MCE	MCW	UDDR	TEAT	CW	FAT	REA	MARB
CHB$	180	8.5	-0.9	64	94	0.3	1.1	28.5	36	68	6.6	93	1.50	1.60	91	0.073	0.80	0.54

- Dark cherry red goggle-eyed bull. Should be great for heifers and to add udder and carcass quality.
- Believed to be heifer safe.
- 1% - SCF, TEAT, UDDR, MARB, BMI, BII, CHB
- 5% - BW, MM, MCE, CW, REA
- 10% - MG
- Pigment: RE - 100 LE - 100

29 Bull — CLC D87 BRECK 642Z 280M ET {DLF,HYF,IEF,MSUDF}

44589418 // Calved: 2/17/24 Tattoo: RE 280M *Horned*

KLD RW MARKSMAN D87 ET {DLF,HYF,IEF,MSUDF,MDF,DBF}
P43951713
UPS SENSATION 2296 ET {SOD}{DLF,HYF,IEF,MSUDF,MDF,DBC}
RW MINDY 3078 6096 {DLF,HYF,IEF,MSUDF}
CHURCHILL SENSATION 028X {SOD}{DLF,HYF,IEF,MDF,DBF}
UPS JT MISS NEON 7811 1ET {DLF,HYF,IEF,DBP}
RW KW HUMMER K23 3078 {DLF,HYF,IEF}
RW DEDE 23C 9145 {HYP}

WHR RMB109 BEEFMAID 642Z {DLF,HYF,IEF,MSUDF}
P43490976
CRR 719 CATAPULT 109 {SOD}{DLF,HYF,IEF,MDF}
GV CMR X221 MISS 9064 Z365 {DLF,HYF,IEF,MSUDF}
TH 122 71I VICTOR 719T {SOD}{DLF,HYF,IEF,MSUDF,MDF,DBF}
CRR 4037 ECLIPSE 808 {DLF,HYF,IEF}
GRANDVIEW CMR NO WORRIES 9064 ET {DLF,HYF,IEF}
GRANDVIEW CMR MISS VIC X221 {DLF,HYF,IEF}

BMI$	379																
BII$	438	CE	BW	WW	YW	DMI	SC	SCF	MM	M&G	MCE	MCW	UDDR	TEAT	CW	FAT	REA	MARB
CHB$	99	1.6	3.7	59	96	0.2	1.1	18.4	33	63	-0.7	83	1.00	1.10	69	0.003	0.66	-0.13

- A superb amount of body and rib shape. 280M should be able to produce great commercial steers that really press down on the scales!
- Pigment: RE - 30 LE - 80

CLC AZURE DATA 2207K 275M

- A bull that reads as well on paper as any we have ever raised. His sire is popular, Merit 2134. His dam is one of our up-and-coming donors, Churchill Lady 2207K. Expect great udders and superb EPDs out of 275M offspring. Note there is not another animal in the AHA database with 275M combination of growth, udder, ribeye, marbling, and CHB.
- 1% - WW, YW, SCF, MG, CW, REA, MARB, CHB
- 5% - MM, TEAT, BMI, BII
- Pigment: RE – 100 LE – 90
- Homozygous polled.
- **Owned with Boyd Myer at Azure Black Herefords.**

CHURCHILL LADY 2207K ET

30 CLC AZURE DATA 2207K 275M {DLF,HYF,IEF,MSUDF}

Bull

P44581912 // Calved: 1/15/24 Tattoo: RE 275M *Polled*

JW 1857 MERIT 21134 {DLF,HYF,IEF,MSUDF,MDF,DBF}
P44212986
JW X651 TESTED 1857 ET {CHB}{DLF,HYF,IEF,MSUDF,MDF}
JW 33Z VICTORIA 19027 {DLF,HYF,IEF,MSUDF}
EFBEEF TFL U208 TESTED X651 ET {SOD}{CHB}{DLF,HYF,IEF,MSUDF}
KCF MISS 22S A261 {DLF,HYF,IEF,MSUDF}
JDH VICTOR 719T 33Z ET {SOD}{CHB}{DLF,HYF,IEF,MSUDF,DBF}
JW 028X DOMINETTE 1417 {DLF,HYF,IEF}

CHURCHILL LADY 2207K ET {DLF,HYF,IEF,MSUDF}
P44378082
BIRDWELL VANGUARD 5022 9337 {CHB}{DLF,HYF,IEF,MSUDF,MDF,DBF}
CHURCHILL LADY 5227C ET {DOD}{DLF,HYF,IEF,MSUDF}
EFBEEF BR VALIDATED B413 {SOD}{CHB}{DLF,HYF,IEF,MSUDF,MDF,DBF}
BR SENSATION 028X 3335 5022 {DLF,HYF,IEF,MSUDF}
NJW 98S R117 RIBEYE 88X ET {SOD}{DLF,HYF,IEF,MSUDF,MDF,DBF}
CHURCHILL LADY 1162Y ET {DLF,HYF,IEF,MSUDF,MDF}

BMI$	479																	
BII$	607	CE	BW	WW	YW	DMI	SC	SCF	MM	M&G	MCE	MCW	UDDR	TEAT	CW	FAT	REA	MARB
CHB$	205	4.9	2.8	85	135	0.6	1.9	19.6	40	82	4.8	127	1.50	1.60	100	0.013	1.14	0.55

AHA GE-EPD

31 CLC 21134 MAIN STAY 24 281M ET {DLF,HYF,IEF,MSUDF}

Bull

P44558525 // Calved: 3/2/24 Tattoo: RE 281M *Polled*

JW 1857 MERIT 21134 {DLF,HYF,IEF,MSUDF,MDF,DBF}
P44212986
JW X651 TESTED 1857 ET {CHB}{DLF,HYF,IEF,MSUDF,MDF}
JW 33Z VICTORIA 19027 {DLF,HYF,IEF,MSUDF}
EFBEEF TFL U208 TESTED X651 ET {SOD}{CHB}{DLF,HYF,IEF,MSUDF}
KCF MISS 22S A261 {DLF,HYF,IEF,MSUDF}
JDH VICTOR 719T 33Z ET {SOD}{CHB}{DLF,HYF,IEF,MSUDF,DBF}
JW 028X DOMINETTE 1417 {DLF,HYF,IEF}

NJW 11B 81E RITA 24H ET {DLF,HYF,IEF,MSUDF,MDF,DBF}
P44169275
NJW 160B 028X HISTORIC 81E ET {DLF,HYF,IEF,MSUDF,MDF,DBF}
NJW 79Z 10W RITA 11B {DLF,HYF,IEF,MSUDF,MDF}
CHURCHILL SENSATION 028X {SOD}{DLF,HYF,IEF,MDF,DBF}
NJW 73S 38W DAYDREAM 160B {DLF,HYF,IEF,MSUDF}
LJR 023R WHITMORE 10W {SOD}{DLF,HYF,IEF,MSUDF,MDF,DBF}
BW 91H 100W RITA 79Z ET {DLF,HYF,IEF,MSUDF,MDF}

BMI$	413																	
BII$	515	CE	BW	WW	YW	DMI	SC	SCF	MM	M&G	MCE	MCW	UDDR	TEAT	CW	FAT	REA	MARB
CHB$	161	8.0	0.7	72	118	0.6	1.5	17.9	34	70	1.6	130	1.40	1.50	88	0.033	0.68	0.32

AHA GE-EPD

CLC 21134 MAIN STAY 24 281M ET

- Even though this bull is only going to be 11 months of age at sale time, he is one that deserves plenty of attention. As stout and softly made as any Merit son that we have had, 281M is quite the phenotypical and genomic outcross. His dam, Rita 24H, always seems to hit and Main Stay is no different.
- Believed to be heifer safe.
- 5% - WW, YW, MG, TEAT, CHB
- 10% - SC, MM, UDDR, CW, MARB
- Pigment: RE - 100 LE - 100
- Homozygous Polled.
- Selling ¾ Interest and Full Possession.

NJW 11B 81E RITA 24H ET

HAPP MIRAGE 1327

- A heifer with endless potential in the show ring, as well as the pasture. Sired by bred changing NJW Endure 173D, and out of Hawk and GKB donor Mirage 1327. At the 2nd GKB Female sale daughters of Mirage and ½ sisters to this heifer grossed $429,000 averaging $47,667 per heifer. This cow has put more heifers in the winers circle than any in recent memory. Juniors Take Notice.
- 1% - CW, REA, CHB
- 10% - WW, YW, BMI, BII

NJW 79Z Z311 ENDURE 173D ET

"3 in 1" ET Heifer + Heifer Pregnancy + Recip

32A CLC 173D MIRAGE 1327 337M ET

P44620079 // Calved: 10/7/24 Tattoo: RE 337M *Polled*

Cow

NJW 79Z Z311 ENDURE 173D ET {SOD}{CHB}{DLF,HYF,IEF,MSUDF,MDF,DBF}
P43722088
KCF BENNETT ENCORE Z311 ET {SOD}{CHB}{DLF,HYF,IEF,MSUDF,MDF,DBF}
BW 91H 100W RITA 79Z ET {DLF,HYF,IEF,MSUDF,MDF}
SCHU-LAR ON TARGET 22S {SOD}{CHB}{DLF,HYF,IEF,MSUDF,MDF,DBF}
KCF MISS REVOLUTION X338 ET {DLF,HYF,IEF,DBP}
NJW 73S M326 TRUST 100W ET {SOD}{CHB}{DLF,HYF,IEF,MSUDF,MDF,DBF}
REMITALL RITA 91H {DLF,HYF,IEF}

HAPP MIRAGE 1327 {DLF,HYF,IEF,MDF,DBF}
P43382421
AH JDH CRACKER JACK 26U ET {SOD}{DLF,HYF,IEF,MDF}
HAPP MJH 945 INSTYLE 1115 {DLF,HYF,IEF,DBP}
NJW 1Y WRANGLER 19D {SOD}{DLF,HYF,IEF,MDF}
CRR D03 VIOLET 349 {DLF,HYF,IEF}
CRR ABOUT TIME 743 {SOD}{DLF,HYF,IEF,MDF}
CRANE STYLE POINTS 945 {DLF,HYF,IEF,DBP}

BMI$	453																	
BII$	543	CE	BW	WW	YW	DMI	SC	SCF	MM	M&G	MCE	MCW	UDDR	TEAT	CW	FAT	REA	MARB
CHB$	173	5.3	3.8	67	111	0.2	1.0	19.7	28	62	1.2	108	1.30	1.30	101	0.043	0.88	0.20

32B HEIFER PREGNANCY

KJ TWJ 907E LIBERTY 159H ET {DLF,HYF,IEF,MSUDF,MDF,DBF}
P44222757
KJ BJ 309C LEADER 182F {DLF,HYF,IEF,MSUDF,MDF,DBF}
KJ BJ 339A CHARDONNAY 907E ET {DLF,HYF,IEF,MSUDF,MDF,DBF}
R LEADER 6964 {SOD}{DLF,HYF,IEF,MSUDF,DBF}
KJ BJ 236X TIMEWISE 309C ET {DLF,HYF,IEF,MSUDF,MDF}
BR NITRO AVENTUS 3116 ET {DLF,HYF,IEF,DBP}
BBH 743 ADORA 339A {DLF,HYF,IEF,MSUDF}

GREEN 11E MERCEDES 228G ET {DLF,HYF,IEF,MSUDF,MDF,DBF}
P44042073
BOYD 31Z BLUEPRINT 6153 {DLF,HYF,IEF,MSUDF,MDF,DBF}
JDH AH MERCEDES 11E ET {DLF,HYF,IEF,MSUDF,MDF,DBF}
R LEADER 6964 {SOD}{DLF,HYF,IEF,MSUDF,DBF}
NJW 91H 100W RITA 31Z ET {DLF,HYF,IEF}
JDH VICTOR 719T 33Z ET {SOD}{CHB}{DLF,HYF,IEF,MSUDF,DBF}
AH MS 25L RUMBLER 19Z {DOD}{DLF,HYF,IEF,MSUDF,DBF}

BMI$	423	SIRE:																
BII$	512	CE	BW	WW	YW	DMI	SC	SCF	MM	M&G	MCE	MCW	UDDR	TEAT	CW	FAT	REA	MARB
CHB$	140	4.0	2.1	64	105	0.2	1.3	19.6	41	73	-1.0	88	1.30	1.20	80	0.063	0.64	0.21

BMI$	400	DAM:																
BII$	479	CE	BW	WW	YW	DMI	SC	SCF	MM	M&G	MCE	MCW	UDDR	TEAT	CW	FAT	REA	MARB
CHB$	140	7.8	2.2	66	107	-0.2	1.5	17.8	26	59	3.5	111	1.30	1.30	81	0.033	0.53	0.04

GREEN 11E MERCEDES 228G ET

- This recip heifer pregnancy is just as intriguing as the previously mentioned heifer calf at side. The sire being popular, KJ Liberty. The dam is a full sister to Copeland, GKB, and Green Cattle Co. herd sire Makersmark. A maternal sister to this pregnancy also topped all females lots in the 2025 national Hereford sale in OKC demanding $65,000. This unborn calf has a chance to easily write her own story.
- Due date : 11/1/2025
- Recip: 5-Year-Old White Cow

KJ TWJ 907E LIBERTY 159H ET

CLC CHF JOURNEY 53D 35L

- A heifer sure to have plenty of fans on sale day. 35L has truly been a farm favorite since she was a baby calf. She offers so much shape, muscle, power, and balance. She is always one to catch your eye in the pasture. A maternal sister to 35L was Boyd Myers selection of the pick purchased of the 2024 spring calf crop last February. Every year there are always a few head that make you cringe when selecting the sale offering, but our goal is to offer the very best. 35L absolutely falls under that category.
- 5% - SC, SCF, MCW
- 10% - BW, UDDR, TEAT
- Scan Data: REA - 9.93, IMF - 5.36
- Bred AI on 6/5/24 to NJW Steadfast 156J with sexed heifer semen, then pasture exposed from 6/12 to 8/5/24 to HUTH CLC WF Deluxe K016. Safe AI.
- **Selling half interest with the option to double up and take all.**

CHF 6153 9078 LILY 219

33 CLC CHF JOURNEY 53D 35L {DLF,HYF,IEF,MSUDF}

P44448429 // Calved: 1/28/23 Tattoo: BE 35L *Polled*

Cow

NJW 84B 10W JOURNEY 53D {DLF,HYF,IEF,MSUDF,MDF,DBF}
P43721750
LJR 023R WHITMORE 10W {SOD}{DLF,HYF,IEF,MSUDF,MDF,DBF}
NJW 16S 100W JOEY 84B ET {DLF,HYF,IEF,MSUDF,MDF}
KJ C&L J119 LOGIC 023R ET {SOD}{DLF,HYF,IEF,MDF,DBF}
LJR MICKEY 278N {DOD}{DLF,HYP,IEF}
NJW 73S M326 TRUST 100W ET {SOD}{CHB}{DLF,HYF,IEF,MSUDF,MDF,DBF}
TLELL 117F JOEY 16S {DLF,HYF,IEF}

CHF 6153 9078 LILY 219
P44232382
BOYD 31Z BLUEPRINT 6153 {DLF,HYF,IEF,MSUDF,MDF,DBF}
GRASSY RUN FAIRVIEW 9078 {DLF,HYF,IEF,MSUDF,MDF,DBF}
R LEADER 6964 {SOD}{DLF,HYF,IEF,MSUDF,DBF}
NJW 91H 100W RITA 31Z ET {DLF,HYF,IEF}
TH 60A 400Z EMPIRE 359C ET {DLF,HYF,IEF,MSUDF,MDF}
GRASSY RUN FAIRVIEW 5073

BMI$	426																	
BII$	499	CE	BW	WW	YW	DMI	SC	SCF	MM	M&G	MCE	MCW	UDDR	TEAT	CW	FAT	REA	MARB
CHB$	71	8.4	0.4	63	87	0.4	1.6	23.7	30	62	3.3	61	1.40	1.40	59	0.053	0.36	-0.08

AHA GE-EPD

34 CMR WMC CLC H086 113J VACA315L {DLF,HYF,IEF,MSUDF,MDF,DBF}

P44485740 // Calved: 2/10/23 Tattoo: BE 315L *Polled*

Cow

SHF HOUSTON D287 H086 {CHB}{DLF,HYF,IEF,MSUDF,MDF,DBF}
P44123641
SHF DAYBREAK Y02 D287 ET {CHB}{DLF,HYF,IEF,MSUDF}
SHF MISS 14 20Z D223 {DLF,HYF,IEF,DBP}
SHF YORK 19H Y02 {SOD}{CHB}{DLF,HYF,IEF}
SHF MISS M326 T08 ET {DLF,HYF,IEF}
LOEWEN 44X 6X 20Z {DBP}
SHF RADAR R125 T75 {DLF,HYF,IEF,DBP}

WMC 10E D303 VACA 113J {DLF,HYF,IEF,MSUDF,MDF,DBP}
P44258557
WMC Z210 AUGGIE 10E {DLF,HYF,IEF}
DSB B359 B284 BONNIE D303 {DLF,HYF,IEF,DBP}
GV CMR X151 MR 847 Z210 {SOD}{DLF,HYF,IEF,MDF}
WMC Y509 QUEEN GINGER 21C {DLF,HYF,IEF,MSUDF}
KCF BENNETT PROVIDENT B284 {CHB}{DLF,HYF,IEF,MSUDF,MDF,DBF}
KCF MISS BONANZA B359 {DLF,HYF,IEF,DBP}

BMI$	351																	
BII$	445	CE	BW	WW	YW	DMI	SC	SCF	MM	M&G	MCE	MCW	UDDR	TEAT	CW	FAT	REA	MARB
CHB$	126	7.3	0.3	65	100	0.6	1.3	16.3	24	57	9	67	1.30	1.30	74	0.073	0.45	0.29

AHA GE-EPD

CMR WMC CLC H086 113J VACA315L

- An absolute sow of a heifer with such sheer body and power in the package. Sired by breed popular, Houston and out of an absolutely gorgeous 2-year-old. Take notice of the great spread she has of nearly 0 BW to 100 YW. This girl has no doubt donor potential.
- 1% - MCE
- 10% - BW, MCW
- Scan Data: REA - 9.70, IMF - 4.19
- Homozygous Polled.
- Owned with John Thomas Woolfolk.
- Bred AI on 6/5/24 to HUTH CLC WF Deluxe K016, then pasture exposed from 6/12 to 8/5/24 to HUTH CLC WF Deluxe K016. Safe to the pasture the exposure.

WMC 10E D303 VACA 113J

SFCC TRM LADY KINGDOM 3097

/S LADY MANDATE 0018H

35 SFCC TRM LADY KINGDOM 3097 {DLF,HYF,IEF,MSUDF}

Cow

P44439760 // Calved: 1/20/23 Tattoo: BE 3097 *Polled*

CHURCHILL KINGDOM 128J ET {DLF,HYF,IEF,MSUDF,MDF,DBF}
P44267937
DM ALL AROUND 904G ET {CHB}{DLF,HYF,IEF,MSUDF,MDF}
BR VALIDATED B413 6035 7098 {DLF,HYF,IEF,MDF,DBF}
LCX PERFECTO 11B ET {DLF,HYF,IEF,MSUDF}
DM L1 DOMINETTE 301 ET {DLF,HYF,IEF,MSUDF}
EFBEEF BR VALIDATED B413 {SOD}{CHB}{DLF,HYF,IEF,MSUDF,MDF,DBF}
BR BENNETT 4R Y428 2101 6035 {HYP,DBP}

/S LADY MANDATE 0018H {DLF,HYF,IEF,MSUDF}
44138920
/S MANDATE 66589 ET {DLF,HYF,IEF,MSUDF,MDF,DBF}
/S LADY HOMETOWN 7216E {DLF,HYF,IEF,MSUDF,MDF}
R LEADER 6964 {SOD}{DLF,HYF,IEF,MSUDF,DBF}
/S LADY DOMINO 0158X {DLF,HYF,IEF}
NJW 73S W18 HOMETOWN 10Y ET {SOD}{CHB}{DLF,HYF,IEF,MSUDF,MDC}
/S LADY RED BULL 4363B {DLF,HYF,IEF,MSUDF}

BMI$	512																
BII$	606	CE	BW	WW	YW	DMI	SC	SCF	MM	M&G	MCE	MCW	UDDR	TEAT	CW	FAT	REA	MARB
CHB$	151	11.1	-0.4	61	95	0.5	1.6	25.2	36	67	5.2	103	1.50	1.40	84	0.023	0.82	0.30

AHA GE-EPD

- A very feminine daughter of ABS and 5J's sire, Churchill Kingdom. Great numerical data and high udder and teat quality all come with this one.
- 5% - CE, BW, CS, CSF, MM, UDDR, REA, BMI, BII
- 10% - MG, TEAT, CHB
- Bred AI on 6/5/24 to HUTH CLC WF Deluxe K016, then pasture exposed from 6/12 to 8/5/24 to HUTH CLC WF Deluxe K016. Safe AI.

WF 157C BOSS LADY 1932 2496

36 WF 157C BOSS LADY 1932 2496 {DLF,HYF,IEF,MSUDF}

Cow

P44447624 // Calved: 11/1/22 Tattoo: RE 2496 *Polled*

NJW 76S 88X CIRCLEBOSS 157C ET {DLF,HYF,IEF,MSUDF}
P43589112
NJW 98S R117 RIBEYE 88X ET {SOD}{DLF,HYF,IEF,MSUDF,MDF,DBF}
NJW 55N STARDUST 76S {DLF,HYF,IEF,MSUDF,MDF}
SHF RIB EYE M326 R117 {SOD}{CHB}{DLF,HYF,IEF}
NJW 9126J DEW DOMINO 98S {DOD}{DLF,HYF,IEF}
NJW BW TRAILDUST 161L {MDF}
NJW 57G SPIRIT QUEEN 55N ET {DLF,HYF,IEF}

WF 028X SENSATION C5088 1932
P43921588
CHURCHILL SENSATION 028X {SOD}{DLF,HYF,IEF,MDF,DBF}
FOUR L 2185 GAL C5088 ET
UPS DOMINO 3027 {SOD}{CHB}{DLF,HYF,IEF,MSUDF,MDF}
CHURCHILL LADY 7202T ET {DLF,HYF,IEF}
H5 9131 DOMINO 2185 {SOD}{DLF,HYF,IEF}
FOUR L OUTCROSS GAL X0039 ET {DLF,HYF,IEF}

BMI$	352																
BII$	424	CE	BW	WW	YW	DMI	SC	SCF	MM	M&G	MCE	MCW	UDDR	TEAT	CW	FAT	REA	MARB
CHB$	94	11.4	-0.4	55	72	0.2	1.6	17.4	33	61	6.7	61	1.20	1.20	60	0.033	0.44	0.11

AHA GE-EPD

- A NJW Boss 157C daughter that has lots of real-world durability. Moderate in frame but with lots of maternal potential. This is the kind that sticks around in your herd for a long time.
- 5% - CE, BW, SC, MCE, MCW
- Bred AI on 6/7/24 to HUTH CLC WF Deluxe K016, then pasture exposed to NJW 73E D287 Cobalt 108L ET. Safe to pasture exposure.

CMR CLC E734 20183 VICKY 310L

37 CMR CLC E734 20183 VICKY 310L {DLF,HYF,IEF,MSUDF,MDF,DBC}

Cow

P44482600 // Calved: 2/6/23 Tattoo: BE 310L *Scurred*

JW B716 DEVOUT 20183 {CHB}{DLF,HYF,IEF,MSUDF,MDF,DBC}
P44102047
KCF BENNETT DEVOUT B716 ET {SOD}{DLF,HYF,IEF,MDF,DBF}
JW 936 VICTORIA 1606 {DLF,HYF,IEF,MSUDF,MDF,DBC}
CHURCHILL SENSATION 028X {SOD}{DLF,HYF,IEF,MDF,DBF}
KCF MISS PROFICIENT U201 {DLF,HYF,IEF,MSUDF,MDF}
HYALITE ON TARGET 936 {SOD}{DLF,HYF,IEF,MSUDC}
KCF MISS REVOLUTION X530 {HYP,DBP}

CMR 67 ROXY E734 ET {DLF,HYF,IEF,MSUDF,DBP}
P44171859
MPH 10H JUICE BOX Z3 {DLF,HYF,IEF,MSUDF,MDF,DBF}
PF P606 ALEXIS 67 {DLF,HYF,IEF,DBP}
DR WORLD CLASS 517 10H {SOD}{DLF,HYF,IEF}
MPH 743 FANTASIA X3 {DLF,HYF,IEF}
PW VICTOR BOOMER P606 {SOD}{DLF,HYF,IEF,MDF}
PF VIRGINIA 122L MC37 ET {HYP,DBP}

BMI$	466																
BII$	560	CE	BW	WW	YW	DMI	SC	SCF	MM	M&G	MCE	MCW	UDDR	TEAT	CW	FAT	REA	MARB
CHB$	122	14.2	-0.2	59	92	0.4	0.9	24.4	27	57	7.9	62	1.50	1.50	64	0.053	0.49	0.30

AHA GE-EPD

- A Devout daughter who no doubt has her best days ahead of her. It would be shocking if 310L does not have an ideal udder.
- 1% - CE, MCE, UDDR
- 5% - BW, SCF, MCW, TEAT
- 10% - BMI, BII
- DBC.
- **Owned with John Thomas Woolfolk.**
- Bred AI on 6/5/24 to HUTH CLC WF Deluxe K016, then pasture exposed from 6/12 to 8/5/24 to HUTH CLC WF Deluxe K016. Safe AI.

CLC 81E HISTORY 174H 139K

- An ultra feminine, yet stout direct daughter of donor 174H. Being out of that great cow and having big shoes to fill, 139K is more than capable of the task. This female continues to look more the part as time goes on. Buy with high confidence.
- 1% - SCF, MM, UDDR, TEAT, BMI
- 5% - BII
- 10% - MG
- Scan Data: REA - 12.23, IMF - 1.69
- Homozygous Polled.
- Bred AI on 6/5/24 to NJW Steadfast 156J with sexed heifer semen, then pasture exposed from 6/12 to 8/5/24 to NJW 73E D287 Cobalt 108L ET. Safe AI.

NJW 73S 34F DAYDREAM 174H ET

38 CLC 81E HISTORIC 174H 139K {DLF,HYF,IEF,MSUDF}

Cow

P44448445 // Calved: 11/1/22 Tattoo: RE 139K *Polled*

NJW 160B 028X HISTORIC 81E ET {DLF,HYF,IEF,MSUDF,MDF,DBF}
P43829334
CHURCHILL SENSATION 028X {SOD}{DLF,HYF,IEF,MDF,DBF}
NJW 73S 38W DAYDREAM 160B {DLF,HYF,IEF,MSUDF}
UPS DOMINO 3027 {SOD}{CHB}{DLF,HYF,IEF,MSUDF,MDF}
CHURCHILL LADY 7202T ET {DLF,HYF,IEF}
NJW 76S P20 BEEF 38W ET {SOD}{DLF,HYF,IEF,MSUDF,MDF}
NJW P606 72N DAYDREAM 73S {DLF,HYF,IEF,MSUDF,MDF}

NJW 73S 34F DAYDREAM 174H ET {DLF,HYF,IEF,MSUDF,MDF}
P44169336
NJW 11B 88X SETTLER 34F ET {DLF,HYF,IEF,MSUDF,MDF,DBF}
NJW P606 72N DAYDREAM 73S {DLF,HYF,IEF,MSUDF,MDF}
NJW 98S R117 RIBEYE 88X ET {SOD}{DLF,HYF,IEF,MSUDF,MDF,DBF}
NJW 79Z 10W RITA 11B {DLF,HYF,IEF,MSUDF,MDF}
PW VICTOR BOOMER P606 {SOD}{DLF,HYF,IEF,MDF}
NJW 94J DEW 72N {DLF,HYF,IEF}

BMI$	506																	
BII$	577	CE	BW	WW	YW	DMI	SC	SCF	MM	M&G	MCE	MCW	UDDR	TEAT	CW	FAT	REA	MARB
CHB$	112	6.6	0.7	55	83	0.1	1.0	26.5	40	67	-1.5	78	1.60	1.60	69	0.003	0.68	0.02

AHA GE-EPD

39 FIVE JS JOURNEY 2085 {DLF,HYF,IEF,MSUDF}

Cow

P44558360 // Calved: 10/22/22 Tattoo: LE 2085 *Polled*

NJW 84B 10W JOURNEY 53D {DLF,HYF,IEF,MSUDF,MDF,DBF}
P43721750
LJR 023R WHITMORE 10W {SOD}{DLF,HYF,IEF,MSUDF,MDF,DBF}
NJW 16S 100W JOEY 84B ET {DLF,HYF,IEF,MSUDF,MDF}
KJ C&L J119 LOGIC 023R ET {SOD}{DLF,HYF,IEF,MDF,DBF}
LJR MICKEY 278N {DOD}{DLF,HYP,IEF}
NJW 73S M326 TRUST 100W ET {SOD}{CHB}{DLF,HYF,IEF,MSUDF,MDF,DBF}
TLELL 117F JOEY 16S {DLF,HYF,IEF}

THM 4013 MAIDEN 1091 {DLF,HYF,IEF,MSUDF,MDF}
P44332392
INNISFAIL WHR X651/723 4013 ET {CHB}{DLF,HYF,IEF,MSUDF,MDF}
WF 8Y HOME MAID 1270 1778 {HYP,MDP}
EFBEEF TFL U208 TESTED X651 ET {SOD}{CHB}{DLF,HYF,IEF,MSUDF}
INNISFAIL P230 T723 {DLF,HYF,IEF,MSUDF}
NJW 73S W18 HOMEGROWN 8Y ET {SOD}{DLF,HYF,IEF,MSUDF,MDC,DBF}
WF 7478 RODEO QUEEN 1270 {HYP}

BMI$	420																	
BII$	508	CE	BW	WW	YW	DMI	SC	SCF	MM	M&G	MCE	MCW	UDDR	TEAT	CW	FAT	REA	MARB
CHB$	97	2.2	2.3	74	117	0.7	1.2	21.7	33	71	2.8	119	1.30	1.20	69	0.033	0.41	0.00

AHA GE-EPD

FIVE JS JOURNEY 2085

- A heifer born at our good friend from North Carolina, 5J Cattle Co., but she fits right into the program here at CLC. It is not hard to imagine that 2085 should be a front pasture female with maternal bloodlines in her pedigree, such as: Whitmore 10W, Journey 53D, Homegrown 8Y, and 4013. I cannot wait to hear the report from her new owner once she has calved out.
- 5% - WW, YW, MG
- Homozygous Polled.
- Bred AI on 6/5/24 to HUTH CLC WF Deluxe K016, then pasture exposed from 6/12 to 8/5/24 to HUTH CLC WF Deluxe K016. Safe AI.

CLC 91B STARDUST 76S 153K ET

- A direct daughter of bred patriarch, NJW Stardust 76S. With that great donor now deceased 153K will be one of your last opportunities to implement a direct daughter into your cow herd.
- 5% - BW, DMI, MCE
- Homozygous Polled.
- Bred AI on 6/5/24 to HUTH CLC WF Deluxe K016, then pasture exposed from 6/12 to 8/5/24 to HUTH CLC WF Deluxe K016. Safe to pasture exposure.

NJW 55N STARDUST 76S

40 CLC 91B STARDUST 76S 153K ET {DLF,HYF,IEF,MSUDF}

Cow

P44447060 // Calved: 11/21/22 Tattoo: RE 153K *Polled*

NJW 135U 88X COWBOSS 91B ET {DLF,HYF,IEF}
P43483114
NJW 98S R117 RIBEYE 88X ET {SOD}{DLF,HYF,IEF,MSUDF,MDF,DBF}
NJW 4037 34S DURANGO VACA 135U {DOD}{DLF,HYF,IEF,MSUDF}
SHF RIB EYE M326 R117 {SOD}{CHB}{DLF,HYF,IEF}
NJW 9126J DEW DOMINO 98S {DOD}{DLF,HYF,IEF}
THM DURANGO 4037 {SOD}{DLF,HYF,IEF}
NJW P606 80L DAYDREAM 34S ET {DLF,HYF,IEF}

NJW 55N STARDUST 76S {DLF,HYF,IEF,MSUDF,MDF}
P42693945
NJW BW TRAILDUST 161L {MDF}
NJW 57G SPIRIT QUEEN 55N ET {DLF,HYF,IEF}
NJW 6Z WRANGLER 20E {HYF}
SADDLE VLY LADYSPORT 120
RU 20X BOULDER 57G {SOD}
GK SPIRIT QUEEN 42A

BMI$	382																	
BII$	446	CE	BW	WW	YW	DMI	SC	SCF	MM	M&G	MCE	MCW	UDDR	TEAT	CW	FAT	REA	MARB
CHB$	116	7.2	-0.4	50	85	-0.2	1.0	18.2	25	50	7.7	89	1.30	1.40	64	0.013	0.46	0.05

AHA GE-EPD

41 WF 332A ADVANCE 2034 2498 {DLF,HYF,IEF,MSUDF}

Cow

P44447625 // Calved: 11/1/22 Tattoo: RE 2498 *Polled*

ILR HOMETOWN 332A ET {DLF,HYF,IEF,MSUDF,MDF}
P43385499
NJW 73S W18 HOMETOWN 10Y ET {SOD}{CHB}{DLF,HYF,IEF,MSUDF,MDC}
NJW 43T 4037 FOREVER EDNA 28X ET {DLF,HYF,IEF}
SHF WONDER M326 W18 ET {SOD}{CHB}{DLF,HYF,IEF,MDC,DBF}
NJW P606 72N DAYDREAM 73S {DLF,HYF,IEF,MSUDF,MDF}
THM DURANGO 4037 {SOD}{DLF,HYF,IEF}
NJW FOREVER RADIANT 43T ET {DLF,HYF,IEF}

WF 6248D ADVANCE Y21 2034 ET
44037601
HH ADVANCE 6248D ET {DLF,HYF,IEF,MSUDF}
GO MS 8050 DOMINO Y21 {DLF,HYF,IEF,MSUDF}
HH ADVANCE 4082B ET {SOD}{DLF,HYF,IEF,MSUDF}
HH MISS ADVANCE 6033S ET {DLF,HYF,IEF}
UPS DOMINO 8050 {SOD}{DLF,HYF,IEF}
GO MS 7195 ADVANCE W9 {DLF,HYF,IEF}

BMI$	448																	
BII$	533	CE	BW	WW	YW	DMI	SC	SCF	MM	M&G	MCE	MCW	UDDR	TEAT	CW	FAT	REA	MARB
CHB$	142	4.6	2.1	51	88	0.4	0.8	22.2	33	58	2.8	59	1.10	1.10	81	0.063	0.41	0.29

AHA GE-EPD

WF 332A ADVANCE 2034 2498

- Extremely powerful ring eyed heifer, sired by long time WF herd sire, Hometown 332A. 2498 bring a great balance of structure, power, body, and eye appeal to the forefront.
- 5% - MCW
- 10% - SCF, BMI
- Pasture exposed from 6/4 to 8/5/24 to HUTH CLC WF Deluxe K016. Safe to pasture exposure.

WF 6153 BLUEPRINT 2256 2460

- A direct daughter of bred changer Boyd Blueprint. Extremely feminine, and tying together perfectly to her shoulder, spine, and neck. Her dam is an ideal uddered 10Y daughter out of the timeless Oshner Herefords program on the bottom side.
- 10% - SCF, UDDR, TEAT, REA
- Bred AI on 6/5/24 to WF CLC JT Wild Card 2505 ET, then pasture exposed from 6/12 to 8/5/24 to NJW 73E D287 Cobalt 108L ET. Safe to pasture exposure.

BOYD 31Z BLUEPRINT 6153

42 WF 6153 BLUEPRINT 2256 2460 {DLF,HYF,IEF,MSUDF}

Cow

P44448084 // Calved: 10/1/22 Tattoo: RE 2460 *Polled*

BOYD 31Z BLUEPRINT 6153 {DLF,HYF,IEF,MSUDF,MDF,DBF}
P43764491
R LEADER 6964 {SOD}{DLF,HYF,IEF,MSUDF,DBF}
NJW 91H 100W RITA 31Z ET {DLF,HYF,IEF}
HYALITE ON TARGET 936 {SOD}{DLF,HYF,IEF,MSUDC}
R MISS REVOLUTION 1009 {DOD}{DLF,HYF,IEF,DBP}
NJW 73S M326 TRUST 100W ET {SOD}{CHB}{DLF,HYF,IEF,MSUDF,MDF,DBF}
REMITALL RITA 91H {DLF,HYF,IEF}

WF LADY ADVANCE 1326 2256 ET {MDF}
44245995
NJW 73S W18 HOMETOWN 10Y ET {SOD}{CHB}{DLF,HYF,IEF,MSUDF,MDC}
WF H 8050 LADY ADVANCE 1326 {DLF,HYF,IEF,MSUDF}
SHF WONDER M326 W18 ET {SOD}{CHB}{DLF,HYF,IEF,MDC,DBF}
NJW P606 72N DAYDREAM 73S {DLF,HYF,IEF,MSUDF,MDF}
HH ADVANCE 8050U ET {SOD}{DLF,HYF,IEF}
GO MS PJ EXCEL T137 {DLF,HYF,IEF,MSUDF}

BMI$	448																	
BII$	519	CE	BW	WW	YW	DMI	SC	SCF	MM	M&G	MCE	MCW	UDDR	TEAT	CW	FAT	REA	MARB
CHB$	112	5.1	3.2	60	91	0.2	1.4	22.6	29	59	0.2	86	1.40	1.40	76	0.033	0.70	-0.02

AHA GE-EPD

43 WF 332A DOMINO 2024 2502 {DLF,HYF,IEF,MSUDF}

Cow

P44447627 // Calved: 11/11/22 Tattoo: RE 2502 *Polled*

ILR HOMETOWN 332A ET {DLF,HYF,IEF,MSUDF,MDF}
P43385499
NJW 73S W18 HOMETOWN 10Y ET {SOD}{CHB}{DLF,HYF,IEF,MSUDF,MDC}
NJW 43T 4037 FOREVER EDNA 28X ET {DLF,HYF,IEF}
SHF WONDER M326 W18 ET {SOD}{CHB}{DLF,HYF,IEF,MDC,DBF}
NJW P606 72N DAYDREAM 73S {DLF,HYF,IEF,MSUDF,MDF}
THM DURANGO 4037 {SOD}{DLF,HYF,IEF}
NJW FOREVER RADIANT 43T ET {DLF,HYF,IEF}

WF 955W PURE DOMINO 989 2024ET
44036886
CL 1 DOMINO 955W {SOD}{DLF,HYF,IEF}
KJ 750P PURE PROGRESS 989W ET {DLF,HYF,IEF}
CL 1 DOMINO 637S 1ET {IEF}
CL 1 DOMINETTE 5152R {DLF,HYF,IEF}
SHF PROGRESS P20 {SOD}{DLF,HYF,IEF,MDF,DBF}
KJ 520E PURE VICKIE 750P ET

BMI$	363																	
BII$	428	CE	BW	WW	YW	DMI	SC	SCF	MM	M&G	MCE	MCW	UDDR	TEAT	CW	FAT	REA	MARB
CHB$	118	2.0	2.1	48	85	0.5	0.8	17.4	32	56	-3.8	64	1.20	1.30	69	-0.017	0.50	0.13

AHA GE-EPD

WF 332A DOMINO 2024 2502

- A unique blend of horned and polled cow families. 2502 contains genetics from the Ward, Jensen, and Cooper programs all within two generations back. A female who no doubt has her best days ahead of her. She is big middled, soft made, dark red, and very free moving.
- 5% - FAT
- 10% - MCW
- Pasture exposed from 6/4 to 8/5/24 to HUTH CLC WF Deluxe K016. Safe to pasture exposure.

ILR HOMETOWN 332A ET

WF 157C BOSS LADY 2082 2492

- A moderate but yet massive ribbed heifer, with a wide base and extremely balanced from head to tail. Her dam is a super uddered direct daughter of past great donor cow G0 Excel T137. Expect 2492 to continue to carry that torch.
- Homozygous Polled.
- Bred AI on 6/5/24 to NJW Steadfast 156J with sexed heifer semen, then pasture exposed from 6/12 to 8/5/24 to NJW 73E D287 Cobalt 108L ET. Safe AI.

44 WF 157C BOSS LADY 2082 2492 {DLF,HYF,IEF,MSUDF}

Cow

P44447622 // Calved: 10/26/22 Tattoo: RE 2492 *Polled*

NJW 76S 88X CIRCLEBOSS 157C ET {DLF,HYF,IEF,MSUDF}
P43589112
NJW 98S R117 RIBEYE 88X ET {SOD}{DLF,HYF,IEF,MSUDF,MDF,DBF}
NJW 55N STARDUST 76S {DLF,HYF,IEF,MSUDF,MDF}
SHF RIB EYE M326 R117 {SOD}{CHB}{DLF,HYF,IEF}
NJW 9126J DEW DOMINO 98S {DOD}{DLF,HYF,IEF}
NJW BW TRAILDUST 161L {MDF}
NJW 57G SPIRIT QUEEN 55N ET {DLF,HYF,IEF}

WF HOMETOWN GIRL T137 2082 ET {MDF}
P44036902
NJW 73S W18 HOMETOWN 10Y ET {SOD}{CHB}{DLF,HYF,IEF,MSUDF,MDC}
G0 MS PJ EXCEL T137 {DLF,HYF,IEF,MSUDF}
SHF WONDER M326 W18 ET {SOD}{CHB}{DLF,HYF,IEF,MDC,DBF}
NJW P606 72N DAYDREAM 73S {DLF,HYF,IEF,MSUDF,MDF}
G0 L18 EXCEL N40
G0 MS 205 EXCEL M72 {HYP}

BMI$	392																	
BII$	453	CE	BW	WW	YW	DMI	SC	SCF	MM	M&G	MCE	MCW	UDDR	TEAT	CW	FAT	REA	MARB
CHB$	74	8.9	1.7	48	70	0.4	0.9	21.8	27	51	4.9	53	1.20	1.30	57	0.013	0.22	-0.02

AHA GE-EPD

45 FSL CLC LOUISE 4013 56H 54L {DLF,HYF,IEF,MSUDF,MDF,DBF}

Cow

P44439646 // Calved: 2/1/23 Tattoo: LE 54L *Polled*

INNISFAIL WHR X651/723 4013 ET {CHB}{DLF,HYF,IEF,MSUDF,MDF}
P43541960
EFBEEF TFL U208 TESTED X651 ET {SOD}{CHB}{DLF,HYF,IEF,MSUDF}
INNISFAIL P230 T723 {DLF,HYF,IEF,MSUDF}
EFBEEF FOREMOST U208 {SOD}{CHB}{DLF,HYF,IEF,MSUDF}
EFBEEF P606 MABEL R415
EF F745 FRANK P230 {CHB}{DLF,HYF,IEF,MSUDF}
INNISFAIL 235 R501 ET {DOD}{DLF,HYF,IEF,MSUDP}

FSL MISS LOUISE 81E 46F 56H {DBP}
P44120007
NJW 160B 028X HISTORIC 81E ET {DLF,HYF,IEF,MSUDF,MDF,DBF}
FSL MISS LOUISE 44U 24C 46F {DLF,HYF,IEF,MSUDF,DBP}
CHURCHILL SENSATION 028X {SOD}{DLF,HYF,IEF,MDF,DBF}
NJW 73S 38W DAYDREAM 160B {DLF,HYF,IEF,MSUDF}
NJW 98S DURANGO 44U {SOD}{DLF,HYF,IEF}
FSL LADY REV 4R 20Z 24C {DLF,HYF,IEF,DBP}

BMI$	494																	
BII$	599	CE	BW	WW	YW	DMI	SC	SCF	MM	M&G	MCE	MCW	UDDR	TEAT	CW	FAT	REA	MARB
CHB$	133	-0.6	2.3	65	106	0.4	1.2	25.5	32	65	1.4	66	1.40	1.50	67	0.073	0.49	0.36

AHA GE-EPD

FSL CLC LOUISE 4013 56H 54L

- Very balanced 4013 daughter out of a neat uddered Historic 81E female. The udder and teat development on this heifer is hard to fault. The diversity in her pedigree and top-notch phenotype make 54L an extremely intriguing package.
- 5% - SCF, BMI, BII, TEAT
- 10% - MCW, UDDR
- Homozygous Polled.
- Bred AI on 6/5/24 to NJW Steadfast 156J with sexed heifer semen, then pasture exposed from 6/12 to 8/5/24 to NJW 73E D287 Cobalt 108L ET. Safe AI.

NJW 73D D287 COBALT 108L ET

CLC 885H CORNBREAD 912G 135K

- As stout and powerful and any heifer in the sale. 135K is built like a freight train. These cornbread daughters are few, but the ones we have are impressive. Look for her to really add some punch in her offspring.
- 10% - MARB, CHB
- Homozygous Polled.
- Bred AI on 6/5/24 to HUTH CLC WF Deluxe K016 then pasture exposed from 6/12 to 8/5/24 to HUTH CLC WF Deluxe K016. Safe to pasture exposure.

46 CLC 885H CORNBREAD 912G 135K {DLF,HYF,IEF,MSUDF}

Cow

P44447041 // Calved: 10/21/22 Tattoo: RE 135K *Polled*

RMB 345F 504B CORNBREAD 885H {DLF,HYF,IEF,MSUDF,MDF,DBF}
P44199485
RMB 4013 644C CORNBREAD 345F {CHB}{DLF,HYF,IEF,DBP}
RMB 225Y SOUTHERN BELL 504B ET {DLF,HYF,IEF,MSUDF,DBP}
INNISFAIL WHR X651/723 4013 ET {CHB}{DLF,HYF,IEF,MSUDF,MDF}
RMB 2328 SOUTHERN BELL 644C ET {DLF,HYF,IEF,MSUDF,DBP}
WHITEHAWK 2328 BEEFMKR 225YET {CHB}{DLF,HYF,IEF,MDF,DBF}
STAR TAKIN ON DA DREAM 300Y ET {DLF,HYF,IEF,MSUDF,DBP}

AH JULIA'S VACA 912G {DLF,HYF,IEF,MSUDF,MDF}
P44021904
NJW 135U 10Y HOMETOWN 73C ET {SOD}{DLF,HYF,IEF,MSUDF,MDC}
CRR 719T JULIA 206 {DLF,HYF,IEF,MSUDF}
NJW 73S W18 HOMETOWN 10Y ET {SOD}{CHB}{DLF,HYF,IEF,MSUDF,MDC}
NJW 4037 34S DURANGO VACA 135U {DOD}{DLF,HYF,IEF,MSUDF}
TH 122 71I VICTOR 719T {SOD}{DLF,HYF,IEF,MSUDF,MDF,DBF}
CRR D03 JULIANNE 217 {DLF,HYP,IEF}

BMI$	393																	
BII$	489	CE	BW	WW	YW	DMI	SC	SCF	MM	M&G	MCE	MCW	UDDR	TEAT	CW	FAT	REA	MARB
CHB$	154	1.6	2.9	63	106	0.2	1.3	17.2	31	62	4.4	89	1.30	1.20	75	0.033	0.52	0.37

AHA GE-EPD

47 4B BEEFMAID 2383 ET {DLF,HYF,IEF,MSUDF,MDF,DBC}

Cow

P44425118 // Calved: 12/31/22 Tattoo: BE 2383 *Polled*

SHF HOUSTON D287 H086 {CHB}{DLF,HYF,IEF,MSUDF,MDF,DBF}
P44123641
SHF DAYBREAK Y02 D287 ET {CHB}{DLF,HYF,IEF,MSUDF}
SHF MISS 14 20Z D223 {DLF,HYF,IEF,DBP}
SHF YORK 19H Y02 {SOD}{CHB}{DLF,HYF,IEF}
SHF MISS M326 T08 ET {DLF,HYF,IEF}
LOEWEN 44X 6X 20Z {DBP}
SHF RADAR R125 T75 {DLF,HYF,IEF,DBP}

WHR 4013 837C BEEFMAID 641F {DLF,HYF,IEF,MSUDF,MDF,DBC}
P43890507
INNISFAIL WHR X651/723 4013 ET {CHB}{DLF,HYF,IEF,MSUDF,MDF}
WHR RMB 443A BEEFMAID 837C {DLF,HYF,IEF,DBP}
EFBEEF TFL U208 TESTED X651 ET {SOD}{CHB}{DLF,HYF,IEF,MSUDF}
INNISFAIL P230 T723 {DLF,HYF,IEF,MSUDF}
WHITEHAWK 2328 BEEFMKR 443A ET {CHB}{DLF,HYF,IEF,DBP}
GV CMR P25 MISS 918X A198

BMI$	462																	
BII$	582	CE	BW	WW	YW	DMI	SC	SCF	MM	M&G	MCE	MCW	UDDR	TEAT	CW	FAT	REA	MARB
CHB$	182	1.3	3.6	77	129	0.6	2.1	20.5	27	66	2.1	114	1.50	1.50	94	0.053	0.71	0.47

AHA GE-EPD

4B BEEFMAID 2383 ET

- A great example of what a terrific job ST Genetics sire Houston has done across the breed. 2383 has a massive foot and tons of bone. To go along with that, she has a well-rounded amount of body and muscle shape.
- 1% - WW, YW, SC, UDDR, CHB, CW
- 5% - TEAT, MARB, BII,
- 10% - MG, REA, BMI
- Scan Data: REA - 12.36 , IMF - 4.49
- Homozygous polled.
- DBC.
- Bred AI on 6/5/24 to HUTH CLC WF Deluxe K016, then pasture exposed from 6/12 to 8/5/24 to HUTH CLC WF Deluxe K016. Safe to pasture exposure.

WHR 4013 837C BEEFMAID 641F

FIVE J'S KITTY HAWK 3089

- A chance to have one of the first NJW Steadfast 156J daughters in production! Brought to you by 5J Cattle Company in Clayton, NC. 3189 offers such a unique of maternal cow families and carcass to go along with real world practicality.
- Pasture exposed from 4/28 to 5/31/24 to 5J Marlboro Man 3921 ET, then from 5/31 to 6/10/24 to CMF 1756 Guideline 535G. Safe in Calf.

5J Marlboro Man 3921 ET

48 FIVE J'S KITTY HAWK 3089 {DLF,HYF,IEF,MSUDF,MDF,DBF}

Cow

P44528593 // Calved: 3/24/23 Tattoo: LE 3089 *Polled*

NJW 202C173D STEADFAST 156J ET {CHB}{DLF,HYF,IEF,MSUDF,MDF,DBF}
P44276463
NJW 79Z Z311 ENDURE 173D ET {SOD}{CHB}{DLF,HYF,IEF,MSUDF,MDF,DBF}
NJW 160Z 8Y HOME MAKER 202C {DLF,HYF,IEF,MSUDF,MDC,DBF}
KCF BENNETT ENCORE Z311 ET {SOD}{CHB}{DLF,HYF,IEF,MSUDF,MDF,DBF}
BW 91H 100W RITA 79Z ET {DLF,HYF,IEF,MSUDF,MDF}
NJW 73S W18 HOMEGROWN 8Y ET {SOD}{DLF,HYF,IEF,MSUDF,MDC,DBF}
NJW 73S 88X DAYDREAM 160Z {DOD}{DLF,HYF,IEF,MSUDF,MDF}

LADY 093 SCHU-LAR F835 {HYP}
P43907495
EFBEEF SCHU-LAR PROFICIENT N093 {SOD}{DLF,HYF,IEF,MSUDF}
LADY 732 JUST RIGHT B493 {HYP}
BAR JZ TRADITION 434V {SOD}{DLF,HYF,IEF}
GERBER 117F DIXIE 009K {DLF,HYF,IEF}
JB 571 JUST RIGHT 732Y {DLF,HYF,IEF}
LADY 001 VICTOR R584 {HYP}

BMI$	477																	
BII$	554	CE	BW	WW	YW	DMI	SC	SCF	MM	M&G	MCE	MCW	UDDR	TEAT	CW	FAT	REA	MARB
CHB$	148	9.1	0.5	49	79	0.1	0.8	23.0	36	61	0.0	82	1.20	1.20	85	0.052	0.65	0.22

AHA GE-EPD

49 FIVE JS 3149 {DLF,HYF,IEF,MSUDF,MDF,DBF}

Cow

P44570892 // Calved: 4/29/23 Tattoo: LE 3149 *Polled*

NJW 202C173D STEADFAST 156J ET {CHB}{DLF,HYF,IEF,MSUDF,MDF,DBF}
P44276463
NJW 79Z Z311 ENDURE 173D ET {SOD}{CHB}{DLF,HYF,IEF,MSUDF,MDF,DBF}
NJW 160Z 8Y HOME MAKER 202C {DLF,HYF,IEF,MSUDF,MDC,DBF}
KCF BENNETT ENCORE Z311 ET {SOD}{CHB}{DLF,HYF,IEF,MSUDF,MDF,DBF}
BW 91H 100W RITA 79Z ET {DLF,HYF,IEF,MSUDF,MDF}
NJW 73S W18 HOMEGROWN 8Y ET {SOD}{DLF,HYF,IEF,MSUDF,MDC,DBF}
NJW 73S 88X DAYDREAM 160Z {DOD}{DLF,HYF,IEF,MSUDF,MDF}

5J DOMI 736 8081 {IEP}
44108984
DH ADVANCE 736 {DLF,HYF,IEF}
DH DOMINETTE 5211C {IEP}
HH ADVANCE 286M 1ET {SOD}{DLF,IEF}
DH DOMINETTE 4121 {DLF,HYF,IEF}
HH ADVANCE 2207Z {SOD}{DLF,HYF,IEF}
DH MISS ADVANCE 2120Y {IEP}

BMI$	396																	
BII$	471	CE	BW	WW	YW	DMI	SC	SCF	MM	M&G	MCE	MCW	UDDR	TEAT	CW	FAT	REA	MARB
CHB$	160	8.5	2.1	56	94	0.3	2.0	17.1	28	56	0.7	70	1.40	1.30	96	0.013	0.74	0.16

AHA GE-EPD

FIVE JS 3149

- A very soft made Steadfast daughter with a pedigree that is full of great cow after great cow. Expect this easy keeping female to be one of your top producers year in and year out.
- 1% - SC, CW
- 5% - CHB
- 10% - CE, UDDR, REA
- Pasture exposed from 4/28 to 5/31/24 to 5J Marlboro Man 3921 ET, then from 5/31 to 6/10/24 to CMF 1756 Guideline 535G. Safe in Calf.

CMF 1756 Guideline 535G

CLC CHF TTF 87G STELLA 306 5ET

- A direct daughter of Manifest, and boy is she sweet on the eyes. Her dam is NJW Stella 95Z who has been one of the top producers at Cottage Hill Farms in West Virginia for the better part of the last decade. This female has no doubt donor type potential.
- 5% - YW, SC
- 10% - REA
- Bred AI on 6/5/24 to NJW Steadfast 156J with sexed heifer semen, then pasture exposed from 6/12 to 8/5/24 to HUTH CLC WF Deluxe K016. Safe to pasture exposure.

NJW 6W 80X STELLA 95Z

50 CLC CHF TTF 87G STELLA 306 5ET {DLF,HYF,IEF,MSUDF}

Cow

P44487967 // Calved: 3/28/23 Tattoo: RE 3065 *Polled*

NJW 133A 6589 MANIFEST 87G ET {DLF,HYF,IEF,MSUDF,MDF,DBF}
P44057384
/S MANDATE 66589 ET {DLF,HYF,IEF,MSUDF,MDF,DBF}
BW NJW 76S 8Y HOMESPUN 133A {DLF,HYF,IEF,MSUDF,MDC}
R LEADER 6964 {SOD}{DLF,HYF,IEF,MSUDF,DBF}
/S LADY DOMINO 0158X {DLF,HYF,IEF}
NJW 73S W18 HOMETOWN 10Y ET {SOD}{CHB}{DLF,HYF,IEF,MSUDF,MDC}
NJW 55N STARDUST 76S {DLF,HYF,IEF,MSUDF,MDF}

NJW 6W 80X STELLA 95Z {DLF,HYF,IEF,MSUDF}
P43311906
NJW 98S R117 RIBEYE 80X ET {DLF,HYF,IEF}
NJW 146T KODI 6W {HYP}
SHF RIB EYE M326 R117 {SOD}{CHB}{DLF,HYF,IEF}
NJW 9126J DEW DOMINO 98S {DOD}{DLF,HYF,IEF}
S&S KODIAK 63J {SOD}{HYP}
LCG CLASSY STELLA 146T {HYP}

BMI$	435																	
BII$	516	CE	BW	WW	YW	DMI	SC	SCF	MM	M&G	MCE	MCW	UDDR	TEAT	CW	FAT	REA	MARB
CHB$	133	4.0	2.1	65	113	0.2	1.7	20.5	26	58	3.1	129	1.30	1.30	78	0.043	0.76	0.08

AHA GE-EPD

51 CLC 87G MANIFESTO 759E 128K {DLF,HYF,IEF,MSUDF}

Cow

44447039 // Calved: 10/12/22 Tattoo: RE 128K *Horned*

UPS ENDEAVOR 9388 ET {CHB}{DLF,HYF,IEF,MSUDF}
P44058158
NJW 79Z Z311 ENDURE 173D ET {SOD}{CHB}{DLF,HYF,IEF,MSUDF,MDF,DBF}
UPS MISS MIGHTY 7407 ET {DLF,HYF,IEF}
KCF BENNETT ENCORE Z311 ET {SOD}{CHB}{DLF,HYF,IEF,MSUDF,MDF,DBF}
BW 91H 100W RITA 79Z ET {DLF,HYF,IEF,MSUDF,MDF}
NJW 79Z 22Z MIGHTY 49C ET {SOD}{DLF,HYF,IEF,MSUDF,MDF}
UPS MISS DIAMOND 1353 {DLF,HYF,IEF,MSUDF}

WALKER FLAVA Y52 B8 759E {DLF,HYF,IEF,MSUDF}
43797504
SHF YANKEE R117 Y52 ET {SOD}{CHB}{DLF,HYF,IEF}
LPH FLAVA 105T B8 {HYP}
SHF RIB EYE M326 R117 {SOD}{CHB}{DLF,HYF,IEF}
GHC MISS NANCY 98P {HYP}
JWR LPH P416 MCCORMICK 105T
FPH MISS VICKI P606 S62 {HYP}

BMI$	436																	
BII$	507	CE	BW	WW	YW	DMI	SC	SCF	MM	M&G	MCE	MCW	UDDR	TEAT	CW	FAT	REA	MARB
CHB$	131	4.1	2.6	51	78	0.2	1.2	21.1	24	50	-5.3	76	1.20	1.20	79	0.013	0.81	0.14

AHA GE-EPD

CLC 87G MANIFESTO 759E 128K

- A big barreled daughter of former herd sire UPS Endeavor. 128K is a true sow with a great amount of mass, bone, pigment, and potential. Her maternal brother was the second high selling bull in the 2023 February sale purchased by Helsinger Polled Herefords of Ohio.
- 5% - REA
- Bred AI on 6/5/24 to NJW Steadfast 156J with sexed heifer semen, then pasture exposed from 6/12 to 8/5/24 to to HUTH CLC WF Deluxe K016. Safe to pasture exposure.

UPS ENDEAVOR 9388 ET

CLC 7H LADY TUFF 2163 200L

52 CLC 7H LADY TUFF 2163 200L {DLF,HYF,IEF,MSUDF}

P44468874 // Calved: 4/25/23 Tattoo: RE 200L *Polled*

Cow

NJW 14F 168C TUFF 7H {DLF,HYF,IEF,MSUDF,MDF}
P44169614
NJW 12A 1010 TUFF 168C {DLF,HYF,IEF,MSUDF,MDC,DBF}
NJW 67U 38Y FAITH 14F ET {DLF,HYF,IEF,MDF}
KT BUILT TUFF 1010 {SOD}{DLF,HYF,IEF,MSUDF,MDF,DBF}
NJW 25W 8Y SPIRITQUEEN 12A {DLF,HYF,IEF,MSUDF,MDC}
FHF 9279 DEADWOOD 38Y {SOD}{CHB}{DLF,HYF,IEF,MSUDF,MDF}
NJW 4037 80L FAITH 67U {DOD}{DLF,HYF,IEF,MSUDF}

GTN 1958 LORI 81E 2163 {DLF,HYF,IEF,MSUDF}
P44253816
NJW 160B 028X HISTORIC 81E ET {DLF,HYF,IEF,MSUDF,MDF,DBF}
WF A216 TORI 4211 1958 {MDF}
CHURCHILL SENSATION 028X {SOD}{DLF,HYF,IEF,MDF,DBF}
NJW 73S 38W DAYDREAM 160B {DLF,HYF,IEF,MSUDF}
SHF ACCESS Y90 A216 {SOD}{DLF,HYF,IEF,MSUDF,MDC,DBF}
H CCC SR JB MS 51W LDYSPRT4211 {DLF,HYF,IEF,MSUDF}

BMI$	434																	
BII$	506	CE	BW	WW	YW	DMI	SC	SCF	MM	M&G	MCE	MCW	UDDR	TEAT	CW	FAT	REA	MARB
CHB$	98	7.2	0.9	51	70	0.1	1.3	22.7	32	57	1.2	73	1.50	1.60	60	0.053	0.49	0.11

AHA GE-EPD

- The beginning of our fall calving bred heifer division. 200L is a great way to start it off. A female with terrific udder and teat potential. This NJW Tuff 7H daughter is bound for a life of great production.
- 1% - UDDR, TEAT
- 10% - SCF
- Homozygous Polled.
- Bred AI on 12/4/24 to HUTH CLC WF Deluxe K016, then pasture exposed from 12/10/24 to 2/7/25 to WF CLC Wild Card 2505 ET. Safe to pasture exposure.

54 CLC 9388 ENDEAVOR 890F 140K

P44447046 // Calved: 11/5/22 Tattoo: RE 140K *Polled*

Cow

UPS ENDEAVOR 9388 ET {CHB}{DLF,HYF,IEF,MSUDF}
P44058158
NJW 79Z Z311 ENDURE 173D ET {SOD}{CHB}{DLF,HYF,IEF,MSUDF,MDF,DBF}
UPS MISS MIGHTY 7407 ET {DLF,HYF,IEF}
KCF BENNETT ENCORE Z311 ET {SOD}{CHB}{DLF,HYF,IEF,MSUDF,MDF,DBF}
BW 91H 100W RITA 79Z ET {DLF,HYF,IEF,MSUDF,MDF}
NJW 79Z 22Z MIGHTY 49C ET {SOD}{DLF,HYF,IEF,MSUDF,MDF}
UPS MISS DIAMOND 1353 {DLF,HYF,IEF,MSUDF}

WHR 247D 936C BEEFMAID 890F {DLF,HYF,IEF,MSUDF,MDF,DBF}
43951089
NJW 79Z 54B HOMESTYLE 247D {CHB}{DLF,HYF,IEF,MSUDF,MDF}
WHITEHAWK 918 BEEFMAID 936C {DLF,HYF,IEF,DBF}
NJW PMH 66X 8Y HOMESTYLE54BET {DLF,HYF,IEF,MDF}
BW 91H 100W RITA 79Z ET {DLF,HYF,IEF,MSUDF,MDF}
GRANDVIEW CMR HAWK L1 ADV 918X {DLF,HYF,IEF}
WHITEHAWK 46 BEEFMAID 476A {HYP,DBF}

BMI$	500																	
BII$	580	CE	BW	WW	YW	DMI	SC	SCF	MM	M&G	MCE	MCW	UDDR	TEAT	CW	FAT	REA	MARB
CHB$	141	5.4	3.5	63	97	0.3	1.0	24.5	31	62	0.8	100	1.30	1.30	92	0.033	0.79	0.07

- A UPS Endeavor daughter who is out of a super functional White Hawk cow. Great colored with tons of eye pigment. She is set to have the first calf out of new Chapman and 5J herd sire Mohican Last Call 26L.
- Pasture exposed from 12/10/24 to 2/18/25 to Mohican CLC 5J Last Call 26L ET.

CLC 7H LADY TUFF J16 198L

53 CLC 7H LADY TUFF J16 198L {DLF,HYF,IEF,MSUDF}

P44468872 // Calved: 4/7/23 Tattoo: RE 198L *Polled*

Cow

NJW 14F 168C TUFF 7H {DLF,HYF,IEF,MSUDF,MDF}
P44169614
NJW 12A 1010 TUFF 168C {DLF,HYF,IEF,MSUDF,MDC,DBF}
NJW 67U 38Y FAITH 14F ET {DLF,HYF,IEF,MDF}
KT BUILT TUFF 1010 {SOD}{DLF,HYF,IEF,MSUDF,MDF,DBF}
NJW 25W 8Y SPIRITQUEEN 12A {DLF,HYF,IEF,MSUDF,MDC}
FHF 9279 DEADWOOD 38Y {SOD}{CHB}{DLF,HYF,IEF,MSUDF,MDF}
NJW 4037 80L FAITH 67U {DOD}{DLF,HYF,IEF,MSUDF}

FPH MS PERFECTO F48 J16 {DLF,HYF,IEF,MSUDF}
P44250810
BG LCC 11B PERFECTO 84F {DLF,HYF,IEF,MSUDF,MDF,DBF}
FPH MS X90 KICKSTART F48 ET
LCX PERFECTO 11B ET {DLF,HYF,IEF,MSUDF}
BG 100W NICKY 31C {DOD}{DLF,HYF,IEF,MSUDF,MDF}
CHURCHILL KICKSTART 501C ET {SOD}{DLF,HYF,IEF,MSUDF,MDF,DBF}
FPH MS BENNETT M326 X90 {DLF,HYF,IEF,MSUDF}

BMI$	431																	
BII$	490	CE	BW	WW	YW	DMI	SC	SCF	MM	M&G	MCE	MCW	UDDR	TEAT	CW	FAT	REA	MARB
CHB$	89	8.5	0.1	47	77	-0.1	0.9	23.1	35	59	3.8	66	1.30	1.40	59	0.063	0.36	-0.05

AHA GE-EPD

- Another Tuff 7H daughter out of a gorgeous Perfecto 84F cow who will be a May sale highlight. Dark cherry red with extreme feminine features, 198L is sure to be a front pasture type of female.
- 10% - CE, BW, DMI, SCF, MM, MCW, TEAT
- Homozygous Polled.
- Bred AI on 12/4/24 to HUTH CLC WF Deluxe K016, then pasture exposed from 12/10/24 to 2/7/25 to WF CLC Wild Card 2505 ET. Calving date to determine sire.

WF 2261 ROCK SOLID 2150 2500

55 WF 2261 ROCK SOLID 2150 2500 {DLF,HYF,IEF,MSUDF}

P44447626 // Calved: 11/7/22 Tattoo: RE 2500 *Polled*

Cow

WF 628 ROCK SOLID 1570 2261 ET {DLF,HYF,IEF,MSUDF}
44119780
H FHF ADVANCE 628 ET {CHB}{DLF,HYF,IEF,MSUDF,MDF,DBF}
WF H 109 COUNTRYGIRL989 1570ET {DLF,HYF,IEF,MSUDF}
HH ADVANCE 4075B ET {DLF,HYF,IEF,MSUDF,MDF}
FHF 408 RITA 21W {DLF,HYF,IEF,MSUDF}
H W4 PURE COUNTRY 0109 {SOD}{DLF,HYF,IEF}
KJ 750P PURE PROGRESS 989W ET {DLF,HYF,IEF}

WF 332 HOMETOWNLADY 502 2150ET
P44118675
ILR HOMETOWN 332A ET {DLF,HYF,IEF,MSUDF,MDF}
/S LADY ON TARGET 502C ET {DLF,HYF,IEF,MSUDF}
NJW 73S W18 HOMETOWN 10Y ET {SOD}{CHB}{DLF,HYF,IEF,MSUDF,MDC}
NJW 43T 4037 FOREVER EDNA 28X ET {DLF,HYF,IEF}
HYALITE ON TARGET 936 {SOD}{DLF,HYF,IEF,MSUDC}
/S LADY ADVANCE 0448X {DLF,HYF,IEF}

BMI$	349																	
BII$	412	CE	BW	WW	YW	DMI	SC	SCF	MM	M&G	MCE	MCW	UDDR	TEAT	CW	FAT	REA	MARB
CHB$	118	5.7	3.4	54	91	0.0	1.5	15.7	23	50	1.4	105	1.20	1.30	75	0.053	0.54	0.00

AHA GE-EPD

- Dark red and heavily pigmented daughter of WF Rock Solid 2261, who was Supreme Champion Bull at the 2021 South Eastern Regional. Her pedigree injects cow families from the Shaw, Hoffman, Ward, Jensen, and Iron Lake Programs.
- Bred AI on 12/4/24 to HUTH CLC WF Deluxe K016, then pasture exposed from 12/10/24 to 2/7/25 to WF CLC Wild Card 2505 ET. Safe AI.

WF 122J SWEET MAGNET 2310 2522

- The very first daughter of ASM Magnet 122J, who is a full brother to National Champion Polled bull at the 2025 Cattleman's Congress ASM Redman, ever to be offered. Out of just a two year old cow, we think this heifer just scratches the surfaces on what Magnet can produce. Great color and look to go along with an excellent skeletal design and ideal balance of body.
- 5% - SCF, CW, REA, BMI, BII
- 10% - CHB
- Bred AI on 12/4/24 to HUTH CLC WF Deluxe K016, then pasture exposed from 12/10/24 to 2/7/25 to WF CLC Wild Card 2505 ET.

ASM 405B MAGNET 122J ET

56 WF 122J SWEET MAGNET 2310 2522 {DLF,HYF,IEF,MSUDF}

44468845 // Calved: 3/25/23 Tattoo: RE 2522 *Horned*

Cow

ASM 405B MAGNET 122J ET {DLF,HYF,IEF,MSUDF,MDF,DBF}
P44285392
NJW 79Z Z311 ENDURE 173D ET {SOD}{CHB}{DLF,HYF,IEF,MSUDF,MDF,DBF}
ASM 705 10Y MISS MALLORY 405B {DLF,HYF,IEF,MDF,DBF}
KCF BENNETT ENCORE Z311 ET {SOD}{CHB}{DLF,HYF,IEF,MSUDF,MDF,DBF}
BW 91H 100W RITA 79Z ET {DLF,HYF,IEF,MSUDF,MDF}
NJW 73S W18 HOMETOWN 10Y ET {SOD}{CHB}{DLF,HYF,IEF,MSUDF,MDC}
ASM 122L MISS 705ET {DLF,HYF,IEF,DBP}

WF 332A SWEET SALLY 4071 2310
44240895
ILR HOMETOWN 332A ET {DLF,HYF,IEF,MSUDF,MDF}
H WR 5017 SWEET SALLY 4071 ET {DLF,HYF,IEF,MSUDF}
NJW 73S W18 HOMETOWN 10Y ET {SOD}{CHB}{DLF,HYF,IEF,MSUDF,MDC}
NJW 43T 4037 FOREVER EDNA 28X ET {DLF,HYF,IEF}
H W4 LIGHTS OUT 2015 ET {SOD}{CHB}{DLF,HYF,IEF}
K&B SWEET SALLY 5017 {DOD}{DLF,HYF,IEF}

BMI$	516																	
BII$	597	CE	BW	WW	YW	DMI	SC	SCF	MM	M&G	MCE	MCW	UDDR	TEAT	CW	FAT	REA	MARB
CHB$	157	4.2	3.7	56	101	0.4	1.3	25.1	29	57	2.1	114	1.30	1.30	93	0.023	0.82	0.17

AHA GE-EPD

57 CLC 7H LADY TUFF 2298 193L {DLF,HYF,IEF,MSUDF}

P44468868 // Calved: 4/1/23 Tattoo: RE 193L *Polled*

Cow

NJW 14F 168C TUFF 7H {DLF,HYF,IEF,MSUDF,MDF}
P44169614
NJW 12A 1010 TUFF 168C {DLF,HYF,IEF,MSUDF,MDC,DBF}
NJW 67U 38Y FAITH 14F ET {DLF,HYF,IEF,MDF}
KT BUILT TUFF 1010 {SOD}{DLF,HYF,IEF,MSUDF,MDF,DBF}
NJW 25W 8Y SPIRITQUEEN 12A {DLF,HYF,IEF,MSUDF,MDC}
FHF 9279 DEADWOOD 38Y {SOD}{CHB}{DLF,HYF,IEF,MSUDF,MDF}
NJW 4037 80L FAITH 67U {DOD}{DLF,HYF,IEF,MSUDF}

WF CLC 332A ON TIME 1658 2298
44241548
ILR HOMETOWN 332A ET {DLF,HYF,IEF,MSUDF,MDF}
WF SHE'S ON TIME L1003 1658 ET {DLF,HYF,IEF,MSUDF}
NJW 73S W18 HOMETOWN 10Y ET {SOD}{CHB}{DLF,HYF,IEF,MSUDF,MDC}
NJW 43T 4037 FOREVER EDNA 28X ET {DLF,HYF,IEF}
H H PERFECT TIMING 0150 ET {DLF,HYF,IEF}
LPH ROXIE P606 L1003 {DLF,HYF,IEF}

BMI$	457																	
BII$	516	CE	BW	WW	YW	DMI	SC	SCF	MM	M&G	MCE	MCW	UDDR	TEAT	CW	FAT	REA	MARB
CHB$	90	6.5	0.6	44	72	-0.1	0.5	25.2	32	55	3.1	43	1.40	1.60	59	0.033	0.23	-0.04

AHA GE-EPD

CLC 7H LADY TUFF 2298 193L

- As good as any NJW Tuff daughter we have ever raised. Her dam WF 2298 has been flushed multiple times and the ET calves on the ground out of her do not disappoint. We fully expect 193L to be a replica of her mother.
- 1% - MCW, TEAT
- 10% - BW, DMI, SCF, UDDR, BMI
- Bred AI on 12/4/24 to HUTH CLC WF Deluxe K016, then pasture exposed from 12/10/24 to 2/7/25 to WF CLC Wild Card 2505 ET. Safe AI.

WF CLC 332A ON TIME 1658 2298

GENEX

Brasher Genetic Services

Beef Breeds Semen Sales
Breeding & Calving Supplies

731-549-7816
dakotabrasher1992@gmail.com

Dakota Brasher
Independent Sales Representative

58 CLC 7H STARDUST 254J 189L {DLF,HYF,IEF,MSUDF}

P44468863 // Calved: 3/24/23 Tattoo: RE 189L *Polled*

Cow

NJW 14F 168C TUFF 7H {DLF,HYF,IEF,MSUDF,MDF}
P44169614
NJW 12A 1010 TUFF 168C {DLF,HYF,IEF,MSUDF,MDC,DBF}
NJW 67U 38Y FAITH 14F ET {DLF,HYF,IEF,MDF}
KT BUILT TUFF 1010 {SOD}{DLF,HYF,IEF,MSUDF,MDF,DBF}
NJW 25W 8Y SPIRITQUEEN 12A {DLF,HYF,IEF,MSUDF,MDC}
FHF 9279 DEADWOOD 38Y {SOD}{CHB}{DLF,HYF,IEF,MSUDF,MDF}
NJW 4037 80L FAITH 67U {DOD}{DLF,HYF,IEF,MSUDF}

NJW 76S 81E STARDUST 254J ET {DLF,HYF,IEF,MSUDF}
P44293939
NJW 160B 028X HISTORIC 81E ET {DLF,HYF,IEF,MSUDF,MDF,DBF}
NJW 55N STARDUST 76S {DLF,HYF,IEF,MSUDF,MDF}
CHURCHILL SENSATION 028X {SOD}{DLF,HYF,IEF,MDF,DBF}
NJW 73S 38W DAYDREAM 160B {DLF,HYF,IEF,MSUDF}
NJW BW TRAILDUST 161L {MDF}
NJW 57G SPIRIT QUEEN 55N ET {DLF,HYF,IEF}

BMI$	525																
BII$	606	CE	BW	WW	YW	DMI	SC	SCF	MM	M&G	MCE	MCW	UDDR	TEAT	CW	FAT	REA	MARB
CHB$	122	8.1	1.1	54	79	-0.2	1.3	27.5	40	67	5.1	63	1.60	1.80	68	0.043	0.47	0.14

AHA GE-EPD

- 1% - SCF, MM, UDDR, TEAT, BMI, BII
- 5% - DMI
- 10% - MG, MCW
- Homozygous Polled.
- Bred AI on 12/4/24 to HUTH CLC WF Deluxe K016, then pasture exposed from 12/10/24 to 2/7/25 to WF CLC Wild Card 2505 ET. Safe to pasture exposure.

59-66 COMMERCIAL FEMALES

Selling Eight (8) Spring Bred Black White Face & Red White Face Heifers

- Pasture exposed from 6/5 to 8/1/24 to a calving ease black baldy son of NJW Manifest 87G.

67-80 COMMERCIAL FEMALES

Selling Fourteen (14) Fall Bred Black White Face & Red White Face Heifers

- Bred AI on 12/04/2024 to Genex sire Boyd Justification, then pasture exposed from 12/10/24 to 2/10/25 to a calving ease black baldy bull sired by NJW Manifest NJW 87G.

TERMS & CONDITIONS

Floor Price on All Bulls Selling: A minimum floor price of $3000, is set on each bull. This is the average value of bulls this weight if marketed through our on-farm freezer beef program.
Terms: Cash or check unless prior arrangements are made with the owners.
Registration Certificates: Certificates of registration are all in order and will be transferred to the new owner according to instructions given with clerks.
AI Certificates: Any female that is mated to an AI sire, that is not owned by the seller, will not have an AI certificate furnished.
Insurance: Insurance will be available.
EPDs: EPDs are updated weekly by the AHA and we cannot guarantee the EPDs listed in the catalog. The EPDs are current at print time from the Evaluation of the American Hereford Association.
Health: Proper health papers will be available.
Lunch: Lunch will be available sale day.
Trucking: Trucking will be at cost to buyer to central points. Buyer responsible for pickup from central points.
Bids: The auctioneer in charge will have final say regarding all final bids. We hope everyone can attend, but those who cannot, may mail or call bids to the sale manager or any of the representatives.
Catalog: Statements made from the auction box take precedence over printed material in this catalog.
Buyer needs to make arrangements ahead of sale if cattle need to stay at seller's farm for more than one week.

81 PICK OF THE 2023-2024 WOOLFOLK FARMS BRED OR OPEN HEIFERS

- What a rare opportunity to have the chance to choose the top heifer from multiple calving seasons. The Woolfolk herd is built and centered around the belief in functional, easy keeping females. With high udder quality, tremendous calf raising ability, and lasting longevity. This selection will consist of bred and open heifers from the fall 2023 and spring 2024 calf crops. The group will consist of approximately 40 females. Sired by ILR Hometown 332A, ASM Magnet 122J, NJW Steadfast 156J, JW Merit 21134, NJW Boss 157C, NJW On Duty 150E, SHF Houston, and Boyd Blueprint. A few of the dams of these heifers are pictured below.
- Selection must be made by 4/15/25.
- Woolfolk Farms reserves the right to two flushes with a minimum of six embryos on any female selected.

44509507 — UPS RH LADY PEERLESS 2014 ET

P44343063 — WF 150E LADY DUTY 8144F 2434ET

P44060419 — RHF 38W LADY YETTA 8144F ET

P44007619 — WF 109 SWEET SALLY 4050 2080ET

P43890585 — WHR 4013 820C BEEFMAID 659F

P43943423 — NJW 73S 10W DAYDREAM 13F ET

SEMEN

HUTH CLC WF DELUXE K016

- We cannot say enough about the impact that Deluxe has made in our herd and others around the country. A blend of genotype, phenotype, and maternal blood lines that are hard to beat. The reports on his first calf crop have been terrific. There is no other bull in the breed with his spread of CE to YW not to mention the carcass traits and udder and teat scores he possesses that are in the top percentiles. This bull's footnote writes itself.
- 1% - WW, YW, MM, MG, UDDR, TEAT, CW, REA, BMI, BII, CHB
- 10% - CE, SCF, SC
- Homozygous Polled.
- **Owned by: Woolfolk Farms, Chapman Land & Cattle, Whispering Wind Farms.**
- **Selling (25) units in packages of (5).**

HUTH F035 MANDY H029

82 Semen HUTH CLC WF DELUXE K016 {DLF,HYF,IEF,MSUDF,MDF,DBF}

P44370488 // Calved: 4/24/22 Tattoo: RE HUTH/LE K016 *Polled*

H B DISTINCT {CHB}{DLF,HYF,IEF,MSUDF,MDF,DBF}
P44184682
NJW 160B 028X HISTORIC 81E ET {DLF,HYF,IEF,MSUDF,MDF,DBF}
H DS MISS SPICE 8082 {DLF,HYF,IEF,MSUDF,MDF,DBF}
CHURCHILL SENSATION 028X {SOD}{DLF,HYF,IEF,MDF,DBF}
NJW 73S 38W DAYDREAM 160B {DLF,HYF,IEF,MSUDF}
LCX PERFECTO 11B ET {DLF,HYF,IEF,MSUDF}
H BL MISS SPICE 613 ET {DLF,HYF,IEF,MSUDF}

HUTH F035 MANDY H029 {DLF,HYF,IEF,MSUDF,MDF}
P44189452
/S MANDATE 66589 ET {DLF,HYF,IEF,MSUDF,MDF,DBF}
HUTH Z024 MS EXEDE F035 {DOD}{DLF,HYF,IEF,MSUDF,MDF}
R LEADER 6964 {SOD}{DLF,HYF,IEF,MSUDF,DBF}
/S LADY DOMINO 0158X {DLF,HYF,IEF}
MOHICAN THM EXCEDE Z426 {SOD}{DLF,HYF,IEF,MSUDF,MDF,DBF}
HUTH X088 DOMINETTE Z024 {DOD}{DLF,HYF,IEF}

BMI$	533																
BII$	642	CE	BW	WW	YW	DMI	SC	SCF	MM	M&G	MCE	MCW	UDDR	TEAT	CW	FAT	REA	MARB
CHB$	186	9.9	1.0	86	139	0.9	1.8	23.9	41	84	-1	142	1.70	1.70	121	0.063	1.26	0.18

AHA GE-EPD

83 Semen WF CLC JT WILD CARD 76E 2505ET {DLF,HYF,IEF,MSUDF}

P44448090 // Calved: 10/8/22 Tattoo: RE 2505 *Polled*

EFBEEF BR VALIDATED B413 {SOD}{CHB}{DLF,HYF,IEF,MSUDF,MDF,DBF}
P43558667
EFBEEF TFL U208 TESTED X651 ET {SOD}{CHB}{DLF,HYF,IEF,MSUDF}
EFBEEF 4R THYRA Y865 {DLF,HYF,IEF,MDF,DBC}
EFBEEF FOREMOST U208 {SOD}{CHB}{DLF,HYF,IEF,MSUDF}
EFBEEF P606 MABEL R415
MSU TCF REVOLUTION 4R {SOD}{DLF,HYF,IEF,MDF,DBC}
EFBEEF N014 THYRA S645 {DOD}{DLF,HYF,IEF}

TH 329 358C LANA 76E {DLF,HYF,IEF,MSUDF,MDF,DBF}
P43818744
TH 403A 475Z PIONEER 358C ET {SOD}{DLF,HYF,IEF,MSUDF}
FTF 7227 MS LOGIC 329A {DLF,HYF,IEF}
TH 89T 755T STOCKMAN 475Z {SOD}{DLF,HYF,IEF}
TH 71U 17Y RITA 403A {DLF,HYF,IEF}
KJ C&L J119 LOGIC 023R ET {SOD}{DLF,HYF,IEF,MDF,DBF}
FTF CHICK A BOOM 7227T {DLF,HYF,IEF}

BMI$	481																
BII$	613	CE	BW	WW	YW	DMI	SC	SCF	MM	M&G	MCE	MCW	UDDR	TEAT	CW	FAT	REA	MARB
CHB$	169	3.3	2.0	76	115	0.8	1.4	22.8	29	67	3.9	88	1.40	1.20	79	0.073	0.74	0.66

AHA GE-EPD

WF CLC JT WILD CARD 76E 2505ET

- As intriguing as any Validated son or "carcass bull" you will be able to find. Wild Card is no different than any other Lana 76E son. Plenty of shape, power, pigment, and muscle to go along with top notch data. You will be hard pressed to find a bull with the phenotype and marbling that 2505 possesses.
- 1% - WW, MARB
- 5% - YW, BMI, BII, CHB
- 10% - SCF, MG, UDDR, REA
- Homozygous Polled
- **Owned by: Woolfolk Farms, Chapman Land & Cattle, NJB Limited and Bill Litman.**
- **Selling (25) units in packages of (5).**

TH 329 358C LANA 76E

NJW 73S 34F DAYDREAM 174H ET

84 FOUR (4) CONVENTIONAL EMBRYOS

EFBEEF BR VALIDATED B413 {SOD}{CHB}{DLF,HYF,IEF,MSUDF,MDF,DBF}
WF CLC JT WILD CARD 76E 2505ET {DLF,HYF,IEF,MSUDF}
P44448090 TH 329 358C LANA 76E {DLF,HYF,IEF,MSUDF,MDF,DBF}

EFBEEF TFL U208 TESTED X651 ET {SOD}{CHB}{DLF,HYF,IEF,MSUDF}
EFBEEF 4R THYRA Y865 {DLF,HYF,IEF,MDF,DBC}
TH 403A 475Z PIONEER 358C ET {SOD}{DLF,HYF,IEF,MSUDF}
FTF 7227 MS LOGIC 329A {DLF,HYF,IEF}

NJW 11B 88X SETTLER 34F ET {DLF,HYF,IEF,MSUDF,MDF,DBF}
NJW 73S 34F DAYDREAM 174H ET {DLF,HYF,IEF,MSUDF,MDF}
P44169336 NJW P606 72N DAYDREAM 73S {DLF,HYF,IEF,MSUDF,MDF}

NJW 98S R117 RIBEYE 88X ET {SOD}{DLF,HYF,IEF,MSUDF,MDF,DBF}
NJW 79Z 10W RITA 11B {DLF,HYF,IEF,MSUDF,MDF}
PW VICTOR BOOMER P606 {SOD}{DLF,HYF,IEF,MDF}
NJW 94J DEW 72N {DLF,HYF,IEF}

BMI$	481	SIRE:															
BII$	613	CE	BW	WW	YW	DMI	SC	SCF	MM	M&G	MCE	MCW	UDDR	TEAT	CW	FAT	REA	MARB
CHB$	169	3.3	2.0	76	115	0.8	1.4	22.8	29	67	3.9	88	1.40	1.20	79	0.073	0.74	0.66

AHA GE-EPD

BMI$	442	DAM:															
BII$	499	CE	BW	WW	YW	DMI	SC	SCF	MM	M&G	MCE	MCW	UDDR	TEAT	CW	FAT	REA	MARB
CHB$	113	7.6	2.5	52	81	-0.1	0.3	22.2	29	55	-4.2	94	1.60	1.60	72	-0.047	0.46	-0.09

AHA GE-EPD

KCF BENNETT DOMINION K510

85 FOUR (4) CONVENTIONAL EMBRYOS

SHF HOUSTON D287 H086 {CHB}{DLF,HYF,IEF,MSUDF,MDF,DBF}
KCF BENNETT DOMINION K510 {DLF,HYF,IEF,MSUDF,MDF,DBF}
P44405363 KCF MISS LANDMARK G341 {DLF,HYF,IEF,MSUDF,MDF,DBF}

SHF DAYBREAK Y02 D287 ET {CHB}{DLF,HYF,IEF,MSUDF}
SHF MISS 14 20Z D223 {DLF,HYF,IEF,DBF}
R LANDMARK 4386 {CHB}{DLF,HYF,IEF,MSUDC,MDF,DBF}
KCF MISS X51 Z446 {DLF,HYF,IEF}

NJW 11B 88X SETTLER 34F ET {DLF,HYF,IEF,MSUDF,MDF,DBF}
NJW 73S 34F DAYDREAM 174H ET {DLF,HYF,IEF,MSUDF,MDF}
P44169336 NJW P606 72N DAYDREAM 73S {DLF,HYF,IEF,MSUDF,MDF}

NJW 98S R117 RIBEYE 88X ET {SOD}{DLF,HYF,IEF,MSUDF,MDF,DBF}
NJW 79Z 10W RITA 11B {DLF,HYF,IEF,MSUDF,MDF}
PW VICTOR BOOMER P606 {SOD}{DLF,HYF,IEF,MDF}
NJW 94J DEW 72N {DLF,HYF,IEF}

BMI$	516	SIRE:															
BII$	627	CE	BW	WW	YW	DMI	SC	SCF	MM	M&G	MCE	MCW	UDDR	TEAT	CW	FAT	REA	MARB
CHB$	183	7.1	1.0	79	131	0.9	1.8	23.6	33	72	6.5	113	1.60	1.60	108	0.063	1.16	0.32

AHA GE-EPD

BMI$	442	DAM:															
BII$	499	CE	BW	WW	YW	DMI	SC	SCF	MM	M&G	MCE	MCW	UDDR	TEAT	CW	FAT	REA	MARB
CHB$	113	7.6	2.5	52	81	-0.1	0.3	22.2	29	55	-4.2	94	1.60	1.60	72	-0.047	0.46	-0.09

AHA GE-EPD

ILR 252F LADY BELLE 95H ET

86 THREE (3) CONVENTIONAL EMBRYOS

/S MANDATE 66589 ET {DLF,HYF,IEF,MSUDF,MDF,DBF}
NJW 133A 6589 MANIFEST 87G ET {DLF,HYF,IEF,MSUDF,MDF,DBF}
P44057384 BW NJW 76S 8Y HOMESPUN 133A {DLF,HYF,IEF,MSUDF,MDC}

R LEADER 6964 {SOD}{DLF,HYF,IEF,MSUDF,DBF}
/S LADY DOMINO 0158X {DLF,HYF,IEF}
NJW 73S W18 HOMETOWN 10Y ET {SOD}{CHB}{DLF,HYF,IEF,MSUDF,MDC}
NJW 55N STARDUST 76S {DLF,HYF,IEF,MSUDF,MDF}

NJW 79Z 33B FORWARD 252F {DLF,HYF,IEF,MSUDF,MDF,DBF}
ILR 252F LADY BELLE 95H ET {DLF,HYF,IEF,MSUDF,MDF,DBF}
P44205581 KCF MISS REVOLUTION X328 ET {DOD}{DLF,HYF,IEF,MSUDF,MDF,DBF}

NJW 160Z 10W WHIT 33B {DLF,HYF,IEF,MSUDF,MDF,DBF}
BW 91H 100W RITA 79Z ET {DLF,HYF,IEF,MSUDF,MDF}
MSU TCF REVOLUTION 4R {SOD}{DLF,HYF,IEF,MDF,DBC}
JW 718 VICTORIA 9106 {DOD}{DLF,HYF,IEF}

BMI$	544	SIRE:															
BII$	645	CE	BW	WW	YW	DMI	SC	SCF	MM	M&G	MCE	MCW	UDDR	TEAT	CW	FAT	REA	MARB
CHB$	116	11.9	-0.7	65	103	0.4	1.8	29.6	34	67	5.4	104	1.40	1.40	64	0.083	0.34	0.25

AHA GE-EPD

BMI$	364	DAM:															
BII$	437	CE	BW	WW	YW	DMI	SC	SCF	MM	M&G	MCE	MCW	UDDR	TEAT	CW	FAT	REA	MARB
CHB$	112	-1.6	3.6	65	101	0.7	0.7	16.9	23	56	-3.7	105	1.40	1.50	84	0.033	0.85	0.00

AHA GE-EPD

FTF MS MANDATE 136J

87 FOUR (4) CONVENTIONAL EMBRYOS

KCF BENNETT RESOLVE G595 {CHB}{DLF,HYF,IEF,MSUDF,MDF,DBC}
CHURCHILL W4 SHERMAN 2157K ET {DLF,HYF,IEF,MSUDF,MDF,DBF}
P44378036 CHURCHILL LADY 079H ET {DLF,HYF,IEF,MSUDF,MDF,DBF}

KCF BENNETT TRUST B279 ET {CHB}{DLF,HYF,IEF,MDF,DBC}
KCF MISS TESTED C422 {DLF,HYF,IEF,MSUDF}
EXR BANKROLL 8130 ET {DLF,HYF,IEF,MDF,DBF}
CHURCHILL LADY 7189E ET {DLF,HYF,IEF,MSUDF,MDF,DBF}

/S MANDATE 66589 ET {DLF,HYF,IEF,MSUDF,MDF,DBF}
FTF MS MANDATE 136J
P44236295 FTF TESS 9426G ET

R LEADER 6964 {SOD}{DLF,HYF,IEF,MSUDF,DBF}
/S LADY DOMINO 0158X {DLF,HYF,IEF}
EFBEEF TFL U208 TESTED X651 ET {SOD}{CHB}{DLF,HYF,IEF,MSUDF}
FTF VERONICA 227Z {DOD}{DLF,HYF,IEF}

BMI$	492	SIRE:															
BII$	600	CE	BW	WW	YW	DMI	SC	SCF	MM	M&G	MCE	MCW	UDDR	TEAT	CW	FAT	REA	MARB
CHB$	197	0.1	1.9	65	108	0.4	1.4	21.5	25	58	-0.2	90	1.40	1.50	104	0.073	1.07	0.49

AHA GE-EPD

BMI$	501	DAM:															
BII$	604	CE	BW	WW	YW	DMI	SC	SCF	MM	M&G	MCE	MCW	UDDR	TEAT	CW	FAT	REA	MARB
CHB$	121	6.6	1.4	70	100	0.4	0.9	26.1	34	69	3.9	103	1.20	1.20	69	0.053	0.37	0.26

AHA GE-EPD

H TIMELESS ET

88 FOUR (4) IVF EMBRYOS

H TIMELESS ET {DLF,HYF,IEF,MSUDF}
P44444957
GOLDEN OAK OUTCROSS 18U {SOD}{CHB}{DLF,HYF,IEF,MSUDF}
GERBER Z426 DIXIE E066 {DLF,HYF,IEF,MDF,DBF}
GOLDEN-OAK FUSION 3S {SOD}{DLF,HYF,IEF,MSUDC}
GOLDEN-OAK 60D MALLORY 15M {HYP}
MOHICAN THM EXCEDE Z426 {SOD}{DLF,HYF,IEF,MSUDF,MDF,DBF}
SCHU-LAR EFBEEF 2013 DIXIE 9X {DLF,HYF,IEF}

NJW 11B 81E RITA 24H ET {DLF,HYF,IEF,MSUDF,MDF,DBF}
P44169275
NJW 160B 028X HISTORIC 81E ET {DLF,HYF,IEF,MSUDF,MDF,DBF}
NJW 79Z 10W RITA 11B {DLF,HYF,IEF,MSUDF,MDF}
CHURCHILL SENSATION 028X {SOD}{DLF,HYF,IEF,MDF,DBF}
NJW 73S 38W DAYDREAM 160B {DLF,HYF,IEF,MSUDF}
LJR 023R WHITMORE 10W {SOD}{DLF,HYF,IEF,MSUDF,MDF,DBF}
BW 91H 100W RITA 79Z ET {DLF,HYF,IEF,MSUDF,MDF}

BMI$ 485 SIRE:

BII$	CE	BW	WW	YW	DMI	SC	SCF	MM	M&G	MCE	MCW	UDDR	TEAT	CW	FAT	REA	MARB
565																	
CHB$ 121	11.7	-0.4	58	89	0.1	1.4	25.0	26	55	9.3	97	1.50	1.50	72	0.033	0.47	0.11

AHA GE-EPD

BMI$ 483 DAM:

BII$	CE	BW	WW	YW	DMI	SC	SCF	MM	M&G	MCE	MCW	UDDR	TEAT	CW	FAT	REA	MARB
573																	
CHB$ 149	8.2	1.0	76	117	0.0	1.1	22.2	39	77	2.4	118	1.40	1.40	89	0.043	0.99	0.05

AHA GE-EPD

JW 1857 MERIT 21134

89 TWO (2) IVF EMBRYOS

JW 1857 MERIT 21134 {DLF,HYF,IEF,MSUDF,MDF,DBF}
P44212986
JW X651 TESTED 1857 ET {CHB}{DLF,HYF,IEF,MSUDF,MDF}
JW 33Z VICTORIA 19027 {DLF,HYF,IEF,MSUDF}
EFBEEF TFL U208 TESTED X651 ET {SOD}{CHB}{DLF,HYF,IEF,MSUDF}
KCF MISS 22S A261 {DLF,HYF,IEF,MSUDF}
JDH VICTOR 719T 33Z ET {SOD}{CHB}{DLF,HYF,IEF,MSUDF,DBF}
JW 028X DOMINETTE 1417 {DLF,HYF,IEF}

NJW 11B 81E RITA 24H ET {DLF,HYF,IEF,MSUDF,MDF,DBF}
P44169275
NJW 160B 028X HISTORIC 81E ET {DLF,HYF,IEF,MSUDF,MDF,DBF}
NJW 79Z 10W RITA 11B {DLF,HYF,IEF,MSUDF,MDF}
CHURCHILL SENSATION 028X {SOD}{DLF,HYF,IEF,MDF,DBF}
NJW 73S 38W DAYDREAM 160B {DLF,HYF,IEF,MSUDF}
LJR 023R WHITMORE 10W {SOD}{DLF,HYF,IEF,MSUDF,MDF,DBF}
BW 91H 100W RITA 79Z ET {DLF,HYF,IEF,MSUDF,MDF}

BMI$ 541 SIRE:

BII$	CE	BW	WW	YW	DMI	SC	SCF	MM	M&G	MCE	MCW	UDDR	TEAT	CW	FAT	REA	MARB
690																	
CHB$ 245	8.1	1.4	91	142	0.7	1.8	22.3	35	80	5.2	126	1.50	1.50	118	0.003	0.91	0.73

AHA GE-EPD

BMI$ 483 DAM:

BII$	CE	BW	WW	YW	DMI	SC	SCF	MM	M&G	MCE	MCW	UDDR	TEAT	CW	FAT	REA	MARB
573																	
CHB$ 149	8.2	1.0	76	117	0.0	1.1	22.2	39	77	2.4	118	1.40	1.40	89	0.043	0.99	0.05

AHA GE-EPD

NJW 11B 81E RITA 24H ET

90 FOUR (4) IVF EMBRYOS

KCF BENNETT DOMINION K510 {DLF,HYF,IEF,MSUDF,MDF,DBF}
P44405363
SHF HOUSTON D287 H086 {CHB}{DLF,HYF,IEF,MSUDF,MDF,DBF}
KCF MISS LANDMARK G341 {DLF,HYF,IEF,MSUDF,MDF,DBF}
SHF DAYBREAK Y02 D287 ET {CHB}{DLF,HYF,IEF,MSUDF}
SHF MISS 14 20Z D223 {DLF,HYF,IEF,DBP}
R LANDMARK 4386 {CHB}{DLF,HYF,IEF,MSUDC,MDF,DBF}
KCF MISS X51 Z446 {DLF,HYF,IEF}

NJW 11B 81E RITA 24H ET {DLF,HYF,IEF,MSUDF,MDF,DBF}
P44169275
NJW 160B 028X HISTORIC 81E ET {DLF,HYF,IEF,MSUDF,MDF,DBF}
NJW 79Z 10W RITA 11B {DLF,HYF,IEF,MSUDF,MDF}
CHURCHILL SENSATION 028X {SOD}{DLF,HYF,IEF,MDF,DBF}
NJW 73S 38W DAYDREAM 160B {DLF,HYF,IEF,MSUDF}
LJR 023R WHITMORE 10W {SOD}{DLF,HYF,IEF,MSUDF,MDF,DBF}
BW 91H 100W RITA 79Z ET {DLF,HYF,IEF,MSUDF,MDF}

BMI$ 516 SIRE:

BII$	CE	BW	WW	YW	DMI	SC	SCF	MM	M&G	MCE	MCW	UDDR	TEAT	CW	FAT	REA	MARB
627																	
CHB$ 183	7.1	1.0	79	131	0.9	1.8	23.6	33	72	6.5	113	1.60	1.60	108	0.063	1.16	0.32

AHA GE-EPD

BMI$ 483 DAM:

BII$	CE	BW	WW	YW	DMI	SC	SCF	MM	M&G	MCE	MCW	UDDR	TEAT	CW	FAT	REA	MARB
573																	
CHB$ 149	8.2	1.0	76	117	0.0	1.1	22.2	39	77	2.4	118	1.40	1.40	89	0.043	0.99	0.05

AHA GE-EPD

Full Sib — Lot 1 — CLC FINAL TESTAMENT 24 223L ET

91 FOUR (4) IVF EMBRYOS

RST FINAL PRINT 0016 {CHB}{DLF,HYF,IEF,MSUDF,MDF}
P44178105
BOYD 31Z BLUEPRINT 6153 {DLF,HYF,IEF,MSUDF,MDF,DBF}
RST MS X651 TESTED 8032 {DLF,HYF,IEF,MSUDF,MDF,DBF}
R LEADER 6964 {SOD}{DLF,HYF,IEF,MSUDF,DBF}
NJW 91H 100W RITA 31Z ET {DLF,HYF,IEF}
EFBEEF TFL U208 TESTED X651 ET {SOD}{CHB}{DLF,HYF,IEF,MSUDF}
RST MS 0124 TIMESAWASTIN 6094 {DLF,HYF,IEF,MSUDP}

NJW 11B 81E RITA 24H ET {DLF,HYF,IEF,MSUDF,MDF,DBF}
P44169275
NJW 160B 028X HISTORIC 81E ET {DLF,HYF,IEF,MSUDF,MDF,DBF}
NJW 79Z 10W RITA 11B {DLF,HYF,IEF,MSUDF,MDF}
CHURCHILL SENSATION 028X {SOD}{DLF,HYF,IEF,MDF,DBF}
NJW 73S 38W DAYDREAM 160B {DLF,HYF,IEF,MSUDF}
LJR 023R WHITMORE 10W {SOD}{DLF,HYF,IEF,MSUDF,MDF,DBF}
BW 91H 100W RITA 79Z ET {DLF,HYF,IEF,MSUDF,MDF}

BMI$ 484 SIRE:

BII$	CE	BW	WW	YW	DMI	SC	SCF	MM	M&G	MCE	MCW	UDDR	TEAT	CW	FAT	REA	MARB
593																	
CHB$ 164	6.0	-0.5	84	125	0.1	1.1	22.1	41	83	-0.1	82	1.70	1.70	95	0.063	0.77	0.20

AHA GE-EPD

BMI$ 483 DAM:

BII$	CE	BW	WW	YW	DMI	SC	SCF	MM	M&G	MCE	MCW	UDDR	TEAT	CW	FAT	REA	MARB
573																	
CHB$ 149	8.2	1.0	76	117	0.0	1.1	22.2	39	77	2.4	118	1.40	1.40	89	0.043	0.99	0.05

AHA GE-EPD

CHURCHILL LADY 2207K ET

92 FOUR (4) CONVENTIONAL EMBRYOS

H TIMELESS ET {DLF,HYF,IEF,MSUDF}
P44444957
GOLDEN OAK OUTCROSS 18U {SOD}{CHB}{DLF,HYF,IEF,MSUDF}
GERBER Z426 DIXIE E066 {DLF,HYF,IEF,MDF,DBF}
GOLDEN-OAK FUSION 3S {SOD}{DLF,HYF,IEF,MSUDC}
GOLDEN-OAK 60D MALLORY 15M {HYP}
MOHICAN THM EXCEDE Z426 {SOD}{DLF,HYF,IEF,MSUDF,MDF,DBF}
SCHU-LAR EFBEEF 2013 DIXIE 9X {DLF,HYF,IEF}

CHURCHILL LADY 2207K ET {DLF,HYF,IEF,MSUDF}
P44378082
BIRDWELL VANGUARD 5022 9337 {CHB}{DLF,HYF,IEF,MSUDF,MDF,DBF}
CHURCHILL LADY 5227C ET {DOD}{DLF,HYF,IEF,MSUDF}
EFBEEF BR VALIDATED B413 {SOD}{CHB}{DLF,HYF,IEF,MSUDF,MDF,DBF}
BR SENSATION 028X 3335 5022 {DLF,HYF,IEF,MSUDF}
NJW 98S R117 RIBEYE 88X ET {SOD}{DLF,HYF,IEF,MSUDF,MDF,DBF}
CHURCHILL LADY 1162Y ET {DLF,HYF,IEF,MSUDF,MDF}

BMI$ 485 SIRE:

BII$	CE	BW	WW	YW	DMI	SC	SCF	MM	M&G	MCE	MCW	UDDR	TEAT	CW	FAT	REA	MARB
565																	
CHB$ 121	11.7	-0.4	58	89	0.1	1.4	25.0	26	55	9.3	97	1.50	1.50	72	0.033	0.47	0.11

AHA GE-EPD

BMI$ 480 DAM:

BII$	CE	BW	WW	YW	DMI	SC	SCF	MM	M&G	MCE	MCW	UDDR	TEAT	CW	FAT	REA	MARB
588																	
CHB$ 159	4.1	2.9	64	107	0.2	1.8	22.6	36	68	5.3	101	1.40	1.40	64	0.023	0.82	0.52

AHA GE-EPD

NJW 73S 10W DAYDREAM 13F ET

93 THREE (3) IVF EMBRYOS

BIRDWELL NEW STANDARD 2912 ET {DLF,HYF,IEF,MSUDF,MDF,DBF}
P44358760
KCF BENNETT RESOLVE G595 {CHB}{DLF,HYF,IEF,MSUDF,MDF,DBC}
BR VALIDATED B413 6035 7098 {DLF,HYF,IEF,MDF,DBF}
KCF BENNETT TRUST B279 ET {CHB}{DLF,HYF,IEF,MDF,DBC}
KCF MISS TESTED C422 {DLF,HYF,IEF,MSUDF}
EFBEEF BR VALIDATED B413 {SOD}{CHB}{DLF,HYF,IEF,MSUDF,MDF,DBF}
BR BENNETT 4R Y428 2101 6035 {HYP,DBP}

NJW 73S 10W DAYDREAM 13F ET {DLF,HYF,IEF,MDF,DBF}
P43943423
LJR 023R WHITMORE 10W {SOD}{DLF,HYF,IEF,MSUDF,MDF,DBF}
NJW P606 72N DAYDREAM 73S {DLF,HYF,IEF,MSUDF,MDF}
KJ C&L J119 LOGIC 023R ET {SOD}{DLF,HYF,IEF,MDF,DBF}
LJR MICKEY 278N {DOD}{DLF,HYP,IEF}
PW VICTOR BOOMER P606 {SOD}{DLF,HYF,IEF,MDF}
NJW 94J DEW 72N {DLF,HYF,IEF}

BMI$ 560 SIRE:

BII$	CE	BW	WW	YW	DMI	SC	SCF	MM	M&G	MCE	MCW	UDDR	TEAT	CW	FAT	REA	MARB
686																	
CHB$ 222	6.0	0.7	64	96	0.4	1.1	24.9	32	64	2.4	72	1.50	1.60	102	0.043	1.28	0.78

AHA GE-EPD

BMI$ 451 DAM:

BII$	CE	BW	WW	YW	DMI	SC	SCF	MM	M&G	MCE	MCW	UDDR	TEAT	CW	FAT	REA	MARB
514																	
CHB$ 100	2.8	2.2	75	107	0.4	0.9	22.5	41	79	3.5	129	1.30	1.20	89	-0.057	0.60	-0.35

AHA GE-EPD

UPS MISS MIGHTY 9090

94 FOUR (4) IVF EMBRYOS

BK RED RIVER H18 ET {DLF,HYF,IEF,MSUDF,MDF,DBF}
P44249335
H THE PROFIT 8426 ET {DLF,HYF,IEF,MSUDF,MDF,DBF}
HAPP KOOL AID POINTS 1218 ET {DLF,HYF,IEF,MDF,DBF}
CHURCHILL PILGRIM 632D ET {SOD}{DLF,HYF,IEF,MSUDF,MDF,DBF}
RST GAT NST Y79D LADY 54B ET {DLF,HYF,IEF,MSUDF,MDF,DBF}
DELHAWK KAHUNA 1009 ET {DLF,HYF,IEF}
CRANE STYLE POINTS 945 {DLF,HYF,IEF,DBP}

UPS MISS MIGHTY 9090 {DLF,HYF,IEF,MSUDF,MDF}
P44045505
NJW 79Z 22Z MIGHTY 49C ET {SOD}{DLF,HYF,IEF,MSUDF,MDF}
UPS MISS SUMMIT 6082 {MSUDP,MDP}
NJW 67U 28M BIG MAX 22Z {DLF,HYF,IEF,MDF}
BW 91H 100W RITA 79Z ET {DLF,HYF,IEF,MSUDF,MDF}
KCF BENNETT SUMMIT B261 ET {SOD}{CHB}{DLF,HYF,IEF,MSUDF}
UPS MISS HOMESTEAD 4124 {MSUDP,MDP}

BMI$ 362 SIRE:

BII$	CE	BW	WW	YW	DMI	SC	SCF	MM	M&G	MCE	MCW	UDDR	TEAT	CW	FAT	REA	MARB
439																	
CHB$ 131	-2.3	4.6	61	108	0.5	0.9	16.3	25	56	-3.2	88	1.30	1.30	76	0.003	0.70	0.14

AHA GE-EPD

BMI$ 478 DAM:

BII$	CE	BW	WW	YW	DMI	SC	SCF	MM	M&G	MCE	MCW	UDDR	TEAT	CW	FAT	REA	MARB
556																	
CHB$ 129	2.9	4.3	65	103	0.5	1.1	23.7	29	61	1.3	96	1.40	1.50	86	0.023	0.85	0.03

AHA GE-EPD

GREEN 11E MERCEDES 228G ET

95 THREE (3) SEXED HEIFER IVF EMBRYOS

KJ TWJ 907E LIBERTY 159H ET {DLF,HYF,IEF,MSUDF,MDF,DBF}
P44222757
KJ BJ 309C LEADER 182F {DLF,HYF,IEF,MSUDF,MDF,DBF}
KJ BJ 339A CHARDONNAY 907E ET {DLF,HYF,IEF,MSUDF,MDF,DBF}
R LEADER 6964 {SOD}{DLF,HYF,IEF,MSUDF,DBF}
KJ BJ 236X TIMEWISE 309C ET {DLF,HYF,IEF,MSUDF,MDF}
BR NITRO AVENTUS 3116 ET {DLF,HYF,IEF,DBP}
BBH 743 ADORA 339A {DLF,HYF,IEF,MSUDF}

GREEN 11E MERCEDES 228G ET {DLF,HYF,IEF,MSUDF,MDF,DBF}
P44042073
BOYD 31Z BLUEPRINT 6153 {DLF,HYF,IEF,MSUDF,MDF,DBF}
JDH AH MERCEDES 11E ET {DLF,HYF,IEF,MSUDF,MDF,DBF}
R LEADER 6964 {SOD}{DLF,HYF,IEF,MSUDF,DBF}
NJW 91H 100W RITA 31Z ET {DLF,HYF,IEF}
JDH VICTOR 719T 33Z ET {SOD}{CHB}{DLF,HYF,IEF,MSUDF,DBF}
AH MS 25L RUMBLER 19Z {DOD}{DLF,HYF,IEF,MSUDF,DBF}

BMI$ 423 SIRE:

BII$	CE	BW	WW	YW	DMI	SC	SCF	MM	M&G	MCE	MCW	UDDR	TEAT	CW	FAT	REA	MARB
512																	
CHB$ 140	4.0	2.1	64	105	0.2	1.3	19.6	41	73	-1.0	88	1.30	1.20	80	0.063	0.64	0.21

AHA GE-EPD

BMI$ 400 DAM:

BII$	CE	BW	WW	YW	DMI	SC	SCF	MM	M&G	MCE	MCW	UDDR	TEAT	CW	FAT	REA	MARB
479																	
CHB$ 140	7.8	2.2	66	107	-0.2	1.5	17.8	26	59	3.5	111	1.30	1.30	81	0.033	0.53	0.04

AHA GE-EPD

John Thomas Woolfolk
131 Hallie Anderson Rd.
Jackson, TN 38305

Lot 21 — WF 174E FOREFRONT 2272 2597

Lot 33 — CLC CHF JOURNEY 53D 35L

Lot 3 — CLC H086 JUDGMENT 76E 207L ET

Lot 41 — WF 332A ADVANCE 2034 2498

Lot 4 — CLC 156J PROPHECY 80F 205L ET

Lot 43 — WF 332A DOMINO 2024 2502