



BADGER
Southern
SELECT
SALE

*Work Hard
Dream Big*

SUNDAY, OCTOBER 6, 2024 / 12:30 P.M. CDT
DARLINGTON, WISCONSIN / WILDCAT CATTLE COMPANY
Offering Elite Show Heifers, Bred Heifers & Donor Prospects

BADGER SOUTHERN SELECT SALE

SUNDAY, OCTOBER 6, 2024 | 12:30 PM | DARLINGTON, WI

SALE DAY CONTACTS

B.J. Jones, Wildcat Cattle Co.608-482-2961
Evan Espenscheid, Wildcat Cattle Co.641-691-0798
Corbin Cowles, AHA.....270-991-2534
John Meents.....419-306-7480
Noah Benedict.....217-372-8009
Casey Jentz.....608-234-1998
Greg Miller.....608-778-8785
Kurt Kegley, Kegley Farms.....414-254-2379
Scott McDonald, McDonald Farm.....616-446-2146
Gerald Green, McDonald Farm.....517-819-7978

SALE MARKETING TEAM



Swigart Marketing
Adam Swigart309-826-3809
swigartcattle@gmail.com

AUCTIONEER

Eddie Burks270-991-6398

ONLINE BIDDING

Bid online at LiveAuctions.TV 
Mariah Miller.....712-294-4731
Please note, buyers must create an account BEFORE the sale.

INSURANCE

Insurance will be available sale day.

ACKNOWLEDGMENTS

Dr. B.J. Jones, Center Hill Vet Clinic, Embryologist
Transova Genetics, Embryologist
Adam Swigart, Photography/ Videography
Generation 6 Marketing, Catalog Design

ANNOUNCEMENTS

Announcements at the sale ring by the owners or auctioneer concerning the cattle will take precedence over printed material.

EPDS

The EPDs in the catalog were current as of 8/23/24. Up-to-date EPDs may be viewed online any time at www.hereford.org.

AI CERTIFICATES

AI certificates will not be furnished by the seller on females carrying the service of non-owned AI sires.

SALE VIDEOS & PHOTOS

All sale videos and pictures can be viewed at www.badgersouthernselect.com Additional show pictures and donor information is available at www.wildcatcattle.com.

GUARANTEE

All cattle sell under the Sale Terms and Conditions recommended by the American Hereford Association. See www.hereford.org. All cattle in this sale are guaranteed in accordance with the rules and regulations of the American Hereford Association. Any female which is stated to be pregnancy checked safe in calf is guaranteed to be pregnant at the time of this sale. All females safe in calf or with a calf at side are thereby considered breeders with no further guarantee. All females who have been serviced but not checked safe in calf carry no guarantee of this breeding. If any open heifer fails to breed, the seller must be notified by Oct. 1, 2025. Otherwise, the animal is no longer guaranteed. Females cannot be guaranteed if they are subjected to estrus synchronization or super-ovulation treatment. We understand that when something goes wrong that both the buyer and the seller have losses. We will make every attempt within reason to stand behind our cattle.

HEALTH

All females will be OCV unless otherwise noted. Per Wisconsin rule, ATCP 10.21, Animal Disease Control, all animals sold at this auction are not guaranteed of future Johnes disease test status. Herds that are on whole herd Johnes classification programs will disclose their test status. No animals that have ever tested positive for Johnes will be sold. All cattle selling, except states that require Tuberculosis test, will have interstate health papers required for shipping into other sections of the United States. For cattle selling to states requiring a TB test, these cattle will be tested immediately following the sale and arrangements can be made for shipping upon test results.

TERMS OF SALE

Cash or check unless prior arrangements are made. No cattle will be released until paid in full. The auctioneer will settle any disputes as to bids and such decision will be final. Cattle will not be transferred until paid in full. Buyers should give clerks correct name, address and breeder number for transfer of sale animals. Each animal becomes the purchaser's risk as soon as sold. Announcements made sale day by the owners or the auctioneer will take precedence over statements printed in the sale catalog. All consignors would like to retain the right to two collections of either, conventional embryo flush or IVF aspiration, on all females sold in the sale. This would be at the expense of the seller and convenience of the buyer.

ACCIDENTS/ILLNESS

The sale management, the consignors and the owner of the grounds will not be responsible in any case for the condition of the grounds, the behavior of the animals or illness and disclaim any liability in the event of personal accident, sickness or property loss.

LODGING

Darlington Inn (closest)608-776-8830
201 Christensen Dr, Darlington, WI 53530
We have a small block of rooms available, rate \$110/night. Please ask for Wildcat Cattle Company when making your reservations.

Quality Inn.....608-987-4747
1345 Business Park Rd, Mineral Point, WI 53565

Quality Inn & Suites608-762-6900
103 W Mound View Ave, Belmont, WI 53510

If you are having trouble finding rooms, please contact Kim Jones. 608-482-2274.

For those of you wishing to make it into a family vacation, we are 45 minutes from historic Galena, IL and 1 hour and 45 min from Wisconsin Dells which has numerous water parks and entertainment centers.

AIR TRANSPORTATION

Dane County Regional Airport, Madison, WI
70 miles from sale location

General Mitchell International Airport, Milwaukee, WI
134 miles from sale location

O'Hare International Airport, Chicago, IL
145 miles from sale location

Lunch will be served on sale day.

Cattle will be available for viewing on Saturday, Oct. 5 from 2-6 PM

Cattle for the sale will be presented on a video screen. All the cattle will be present and displayed in pens adjacent to the sale ring.

TRUCKING

We will be happy to assist you with trucking arrangements.

We welcome everyone to the 10th Badger Southern Select Sale! Hard to believe we have been at this for ten years, but we feel blessed for all our customers and people that believe in our program. We welcome Kegley Farms and McDonald Farms with some diverse genetics to meet everyone's needs.

Remember, we are offering all of our best show prospects with nothing held back!

- **ELITE SHOW HEIFERS** – More donor dams! Elite Sires! All our best Jan-March IVF calves are being offered! 24 to choose from! This includes a Reserve Division winner from this year's Junior National Hereford Expo!
- **BRED HEIFERS & COWS** – Many of these heifers are bred AI to proven calving-ease bulls. MANY FEMALES are carrying HEIFER PREGNANCIES for a quick return on your investment.

These are the same genetics that have helped us win Premier Exhibitor at Junior National, Louisville and Kansas City!

We encourage all our customers to bring their heifer to Junior National Hereford Expo next summer! It is our favorite time of the year, and our crew will be there to get your animal clipped and fit so you can hit the ring at 12 o'clock. But even more than that, we are a phone call away to help and support with information and knowledge from breeding to nutrition and veterinary care. We want to help you succeed and fall in love with our great Hereford breed!

We are tucked in the southwest corner of the state, just 20 miles north of the Illinois border, 45 minutes from Dubuque, and an hour west of Madison. While we hope you will be able to join us in person, if you will be more comfortable bidding online, it is available at www.LiveAuctions.TV. Be sure to sign up for an account prior to sale day. Or if you are worried about a bad internet connection, feel confident in our sale staff who will handle your bids with integrity. All lots have been pictured and videos will be available closer to sale time at badgersouthernselect.com. Watch our Facebook page for updates.

We invite you to join us on October 6th or stop by any time before! #DreamsStartHere

**Sale Hosted by Wildcat Cattle Company,
14990 County Road F, Darlington, WI 53530**

**Videos available on September 23rd at
www.badgersouthernselect.com**

BADGER Southern SELECT SALE

**WILDCAT
CATTLE COMPANY**

Dr. B.J. and Kim Jones & Family
14990 County Rd. F Darlington, WI 53530
BJ 608-482-2961 | bj@wildcatcattle.com
www.wildcatcattle.com



The Jones Family

Guest Consignors



Kurt Kegley
414-254-2379

mf
McDonald Farm

Scott McDonald
616-445-2146
Gerald Green
517-819-7978



Evan Espenscheid
Herdsman

TODAY IS YOUR OPPORTUNITY
TO BUILD THE TOMORROW YOU WANT.

At Trans Ova Genetics, we're empowering breeders to build a tomorrow that exceeds expectations. We work with **Wildcat Cattle Company** to provide the complete toolbox of services you need to create a legacy of excellence. Today's choices shape tomorrow's success. Choose Trans Ova Genetics at Wildcat Cattle Company and leave a lasting legacy for the next generation.

CONTACT ALYSSA FAGNER: 712.722.3586 | ALYSSA.FAGNER@TRANSOVA.COM

TRANS OVA
genetics

HIGH ROLLER X PERSEVERANCE



WILDCAT VIVID 2384 ET - 4TH OVERALL IOWA BEEF EXPO - KINNICK PAULSEN
FULL SISTER TO LOT 1



WILDCAT *Votive* 407 ET

Tattoo. 407 | BD. 3/7/24 | Polled | AHA#. 44589455

TFR KU ROLL THE DICE 1326

STAR TCF LOCK-N-LOAD 300W ET
LH LANGFORD LADY 0253 ET

Sire CH HIGH ROLLER 756 ET

CH MAGIE 8023

TFR HIGH COTTON 328 ET
CH GOLDEN CAT 4016 1ET

DKF RO CASH FLOW 0245 ET

CRR ABOUT TIME 743
JRR MISS TOBEY 711T

Dam WILDCAT PERSEVERANCE 805 ET

WILDCAT OC PATIENCE 21Z ET

DELHAWK KAHUNA 1009 ET
WRB DELHAWK MILLIE 1309 ET

Lot 1 has always been a special spot in our sale. This year's lot 1, Votive, does not disappoint. From the moment she was born she has made her presence felt by her head and neck carriage, displaying the grace and elegance of a true show animal. Combining that with the power and punch the Patience cow family provides; she is truly the next generation for us at the farm and one that can show on any stage in the country. Last year's Lot 1 won divisions at OKC, KC as well as being named third overall at the Junior National B&O show, and we think this one has the same potential. A full sister has already been competitive for Kinnick Paulsen being named 4th overall at the Iowa Beef Expo and we think this one has the same look. Don't let her slip through your fingers.

CED	BW	WW	YW	MILK	M&G	FAT	REA	MARB	CHB
-5.8	5.3	62	98	37	68	-0.028	0.78	-0.17	95

RED KINGDOM X PERSEVERANCE



Swigart



2
COW

WILDCAT *Violin* 4939 ET

Tattoo. 4939 | BD. 3/14/24 | Polled | AHA#. 44589456

T/R BPF AMERICANCLASSIC 561CET ECR WHO MAKER 210 ET
TFR PARIS 415 ET

Sire **T/R GKB AC RED KINGDOM J16**

BR CELESTE 6624 ET

CRR 719 CATAPULT 109
BR CSF GABRIELLE 8051 ET

DKF RO CASH FLOW 0245 ET

CRR ABOUT TIME 743
JRR MISS TOBEY 711T

Dam **WILDCAT PERSEVERANCE 805 ET**

WILDCAT OC PATIENCE 21Z ET

DELHAWK KAHUNA 1009 ET
WRB DELHAWK MILLIE 1309 ET

For those of you that follow our program, you know that we aren't afraid to push the envelope and try some young bulls. We have followed Red Kingdom for quite a while, and after seeing his calves at T/R and GKB we decided to take the plunge, and boy, we were not disappointed! This Red Kingdom daughter makes us drool with her potential. Long and extended down her spine, with the chiseled neck and jaw that gets you noticed in the show ring. Exquisite in design, yet still powerful, we just can't wait to see this one in the show ring next year!

CED	BW	WW	YW	MILK	M&G	FAT	REA	MARB	CHB
-1.6	4.5	61	97	34	65	0.007	0.66	-0.22	84



2024 JNHE - THIRD OVERALL B&O FEMALE, DIVISION 8 CHAMPION, RESERVE DIVISION 13, OWNED FEMALE



2023 AMERICAN ROYAL - RESERVE JUNIOR CALF CHAMPION



2024 CATTLEMEN'S CONGRESS JR SHOW - JUNIOR CALF CHAMPION



2024 WISCONSIN STATE FAIR - RESERVE SUPREME B&O, THIRD OVERALL OPEN SHOW

WILDCAT L MAY *Mardi Gras* 34 ET

Every year we pick a special and unique heifer to be "Lot 1" We could write a book about all the successes past Lot 1's have had, but last year's Lot 1, Mardi Gras, may take the cake! Mardi was as decorated as any show heifer we have ever sold. Division or Reserve Division in each national show, she competed on the biggest stages, KC, OKC and JNHE. She did not disappoint and made more fans along the way to being named third overall B&O at JNHE. Most recently she was named Champion Heifer at the WI State Fair including being Third Overall in the Open Show and Reserve Overall B&O in the Junior Show. Our special thanks to our friends and partners, the Bob and Brock May families for their belief in us and our program! We are also so thankful they allowed us to show her, since Lauren May has aged out of the junior program. A lot of memories were made and we can't wait to see what she produces for the May's in their donor program.



Swigart

A full sister to last years, Lot 1, Mardi Gras, pictured on the opposing page. Our biggest error last year was not working the donor dam Mystery harder as this is the only 2024-born calf out of her. Lucky for us it is a full sister to one of our most consistent flushes ever. This March calf was only four months old when weaned for our sale. She was green as a gourd at weaning and has just been getting better every day since then. Also be sure to check out several Mystery bred heifers at the end of the catalog. Martini reminds us a lot of her full sister, red necked, built so good at the ground making her super sound and ready for the long haul. I always say showing is a marathon, and I think in the right hands this one could be a lot of fun next summer.



WILDCAT L MAY *Martini* 4145 ET

Tattoo. 4145 | BD. 3/2/24 | Polled | AHA#. 44589445

KJ BJ 309C LEADER 182F

R LEADER 6964
KJ BJ 236X TIMEWISE 309C ET

Sire **KJ TWJ 907E LIBERTY 159H ET**

KJ BJ 339A CHARDONNAY 907E ET

BR NITRO AVENTUS 3116 ET

CHAC MASON 2214

BBH 743 ADORA 339A

Dam **WILDCAT MYSTERY 6062 ET**

WRB DELHAWK MILLIE 1309 ET

CRR ABOUT TIME 743

GKB 31 GRACE 7100

PURPLE MILSAP 45S

WRB MARVEL BELLE 889M

CED	BW	WW	YW	MILK	M&G	FAT	REA	MARB	CHB
-1.1	4.1	60	100	33	63	0.047	0.79	0.05	139

CAITLIN COW FAMILY



2021 JNHE CHAMPION COW/CALF PAIR

MF 308N *Caitlin* 13C ET

Caitlin is the next great donor for our program and Scott McDonald in Michigan. Truly a beautiful cow. She has tremendous rib shape, an elegant neck and perfect shoulders, but what sets her apart in the truly elite category is her udder-quality. It is hard to find a Hereford cow with teats so small like a Holstein cow in dairy country. At 9 years old, she still has ideal teat size and shape.

We aren't the only ones who think she is fantastic! She has been named National Champion cow-calf at Kansas City, Louisville, and the 2021 Junior National. Her show career may have ended, but we think her offspring will carry that torch for her. She has produced a past Lot 1 heifer that sold for \$29,000 to the Carr Family in Texas and then went on to be named a Reserve Division Champion in Kansas City, two bulls that have been division winners at KC and NAILE, and heifer calves that were Jr Show Reserve Grand at Keystone and another that was Reserve Champion at the Iowa State Fair. Show ring, udders, transmitting her genetics, we would put her up against any cow in the breed! The guesswork is done, buy with confidence! Lot 4 is the only *Caitlin* calf in this year's sale, along with two bred heifers, lots 30 & 31.

DIGNIFIED X CAITLIN



RESERVE GRAND CHAMPION FEMALE - WISCONSIN STATE FAIR

4
COW

WILDCAT *Cocoa* 4794 ET

Tattoo. 4794 | BD. 1/22/24 | Polled | AHA#. 44562760

T/R BPF AMERICANCLASSIC 561CET ECR WHO MAKER 210 ET
TFR PARIS 415 ET

Sire FTZS DIGNIFIED 104J

PURPLE NORA 47F

BR CURRENCY 8144 ET

Dam MF 308N CAITLIN 13C ET

MF 62J NATALIE 122L 308N

H EXCEL 8051 ET
PURPLE KAGS RGR GAIL 62D

DM BR SOONER
BR GABRIELLE 5082

REMITALL ONLINE 122L
MSU MISS WRANGLER 62J

Swigart

Lot 4 is out of our awesome uddered JNHE Champion female Caitlin. Cocoa is one of the awesome Dignified calves we have had this summer. Dignified is an American Classic son for Nick Fitzsimons and Purple Reign that has excelled on all our donors. Cocoa was in strong running to be Lot 1 this year and boy does she look the part! When you talk about a calf that is super complete, sound and good structured, she checks all the boxes. Good haired with a beautiful rib cage, and great width and dimension, it is hard to poke a hole in her. She has a white right front leg that gets her noticed and she will be sure to leave an impression in the ring. We thought so much of this heifer we weaned her early and took her on the show road and she gathered lots of friends. Second in class to the division champion at JNHE and most recently was named the Reserve Grand Champion at the Wisconsin State Fair as well as being 5th Overall B&O Supreme Female. The guess work is done here – show, maternal, and has already won a banner. Cocoa is as close to a sure thing as you can get in the cattle business!

CED	BW	WW	YW	MILK	M&G	FAT	REA	MARB	CHB
-0.1	4.1	61	98	29	59	0.022	0.73	0.03	128

HIGH ROLLER X CALLEN



2020 NAILE RESERVE CHAMPION FEMALE, JUNIOR SHOW
DAM OF LOTS 5 & 6



WILDCAT *Call Me* 409

Tattoo. 409 | BD. 4/7/24 | Polled | AHA#. 44562772

TFR KU ROLL THE DICE 1326

STAR TCF LOCK-N-LOAD 300W ET
LH LANGFORD LADY 0253 ET

Sire **CH HIGH ROLLER 756 ET**

CH MAGIE 8023

TFR HIGH COTTON 328 ET
CH GOLDEN CAT 4016 1ET

CRR 109 CATAPULT 322

CRR 719 CATAPULT 109
CRR 713 KELLY 0117

Dam **DELHAWK CALLEN 48G ET**

HAPP MIRAGE 1327

AH JDH CRACKER JACK 26U ET
HAPP MJH 945 INSTYLE 1115

You will want to look this heifer up sale day! A true sale feature! Straight out of the Happ Mirage Cow family that has produced multiple National Champions for Hawk Livestock. Call Me is the type of calf we love to breed and show. Extended neck, beautiful front, amazing width and top shape, level and square hipped, with tremendous rib shape. Only an April, but as much potential as anything in the sale. A real favorite around here. Her sire, High Roller has been as hot as any bull of the breed, siring champions from coast to coast, and his females have been impressive as well. Check out the udder on our Lady Luck cow who we are offering a flush on in the sale, and you can see why I am so excited. Her dam, Callen, was Reserve Champion Female at Louisville for Lauren and is going to be a big part of our future. Sky is the limit on this one!

CED	BW	WW	YW	MILK	M&G	FAT	REA	MARB	CHB
-4.7	5.0	66	103	32	65	-0.028	0.70	-0.04	122

RED KINGDOM X CALLEN



Swigart

Lot 6 is another special Callen daughter. Callen, the dam, looks like she could still hit the showring today and is truly a standout in the pasture. Callen is a daughter of the Hawk donor Mirage, who is the dam of two Junior National Champions. Callen herself had a successful show career being named Reserve Grand Champion at the Louisville Jr Show as well as winning Reserve Division Champion at OKC. This heifer is sired by Red Kingdom who had been working so well for Trent Ray and GKB. A super complete female, moderate in size, yet perfectly proportioned and balanced. If you like them made well, punch your ticket!



DELHAWK CALLEN 48G ET - DAM OF LOTS 5 & 6

6
COW

WILDCAT *Caryn* 4559 ET

Tattoo. 4559 | BD. 3/24/24 | Polled | AHA#. 44589446

Sire T/R GKB AC RED KINGDOM J16
BR CELESTE 6624 ET
CRR 109 CATAPULT 322

Dam DELHAWK CALLEN 48G ET
HAPP MIRAGE 1327

ECR WHO MAKER 210 ET
TFR PARIS 415 ET
CRR 719 CATAPULT 109
BR CSF GABRIELLE 8051 ET
CRR 719 CATAPULT 109
CRR 713 KELLY 0117
AH JDH CRACKER JACK 26U ET
HAPP MJH 945 INSTYLE 1115

CED	BW	WW	YW	MILK	M&G	FAT	REA	MARB	CHB
-0.3	4.2	65	102	30	62	0.017	0.63	-0.12	109

LADY LUCK IVF ASPIRATION



Swigart

Lady Luck, or LuLu as she is affectionately known around here, has had quite the summer! Undefeated in the cow-calf division until being named Reserve Junior National Champion Cow-Calf pair. She truly has a unique story. Her pedigree reads like a "Who's Who" in the Hereford breed; High Roller, Whomaker, Diana and yet there is more than just her lineage. From a young age we knew Lady Luck was truly unique. Red necked and goggle eyes, she has always been a looker. Combining this with her power, massive body depth, and soundness powered her to reserve division wins at NAILE as well as a division win at OKC in the junior show as a heifer.

When Lady Luck calved in her story became even better, A beautiful udder with nice sized teats along with her first heifer calf out of Convoy. She won her class at Junior National as a pair last year and the first calf went to Karsyn Kleeman in MO and she has looked fantastic. When Lady Luck calved in a second time with a truly impressive Red Kingdom bull calf, we knew we couldn't leave her home this summer which started her impressive run.

Not only does this cow have the big three – Pedigree, Phenotype and Maternal traits – she is proving herself as a dam and transmitting her genetics. Her Red Kingdom bull was a division winner at Junior National and wait until you feast your eyes on her 3 Marksman calves selling as lots 8, 9A, & 9B. They are sale features! We don't sell IVF Aspirations on our donors very often, so take advantage of these cutting-edge genetics. Terms of IVF Aspiration will be available on sale day or upon request.



2022 CATTLEMEN'S CONGRESS



2024 JNHE RESERVE CHAMPION COW-CALF PAIR



HPH 756 *Lady Luck* **5480J** *Aspiration*

Tattoo. 5480 | BD. 4/4/21 | Polled | AHA#. 44286681

TFR KU ROLL THE DICE 1326

STAR TCF LOCK-N-LOAD 300W ET
LH LANGFORD LADY 0253 ET

Sire **CH HIGH ROLLER 756 ET**

CH MAGIE 8023

TFR HIGH COTTON 328 ET

CH GOLDEN CAT 4016 1ET

ECR WHO MAKER 210 ET

DKF RO CASH FLOW 0245 ET

RV GOLDEN LADY 5064

Dam **SULL DIANA 5480C ET**

TCC MS DIANA 01

CRR ABOUT TIME 743

TCC MISS SHELBY 82 ET

CED	BW	WW	YW	MILK	M&G	FAT	REA	MARB	CHB
-4.8	3.4	64	95	39	71	0.012	0.69	-0.05	114

MARKSMAN X LADY LUCK



Swgart

Lots 8, 9A, 9B – We chose Marksman as the first bull to flush Lady Luck to and boy these do not disappoint. They have been three of my favorites all summer and each visitor seems to gravitate to a different one. I have raved about the dam who we are selling the flush on and these calves are sired by the hottest bull in the breed. Marksman semen has been hard to get and had been selling for \$750 per straw. I don't think you can find stronger pedigrees or phenotype anywhere!

I have been drooling over this heifer every time I saw her in the pasture all summer! She is made so good at the ground, has a massive rib cage, along with perfect structure. She is so balanced in her design, combined with the bells and whistles of a red neck and the goggle eyes! Truly unique and elite!



8
COW

WILDCAT *Lucid* **4032 ET**

Tattoo. 4032 | BD. 3/5/24 | Polled | AHA# 44589415

Sire **KLD RW MARKSMAN D87 ET**

UPS SENSATION 2296 ET
RW MINDY 3078 6096
CH HIGH ROLLER 756 ET

Dam **HPH 756 LADY LUCK 5480J**

SULL DIANA 5480C ET

CHURCHILL SENSATION 028X
UPS JT MISS NEON 7811 1ET
RW KW HUMMER K23 3078
RW DEDE 23C 9145
TFR KU ROLL THE DICE 1326
CH MAGIE 8023
ECR WHO MAKER 210 ET
TCC MS DIANA 01

CED	BW	WW	YW	MILK	M&G	FAT	REA	MARB	CHB
-3.0	4.2	59	93	36	65	0.017	0.67	-0.05	108

MARKSMAN X LADY LUCK



Lot 9A



Lot 9B

9A
COW

WILDCAT *Layla* 4022 ET

Tattoo. 4022 | BD. 2/15/24 | Polled | AHA#. 44589416

9B
COW

WILDCAT *Lavita* 4048 ET

Tattoo. 4048 | BD. 2/18/24 | Polled | AHA#. 44589417

Sire **KLD RW MARKSMAN D87 ET**

RW MINDY 3078 6096

CH HIGH ROLLER 756 ET

Dam **HPH 756 LADY LUCK 5480J**

SULL DIANA 5480C ET

CHURCHILL SENSATION 028X
UPS JT MISS NEON 7811 1ET

RW KW HUMMER K23 3078
RW DEDE 23C 9145

TFR KU ROLL THE DICE 1326
CH MAGIE 8023

ECR WHO MAKER 210 ET
TOC MS DIANA 01

Lot 9A – This heifer was on the short list for early weaning for Junior National and was another favorite! Truly beautiful in her design, long and extended in her neck with a perfect shoulder. Another red necked beauty. A little greener in her design but we think she may end up in being the best yearling.

Lot 9B – This heifer has had a lot of fans and has been on visitor's short lists for the top cut. Like the other two sisters she is super correct in her leg set, so smooth in her makeup, and carries the beautiful Marksmen profile. She had a little more chrome on her than the two sisters, but still carries that great eye pigment.

All three of these calves are great! We think they have the structure and makeup to excel in the showing, and the maternal power behind them to be future donors. You be the judge of which one you want to put your program on the map!

CED	BW	WW	YW	MILK	M&G	FAT	REA	MARB	CHB
-3.0	4.2	59	93	36	65	0.017	0.67	-0.05	108

KOOL PROFIT X VICTRA



Swigart

We invited our good friend Scott McDonald to consign to the sale. Scott has been amassing some unique genetic pieces in Michigan that complement what we are doing here at the farm. Were we excited when this one jumped off the trailer! Just an April baby, sired by the 2024 OKC Reserve Champion bull Kool Profit. This will be one of the earliest Kool Profit's to sell in the country and if they all look this good, watch out world! Lot 10 has style and look to burn! Not only is she a head-turner but has some rib shape and dimension demanded by the judges today. Backed by a young Smokestack cow from the well-known Topp program, there is a lot to like in this heifer!

10
COW

MF 6K *Kool Profit* 433M

Tattoo. 433M | BD. 4/20/24 | Polled | AHA#. 44588890

H THE PROFIT 8426 ET

CHURCHILL PILGRIM 632D ET
RST GAT NST Y79D LADY 54B ET

Sire BK CMCC KOOL PROFIT K001ET

BK DISTINCTIVE POINTS 641D ET

CHAC MASON 2214
HAPP KOOL AID POINTS 1218 ET

HARVIE SMOKE STACK ET 195B

NJW 73S W18 HOMETOWN 10Y ET
HARVIE OVHF MS UNIQUE 80W

Dam TH 193H 195B VICTRA 6K

TH 28Y 206E VICTRA 193H

TH 13Y 358C BOTTOM LINE 206E
GRASSY RUN VICTRA 28Y

CED	BW	WW	YW	MILK	M&G	FAT	REA	MARB	CHB
1.7	3.0	63	102	25	57	0.017	0.74	0.22	135



Swigart

This is one of two heifers we have shown this summer, and boy did she do great! She has already hung her first banner as she was named Reserve Division 1 B&O Heifer at the Grand Island Junior National! Her sire is the American Classic son Dignified, who is now deceased and whose semen is in short supply. The Dignified calves have been some standouts for us. Out of a past Lot 1, Poetry, who we own with Maddie Smith in Texas. Poetry went on to win divisions at two national shows in KC and Fort Worth. This is Poetry's first set of ET calves, and they surely have that spark! Lot 11 is remarkable that she is so big footed, yet ultra feminine through her front, with a beautiful angle to her shoulder down through her front knee. Combined with a beautiful rib shape and super hair, this one could be a lot of fun next summer. Super tame and mellow, she would be great even for the youngest showman!



LOT 11 - RESERVE CHAMPION DIVISION 1 JNHE BRED-AND-OWNED FEMALE



WILDCAT *Ophelia* 4005 ET

Tattoo. 4005 | BD. 2/16/24 | Polled | AHA#. 44562763

T/R BPF AMERICANCLASSIC 561CET ECR WHO MAKER 210 ET
TFR PARIS 415 ET

Sire **FTZS DIGNIFIED 104J**
PURPLE NORA 47F

H EXCEL 8051 ET
PURPLE KAGS RGR GAIL 62D
UPS SENSATION 2296 ET
MSU RACHAEL 58Z ET

Dam **WILDCAT POETRY 950 ET**

WILDCAT OC PATIENCE 21Z ET

DELHAWK KAHUNA 1009 ET
WRB DELHAWK MILLIE 1309 ET

CED	BW	WW	YW	MILK	M&G	FAT	REA	MARB	CHB
-4.0	5.3	61	94	33	64	0.012	0.82	0.01	121

COPPER CANDI X POETRY



Lot 12



WILDCAT POETRY 950 ET - 2020 JR CALF CHAMPION FORT WORTH
DAM OF LOTS 11, 12 & 13

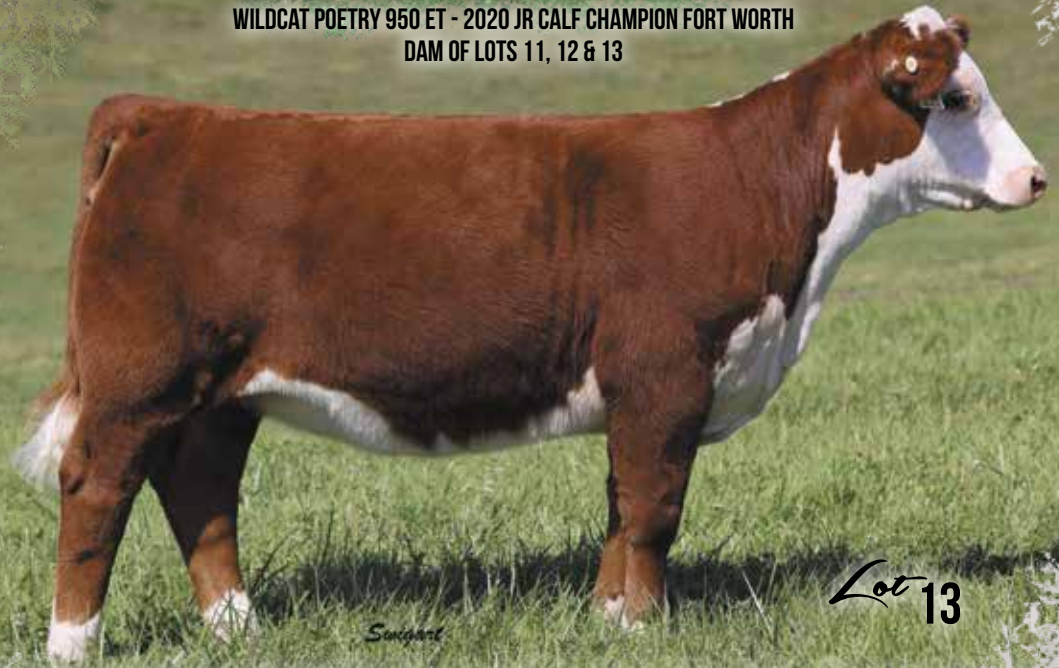

Lot 13

12
COW

WILDCAT *Overtone* 4061 ET

Tattoo. 7061 | BD. 1/12/24 | Horned | AHA#. 44589457

13
COW

WILDCAT *Overcoat* 4501 ET

Tattoo. 4501 | BD. 2/16/24 | Horned | AHA#. 44589459

Sire **ECR COPPER CANDI 1333ET**

ECR CANDI 5451 ET

KJ BJ 58Z CONTENDER D56 ET

Dam **WILDCAT POETRY 950 ET**

WILDCAT OC PATIENCE 21Z ET

BR CSF COPPER ET

DM BR SOONER
BR GABRIELLE 5082

UPS SENSATION 2296 ET
ECR LADY FLOW 212ET

UPS SENSATION 2296 ET
MSU RACHAEL 58Z ET

DELHAWK KAHUNA 1009 ET
WRB DELHAWK MILLIE 1309 ET

Lot 12 - If you are looking for a smoking good horned heifer this one is it! Sired by Copper Candi, the 2022 Reserve Horned Bull at Denver from the great Fawcett program. Her dam was a Contender, was probably one of the best breeding sons of 2296 after he was named Reserve Horned Bull at Denver for the renowned Jensen herd. I have seen a resurgence of Contenders competing in the showing, and I think it is because they have such ideal leg and pastern set. Lot 12 has this phenomenal leg structure and struts around the pasture like an athlete. She combined this with the power and bone of the Patience cow family, is great headed and long as a freight train from tip to tail. If you are looking for some extras, she has a brown spot on the show side muzzle which will get you noticed in the ring. Her future is unlimited!

Lot 13 - Another really nice February Horned heifer who reminds me a lot of her full sister, Lot 12 in that she has such squishy feet and pasterns! Built for the long haul, it takes great feet and legs to stay sound as a big bred at next summer's shows. Just a super sound, real complete female who has gotten better every day since weaning. To top it off she has a power-packed pedigree with some breed greats including Denver Reserve Champion Copper Candi, Junior National Champion Female Candi, Copper, Reserve National Champion Contender, past Lot 1 Poetry, and her dam of champions, Patience! Not a hole in it. Lot 13 is like a big old overcoat that will keep you warm with her depth of pedigree and great structured phenotype.

CED	BW	WW	YW	MILK	M&G	FAT	REA	MARB	CHB
-2.1	4.2	62	97	29	60	0.002	0.80	-0.04	122



Swigart



BR BELLE 4082 ET - DAM OF LOT 14



14
COW

WILDCAT *Belle of Dball* 4031 ET

Tattoo. 4031 | BD. 1/5/24 | Polled | AHA# 44589414

NJW 79Z Z311 ENDURE 173D ET KCF BENNETT ENCORE Z311 ET
BW 91H 100W RITA 79Z ET

Sire **LOEWEN GENESIS G16 ET**

LOEWEN 77 48 MISS 344N 4RB42ET MSU TCF REVOLUTION 4R
PCR JACKLYN NIKOLE 344N

GOLDEN OAK OUTCROSS 18U GOLDEN-OAK FUSION 3S
GOLDEN-OAK 60D MALLORY 15M

Dam **BR BELLE 4082 ET**

BR CSF BRIELLE 8052 ET DM BR SOONER
BR GABRIELLE 5082

Lot 14 is the result of an embryo purchase from the great Barber Ranch Program. The dam, Belle 4082 is a truly beautiful uddered cow and the dam of the 2019 Denver Supreme Champion Hereford Bull, Belle Air. Lot 14's sire is the super popular Genesis. This heifer combines a showring look with 7 EPD's in the top 5% of the breed - some of the best genetics in the breed combined with a great phenotype. Long necked, graceful, straight in her lines with a super top rib shape, we think she is a real beauty.

CED	BW	WW	YW	MILK	M&G	FAT	REA	MARB	CHB
4.6	3.9	73	121	31	68	0.072	0.69	0.37	171

OPEN HEIFERS

Lot 16 – The Topp Hereford program has been synonymous with quality females, balanced genetics and performance testing. McDonald Farm has purchased some elite genetics from the Topp program and the early results are fantastic. Lot 16 is a result of Topp genetics, 3 generations deep! Sired by Imprint and out of a Smokestack dam! Lot 16 looks like a great cow in the making, cherry-red, soggy-made and packed with performance. Don't pass her up if you are looking for a maternal package.



Lot 15 – Another super nice heifer from McDonald Farm. Sired by Arlo, one of the most unique new bulls in the breed owned by Colyer, Hoffman and Buck, hard-to-find, cutting-edge maternal and carcass genetics. The dam, Modest 19J, is a new Marksman donor out of Sapphire from the Hawk program, who excelled in the showing as a heifer. You will love the bone, soundness and body in this female. Dark cherry red, conservatively marked and gog-gle eyed, she comes with a lot of bells and whistles people are looking for in modern Herefords.



15

MF *Modest* 19J ARLO 416M ET

Tattoo. 416M | BD. 2/17/24 | Polled | AHA#. 44591061

LOEWEN GENESIS G16 ET

Sire **C ARLO 2135 ET**

C 88X NOTICE ME 1311 ET

KLD RW MARKSMAN D87 ET

Dam **HAWK MODEST 19J ET**

DELHAWK SAPPHIRE 102A ET

NJW 79Z Z311 ENDURE 173D ET

LOEWEN 77 48 MISS 344N 4RB42ET

NJW 98S R117 RIBEYE 88X ET

C NOTICE ME ET

UPS SENSATION 2296 ET

RW MINDY 3078 6096

CRR ABOUT TIME 743

MCR PPF MISS GOLD DOM 206 ET

CED	BW	WW	YW	MILK	M&G	FAT	REA	MARB	CHB
-1.6	5.5	63	101	33	65	0.007	0.80	0.03	136

16

MF 13K *Imprint* 956J 403M

Tattoo. 403M | BD. 1/25/24 | Polled | AHA#. 44590850

BOYD 31Z BLUEPRINT 6153

Sire **TH 6153 IMPRINT 956J ET**

KCL 11X ROSIE 92X 56A ET

HARVIE SMOKE STACK ET 195B

Dam **TH 243H 195B DAPHNE 13K**

TH 5608 531E DAPHNE 243H

R LEADER 6964

NJW 91H 100W RITA 31Z ET

TH 71U 719T MR HEREFORD 11X

STAR SJS LADY WIZARD 92X

NJW 73S W18 HOMETOWN 10Y ET

HARVIE OVHF MS UNIQUE 80W

TH 506B 358C BENCHMARK 531E ET

5STAR 9001W DAPHNE 608

CED	BW	WW	YW	MILK	M&G	FAT	REA	MARB	CHB
7.9	2.8	63	95	27	59	0.037	0.51	0.17	127

RED KINGDOM X PATIENCE



Lot 17A



Lot 17B

17A
COW

WILDCAT *Poreclain* 403 ET

Tattoo. 403 | BD. 2/12/24 | Polled | AHA#. 44589453

17B
COW

WILDCAT *Phyllis* 4012 ET

Tattoo. 4012 | BD. 2/17/24 | Polled | AHA#. 44589454

Sire T/R GKB AC RED KINGDOM J16
BR CELESTE 6624 ET

DELHAWK KAHUNA 1009 ET

Dam WILDCAT OC PATIENCE 21Z ET
WRB DELHAWK MILLIE 1309 ET

T/R BPF AMERICANCLASSIC 561CET ECR WHO MAKER 210 ET
TFR PARIS 415 ET

CRR 719 CATAPULT 109
BR CSF GABRIELLE 8051 ET

CH ENUFF PROPHET 2913
MCR PPF MISS GOLD DOM 206 ET

PURPLE MILSAP 45S
WRB MARVEL BELLE 889M

CED	BW	WW	YW	MILK	M&G	FAT	REA	MARB	CHB
-5.4	5.3	64	104	30	62	0.012	0.69	-0.11	105

Lots 17A & 17B – Patience is a donor that has put us on the map as she works with so many different bulls. She is the dam of 13 division or reserve division winners at national shows. Red Kingdom is another sire that has really clicked with her. Different visitors tend to have different favorites between the two. Lot 17A is super deep bodied and cowier with performance to burn. Lot 17B came in a little greener package and is the longer necked, more elegant version who I think will make a really good yearling. Pick your kind and take her home and you won't be disappointed.



Suegart

Maker's Mark is a multiple trait-leading, low birth weight, maternal sire owned by the great programs of GKB, Copeland & Green. Merging these genetics with the power of Patience has intrigued me for a while. While we only had one offspring from this mating, we sure like her. She is a super sharp profiling heifer, with a long neck, smooth shoulder blending into a nice rib cage. Like a good liquor, she just keeps getting better with age!



WILDCAT *Prosecco* 401 ET

Tattoo. 401 | BD. 2/5/24 | Polled | AHA#. 44589450

BOYD 31Z BLUEPRINT 6153

R LEADER 6964
NJW 91H 100W RITA 31Z ET

Sire **GREEN JCS MAKERS MARK 229G ET**

JDH AH MERCEDES 11E ET

JDH VICTOR 719T 33Z ET
AH MS 25L RUMBLER 19Z

DELHAWK KAHUNA 1009 ET

CH ENUFF PROPHET 2913
MCR PPF MISS GOLD DOM 206 ET

Dam **WILDCAT OC PATIENCE 21Z ET**

WRB DELHAWK MILLIE 1309 ET

PURPLE MILSAP 45S
WRB MARVEL BELLE 889M

CED	BW	WW	YW	MILK	M&G	FAT	REA	MARB	CHB
0.2	2.6	58	96	27	56	0.002	0.74	-0.02	127

DIGNIFIED X PATIENCE



Lot 19

Swigart

Lot 19 – She's a freaky gir!! If you like them giraffe necked and huge middled, you need to check her out! She combines this with Patience known power and three-dimensional width. Out of the recently deceased Dignified whose calves have been getting lots of attention. I really hope this heifer finds a great home that loves to Jackpot, because she will look incredible this winter!



Lot 20

Lot 20 – Another really nice Dignified daughter and a full sister to lot 19. It's easy to get lost with the depth and quality of the cattle in this sale but don't pass on lot 20. To me it matters more how they are made than how big they are. This one fits the bill as she comes to you in a moderate size. She has a really nice design, made good at the ground, and all the parts fit together in a well-balanced package. She is built for the long haul. Keep her fresh and mobile and she can look really good next summer.



WILDCAT *Prayer* 4029 ET

Tattoo. 4029 | BD. 1/8/24 | Polled | AHA#. 44562757

T/R BPF AMERICANCLASSIC 561CET ECR WHO MAKER 210 ET
TFR PARIS 415 ET

Sire FTZS DIGNIFIED 104J

PURPLE NORA 47F

H EXCEL 8051 ET
PURPLE KAGS RGR GAIL 62D

DELHAWK KAHUNA 1009 ET

CH ENUFF PROPHET 2913
MCR PPF MISS GOLD DOM 206 ET

Dam WILDCAT OC PATIENCE 21Z ET

WRB DELHAWK MILLIE 1309 ET

PURPLE MILSAP 45S
WRB MARVEL BELLE 889M

CED	BW	WW	YW	MILK	M&G	FAT	REA	MARB	CHB
-7.4	6.1	63	103	32	63	-0.008	0.85	-0.04	118



WILDCAT *Poof* 4030 ET

Tattoo. 4030 | BD. 1/1/24 | Polled | AHA#. 44589449

T/R BPF AMERICANCLASSIC 561CET ECR WHO MAKER 210 ET
TFR PARIS 415 ET

Sire FTZS DIGNIFIED 104J

PURPLE NORA 47F

H EXCEL 8051 ET
PURPLE KAGS RGR GAIL 62D

DELHAWK KAHUNA 1009 ET

CH ENUFF PROPHET 2913
MCR PPF MISS GOLD DOM 206 ET

Dam WILDCAT OC PATIENCE 21Z ET

WRB DELHAWK MILLIE 1309 ET

PURPLE MILSAP 45S
WRB MARVEL BELLE 889M

CED	BW	WW	YW	MILK	M&G	FAT	REA	MARB	CHB
-7.3	6.1	63	103	32	63	0.002	0.83	-0.11	111

PATIENCE COW FAMILY



Lot 21

Lot 21 – I don't think any mating has made more elite ones for us than the Redemption out of Patience, Lot 21 is a full sister to a past Lot 1, Wildcat Poise 8221 ET, who sold for \$22,000 and was named a division champion at Junior National as well as the American Royal! Most recently another full sister, Wildcat Polished 219 ET, won her class at JNHE as a big senior yearling and was a Reserve Division winner at the 2023 Junior National. I am still not quite sure why we didn't take lot 21 out and show her this summer as she is our kind! Truly a powerhouse, extra stout and big hiped, with an awesome rib cage. If you like big, heavy constructed females, look her up.

Lot 22 – If you are looking for something a little different in a less competitive division, check out this December Horned female who we think will be a great Fall Calf and Senior Yearling. Moderate in size, but very complete in structure, it is hard to find fault with her. The eye-catching looks of Copper Candi combined with the power of Patience makes for an intriguing opportunity.



Lot 22



WILDCAT Polka 400 ET

Tattoo. 400 | BD. 1/3/24 | Polled | AHA#. 44589448

Sire UPS SENSATION 2296 ET
ECR REDEMPTION 5575 ET
ECR LADY FLOW 212ET

Dam DELHAWK KAHUNA 1009 ET
WILDCAT OC PATIENCE 21Z ET
WRB DELHAWK MILLIE 1309 ET

CHURCHILL SENSATION 028X
UPS JT MISS NEON 7811 1ET
DKF RO CASH FLOW 0245 ET
RV GOLDEN LADY 5064
CH ENUFF PROPHET 2913
MCR PPF MISS GOLD DOM 206 ET
PURPLE MILSAP 45S
WRB MARVEL BELLE 889M

CED	BW	WW	YW	MILK	M&G	FAT	REA	MARB	CHB
-5.0	5.4	67	111	30	63	-0.003	0.92	-0.04	123



WILDCAT Peach 324 ET

Tattoo. 324 | BD. 12/7/23 | Horned | AHA#. 44589447

Sire BR CSF COPPER ET
ECR COPPER CANDI 1333ET
ECR CANDI 5451 ET

Dam DELHAWK KAHUNA 1009 ET
WILDCAT OC PATIENCE 21Z ET
WRB DELHAWK MILLIE 1309 ET

DM BR SOONER
BR GABRIELLE 5082
UPS SENSATION 2296 ET
ECR LADY FLOW 212ET
CH ENUFF PROPHET 2913
MCR PPF MISS GOLD DOM 206 ET
PURPLE MILSAP 45S
WRB MARVEL BELLE 889M

CED	BW	WW	YW	MILK	M&G	FAT	REA	MARB	CHB
-5.3	5.0	63	105	28	60	0.002	0.79	-0.02	121

OLIVIA COW FAMILY



Sawgart



23
COW

KF NO FOOLING *Olivia* 21J

Tattoo. **21J** | BD. **4/1/22** | Polled | AHA#. **44406880**

Sire KF BLUE CHIP 7Z

Sire **KF WAR HEAD 317E**

KF CANDY 233A

MSU TCF REVOLUTION 4R

Dam **KF STAR OLIVIA 85C ET**

STAR KKH SSF OLIVIA 15U ET

H W4 BANKER 9221 ET
SCHURMAN MS MAINSTREAM 9060

KF TUNDRAS PROPHET 111Y
KF LADY FERNO 2X

FELTONS LEGEND 242
MSU TCF RACHAEL ET 54N

REMITALL ONLINE 122L
SSF KEYSHA 949

CED	BW	WW	YW	MILK	M&G	FAT	REA	MARB	CHB
1.0	3.4	57	94	23	52	0.002	0.68	0.06	119

AI'd to KCW Cottonwood 38G ET; Confirmed pregnancy due 1/1/25

Kegley's dug deep into the herd to bring a really nice young cow who is a sale feature. She is a granddaughter of the Star Lake Olivia cow, who was one of the most influential cows of the breed. She is sired by Kegley's Warhead bull, son of the KF Candy cow, who was a past Iowa State Fair Champion Cow. Lot 23 is a really good structured, moderate framed, and deep bellied, the kind of cow that is going to wean a big heavy calf every year! To top it off she is halter broke and easy to handle. Look her up sale day!

BIG COUNTRY X MYSTERY



Lot 24A

Swigart

24A
COW

WILDCAT LMA *Mambo* 3050 ET

Tattoo. 3050 | BD. 1/9/23 | Polled | AHA#. 44589464

CED	BW	WW	YW	MILK	M&G	FAT	REA	MARB	CHB
0.4	5.2	64	107	27	59	0.007	0.73	0.00	134

Lot 24A: AI'd to BAR STAR Fresh Prince 018 ET; Confirmed heifer pregnancy due 2/1/25

24B
COW

WILDCAT LMA *Myrtle* 3905 ET

Tattoo. 3905 | BD. 1/9/23 | Polled | AHA#. 44513692

Sire BR ER BIG COUNTRY 007 ET
BR BELLE 4082 ET
CHAC MASON 2214

Dam WILDCAT MYSTERY 6062 ET
WRB DELHAWK MILLIE 1309 ET

NJW 73S 980 HUTTON 109Z ET
BR CSF BRIELLE 8052 ET
GOLDEN OAK OUTCROSS 18U
BR CSF BRIELLE 8052 ET
CRR ABOUT TIME 743
GKB 31 GRACE 7100
PURPLE MILSAP 45S
WRB MARVEL BELLE 889M

CED	BW	WW	YW	MILK	M&G	FAT	REA	MARB	CHB
0.2	5.2	64	107	27	59	0.002	0.62	0.05	128

Lot 24B: AI'd to Churchill Majestic ET; Confirmed pregnancy due 2/24/25



Lot 24B

Swigart

Lots 24A, 24B & 25 – Lots 24A, 24B and 25 are all full sisters sired by Big Country out of Wildcat Mystery. We loved the power and mass in Big Country when we saw him named Horned Champion at OKC. An outcross for us, we found him so intriguing and he has not disappointed. Their dam Mystery, was a past Lot 1 for us who has turned into a fantastic donor. She is the dam of Mardi Gras, featured on page 4, who was the Third Overall B&O heifer at JNHE. Power in the blood with these three!

- Lot 24A – A really sharp looking female. Very smooth made with a killer profile, sound on the move. She also is dark cherry red with some eye pigment to boot! Confirmed heifer pregnancy!
- Lot 24B – Another red necked, goggle-eyed beauty. Super stout and rugged. We thought this one had show potential, and even broke her!

MYSTERY COW FAMILY



Lot 25

Lot 25 – Rugged, big and broody. Another dark heifer with good pigment. Bred to heifer sexed semen.



Lot 26

Lot 26 – This heifer is a favorite of mine, and I still wonder why we never showed her. A daughter sired by Marksman and out of Mystery, the dam of Mardi Gras who did so well for us in the showing this past summer. Lot 26 is a super profile, cool-looking moderate female with good running gear. She has the look of one that could raise a special show heifer down the road. And she might do that with her first calf as she is carrying a heifer pregnancy! Bred to Fresh Prince, a bull that took OKC by storm in 2021, selling for over \$100K in the national sale. We loved his look, design and cow family and he is proven to be a multi-trait leader, low BW bull.

25
COW

WILDCAT L MAY *Matilda* 302 ET

Tattoo. 302 | BD. 1/9/23 | Polled | AHA#. 44589463

Sire

BR ER BIG COUNTRY 007 ET

BR BELLE 4082 ET

CHAC MASON 2214

Dam

WILDCAT MYSTERY 6062 ET

WRB DELHAWK MILLIE 1309 ET

NJW 73S 980 HUTTON 109Z ET
BR CSF BRIELLE 8052 ET

GOLDEN OAK OUTCROSS 18U
BR CSF BRIELLE 8052 ET

CRR ABOUT TIME 743
GKB 31 GRACE 7100

PURPLE MILSAP 45S
WRB MARVEL BELLE 889M

CED	BW	WW	YW	MILK	M&G	FAT	REA	MARB	CHB
0.4	5.2	64	107	27	59	0.007	0.73	0.00	134

AI'd to VCR 711E Convoy 41H with sexed heifer semen; Confirmed pregnancy due 1/1/25

26
COW

WILDCAT L MAY *Maple* 307 ET

Tattoo. 307 | BD. 3/20/23 | Polled | AHA#. 44589465

Sire

KLD RW MARKSMAN D87 ET

RW MINDY 3078 6096

CHAC MASON 2214

Dam

WILDCAT MYSTERY 6062 ET

WRB DELHAWK MILLIE 1309 ET

CHURCHILL SENSATION 028X
UPS JT MISS NEON 7811 1ET

RW KW HUMMER K23 3078
RW DEDE 23C 9145

CRR ABOUT TIME 743
GKB 31 GRACE 7100

PURPLE MILSAP 45S
WRB MARVEL BELLE 889M

CED	BW	WW	YW	MILK	M&G	FAT	REA	MARB	CHB
-3.6	5.4	56	94	29	57	0.022	0.76	-0.09	116

AI'd to BAR STAR Fresh Prince 018 ET; Confirmed heifer pregnancy due 1/31/25

BIG COUNTRY X PATIENCE



Lot 27A

Swigart

27A
COW

WILDCAT *Posh* 3080 ET

Tattoo. 3080 | BD. 1/13/23 | Polled | AHA#. 44589466

AI'd to CHURCHILL Majestic 903G ET; Confirmed bull pregnancy due 2/6/25

27B
COW

WILDCAT *Paderma* 3012 ET

Tattoo. 3012 | BD. 1/7/23 | Polled | AHA#. 44589468

BR HUTTON 4030ET

Sire BR ER BIG COUNTRY 007 ET

BR BELLE 4082 ET

DELHAWK KAHUNA 1009 ET

Dam WILDCAT OC PATIENCE 21Z ET

WRB DELHAWK MILLIE 1309 ET

NJW 73S 980 HUTTON 109Z ET
BR CSF BRIELLE 8052 ET

GOLDEN OAK OUTCROSS 18U
BR CSF BRIELLE 8052 ET

CH ENUFF PROPHET 2913
MCR PPF MISS GOLD DOM 206 ET

PURPLE MILSAP 45S
WRB MARVEL BELLE 889M

CED	BW	WW	YW	MILK	M&G	FAT	REA	MARB	CHB
-1.9	5.4	65	109	27	60	-0.013	0.71	0.05	127

AI'd to CHURCHILL Majestic 903G ET; Confirmed pregnancy due 2/24/25



WILDCAT PARFAIT 3778 ET - 2024 IOWA BEEF EXPO
SUPREME ROW CHAMPION FEMALE - FULL SISTER TO LOTS 27A&B



Lot 27B

Swigart

Lots 27A & 27B – Lot 27A & B are full sisters to the Iowa Beef Expo High Selling Hereford Heifer and the Supreme Champion Female Overall Breeds. They are sired by Big Country, a bull that has intrigued us since he was named Horned Champion at OKC. This mating has really clicked and it is important to note they are an outcross to the 2296 bloodlines. Both are daughters of our foundation donor, Patience.

- Lot 27A – is Evan's favorite bred heifer. You can see why as she is big ribbed and stout, yet well-balanced in an easy fleshing package. There is a lot to like in this female!
- Lot 27B – Similar in design to 27A. Lot 27B is very flexible and moves well. Really smooth shouldered blending into a nice ribcage.

PATIENCE COW FAMILY



Lot 28

Lot 28 – Sired by the immortal Whomaker, whose hard-to-get semen trades for over \$1,000 a unit. This was the only heifer pregnancy we had on the IVF flush. She is one-of-a-kind out of elite genetics. What impressed me the most about this heifer is her extreme length of body, but still stout and big-hipped. She has a distinctive brown spot on her head for those that like some uniqueness in their coloring pattern.

Lot 29 – A full sister to the Wildcat Piranha heifer that sold to the McArthur family and ended up being the Reserve Champion heifer in the Michigan SHOWS series. Liberty has been a bull that has worked really well for us on many different cows, and he blends well with Patience. Lot 29 is a big framed, pigmented female that remind us a lot of her dam.

Lot 30 – This is a stout-hipped, big-footed, large-framed female. Sired by the Reserve Grand Champion Bull from Iowa State Fair, Convoy, from Pat Wall & the Valley Creek Ranch program. Convoy intrigues us an outcross bull with calving ease, great numbers and look. He has worked well on Patience. Bred a little old school to the calving-ease EPD star, Perfecto, could make this first calf pretty exciting.



Lot 30



Lot 29

28
COW

WILDCAT *Proviso* 311 ET

Tattoo. 311 | BD. 4/1/23 | Polled | AHA#. 44589470

DKF RO CASH FLOW 0245 ET

Sire ECR WHO MAKER 210 ET

RV GOLDEN LADY 5064

DELHAWK KAHUNA 1009 ET

Dam WILDCAT OC PATIENCE 21Z ET

WRB DELHAWK MILLIE 1309 ET

CRR ABOUT TIME 743
JRR MISS TOBEY 711T

K&B DOMINO 2570
RV MS GOLD DUST 3064

CH ENUFF PROPHET 2913
MCR PPF MISS GOLD DOM 206 ET

PURPLE MILSAP 45S
WRB MARVEL BELLE 889M

CED	BW	WW	YW	MILK	M&G	FAT	REA	MARB	CHB
-6.5	4.7	61	99	32	63	-0.018	0.75	-0.09	114

AI'd to BAR STAR Fresh Prince 018 ET; Confirmed heifer pregnancy due 1/31/25

29
COW

WILDCAT *Philadelphia* 303 ET

Tattoo. 303 | BD. 2/1/23 | Horned | AHA#. 44589471

KJ BJ 309C LEADER 182F

Sire KJ TWJ 907E LIBERTY 159H ET

KJ BJ 339A CHARDONNAY 907E ET

DELHAWK KAHUNA 1009 ET

Dam WILDCAT OC PATIENCE 21Z ET

WRB DELHAWK MILLIE 1309 ET

R LEADER 6964
KJ BJ 236X TIMEWISE 309C ET

BR NITRO AVENTUS 3116 ET
BBH 743 ADORA 339A

CH ENUFF PROPHET 2913
MCR PPF MISS GOLD DOM 206 ET

PURPLE MILSAP 45S
WRB MARVEL BELLE 889M

CED	BW	WW	YW	MILK	M&G	FAT	REA	MARB	CHB
-3.4	4.3	61	102	34	64	0.027	0.77	0.10	133

AI'd to BAR STAR Fresh Prince 018 ET; Confirmed heifer pregnancy due 1/27/25

30
COW

WILDCAT *Plymouth* 305 ET

Tattoo. 305 | BD. 2/23/23 | Horned | AHA#. 44589472

VCR 2504 CONVENIENCE 711E

Sire VCR 711E CONVOY 41H

VCR 100W TRUSTMAID 328A ET

DELHAWK KAHUNA 1009 ET

Dam WILDCAT OC PATIENCE 21Z ET

WRB DELHAWK MILLIE 1309 ET

UPS SENSATION 2504 ET
VCR 993W RUBY 413B

NJW 73S M326 TRUST 100W ET
DPH REVONA 83N

CH ENUFF PROPHET 2913
MCR PPF MISS GOLD DOM 206 ET

PURPLE MILSAP 45S
WRB MARVEL BELLE 889M

CED	BW	WW	YW	MILK	M&G	FAT	REA	MARB	CHB
-3.6	3.7	65	103	30	63	-0.008	0.79	0.06	116

AI'd to LCX Perfecto 11B ET; Confirmed pregnancy due 2/21/25

CAITLIN COW FAMILY

Lot 32 – This heifer has been a favorite since she came home from the cooperator. A popular full sister sold last year for \$21,000. This one is cut from the same cloth, but just smaller in her makeup. Redemption has always worked so well for us and we were fortunate to purchase some semen before his untimely death. He has done so much good for our program, including siring a reserve division champ for us at the Madison junior national. To top it off, she is out of our super-uddered Caitlin cow. Lot 32 will be a smaller cow, but is super deep bellied, with ideal feet and leg structure. Has a heifer pregnancy to the popular easy calving Majestic.



Lot 31 – The maternal potential is high in Lot 31. Sired by Fresh Prince, who is making a name for himself in our breed with his great calving ease and nice udders. This mating to Caitlin might take the udder quality to the next level. Lot 31 is sound, good looking, cherry red, goggle-eyed with nice rib depth and shape. Emily Schulz bought a full sister to this female last year, and said lot 31 is a spitting image of her. That full sister was a fantastic first calf heifer with a level udder and nice small teats, and we think this one could turn out the same.



31
COW

WILDCAT *Chicago* 3833 ET

Tattoo. 3833 | BD. 1/24/23 | Horned | AHA#. 44589460

BR BELLE AIR 6011

Sire **BAR STAR FRESH PRINCE 018 ET**

BAR STAR 91X WHATAGIRL 410

BR CURRENCY 8144 ET

Dam **MF 308N CAITLIN 13C ET**

MF 62J NATALIE 122L 308N

BAR S LHF 028 240
BR BELLE 4082 ET

STAR STROKE OGENIUS 91X ET
MOHICAN WHATAGIRL 6Y

DM BR SOONER
BR GABRIELLE 5082

REMITALL ONLINE 122L
MSU MISS WRANGLER 62J

CED	BW	WW	YW	MILK	M&G	FAT	REA	MARB	CHB
4.6	1.5	58	91	28	57	0.032	0.59	0.24	152

AI'd to **LCX Perfecto 11B ET**; Confirmed heifer pregnancy due 1/9/25

32
COW

WILDCAT *Coral* 3070 ET

Tattoo. 3070 | BD. 4/1/23 | Polled | AHA#. 44589461

UPS SENSATION 2296 ET

Sire **ECR REDEMPTION 5575 ET**

ECR LADY FLOW 212ET

BR CURRENCY 8144 ET

Dam **MF 308N CAITLIN 13C ET**

MF 62J NATALIE 122L 308N

CHURCHILL SENSATION 028X
UPS JT MISS NEON 7811 1ET

DKF RO CASH FLOW 0245 ET
RV GOLDEN LADY 5064

DM BR SOONER
BR GABRIELLE 5082

REMITALL ONLINE 122L
MSU MISS WRANGLER 62J

CED	BW	WW	YW	MILK	M&G	FAT	REA	MARB	CHB
2.2	3.5	65	106	27	59	0.012	0.85	0.08	146

AI'd to **CHURCHILL Majestic 903G ET**; Confirmed heifer pregnancy due 2/19/25

BRED HEIFERS

Lot 33 – Just a June, the youngest bred heifer in the sale. Her dam was a past WI state fair champion for us that has turned into a heavy milking nice udder cow. Bred to our Iowa State Fair Champion Crackerjack son, Garde.

Lot 34 – Out of a really good Crackerjack daughter from the DelHawk program. Bred to Fresh Prince heifer sexed semen.



Lots 33 and 34 are both sired by our herd bull, *Casino!* He is a High Roller out of *Caitlin* that was at her side when they won the Cow-Calf Division at JNHE. He went on to become a division winner at the American Royal. Following an injury, he stayed on the farm and covered a few cows. We think the maternal strength is high in his daughters as the High Rollers have been great cows and *Caitlin* has a nearly ideal udder. Both of these heifers are made so nice; straight lined, well-balanced and good structured.

33 COW
WILDCAT Mandalay Bay 318
 Tattoo. 318 | BD. 6/1/23 | Horned | AHA#. 44589462

Sire CH HIGH ROLLER 756 ET
WILDCAT CASINO ROYALE 111 ET
 MF 308N CAITLIN 13C ET
 MH 122L T- BONE 1363 ET

Dam MMK SWEETHEART 1721
 MMK MISS ACHIEVER 1115

TFR KU ROLL THE DICE 1326
 CH MAGIE 8023
 BR CURRENCY 8144 ET
 MF 62J NATALIE 122L 308N
 HARVIE DAN T-BONE 196T
 MH GOLD MISS ONLINE 5324 ET
 BAR-H ACHIEVER 22W
 JKS 602 L1 DOMET 011

CED	BW	WW	YW	MILK	M&G	FAT	REA	MARB	CHB
-3.4	5.3	60	101	25	55	-0.013	0.62	0.04	127

AI'd to WILDCAT OC Avant-Garde 138 ET; due 6/2/25

34 COW
WILDCAT Carrandra 316
 Tattoo. 316 | BD. 5/2/23 | Polled | AHA#. 44565079

Sire CH HIGH ROLLER 756 ET
WILDCAT CASINO ROYALE 111 ET
 MF 308N CAITLIN 13C ET
 AH JDH CRACKER JACK 26U ET

Dam DELHAWK CASSIDY 1301 ET
 MCR PPF MISS GOLD DOM 206 ET

TFR KU ROLL THE DICE 1326
 CH MAGIE 8023
 BR CURRENCY 8144 ET
 MF 62J NATALIE 122L 308N
 NJW 1Y WRANGLER 19D
 CRR D03 VIOLET 349
 C-S PURE GOLD 98170
 CJH 386 MISS 035

CED	BW	WW	YW	MILK	M&G	FAT	REA	MARB	CHB
-2.1	4.8	65	106	29	62	0.002	0.68	0.05	134

AI'd to BAR STAR Fresh Prince 018 ET with heifer sexed semen; pregnancy due 3/5/25



WILDCAT CASINO ROYALE 111 ET
 SIRE OF LOTS 33 & 34



Wildcat Cattle Company
14990 County Road F
Darlington, WI 53530

