



**Mohican
West**

Complete Dispersal

September 22, 2024

The End of an Era

MW Mohican West



3100 Sportsman Park Rd.
LAUREL, MONTANA 59044



Mohican Farms

Conard and Nancy Stitzlein, Owners

4551 State Rte. 514
Glenmont, OH 44628
Tel 330-378-3421
Fax 330-378-3501



Our History

The first Polled Herefords arrived on the farm in 1937. Dad had just purchased the farm where Nancy and I currently live. He purchased a group of cows to put on this land. They originated in Texas and wore a FFF brand. They came into Danville on rail and delivered by Banbury and sons. Banbury was one of the first Polled Hereford producers. These were commercial cows and quite unfamiliar with people. It was an experience.

Nancy and I purchased our home farm in 1953 and continued to raise commercial feeders and fed some steers, along with general farming.

I got sidetracked in the late '50s, and entered into the specialty metals industry serving the aerospace and corrosion control markets. We found ourselves in California in the early '60s with a desire to return to our farm in Ohio. Upon our return, we acquired a small herd of registered Polled Herefords from F.W. Heaton and Mohican was born. We kept the herd small as my time was divided between a growing metals business and the farm. Nancy and our ever growing family

handled a lot of the cattle and farming operations. All were experienced operators at an early age.

Major changes happened in 1977 when we stepped up our program with the purchase of Mountain Meadow herd. 373 females and Vindicator arrived in Ohio. Victoria 3067 (FiFi) joined our herd as a foundation female with our entry into embryo transfer. We sorted the Mountain Meadow herd and retained a select group. We sold several large lots to establish other herds including: Dr. Aury, Ohio; Whippoorwill Farms, NC; and Curry Farms, KY.

We added some professional help, Nan was getting tired and started showing on a National basis. We had good success and developed a wider marketing plan. We acquired interest in Crowd Pleaser and Sara 569R. Both were National Champion females. We also acquired flush rights on Ace Tally Belle. She produced the National Champion Ace Mohican Broker.

During the '80s, we developed a bull market in the west. We fed and sold our Ohio bulls in Wyoming. In

1989 we were looking to establish in the west and acquired the Mohican West location.

At the Beartooth dispersion, we acquired many of the progeny of Sara 569R. These included Tradition, Dan, and several daughters. To this we added two entire heifer calf crops from the Ohio operation to form the Mohican West herd.

We continued to show nationally, however, our main interest has been in developing a good productive cow herd. To aid in this endeavor, we selected Boomer 46B. We also added an interest in PW Victoria 8114. This cross produced several herd sires and females that are used worldwide and have continued to excel through the next generations. To mention a few: P606, Nasdaq, Beth 1L.

We continue to strive to develop the herd to first be efficient mothers that have fertility, maternal capability and longevity.

It has been a great ride!

MOHICAN

*is productive –
it is a working
cow herd –
working on
Polled Herefords.*

Mohican Milestones

1937	First Polled Herefords on farm in Ohio.
1953	Conard and Nancy purchased initial farm in Ohio.
1963	First registered Polled Herefords (Mohican Hills).
1977	Purchased the Mountain Meadow herd; 373 females and Vindicator. FiFi 3067 was added as a foundation female.
1978-1989	Established Western Bull Market. Purchased interests in Crowdpleaser and Sara 569R.
1989	Established Mohican West in Laurel, Montana.
1990s	Developed cow herd, acquired Boomer 46B and PW Victoria 8114.
2000	Developed sale facility in Ohio and held our first IPO production sale.
2005	First production sale in Montana. Sold Nasdaq P316.
2010	Built sale facility at Mohican West and established annual production sale and bull sale at MW.
2017	Purchased Herd Sires: Boyd 31Z Blueprint 6153 & Innisfail WHR X651/723 4013 ET.

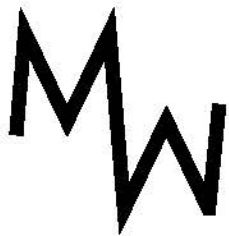

COMPLETE DISPERSAL Mohican West

3100 Sportsman Park Rd.
Laurel, MT 59044
Fax: 406-633-2600
Terry cell: 406-670-8529
Conard cell: 330-231-0710
mohicanw@yahoo.com



SUNDAY, SEPTEMBER 22, 2024 - 12:30 (MTN) at the Ranch

LAUREL, MONT.

Sale Day Phones: Terry cell: 406-670-8529

Please Join Us:

Saturday .. Cattle Viewing All Day
Social 6:00 p.m
Sunday Mohican West Dispersal 12:30 p.m. (MTN)

Sale Staff

Dale Stith, Auctioneer, Sale Manager 918-760-1550
Joe Goggins, Auctioneer 406-861-5664
Kevin Murnin, American Hereford Association 406-853-4638
Cord Weinheimer, American Hereford Association 830-456-3749
Don Birk, Birk Enterprises 417-860-8595
Devin Murnin, *Western Livestock Journal* 406-696-1502
John Goggins, *Western Livestock Reporter* 406-698-4159
Dwayne Dietz 406-672-8500
Steve Wolff 701-710-1574
Marc & Jill Hotchkiss, Hereford America 605-490-1409
Jim Reed, Reed Enterprises 417-860-3102

Acknowledgements

Dr. Stacey Wetherelt Herd Veterinarian
Rocky Mountain Reproductive Services Embryo Transfer
Bob Woolsey Trucking

Photography by Don Birk
Videos by *Hereford America*



Directions

24 miles west of Billings, MT on I-90 to Exit 426, then 1 mile south through Park City to T (Cemetery Road) then 3 miles (left) east to Sportsman Park Road, then right to Mohican West.

Air Travel

Logan International Airport, Billings, Mont., is served by Delta, American and United. Located about one hour from the ranch.

Hotels

Rooms are available at:

Best Western: Yellowstone Crossing, Laurel, Mont.
Ph. 406-628-6888

Fairfield Inn: Laurel, Mont.
Ph. 406-743-7100

Other hotels available nearby at Billings, Mont

See, hear and buy live during the auction from your home computer. For more information, contact: **Katie Colyer at 208-599-2962**

Terms: Cash or check unless prior arrangements are made with the owners.

Guarantees: This being a complete dispersal the cattle sell with no further guarantees.

AI Certificates: Any female that is mated to an AI sire that is not owned by the seller will not have an AI certificate furnished.

Insurance: Insurance will be available.

EPDs: EPDs are updated weekly by the American Hereford Association (AHA), and we cannot guarantee the EPDs listed in the catalog. The EPDs are current from the Aug. 2, 2024 Evaluation of the AHA.

Health: Proper health papers will be available.

Lunch: Lunch will be available sale day.

Trucking: Trucking will be at cost to buyer to central points. Buyer responsible for pickup from central points.

Bids: The auctioneer in charge will have final say in regard to all final bids. We hope everyone can attend, but those who cannot may mail or call bids to the sale manager or any of the representatives.

Catalog: Statements made from the auction box take precedence over printed material in this catalog.

[LOT 1] INNISFAIL WHR X651/723 4013 ET

Reg.: 43541960 | Calved: 09/10/2014 | Tattoo: IF | Polled



- Selling 1/4 interest and full possession.
- Sells with 50 units of semen.
- A breed legend still going strong topping sales across North America.
- Known for his carcass traits, fleshing ability, growth and beautiful daughters.
- Homozygous polled.
- Co-owned with Innisfail Farm, White Hawk Ranch and ST Genetics.

CE	BW	WW	YW	DMI	SC	SCF	MM	M&G	MCE
-0.3	4.5	83	131	0.4	1.7	23.4	25	67	1.4

MCW	UDDR	TEAT	CW	FAT	REA	MARB	\$BMI	\$BII	\$CHB
108	1.40	1.30	83	0.092	0.38	0.67	502	645	184



EFBEEF FOREMOST U208 (PEFU208) P42896690
EFBEEF TFL U208 TESTED X651 ET (PEFX651)
P43091736
 EFBEEF P606 MABEL R415 (PEFR415) P42635108

EF F745 FRANK P230 (PEFP230) P42528669
INNISFAIL P230 T723 (IFT723) P42843247
 INNISFAIL 235 R501 ET (IFR501) P42666992

FELTONS SOUNDER 957 (957) P23932992
 EFBEEF G824 KATE S610 ET (PEFS610) P42672711
 EF SCHU-LAR N106 OF 009K 434V (PEFN106)
 P42444865
 EF G824 MABEL N174 (PEFN174) P42441998

FELTONS ENDURANCE 745 (745) P23797689
 FELTONS KATE P38 (P38) P42223213
 FELTONS LEXUS 235 (235) P42016371
 FELTONS KATE P26 (P26) P42223205

[Lot 2A] INNISFAIL WHR X651/723 4013 ET

Reg.: 43541960 | Calved: 09/10/2014 | Tattoo: IF | Polled

CE	BW	WW	YW	DMI	SC	SCF	MM	M&G	MCE
-0.3	4.5	83	131	0.4	1.7	23.4	25	67	1.4
MCW	UDDR	TEAT	CW	FAT	REA	MARB	\$BMI	\$BII	\$CHB
108	1.40	1.30	83	0.092	0.38	0.67	502	645	184



Ten (10) Units Semen



EFBEEF FOREMOST U208 (PEFU208) P42896690
EFBEEF TFL U208 TESTED X651 ET (PEFX651) P43091736
 EFBEEF P606 MABEL R415 (PEFR415) P42635108

FELTONS SOUNDER 957 (957) P23932992
 EFBEEF G824 KATE S610 ET (PEFS610) P42672711
 EF SCHU-LAR N106 OF 009K 434V (PEFN106) P42444865
 EF G824 MABEL N174 (PEFN174) P42441998

EF F745 FRANK P230 (PEFP230) P42528669
INNISFAIL P230 T723 (IFT723) P42843247
 INNISFAIL 235 R501 ET (IFR501) P42666992

FELTONS ENDURANCE 745 (745) P23797689
 FELTONS KATE P38 (P38) P42223213
 FELTONS LEXUS 235 (235) P42016371
 FELTONS KATE P26 (P26) P42223205

[Lot 2B] INNISFAIL WHR X651/723 4013 ET

Reg.: 43541960 | Calved: 09/10/2014 | Tattoo: IF | Polled

CE	BW	WW	YW	DMI	SC	SCF	MM	M&G	MCE
-0.3	4.5	83	131	0.4	1.7	23.4	25	67	1.4
MCW	UDDR	TEAT	CW	FAT	REA	MARB	\$BMI	\$BII	\$CHB
108	1.40	1.30	83	0.092	0.38	0.67	502	645	184



Ten (10) Units Semen



EFBEEF FOREMOST U208 (PEFU208) P42896690
EFBEEF TFL U208 TESTED X651 ET (PEFX651) P43091736
 EFBEEF P606 MABEL R415 (PEFR415) P42635108

FELTONS SOUNDER 957 (957) P23932992
 EFBEEF G824 KATE S610 ET (PEFS610) P42672711
 EF SCHU-LAR N106 OF 009K 434V (PEFN106) P42444865
 EF G824 MABEL N174 (PEFN174) P42441998

EF F745 FRANK P230 (PEFP230) P42528669
INNISFAIL P230 T723 (IFT723) P42843247
 INNISFAIL 235 R501 ET (IFR501) P42666992

FELTONS ENDURANCE 745 (745) P23797689
 FELTONS KATE P38 (P38) P42223213
 FELTONS LEXUS 235 (235) P42016371
 FELTONS KATE P26 (P26) P42223205

[Lot 2C] INNISFAIL WHR X651/723 4013 ET

Reg.: 43541960 | Calved: 09/10/2014 | Tattoo: IF | Polled

CE	BW	WW	YW	DMI	SC	SCF	MM	M&G	MCE
-0.3	4.5	83	131	0.4	1.7	23.4	25	67	1.4
MCW	UDDR	TEAT	CW	FAT	REA	MARB	\$BMI	\$BII	\$CHB
108	1.40	1.30	83	0.092	0.38	0.67	502	645	184



Ten (10) Units Semen



EFBEEF FOREMOST U208 (PEFU208) P42896690
EFBEEF TFL U208 TESTED X651 ET (PEFX651) P43091736
 EFBEEF P606 MABEL R415 (PEFR415) P42635108

FELTONS SOUNDER 957 (957) P23932992
 EFBEEF G824 KATE S610 ET (PEFS610) P42672711
 EF SCHU-LAR N106 OF 009K 434V (PEFN106) P42444865
 EF G824 MABEL N174 (PEFN174) P42441998

EF F745 FRANK P230 (PEFP230) P42528669
INNISFAIL P230 T723 (IFT723) P42843247
 INNISFAIL 235 R501 ET (IFR501) P42666992

FELTONS ENDURANCE 745 (745) P23797689
 FELTONS KATE P38 (P38) P42223213
 FELTONS LEXUS 235 (235) P42016371
 FELTONS KATE P26 (P26) P42223205



[Lot 2D] INNISFAIL WHR X651/723 4013 ET

Reg.: 43541960 | Calved: 09/10/2014 | Tattoo: IF | Polled

CE	BW	WW	YW	DMI	SC	SCF	MM	M&G	MCE
-0.3	4.5	83	131	0.4	1.7	23.4	25	67	1.4
MCW	UDDR	TEAT	CW	FAT	REA	MARB	\$BMI	\$BII	\$CHB
108	1.40	1.30	83	0.092	0.38	0.67	502	645	184



Ten (10) Units Semen

EFBEEF FOREMOST U208 (PEFU208) P42896690
EFBEEF TFL U208 TESTED X651 ET (PEFX651) P43091736
 EFBEEF P606 MABEL R415 (PEFR415) P42635108

EF F745 FRANK P230 (PEFP230) P42528669
INNISFAIL P230 T723 (IFT723) P42843247
 INNISFAIL 235 R501 ET (IFR501) P42666992

FELTONS SOUNDER 957 (957) P23932992
 EFBEEF G824 KATE S610 ET (PEFS610) P42672711
 EF SCHU-LAR N106 OF 009K 434V (PEFN106) P42444865
 EF G824 MABEL N174 (PEFN174) P42441998

FELTONS ENDURANCE 745 (745) P23797689
 FELTONS KATE P38 (P38) P42223213
 FELTONS LEXUS 235 (235) P42016371
 FELTONS KATE P26 (P26) P42223205



[Lot 2E] INNISFAIL WHR X651/723 4013 ET

Reg.: 43541960 | Calved: 09/10/2014 | Tattoo: IF | Polled

CE	BW	WW	YW	DMI	SC	SCF	MM	M&G	MCE
-0.3	4.5	83	131	0.4	1.7	23.4	25	67	1.4
MCW	UDDR	TEAT	CW	FAT	REA	MARB	\$BMI	\$BII	\$CHB
108	1.40	1.30	83	0.092	0.38	0.67	502	645	184



Ten (10) Units Semen

EFBEEF FOREMOST U208 (PEFU208) P42896690
EFBEEF TFL U208 TESTED X651 ET (PEFX651) P43091736
 EFBEEF P606 MABEL R415 (PEFR415) P42635108

EF F745 FRANK P230 (PEFP230) P42528669
INNISFAIL P230 T723 (IFT723) P42843247
 INNISFAIL 235 R501 ET (IFR501) P42666992

FELTONS SOUNDER 957 (957) P23932992
 EFBEEF G824 KATE S610 ET (PEFS610) P42672711
 EF SCHU-LAR N106 OF 009K 434V (PEFN106) P42444865
 EF G824 MABEL N174 (PEFN174) P42441998

FELTONS ENDURANCE 745 (745) P23797689
 FELTONS KATE P38 (P38) P42223213
 FELTONS LEXUS 235 (235) P42016371
 FELTONS KATE P26 (P26) P42223205



[Lot 2F] INNISFAIL WHR X651/723 4013 ET

Reg.: 43541960 | Calved: 09/10/2014 | Tattoo: IF | Polled

CE	BW	WW	YW	DMI	SC	SCF	MM	M&G	MCE
-0.3	4.5	83	131	0.4	1.7	23.4	25	67	1.4
MCW	UDDR	TEAT	CW	FAT	REA	MARB	\$BMI	\$BII	\$CHB
108	1.40	1.30	83	0.092	0.38	0.67	502	645	184



Ten (10) Units Semen

EFBEEF FOREMOST U208 (PEFU208) P42896690
EFBEEF TFL U208 TESTED X651 ET (PEFX651) P43091736
 EFBEEF P606 MABEL R415 (PEFR415) P42635108

EF F745 FRANK P230 (PEFP230) P42528669
INNISFAIL P230 T723 (IFT723) P42843247
 INNISFAIL 235 R501 ET (IFR501) P42666992

FELTONS SOUNDER 957 (957) P23932992
 EFBEEF G824 KATE S610 ET (PEFS610) P42672711
 EF SCHU-LAR N106 OF 009K 434V (PEFN106) P42444865
 EF G824 MABEL N174 (PEFN174) P42441998

FELTONS ENDURANCE 745 (745) P23797689
 FELTONS KATE P38 (P38) P42223213
 FELTONS LEXUS 235 (235) P42016371
 FELTONS KATE P26 (P26) P42223205

[Lot 2G] INNISFAIL WHR X651/723 4013 ET

Reg.: 43541960 | Calved: 09/10/2014 | Tattoo: IF | Polled

CE	BW	WW	YW	DMI	SC	SCF	MM	M&G	MCE
-0.3	4.5	83	131	0.4	1.7	23.4	25	67	1.4
MCW	UDDR	TEAT	CW	FAT	REA	MARB	\$BMI	\$BII	\$CHB
108	1.40	1.30	83	0.092	0.38	0.67	502	645	184



Ten (10) Units Semen



EFBEEF FOREMOST U208 (PEFU208) P42896690
EFBEEF TFL U208 TESTED X651 ET (PEFX651) P43091736
 EFBEEF P606 MABEL R415 (PEFR415) P42635108

FELTONS SOUNDER 957 (957) P23932992
 EFBEEF G824 KATE S610 ET (PEFS610) P42672711
 EF SCHU-LAR N106 OF 009K 434V (PEFN106) P42444865
 EF G824 MABEL N174 (PEFN174) P42441998

EF F745 FRANK P230 (PEFP230) P42528669
INNISFAIL P230 T723 (IFT723) P42843247
 INNISFAIL 235 R501 ET (IFR501) P42666992

FELTONS ENDURANCE 745 (745) P23797689
 FELTONS KATE P38 (P38) P42223213
 FELTONS LEXUS 235 (235) P42016371
 FELTONS KATE P26 (P26) P42223205

[Lot 2H] INNISFAIL WHR X651/723 4013 ET

Reg.: 43541960 | Calved: 09/10/2014 | Tattoo: IF | Polled

CE	BW	WW	YW	DMI	SC	SCF	MM	M&G	MCE
-0.3	4.5	83	131	0.4	1.7	23.4	25	67	1.4
MCW	UDDR	TEAT	CW	FAT	REA	MARB	\$BMI	\$BII	\$CHB
108	1.40	1.30	83	0.092	0.38	0.67	502	645	184



Ten (10) Units Semen



EFBEEF FOREMOST U208 (PEFU208) P42896690
EFBEEF TFL U208 TESTED X651 ET (PEFX651) P43091736
 EFBEEF P606 MABEL R415 (PEFR415) P42635108

FELTONS SOUNDER 957 (957) P23932992
 EFBEEF G824 KATE S610 ET (PEFS610) P42672711
 EF SCHU-LAR N106 OF 009K 434V (PEFN106) P42444865
 EF G824 MABEL N174 (PEFN174) P42441998

EF F745 FRANK P230 (PEFP230) P42528669
INNISFAIL P230 T723 (IFT723) P42843247
 INNISFAIL 235 R501 ET (IFR501) P42666992

FELTONS ENDURANCE 745 (745) P23797689
 FELTONS KATE P38 (P38) P42223213
 FELTONS LEXUS 235 (235) P42016371
 FELTONS KATE P26 (P26) P42223205

[Lot 2I] INNISFAIL WHR X651/723 4013 ET

Reg.: 43541960 | Calved: 09/10/2014 | Tattoo: IF | Polled

CE	BW	WW	YW	DMI	SC	SCF	MM	M&G	MCE
-0.3	4.5	83	131	0.4	1.7	23.4	25	67	1.4
MCW	UDDR	TEAT	CW	FAT	REA	MARB	\$BMI	\$BII	\$CHB
108	1.40	1.30	83	0.092	0.38	0.67	502	645	184



Ten (10) Units Semen



EFBEEF FOREMOST U208 (PEFU208) P42896690
EFBEEF TFL U208 TESTED X651 ET (PEFX651) P43091736
 EFBEEF P606 MABEL R415 (PEFR415) P42635108

FELTONS SOUNDER 957 (957) P23932992
 EFBEEF G824 KATE S610 ET (PEFS610) P42672711
 EF SCHU-LAR N106 OF 009K 434V (PEFN106) P42444865
 EF G824 MABEL N174 (PEFN174) P42441998

EF F745 FRANK P230 (PEFP230) P42528669
INNISFAIL P230 T723 (IFT723) P42843247
 INNISFAIL 235 R501 ET (IFR501) P42666992

FELTONS ENDURANCE 745 (745) P23797689
 FELTONS KATE P38 (P38) P42223213
 FELTONS LEXUS 235 (235) P42016371
 FELTONS KATE P26 (P26) P42223205



[Lot 2J] INNISFAIL WHR X651/723 4013 ET

Reg.: 43541960 | Calved: 09/10/2014 | Tattoo: IF | Polled

CE	BW	WW	YW	DMI	SC	SCF	MM	M&G	MCE
-0.3	4.5	83	131	0.4	1.7	23.4	25	67	1.4
MCW	UDDR	TEAT	CW	FAT	REA	MARB	\$BMI	\$BII	\$CHB
108	1.40	1.30	83	0.092	0.38	0.67	502	645	184



Ten (10) Units Semen

EFBEEF FOREMOST U208 (PEFU208) P42896690
 EFBEEF TFL U208 TESTED X651 ET (PEFX651) P43091736
 EFBEEF P606 MABEL R415 (PEFR415) P42635108

FELTONS SOUNDER 957 (957) P23932992
 EFBEEF G824 KATE S610 ET (PEFS610) P42672711
 EF SCHU-LAR N106 OF 009K 434V (PEFN106) P42444865
 EF G824 MABEL N174 (PEFN174) P42441998

EF F745 FRANK P230 (PEFP230) P42528669
 INNISFAIL P230 T723 (IFT723) P42843247
 INNISFAIL 235 R501 ET (IFR501) P42666992

FELTONS ENDURANCE 745 (745) P23797689
 FELTONS KATE P38 (P38) P42223213
 FELTONS LEXUS 235 (235) P42016371
 FELTONS KATE P26 (P26) P42223205

[LOT 3] MOHICAN DOW JONES 65J

Reg.: 44239102 | Calved: 02/20/2021 | Tattoo: MW | Polled



- Selling 1/2 interest and 1/2 possession with possession negotiable with Clifford Farms in Kentucky.
- Sells with 25 units of semen.
- One of the very popular sons of 4013 that is high quality, balanced and complete.
- A balanced EPD profile that checks all the boxes.
- He will leave highly productive, beautiful uddered daughters and sons that are easily marketed.
- Very light scurred.
- Co-owned with Clifford Farms and Ehke Herefords.

CE	BW	WW	YW	DMI	SC	SCF	MM	M&G	MCE
0.5	1.8	73	119	0.6	1.4	16.3	33	70	4.7

MCW	UDDR	TEAT	CW	FAT	REA	MARB	\$BMI	\$BII	\$CHB
104	1.40	1.30	100	0.042	0.84	0.33	402	505	176



EFBEEF TFL U208 TESTED X651 ET (PEFX651)
P43091736
INNISFAIL WHR X651/723 4013 ET (IF4013) P43541960
INNISFAIL P230 T723 (IFT723) P42843247

EFBEEF FOREMOST U208 (PEFU208) P42896690
EFBEEF P606 MABEL R415 (PEFR415) P42635108
EF F745 FRANK P230 (PEFP230) P42528669
INNISFAIL 235 R501 ET (IFR501) P42666992

NJW 76S 27A SALUTE 201C (76S201C) P43589139
MOHICAN MATTIE 403E ET (MW403E) P43809351
GV CMR Y490 MATTIE 86P A287 (A287) P43392999

NJW 135U 10Y HOMETOWN 27A (135U27A) P43385145
NJW 55N STARDUST 76S (55N76S) P42693945
CMR ILR DOMINO 86P (ILR86P) P42613369
GRANDVIEW CMR 1L MATTIE Y490ET (Y490)
P43214924

[LOT 4] MOHICAN COMPANY MAN 51J

Reg.: 44238686 | Calved: 02/10/2021 | Tattoo: MW | Polled



- Selling full interest and full possession.
- Homozygous polled.
- A powerful herd sire with tremendous eye appeal.
- The first natural calf from our power donor 96G (Lot 5) and sired by the calving ease specialist Sure Fire that sold in an earlier sale to Joey Skrivanek in Texas.
- His EPDs are well above breed average in every trait.
- This is a cow herd building bull.

CE	BW	WW	YW	DMI	SC	SCF	MM	M&G	MCE
4.5	2.5	74	119	0.6	1.8	24.3	41	78	3.4

MCW	UDDR	TEAT	CW	FAT	REA	MARB	\$BMI	\$BII	\$CHB
98	1.50	1.60	86	0.072	0.55	0.26	491	597	143



NJW LONG HAUL 36E ET (11B36E) P43829326
MOHICAN SURE FIRE 76G (MW76G) P44023999
 CHURCHILL LADY 7220E (7220) P43802023

CHURCHILL SENSATION 028X (028) 43092364
 NJW 79Z 10W RITA 11B (79Z11B) P43483038
 CHURCHILL STUD 3134A (3134) P43377074
 MOHICAN HAZEL 68A (MW68A) P43386395

INNISFAIL WHR X651/723 4013 ET (IF4013) P43541960
MOHICAN ROSE 96G ET (MW96G) P44024034
 RHF 8Y ROSE GARDEN 4067B ET (RHF4067B)
 P43625321

EFBEEF TFL U208 TESTED X651 ET (PEFX651)
 P43091736
 INNISFAIL P230 T723 (IFT723) P42843247
 NJW 73S W18 HOMEGROWN 8Y ET (73S8Y) P43214852
 GRANDVIEW CMR MIS P606 X395 ET (X395) P43126256

[LOT 5] MOHICAN ROSE 96G ET

Reg.: 44024034 | Calved: 02/27/2019 | Tattoo: MW | Polled



- Co-owned with McDonald Farms, Grand Rapids, MI.
- Selling 1/2 embryo interest only. Possession belongs to McDonald Farm.
- Power donor that does it all ... produces herd sires, donor daughters and quality in every way.
- Her dollar producing potential is unlimited.
- Dam of Lots 4 and 6 through 14.
- Dam of herd sire Mohican Lift Off 29L ET owned with Topp Herefords in North Dakota.
- Dam of herd sire Mohican Handy Man 40K owned with ANL in Canada.
- Will calve before the sale to JW 1857 Merit 21134.
- Owned with ANL and Brooks Farm in Canada.

CE	BW	WW	YW	DMI	SC	SCF	MM	M&G	MCE
3.5	2.3	63	101	0.4	1.7	23.5	38	69	3.4

MCW	UDDR	TEAT	CW	FAT	REA	MARB	\$BMI	\$BII	\$CHB
78	1.50	1.50	72	0.122	0.29	0.46	467	577	139



EFBEEF TFL U208 TESTED X651 ET (PEFX651)
P43091736
INNISFAIL WHR X651/723 4013 ET (IF4013) P43541960
INNISFAIL P230 T723 (IFT723) P42843247

NJW 73S W18 HOMEGROWN 8Y ET (73S8Y) P43214852
RHF 8Y ROSE GARDEN 4067B ET (RHF4067B)
P43625321
GRANDVIEW CMR MIS P606 X395 ET (X395) P43126256

EFBEEF FOREMOST U208 (PEFU208) P42896690
EFBEEF P606 MABEL R415 (PEFR415) P42635108
EF F745 FRANK P230 (PEFP230) P42528669
INNISFAIL 235 R501 ET (IFR501) P42666992

SHF WONDER M326 W18 ET (W18) P42991698
NJW P606 72N DAYDREAM 73S (72N73S) P42693956
PW VICTOR BOOMER P606 (P606) P24020737
GERBER 412T ROSY LANE 065K (GRBR065K)
P42068066



RV VALOR 9444G ET (9444G) P44076080
BAR JZ ON DEMAND (619K) P44355795
 BAR JZ HANNAH 087B (087B) P43479588

INNISFAIL WHR X651/723 4013 ET (IF4013) P43541960
MOHICAN ROSE 96G ET (MW96G) P44024034
 RHF 8Y ROSE GARDEN 4067B ET (RHF4067B) P43625321

JDH VICTOR 719T 33Z ET (33Z) P43294080
 RV BOBBI 1404 (1404) P43224967
 NJW 73S W18 HOMEGROWN 8Y ET (73SSY) P43214852
 BAR JZ VIRGINIA 347Y (347Y) P43183400

EFBEEF TFL U208 TESTED X651 ET (PEFX651) P43091736
 INNISFAIL P230 T723 (IFT723) P42843247
 NJW 73S W18 HOMEGROWN 8Y ET (73SSY) P43214852
 GRANDVIEW CMR MIS P606 X395 ET (X395) P43126256

[Lot 6] MOHICAN DEMAND IT 63M ET

Reg.: 44558381 | Calved: 03/23/2024 | Tattoo: MW | Polled

CE	BW	WW	YW	DMI	SC	SCF	MM	M&G	MCE
3.8	3.7	72	114	0.8	1.2	16.9	34	69	0.3
MCW	UDDR	TEAT	CW	FAT	REA	MARB	\$BMI	\$BII	\$CHB
111	1.40	1.40	95	0.052	0.67	0.30	390	491	155



- Wow what a flush by the popular Bar JZ On Demand.
- The bull calf (Lot 6) has that herd bull look with style and super numbers for use on heifers.
- The heifer calves all look like momma cows already and are easy on the eyes.
- Any of these will be a valuable addition to one's program.



RV VALOR 9444G ET (9444G) P44076080
BAR JZ ON DEMAND (619K) P44355795
 BAR JZ HANNAH 087B (087B) P43479588

INNISFAIL WHR X651/723 4013 ET (IF4013) P43541960
MOHICAN ROSE 96G ET (MW96G) P44024034
 RHF 8Y ROSE GARDEN 4067B ET (RHF4067B) P43625321

JDH VICTOR 719T 33Z ET (33Z) P43294080
 RV BOBBI 1404 (1404) P43224967
 NJW 73S W18 HOMEGROWN 8Y ET (73SSY) P43214852
 BAR JZ VIRGINIA 347Y (347Y) P43183400

EFBEEF TFL U208 TESTED X651 ET (PEFX651) P43091736
 INNISFAIL P230 T723 (IFT723) P42843247
 NJW 73S W18 HOMEGROWN 8Y ET (73SSY) P43214852
 GRANDVIEW CMR MIS P606 X395 ET (X395) P43126256

[Lot 7] MOHICAN JULIET ROSE 64M ET

Reg.: 44558388 | Calved: 03/23/2024 | Tattoo: MW | Polled

CE	BW	WW	YW	DMI	SC	SCF	MM	M&G	MCE
10.0	0.7	65	93	0.8	1.3	22.4	33	66	1.9
MCW	UDDR	TEAT	CW	FAT	REA	MARB	\$BMI	\$BII	\$CHB
77	1.60	1.60	79	0.062	0.38	0.21	434	527	115



- Wow what a flush by the popular Bar JZ On Demand.
- The bull calf (Lot 6) has that herd bull look with style and super numbers for use on heifers.
- The heifer calves all look like momma cows already and are easy on the eyes.
- Any of these will be a valuable addition to one's program.



RV VALOR 9444G ET (9444G) P44076080
BAR JZ ON DEMAND (619K) P44355795
 BAR JZ HANNAH 087B (087B) P43479588

INNISFAIL WHR X651/723 4013 ET (IF4013) P43541960
MOHICAN ROSE 96G ET (MW96G) P44024034
 RHF 8Y ROSE GARDEN 4067B ET (RHF4067B) P43625321

JDH VICTOR 719T 33Z ET (33Z) P43294080
 RV BOBBI 1404 (1404) P43224967
 NJW 73S W18 HOMEGROWN 8Y ET (73SSY) P43214852
 BAR JZ VIRGINIA 347Y (347Y) P43183400

EFBEEF TFL U208 TESTED X651 ET (PEFX651) P43091736
 INNISFAIL P230 T723 (IFT723) P42843247
 NJW 73S W18 HOMEGROWN 8Y ET (73SSY) P43214852
 GRANDVIEW CMR MIS P606 X395 ET (X395) P43126256

[Lot 8] MOHICAN JULIET ROSE 66M ET

Reg.: 44558390 | Calved: 03/25/2024 | Tattoo: MW | Polled

CE	BW	WW	YW	DMI	SC	SCF	MM	M&G	MCE
8.4	2.0	75	122	0.8	1.6	18.1	34	71	6.1
MCW	UDDR	TEAT	CW	FAT	REA	MARB	\$BMI	\$BII	\$CHB
100	1.50	1.50	100	0.092	0.53	0.38	412	523	167



- Wow what a flush by the popular Bar JZ On Demand.
- The bull calf (Lot 6) has that herd bull look with style and super numbers for use on heifers.
- The heifer calves all look like momma cows already and are easy on the eyes.
- Any of these will be a valuable addition to one's program.

[Lot 9] MOHICAN JULIET ROSE 70M ET

Reg.: 44558393 | Calved: 03/25/2024 | Tattoo: MW | Polled

CE	BW	WW	YW	DMI	SC	SCF	MM	M&G	MCE
11.8	0.0	63	99	0.8	1.5	23.3	38	70	5.3
MCW	UDDR	TEAT	CW	FAT	REA	MARB	\$BMI	\$BII	\$CHB
63	1.40	1.40	76	0.092	0.27	0.45	454	563	136



- Wow what a flush by the popular Bar JZ On Demand.
- The bull calf (Lot 6) has that herd bull look with style and super numbers for use on heifers.
- The heifer calves all look like momma cows already and are easy on the eyes.
- Any of these will be a valuable addition to one's program.



RV VALOR 9444G ET (9444G) P44076080
BAR JZ ON DEMAND (619K) P44355795
 BAR JZ HANNAH 087B (087B) P43479588

JDH VICTOR 719T 33Z ET (33Z) P43294080
 RV BOBBI 1404 (1404) P43224967
 NJW 73S W18 HOMEGROWN 8Y ET (73SSY) P43214852
 BAR JZ VIRGINIA 347Y (347Y) P43183400

INNISFAIL WHR X651/723 4013 ET (IF4013) P43541960
MOHICAN ROSE 96G ET (MW96G) P44024034
 RHF 8Y ROSE GARDEN 4067B ET (RHF4067B) P43625321

EFBEEF TFL U208 TESTED X651 ET (PEFX651) P43091736
 INNISFAIL P230 T723 (IFT723) P42843247
 NJW 73S W18 HOMEGROWN 8Y ET (73SSY) P43214852
 GRANDVIEW CMR MIS P606 X395 ET (X395) P43126256

[Lot 10] MOHICAN JULIET ROSE 61M ET

Reg.: 44558376 | Calved: 03/22/2024 | Tattoo: MW | Polled

CE	BW	WW	YW	DMI	SC	SCF	MM	M&G	MCE
7.1	2.2	66	103	0.8	1.8	21.4	33	66	2.6
MCW	UDDR	TEAT	CW	FAT	REA	MARB	\$BMI	\$BII	\$CHB
84	1.40	1.40	83	0.062	0.50	0.28	433	531	133



- Wow what a flush by the popular Bar JZ On Demand.
- The bull calf (Lot 6) has that herd bull look with style and super numbers for use on heifers.
- The heifer calves all look like momma cows already and are easy on the eyes.
- Any of these will be a valuable addition to one's program.



RV VALOR 9444G ET (9444G) P44076080
BAR JZ ON DEMAND (619K) P44355795
 BAR JZ HANNAH 087B (087B) P43479588

JDH VICTOR 719T 33Z ET (33Z) P43294080
 RV BOBBI 1404 (1404) P43224967
 NJW 73S W18 HOMEGROWN 8Y ET (73SSY) P43214852
 BAR JZ VIRGINIA 347Y (347Y) P43183400

INNISFAIL WHR X651/723 4013 ET (IF4013) P43541960
MOHICAN ROSE 96G ET (MW96G) P44024034
 RHF 8Y ROSE GARDEN 4067B ET (RHF4067B) P43625321

EFBEEF TFL U208 TESTED X651 ET (PEFX651) P43091736
 INNISFAIL P230 T723 (IFT723) P42843247
 NJW 73S W18 HOMEGROWN 8Y ET (73SSY) P43214852
 GRANDVIEW CMR MIS P606 X395 ET (X395) P43126256

[Lot 11] MOHICAN JULIET ROSE 62M ET

Reg.: 44558379 | Calved: 03/22/2024 | Tattoo: MW | Polled

CE	BW	WW	YW	DMI	SC	SCF	MM	M&G	MCE
7.2	2.1	66	103	0.8	1.8	21.6	33	66	2.7
MCW	UDDR	TEAT	CW	FAT	REA	MARB	\$BMI	\$BII	\$CHB
84	1.40	1.40	83	0.072	0.51	0.28	436	534	132



- Wow what a flush by the popular Bar JZ On Demand.
- The bull calf (Lot 6) has that herd bull look with style and super numbers for use on heifers.
- The heifer calves all look like momma cows already and are easy on the eyes.
- Any of these will be a valuable addition to one's program.



RV VALOR 9444G ET (9444G) P44076080
BAR JZ ON DEMAND (619K) P44355795
 BAR JZ HANNAH 087B (087B) P43479588

JDH VICTOR 719T 33Z ET (33Z) P43294080
 RV BOBBI 1404 (1404) P43224967
 NJW 73S W18 HOMEGROWN 8Y ET (73SSY) P43214852
 BAR JZ VIRGINIA 347Y (347Y) P43183400

INNISFAIL WHR X651/723 4013 ET (IF4013) P43541960
MOHICAN ROSE 96G ET (MW96G) P44024034
 RHF 8Y ROSE GARDEN 4067B ET (RHF4067B) P43625321

EFBEEF TFL U208 TESTED X651 ET (PEFX651) P43091736
 INNISFAIL P230 T723 (IFT723) P42843247
 NJW 73S W18 HOMEGROWN 8Y ET (73SSY) P43214852
 GRANDVIEW CMR MIS P606 X395 ET (X395) P43126256



SHF DAYBREAK Y02 D287 ET (D287) P43676330
 SHF HOUSTON D287 H086 (H086) P44123641
 SHF MISS 14 20Z D223 (D223) P43676273

INNISFAIL WHR X651/723 4013 ET (IF4013) P43541960
 MOHICAN ROSE 96G ET (MW96G) P44024034
 RHF 8Y ROSE GARDEN 4067B ET (RHF4067B) P43625321

SHF YORK 19H Y02 (Y02) P43180994
 SHF MISS M326 T08 ET (T08) P42795936
 LOEWEN 44X 6X 20Z (20Z) P43264385
 SHF RADAR R125 T75 (T75) P42795896

EFBEEF TFL U208 TESTED X651 ET (PEFX651) P43091736
 INNISFAIL P230 T723 (IFT723) P42843247
 NJW 73S W18 HOMEGROWN 8Y ET (73SSY) P43214852
 GRANDVIEW CMR MIS P606 X395 ET (X395) P43126256

[Lot 12] MOHICAN PRAIRIE ROSE 21L ET

Reg.: 44465936 | Calved: 02/04/2023 | Tattoo: 21L | Polled

CE	BW	WW	YW	DMI	SC	SCF	MM	M&G	MCE
1.7	2.4	76	126	0.6	1.6	23.4	34	72	-1.8
MCW	UDDR	TEAT	CW	FAT	REA	MARB	\$BMI	\$BII	\$CHB
96	1.60	1.40	98	0.072	0.79	0.37	501	615	174



- Co-owned with Sand Rock Ranch, Benton, WI.
- Selling full interest and full possession.
- A power donor in the making as she is a carbon of her dam.
- Produced 6 IVF embryos.
- One has to appreciate the mass, base width and overall volume in this female.
- AI serviced on April 13, 2024 to HB Distinct (Reg. #44184682), then pasture exposed from May 15 to July 15, 2024 to Lot 53, Mohican Harvest 36L ET.
- Safe in calf likely to the AI service.



SHF DAYBREAK Y02 D287 ET (D287) P43676330
 SHF HOUSTON D287 H086 (H086) P44123641
 SHF MISS 14 20Z D223 (D223) P43676273

INNISFAIL WHR X651/723 4013 ET (IF4013) P43541960
 MOHICAN ROSE 96G ET (MW96G) P44024034
 RHF 8Y ROSE GARDEN 4067B ET (RHF4067B) P43625321

SHF YORK 19H Y02 (Y02) P43180994
 SHF MISS M326 T08 ET (T08) P42795936
 LOEWEN 44X 6X 20Z (20Z) P43264385
 SHF RADAR R125 T75 (T75) P42795896

EFBEEF TFL U208 TESTED X651 ET (PEFX651) P43091736
 INNISFAIL P230 T723 (IFT723) P42843247
 NJW 73S W18 HOMEGROWN 8Y ET (73SSY) P43214852
 GRANDVIEW CMR MIS P606 X395 ET (X395) P43126256

[Lot 13] MOHICAN ROSE 18L ET

Reg.: 44465934 | Calved: 02/02/2023 | Tattoo: 18L | Polled

CE	BW	WW	YW	DMI	SC	SCF	MM	M&G	MCE
1.7	2.9	74	120	0.6	2.1	19.0	38	75	-0.2
MCW	UDDR	TEAT	CW	FAT	REA	MARB	\$BMI	\$BII	\$CHB
92	1.50	1.40	83	0.072	0.56	0.23	408	508	137



- Full sister to Lot 12 and a full brother Mohican Lift Off is a herd sire for Topp Herefords in North Dakota.
- You will love this female's phenotype and genotype.
- She is made like her full sister and dam only darker red.
- AI serviced on April 18, 2024 to HB Distinct, then pasture exposed from May 15 to July 15, 2024 to Mohican Harvest 36L ET.
- Safe in calf likely to the AI service.

[LOT 14] MOHICAN PRAIRRE ROSE 208L ET

Reg.: 44557353 | Calved: 09/06/2023 | Tattoo: MW | Polled



- Only time will tell but some will make the case that this lady is the best one yet produced by 96G.
- She is flawless in her design, sound, bold sprung with a beautiful udder development.
- Her sire was the \$130,000 top selling bull in the 2022 NJW sale selling to 4B Farms in NC.
- Wherever we find Character calves they are at the top of the crop.
- This combination of 96G and Character will write a bit of history.
- Sells open.

CE	BW	WW	YW	DMI	SC	SCF	MM	M&G	MCE
7.7	1.4	69	107	0.7	1.6	26.3	33	67	3.3

MCW	UDDR	TEAT	CW	FAT	REA	MARB	\$BMI	\$BII	\$CHB
95	1.50	1.50	86	0.092	0.70	0.43	526	639	155



NJW 79Z Z311 ENDURE 173D ET (79Z173D) P43722088
NJW 11B 173D CHARACTER 178J ET (11B178J)
P44272817
 NJW 79Z 10W RITA 11B (79Z11B) P43483038

KCF BENNETT ENCORE Z311 ET (Z311) P43387256
 BW 91H 100W RITA 79Z ET (91H79Z) P43311375
 LJR 023R WHITMORE 10W (10W) P43000816
 BW 91H 100W RITA 79Z ET (91H79Z) P43311375

INNISFAIL WHR X651/723 4013 ET (IF4013) P43541960
MOHICAN ROSE 96G ET (MW96G) P44024034
 RHF 8Y ROSE GARDEN 4067B ET (RHF4067B) P43625321

EFBEEF TFL U208 TESTED X651 ET (PEFX651)
 P43091736
 INNISFAIL P230 T723 (IFT723) P42843247
 NJW 73S W18 HOMEGROWN 8Y ET (73S8Y) P43214852
 GRANDVIEW CMR MIS P606 X395 ET (X395)
 P43126256

[LOT 15] MOHICAN CHARACTER ET

Reg.: 44558366 | Calved: 02/17/2024 | Tattoo: MW | Polled



- This lad is high quality, dark red and complete in his phenotype.
- His dam is old "Rose Garden" herself who topped the Roth Hereford Farm dispersal where we purchased her.
- He should add performance and leave an impeccable set of females.

CE	BW	WW	YW	DMI	SC	SCF	MM	M&G	MCE
1.8	3.7	72	112	0.4	1.1	22.0	37	73	-1.2

MCW	UDDR	TEAT	CW	FAT	REA	MARB	\$BMI	\$BII	\$CHB
133	1.30	1.30	90	0.042	0.64	0.12	468	560	143



NJW 79Z Z311 ENDURE 173D ET (79Z173D) P43722088

NJW 11B 173D CHARACTER 178J ET (11B178J)
P44272817

NJW 79Z 10W RITA 11B (79Z11B) P43483038

NJW 73S W18 HOMEGROWN 8Y ET (73S8Y) P43214852

RHF 8Y ROSE GARDEN 4067B ET (RHF4067B)
P43625321

GRANDVIEW CMR MIS P606 X395 ET (X395) P43126256

KCF BENNETT ENCORE Z311 ET (Z311) P43387256

BW 91H 100W RITA 79Z ET (91H79Z) P43311375

LJR 023R WHITMORE 10W (10W) P43000816

BW 91H 100W RITA 79Z ET (91H79Z) P43311375

SHF WONDER M326 W18 ET (W18) P42991698

NJW P606 72N DAYDREAM 73S (72N73S) P42693956

PW VICTOR BOOMER P606 (P606) P24020737

GERBER 412T ROSY LANE 065K (GRBR065K)

P42068066

[LOT 16] MOHICAN ROSE 206L ET

Reg.: 44557348 | Calved: 09/02/2023 | Tattoo: MW | Polled



- Beautiful cow prospect and should be a crowd favorite.
- The strength of this cow family is immeasurable as 4067B and X395 have both proven to be dominant cows regardless of the mating.
- This is a foundation type individual with the look of a great one.
- Sells open.

CE	BW	WW	YW	DMI	SC	SCF	MM	M&G	MCE
3.0	3.6	70	114	0.4	1.4	19.1	42	77	2.2

MCW	UDDR	TEAT	CW	FAT	REA	MARB	\$BMI	\$BII	\$CHB
129	1.20	1.20	101	0.012	0.87	0.14	446	534	167



NJW 79Z Z311 ENDURE 173D ET (79Z173D) P43722088
NJW 11B 173D CHARACTER 178J ET (11B178J)
P44272817
 NJW 79Z 10W RITA 11B (79Z11B) P43483038

KCF BENNETT ENCORE Z311 ET (Z311) P43387256
 BW 91H 100W RITA 79Z ET (91H79Z) P43311375
 LJR 023R WHITMORE 10W (10W) P43000816
 BW 91H 100W RITA 79Z ET (91H79Z) P43311375

NJW 73S W18 HOMEGROWN 8Y ET (73S8Y) P43214852
RHF 8Y ROSE GARDEN 4067B ET (RHF4067B)
P43625321
 GRANDVIEW CMR MIS P606 X395 ET (X395) P43126256

SHF WONDER M326 W18 ET (W18) P42991698
 NJW P606 72N DAYDREAM 73S (72N73S) P42693956
 PW VICTOR BOOMER P606 (P606) P24020737
 GERBER 412T ROSY LANE 065K (GRBR065K)
 P42068066



KCF BENNETT STRATEGY Z303 ET (Z303) P43387250
 TH MASTERPLAN 183F (183F) P43920493
 TH 512X 145Y DOMINETTE 57B (57B) P43463161

NJW 73S W18 HOMEGROWN 8Y ET (7388Y) P43214852
 RHF BY ROSE GARDEN 4067B ET (RHF4067B) P43625321
 GRANDVIEW CMR MIS P606 X395 ET (X395) P43126256

SCHU-LAR ON TARGET 22S (22S) P42669011
 KCF MISS REVOLUTION X338 ET (X338) P43155704
 FT PROSPECTOR 145Y (145) P43182570
 TH 122 71I DOMINETTE 512X ET (512X) P43122877

SHF WONDER M326 W18 ET (W18) P42991698
 NJW P606 72N DAYDREAM 73S (72N73S) P42693956
 PW VICTOR BOOMER P606 (P606) P24020737
 GERBER 412T ROSY LANE 065K (GRBR065K) P42068066

[Lot 17] MOHICAN ROSE 92K ET

Reg.: 44351349 | Calved: 04/01/2022 | Tattoo: MW | Polled

CE	BW	WW	YW	DMI	SC	SCF	MM	M&G	MCE
3.3	2.3	59	100	0.3	1.5	18.0	34	64	2.4
MCW	UDDR	TEAT	CW	FAT	REA	MARB	\$BMI	\$BII	\$CHB
117	1.40	1.40	73	0.082	0.47	0.54	408	513	160



- Two-year-old that calved at 21 months.
- Homozygous polled by pedigree.
- Pasture exposed from May 1 to July 15, 2024 to Mohican Dow Jones 65J.
- Safe in calf early to pasture exposure.



DM ALL AROUND 904G ET (904) P44015527
 MOHICAN HANDY MAN 40K (MW40K) P44351603
 MOHICAN ROSE 96G ET (MW96G) P44024034

TH MASTERPLAN 183F (183F) P43920493
 MOHICAN ROSE 92K ET (MW92K) P44351349
 RHF BY ROSE GARDEN 4067B ET (RHF4067B) P43625321

LCX PERFECTO 11B ET (LCX 11B) P43517583
 DM LI DOMINETTE 30I ET (30I) P43778209
 INNISFAIL WHR X651723 4013 ET (IF4013) P43541960
 RHF 8Y ROSE GARDEN 4067B ET (RHF4067B) P43625321

KCF BENNETT STRATEGY Z303 ET (Z303) P43387250
 TH 512X 145Y DOMINETTE 57B (57B) P43463161
 NJW 73S W18 HOMEGROWN 8Y ET (7388Y) P43214852
 GRANDVIEW CMR MIS P606 X395 ET (X395) P43126256

[Lot 17A] MOHICAN HANDY 16M

Reg.: 44558398 | Calved: 01/30/2024 | Tattoo: MW | Polled

CE	BW	WW	YW	DMI	SC	SCF	MM	M&G	MCE
6.5	1.1	56	89	0.6	1.5	20.9	36	64	4.5
MCW	UDDR	TEAT	CW	FAT	REA	MARB	\$BMI	\$BII	\$CHB
91	1.50	1.40	76	0.062	0.53	0.32	429	519	134



- These Handy Man calves are very promising.
- This lad's pedigree is stacked with maternal genetics.



KCF BENNETT STRATEGY Z303 ET (Z303) P43387250
 TH MASTERPLAN 183F (183F) P43920493
 TH 512X 145Y DOMINETTE 57B (57B) P43463161

NJW 73S W18 HOMEGROWN 8Y ET (7388Y) P43214852
 RHF BY ROSE GARDEN 4067B ET (RHF4067B) P43625321
 GRANDVIEW CMR MIS P606 X395 ET (X395) P43126256

SCHU-LAR ON TARGET 22S (22S) P42669011
 KCF MISS REVOLUTION X338 ET (X338) P43155704
 FT PROSPECTOR 145Y (145) P43182570
 TH 122 71I DOMINETTE 512X ET (512X) P43122877

SHF WONDER M326 W18 ET (W18) P42991698
 NJW P606 72N DAYDREAM 73S (72N73S) P42693956
 PW VICTOR BOOMER P606 (P606) P24020737
 GERBER 412T ROSY LANE 065K (GRBR065K) P42068066

[Lot 18] MOHICAN ROSE 221K ET

Reg.: 44427764 | Calved: 09/08/2022 | Tattoo: MW | Polled

CE	BW	WW	YW	DMI	SC	SCF	MM	M&G	MCE
2.2	1.8	59	92	0.3	1.2	22.2	35	64	4.1
MCW	UDDR	TEAT	CW	FAT	REA	MARB	\$BMI	\$BII	\$CHB
94	1.50	1.60	82	0.062	0.81	0.43	476	575	160



- You want a powerhouse, here she is.
- The Masterplan females in production have gorgeous udders and are super milkers.
- AI serviced on April 11, 2024 to SHF Kilogram F158 K390 ET (Reg. #44341250), then pasture exposed from May 1 to July 7, 2024 to Lot 64, TDP Download 7J.
- Safe in calf likely to AI service.

[LOT 19] MOHICAN ROSE 96K ET

Reg.: 44351326 | Calved: 04/07/2022 | Tattoo: MW | Polled



- A feature 2-year-old with a near perfect udder and beautiful heifer calf.
- Pasture exposed from May 1 to July 15, 2024 to Innisfail WHR X651/723 4013 ET.
- Observed bred May 11 and safe in calf to observed date.

CE	BW	WW	YW	DMI	SC	SCF	MM	M&G	MCE
0.8	3.7	62	106	0.3	1.3	14.1	30	61	2.9

MCW	UDDR	TEAT	CW	FAT	REA	MARB	\$BMI	\$BII	\$CHB
122	1.40	1.40	76	0.062	0.47	0.44	350	449	157



KCF BENNETT STRATEGY Z303 ET (Z303) P43387250
TH MASTERPLAN 183F (183F) P43920493
 TH 512X 145Y DOMINETTE 57B (57B) P43463161

NJW 73S W18 HOMEGROWN 8Y ET (73S8Y) P43214852
RHF 8Y ROSE GARDEN 4067B ET (RHF4067B)
P43625321
 GRANDVIEW CMR MIS P606 X395 ET (X395) P43126256

SCHU-LAR ON TARGET 22S (22S) P42669011
 KCF MISS REVOLUTION X338 ET (X338) P43155704
 FTF PROSPECTOR 145Y (145) P43182570
 TH 122 7II DOMINETTE 512X ET (512X) P43122877

SHF WONDER M326 W18 ET (W18) P42991698
 NJW P606 72N DAYDREAM 73S (72N73S) P42693956
 PW VICTOR BOOMER P606 (P606) P24020737
 GERBER 412T ROSY LANE 065K (GRBR065K)
 P42068066

[LOT 19A] MOHICAN ROSIE 15M

Reg.: 44558399 | Calved: 01/29/2024 | Tattoo: MW | Polled



- These Handy Man calves are some of our top cow prospects.
- He is breeding so well at ANL and will be shown at the Canadian Agribition later this fall.
- This one has that cow look.

CE	BW	WW	YW	DMI	SC	SCF	MM	M&G	MCE
3.6	1.6	59	91	0.6	1.4	24.3	38	68	3.4

MCW	UDDR	TEAT	CW	FAT	REA	MARB	\$BMI	\$BII	\$CHB
94	1.50	1.50	85	0.102	0.56	0.43	494	596	151



DM ALL AROUND 904G ET (904) P44015527
MOHICAN HANDY MAN 40K (MW40K) P44351603
 MOHICAN ROSE 96G ET (MW96G) P44024034

TH MASTERPLAN 183F (183F) P43920493
MOHICAN ROSE 96K ET (MW96K) P44351326
 RHF 8Y ROSE GARDEN 4067B ET (RHF4067B)
 P43625321

LCX PERFECTO 11B ET (LCX 11B) P43517583
 DM L1 DOMINETTE 301 ET (301) P43778209
 INNISFAIL WHR X651/723 4013 ET (IF4013) P43541960
 RHF 8Y ROSE GARDEN 4067B ET (RHF4067B)
 P43625321

KCF BENNETT STRATEGY Z303 ET (Z303) P43387250
 TH 512X 145Y DOMINETTE 57B (57B) P43463161
 NJW 73S W18 HOMEGROWN 8Y ET (73S8Y) P43214852
 GRANDVIEW CMR MIS P606 X395 ET (X395) P43126256

[LOT 20] MOHICAN ROSE 94G ET

Reg.: 44024033 | Calved: 02/26/2019 | Tattoo: MW | Polled



- One of our favorites, easy to see why and she should be flushed.
- We were in the process of moving all our fall calvers to January hence why no calf.
- AI serviced on March 20, 2024 to JW 1857 Merit 21134, then pasture exposed from May 1 to July 7, 2024 to TDP Download 7J.
- Safe in calf likely to AI.

CE	BW	WW	YW	DMI	SC	SCF	MM	M&G	MCE
6.8	2.7	62	91	-0.2	1.4	20.6	39	70	4.5

MCW	UDDR	TEAT	CW	FAT	REA	MARB	\$BMI	\$BII	\$CHB
88	1.30	1.30	82	0.062	0.75	0.07	442	520	134



R LEADER 6964 (6964) P43500058
BOYD 31Z BLUEPRINT 6153 (6153) P43764491
 NJW 91H 100W RITA 31Z ET (91H31Z) P43312368

HYALITE ON TARGET 936 (936) P42986803
 R MISS REVOLUTION 1009 (1009) P43011690
 NJW 73S M326 TRUST 100W ET (73S100W) P43002897
 REMITALL RITA 91H (NGA 91H) P42299721

NJW 73S W18 HOMEGROWN 8Y ET (73S8Y) P43214852
RHF 8Y ROSE GARDEN 4067B ET (RHF4067B)
P43625321
 GRANDVIEW CMR MIS P606 X395 ET (X395) P43126256

SHF WONDER M326 W18 ET (W18) P42991698
 NJW P606 72N DAYDREAM 73S (72N73S) P42693956
 PW VICTOR BOOMER P606 (P606) P24020737
 GERBER 412T ROSY LANE 065K (GRBR065K)
 P42068066

[LOT 21] MOHICAN ROSE 228K

Reg.: 44423203 | Calved: 09/17/2022 | Tattoo: MW | Polled



- Built much like her dam Lot 20 and with all the bells and whistles.
- This girl should be a power breeding machine with the genetics stacked in her pedigree.
- AI serviced on March 23, 2024 to SHF Kilogram F158 K390 ET, then pasture exposed from May 1 to July 7, 2024 to TDP Download 7J.
- Safe in calf likely to the AI service.

CE	BW	WW	YW	DMI	SC	SCF	MM	M&G	MCE
4.3	4.0	76	120	0.0	1.7	24.5	41	79	3.1

MCW	UDDR	TEAT	CW	FAT	REA	MARB	\$BMI	\$BII	\$CHB
91	1.40	1.40	79	0.072	0.61	0.39	514	630	163



EFBEEF TFL U208 TESTED X651 ET (PEFX651)
P43091736

INNISFAIL WHR X651/723 4013 ET (IF4013) P43541960
INNISFAIL P230 T723 (IFT723) P42843247

BOYD 31Z BLUEPRINT 6153 (6153) P43764491
MOHICAN ROSE 94G ET (MW94G) P44024033
RHF 8Y ROSE GARDEN 4067B ET (RHF4067B) P43625321

EFBEEF FOREMOST U208 (PEFU208) P42896690
EFBEEF P606 MABEL R415 (PEFR415) P42635108
EF F745 FRANK P230 (PEFP230) P42528669
INNISFAIL 235 R501 ET (IFR501) P42666992

R LEADER 6964 (6964) P43500058
NJW 91H 100W RITA 31Z ET (91H31Z) P43312368
NJW 73S W18 HOMEGROWN 8Y ET (73S8Y) P43214852
GRANDVIEW CMR MIS P606 X395 ET (X395)
P43126256

[LOT 22] BOYD 135U DIAMOND VACA 0103 ET

Reg.: 44132664 | Calved: 03/28/2020 | Tattoo: 0103 | Polled



- One of the most influential donors in our program.
- She is from the famous and productive Vaca cow family at NJW that produced their herd sire Hometown 27A.
- A full sister is a donor for Boyd Beef Cattle in KY and a full brother is a herd sire for Cottage Hill Farm in WV.
- Vaca 0103 is young and in her prime and will be a lead donor for the progressive breeder who selects her.
- Her progeny selling speaks volumes about her value.
- Will calve before the sale to JW 1857 Merit 21134.

CE	BW	WW	YW	DMI	SC	SCF	MM	M&G	MCE
3.0	1.3	58	90	0.3	1.1	22.4	40	69	3.1

MCW	UDDR	TEAT	CW	FAT	REA	MARB	\$BMI	\$BII	\$CHB
103	1.40	1.50	56	0.042	0.53	0.00	426	497	85



CHURCHILL SENSATION 028X (028) 43092364
NJW 160B 028X HISTORIC 81E ET (160B81E) P43829334
 NJW 73S 38W DAYDREAM 160B (73S160B) P43483177

THM DURANGO 4037 (THM4037) P42460503
NJW 4037 34S DURANGO VACA 135U (34S135U) P42892084
 NJW P606 80L DAYDREAM 34S ET (80L34S) 42694753

UPS DOMINO 3027 (3027) 42426386
 CHURCHILL LADY 7202T ET (7202) 42856776
 NJW 76S P20 BEEF 38W ET (76S38W) P43002917
 NJW P606 72N DAYDREAM 73S (72N73S) P42693956

CS BOOMER 29F (29F) P23925982
 THM 7085 VICTRA 9036 (THM9036) P41121097
 PW VICTOR BOOMER P606 (P606) P24020737
 NJW 12E PRAIRIE 80L (12E80L) P42191964



RV VALOR 9444G ET (9444G) P44076080
BAR JZ ON DEMAND (619K) P44355795
 BAR JZ HANNAH 087B (087B) P43479588

NJW 160B 028X HISTORIC 81E ET (160B81E) P43829334
BOYD 135U DIAMOND VACA 0103 ET (0103) P44132664
 NJW 4037 34S DURANGO VACA 135U (34S135U) P42892084

JDH VICTOR 719T 33Z ET (33Z) P43294080
 RV BOBBI 1404 (1404) P43224967
 NJW 73S W18 HOMEGROWN 8Y ET (73S8Y) P43214852
 BAR JZ VIRGINIA 347Y (347Y) P43183400

CHURCHILL SENSATION 028X (028) 43092364
 NJW 73S 38W DAYDREAM 160B (73S160B) P43483177
 THM DURANGO 4037 (THM4037) P42460503
 NJW P606 80L DAYDREAM 34S ET (80L34S) 42694753

[Lot 23] MOHICAN DEMAND 60M ET

Reg.: 44558371 | Calved: 03/22/2024 | Tattoo: MW | Polled

CE	BW	WW	YW	DMI	SC	SCF	MM	M&G	MCE
8.3	1.0	65	101	0.7	1.3	21.3	35	67	3.3
MCW	UDDR	TEAT	CW	FAT	REA	MARB	\$BMI	\$BII	\$CHB
99	1.50	1.50	86	0.022	0.70	0.08	437	518	128



- A super impressive flush.
- This bull calf (Lot 23) is the perfect tool for use on first calf heifers, making high quality functional brood cows with good udders and style.
- These heifer calves all have "brood cow" written all over them.
- Keep in mind these calves are all March babies and younger than most selling.



RV VALOR 9444G ET (9444G) P44076080
BAR JZ ON DEMAND (619K) P44355795
 BAR JZ HANNAH 087B (087B) P43479588

NJW 160B 028X HISTORIC 81E ET (160B81E) P43829334
BOYD 135U DIAMOND VACA 0103 ET (0103) P44132664
 NJW 4037 34S DURANGO VACA 135U (34S135U) P42892084

JDH VICTOR 719T 33Z ET (33Z) P43294080
 RV BOBBI 1404 (1404) P43224967
 NJW 73S W18 HOMEGROWN 8Y ET (73S8Y) P43214852
 BAR JZ VIRGINIA 347Y (347Y) P43183400

CHURCHILL SENSATION 028X (028) 43092364
 NJW 73S 38W DAYDREAM 160B (73S160B) P43483177
 THM DURANGO 4037 (THM4037) P42460503
 NJW P606 80L DAYDREAM 34S ET (80L34S) 42694753

[Lot 24] MOHICAN VACA 73M ET

Reg.: 44558394 | Calved: 03/29/2024 | Tattoo: MW | Polled

CE	BW	WW	YW	DMI	SC	SCF	MM	M&G	MCE
8.9	0.8	67	104	0.7	1.6	24.0	37	71	3.5
MCW	UDDR	TEAT	CW	FAT	REA	MARB	\$BMI	\$BII	\$CHB
77	1.50	1.60	76	0.032	0.69	0.24	474	569	130



- A super impressive flush.
- This bull calf (Lot 23) is the perfect tool for use on first calf heifers, making high quality functional brood cows with good udders and style.
- These heifer calves all have "brood cow" written all over them.
- Keep in mind these calves are all March babies and younger than most selling.



RV VALOR 9444G ET (9444G) P44076080
BAR JZ ON DEMAND (619K) P44355795
 BAR JZ HANNAH 087B (087B) P43479588

NJW 160B 028X HISTORIC 81E ET (160B81E) P43829334
BOYD 135U DIAMOND VACA 0103 ET (0103) P44132664
 NJW 4037 34S DURANGO VACA 135U (34S135U) P42892084

JDH VICTOR 719T 33Z ET (33Z) P43294080
 RV BOBBI 1404 (1404) P43224967
 NJW 73S W18 HOMEGROWN 8Y ET (73S8Y) P43214852
 BAR JZ VIRGINIA 347Y (347Y) P43183400

CHURCHILL SENSATION 028X (028) 43092364
 NJW 73S 38W DAYDREAM 160B (73S160B) P43483177
 THM DURANGO 4037 (THM4037) P42460503
 NJW P606 80L DAYDREAM 34S ET (80L34S) 42694753

[Lot 25] MOHICAN VACA 65M ET

Reg.: 44558389 | Calved: 03/23/2024 | Tattoo: MW | Polled

CE	BW	WW	YW	DMI	SC	SCF	MM	M&G	MCE
4.7	3.4	70	107	0.7	1.2	19.4	30	65	3.6
MCW	UDDR	TEAT	CW	FAT	REA	MARB	\$BMI	\$BII	\$CHB
108	1.40	1.50	84	0.032	0.78	-0.02	404	482	114



- A super impressive flush.
- This bull calf (Lot 23) is the perfect tool for use on first calf heifers, making high quality functional brood cows with good udders and style.
- These heifer calves all have "brood cow" written all over them.
- Keep in mind these calves are all March babies and younger than most selling.

[Lot 26] MOHICAN VACA 67M ET

Reg.: 44558392 | Calved: 03/25/2024 | Tattoo: MW | Polled

CE	BW	WW	YW	DMI	SC	SCF	MM	M&G	MCE
9.7	0.2	62	97	0.7	0.9	23.0	41	72	2.7

MCW	UDDR	TEAT	CW	FAT	REA	MARB	\$BMI	\$BII	\$CHB
82	1.40	1.40	76	0.042	0.57	0.17	451	538	119



- A super impressive flush.
- This bull calf (Lot 23) is the perfect tool for use on first calf heifers, making high quality functional brood cows with good udders and style.
- These heifer calves all have "brood cow" written all over them.
- Keep in mind these calves are all March babies and younger than most selling.



RV VALOR 9444G ET (9444G) P44076080
 BAR JZ ON DEMAND (619K) P44355795
 BAR JZ HANNAH 087B (087B) P43479588

JDH VICTOR 719T 33Z ET (33Z) P43294080
 RV BOBBI 1404 (1404) P43224967
 NJW 73S W18 HOMEGROWN 8Y ET (73S8Y) P43214852
 BAR JZ VIRGINIA 347Y (347Y) P43183400

NJW 160B 028X HISTORIC 81E ET (160B81E) P43829334
 BOYD 135U DIAMOND VACA 0103 ET (0103) P44132664
 NJW 4037 34S DURANGO VACA 135U (34S135U) P42892084

CHURCHILL SENSATION 028X (028) 43092364
 NJW 73S 38W DAYDREAM 160B (73S160B) P43483177
 THEM DURANGO 4037 (THM4037) P42460503
 NJW P606 80L DAYDREAM 34S ET (80L34S) 42694753

[LOT 27] MOHICAN VACA 89L

Reg.: 44466006 | Calved: 03/13/2023 | Tattoo: 89L | Polled



- This lady looks much like her mother at the same age.
- She is so feminine, broody and designed like a classy lady.
- Pasture exposed from May 1 to July 15, 2024 to Mohican Harvest 36L ET.
- Observed bred May 6 and safe in calf for an early baby.

CE	BW	WW	YW	DMI	SC	SCF	MM	M&G	MCE
4.3	2.8	75	112	0.5	1.4	24.5	31	68	4.6

MCW	UDDR	TEAT	CW	FAT	REA	MARB	\$BMI	\$BII	\$CHB
94	1.50	1.50	69	0.062	0.37	0.28	474	583	121



EFBEEF TFL U208 TESTED X651 ET (PEFX651) P43091736
INNISFAIL WHR X651/723 4013 ET (IF4013) P43541960
 INNISFAIL P230 T723 (IFT723) P42843247

NJW 160B 028X HISTORIC 81E ET (160B81E) P43829334
BOYD 135U DIAMOND VACA 0103 ET (0103) P44132664
 NJW 4037 34S DURANGO VACA 135U (34S135U) P42892084

EFBEEF FOREMOST U208 (PEFU208) P42896690
 EFBEEF P606 MABEL R415 (PEFR415) P42635108
 EF F745 FRANK P230 (PEFP230) P42528669
 INNISFAIL 235 R501 ET (IFR501) P42666992

CHURCHILL SENSATION 028X (028) 43092364
 NJW 73S 38W DAYDREAM 160B (73S160B) P43483177
 THM DURANGO 4037 (THM4037) P42460503
 NJW P606 80L DAYDREAM 34S ET (80L34S) 42694753

[LOT 28] MOHICAN VACA 1L ET

Reg.: 44465927 | Calved: 12/23/2022 | Tattoo: 1L | Polled



- A very high-performance female with style and eye appeal.
- The Houston offspring are popular in all markets and this one should be a bell ringer.
- AI serviced April 17, 2024 to Huth CLC WF Deluxe K016, then pasture exposed from May 15 to July 15, 2024 to Mohican Harvest 36L ET.
- Safe in calf likely to AI service.

CE	BW	WW	YW	DMI	SC	SCF	MM	M&G	MCE
5.4	1.6	76	121	0.5	1.8	25.0	41	79	4.3

MCW	UDDR	TEAT	CW	FAT	REA	MARB	\$BMI	\$BII	\$CHB
100	1.60	1.60	90	0.052	0.92	0.23	518	622	155



SHF DAYBREAK Y02 D287 ET (D287) P43676330
SHF HOUSTON D287 H086 (H086) P44123641
 SHF MISS 14 20Z D223 (D223) P43676273

SHF YORK 19H Y02 (Y02) P43180994
 SHF MISS M326 T08 ET (T08) P42795936
 LOEWEN 44X 6X 20Z (20Z) P43264385
 SHF RADAR R125 T75 (T75) P42795896

NJW 160B 028X HISTORIC 81E ET (160B81E) P43829334
BOYD 135U DIAMOND VACA 0103 ET (0103) P44132664
 NJW 4037 34S DURANGO VACA 135U (34S135U) P42892084

CHURCHILL SENSATION 028X (028) 43092364
 NJW 73S 38W DAYDREAM 160B (73S160B) P43483177
 THM DURANGO 4037 (THM4037) P42460503
 NJW P606 80L DAYDREAM 34S ET (80L34S) 42694753



SHF WONDER M326 W18 ET (W18) P42991698
 NJW 73S W18 HOMEGROWN 8Y ET (73S8Y) P43214852
 NJW P606 72N DAYDREAM 73S (72N73S) P42693956

THM DURANGO 4037 (THM4037) P42460503
 NJW 4037 34S DURANGO VACA 135U (34S135U) P42892084
 NJW P606 80L DAYDREAM 34S ET (80L34S) 42694753

KCF BENNETT 3008 M326 (M326) P42361822
 SHF GOVERNESS 236G L37 (L37) P42176503
 PW VICTOR BOOMER P606 (P606) P24020737
 NJW 94J DEW 72N (94J72N) P42387837

CS BOOMER 29F (29F) P23925982
 THM 708S VICTRA 9036 (THM9036) P41121097
 PW VICTOR BOOMER P606 (P606) P24020737
 NJW 12E PRAIRIE 80L (12E80L) P42191964

[Lot 29] NJW 135U 8Y TURQUOISE 286G ET

Reg.: 44072086 | Calved: 02/03/2019 | Tattoo: 135U | Polled

CE	BW	WW	YW	DMI	SC	SCF	MM	M&G	MCE
2.7	3.5	63	98	0.4	0.9	13.6	33	65	1.0
MCW	UDDR	TEAT	CW	FAT	REA	MARB	\$BMI	\$BII	\$CHB
146	1.10	1.00	84	0.032	0.61	0.07	333	408	128



- Full sister to herd sire NJW 135U 10Y Hometown 27A.
- AI serviced on April 26, 2024 to Stelplflug Gunsmoke 222 (Reg. #44400396), then pasture exposed from May 15 to July 15, 2024 to Innisfail WHR X651723 4013 ET.
- Safe in calf likely to AI service.



SHF DAYBREAK Y02 D287 ET (D287) P43676330
 SHF HOUSTON D287 H086 (H086) P44123641
 SHF MISS 14 20Z D223 (D223) P43676273

NJW 73S W18 HOMEGROWN 8Y ET (73S8Y) P43214852
 NJW 135U 8Y TURQUOISE 286G ET (135U286G) P44072086
 NJW 4037 34S DURANGO VACA 135U (34S135U) P42892084

SHF YORK 19H Y02 (Y02) P43180994
 SHF MISS M326 T08 ET (T08) P42795936
 LOEWEN 44X 6X 20Z (20Z) P43264385
 SHF RADAR R125 T75 (T75) P42795896

SHF WONDER M326 W18 ET (W18) P42991698
 NJW P606 72N DAYDREAM 73S (72N73S) P42693956
 THM DURANGO 4037 (THM4037) P42460503
 NJW P606 80L DAYDREAM 34S ET (80L34S) 42694753

[Lot 29A] TDP HYLINE 13M

Reg.: 44558408 | Calved: 01/23/2024 | Tattoo: TDP | Polled

CE	BW	WW	YW	DMI	SC	SCF	MM	M&G	MCE
1.8	3.6	74	117	0.5	1.4	16.5	31	68	0.8
MCW	UDDR	TEAT	CW	FAT	REA	MARB	\$BMI	\$BII	\$CHB
126	1.30	1.30	95	0.042	0.81	0.16	393	485	153



- A very recognizable pedigree with solid EPDs.
- One that can improve both visual and economic traits.



KCF BENNETT STRATEGY Z303 ET (Z303) P43387250
 TH MASTERPLAN 183F (183F) P43920493
 TH 512X 145Y DOMINETTE 57B (57B) P43463161

NJW 73S W18 HOMEGROWN 8Y ET (73S8Y) P43214852
 NJW 135U 8Y TURQUOISE 286G ET (135U286G) P44072086
 NJW 4037 34S DURANGO VACA 135U (34S135U) P42892084

SCHU-LAR ON TARGET 22S (22S) P42669011
 KCF MISS REVOLUTION X338 ET (X338) P43155704
 FTF PROSPECTOR 145Y (145) P43182570
 TH 122 71H DOMINETTE 512X ET (512X) P43122877

SHF WONDER M326 W18 ET (W18) P42991698
 NJW P606 72N DAYDREAM 73S (72N73S) P42693956
 THM DURANGO 4037 (THM4037) P42460503
 NJW P606 80L DAYDREAM 34S ET (80L34S) 42694753

[Lot 30] ASM 286G 183F MIYA 318L

Reg.: 44471817 | Calved: 02/05/2023 | Tattoo: 318L | Polled

CE	BW	WW	YW	DMI	SC	SCF	MM	M&G	MCE
4.5	2.6	69	113	0.5	1.3	15.9	27	61	2.7
MCW	UDDR	TEAT	CW	FAT	REA	MARB	\$BMI	\$BII	\$CHB
130	1.30	1.30	81	0.052	0.61	0.30	372	468	146



- Bred by Matheny Herefords in Kentucky.
- Dam sells as Lot 29.
- Pasture exposed from May 1 to July 15, 2024 to Mohican Harvest 36L ET.
- Safe in calf early.

[LOT 31] MOHICAN LEXY 14L ET

Reg.: 44465933 | Calved: 01/29/2023 | Tattoo: 14L | Polled



- One of many exciting yearlings offered, and she will be easy to find.
- AI serviced April 18, 2024 to HB Distinct, then pasture exposed May 15 to July 15, 2024 to Mohican Harvest 36L ET.
- Safe in calf likely to the AI service.

CE	BW	WW	YW	DMI	SC	SCF	MM	M&G	MCE
4.4	2.0	70	112	0.5	1.6	20.1	26	61	6.2

MCW	UDDR	TEAT	CW	FAT	REA	MARB	\$BMI	\$BII	\$CHB
105	1.50	1.50	81	0.032	0.74	0.09	423	510	129



SHF DAYBREAK Y02 D287 ET (D287) P43676330
SHF HOUSTON D287 H086 (H086) P44123641
 SHF MISS 14 20Z D223 (D223) P43676273

SHF YORK 19H Y02 (Y02) P43180994
 SHF MISS M326 T08 ET (T08) P42795936
 LOEWEN 44X 6X 20Z (20Z) P43264385
 SHF RADAR R125 T75 (T75) P42795896

LJR 023R WHITMORE 10W (10W) P43000816
NJW 139C 10W LEXY 10F ET (139C10F) P43943275
 NJW 149Z 88X LEXY 139C ET (149Z139C) P43589219

KJ C&L J119 LOGIC 023R ET (023R) P42588968
 LJR MICKEY 278N (278N) P42386600
 NJW 98S R117 RIBEYE 88X ET (98S88X) 43094146
 NJW 27R 100W LEXY 149Z (27R149Z) P43311400

[LOT 32] MOHICAN LEXY 12L ET

Reg.: 44465931 | Calved: 01/26/2023 | Tattoo: 12L | Polled



- Full sister to Lot 31, buy them both as you will not be sorry.
- Their power dam is now a leading donor for 7 Oaks Plantation and Cattle Company.
- AI serviced on April 17, 2024 to Huth CLC WF Deluxe K016, then pasture exposed from May 1 to July 15, 2024 to Mohican Harvest 36L ET.
- Safe in calf likely to the AI service.

CE	BW	WW	YW	DMI	SC	SCF	MM	M&G	MCE
7.6	1.1	66	100	0.5	1.3	22.9	24	57	5.2

MCW	UDDR	TEAT	CW	FAT	REA	MARB	\$BMI	\$BII	\$CHB
77	1.50	1.50	66	-0.008	0.53	0.23	449	542	122



SHF DAYBREAK Y02 D287 ET (D287) P43676330
SHF HOUSTON D287 H086 (H086) P44123641
 SHF MISS 14 20Z D223 (D223) P43676273

SHF YORK 19H Y02 (Y02) P43180994
 SHF MISS M326 T08 ET (T08) P42795936
 LOEWEN 44X 6X 20Z (20Z) P43264385
 SHF RADAR R125 T75 (T75) P42795896

LJR 023R WHITMORE 10W (10W) P43000816
NJW 139C 10W LEXY 10F ET (139C10F) P43943275
 NJW 149Z 88X LEXY 139C ET (149Z139C) P43589219

KJ C&L J119 LOGIC 023R ET (023R) P42588968
 LJR MICKEY 278N (278N) P42386600
 NJW 98S R117 RIBEYE 88X ET (98S88X) 43094146
 NJW 27R 100W LEXY 149Z (27R149Z) P43311400

[LOT 33] MOHICAN LEXY 23M ET

Reg.: 44558353 | Calved: 02/01/2024 | Tattoo: MW | Polled



- Lots 33 through 38 are one of the most impressive sets of flush calves we have ever seen.
- The 33M bull calf (Lot 35) is a big-time herd bull and one of the best in the long history of this ranch. It took a special one to be named Final Chapter!
- The three heifer calves would all show well and certainly will be breed leaders in the pasture and donor pens.
- If you haven't seen Steadfast calves before we believe these will get your attention.

CE	BW	WW	YW	DMI	SC	SCF	MM	M&G	MCE
7.0	1.1	64	97	0.4	1.9	17.6	34	66	5.3

MCW	UDDR	TEAT	CW	FAT	REA	MARB	\$BMI	\$BII	\$CHB
106	1.40	1.50	83	0.032	0.55	0.12	386	468	129



NJW 79Z Z311 ENDURE 173D ET (79Z173D) P43722088
NJW 202C173DSTEADFAST 156J ET (202C156J) P44276463
 NJW 160Z 8Y HOME MAKER 202C (160Z202C) P43589239

KCF BENNETT ENCORE Z311 ET (Z311) P43387256
 BW 91H 100W RITA 79Z ET (91H79Z) P43311375
 NJW 73S W18 HOMEGROWN 8Y ET (73S8Y) P43214852
 NJW 73S 88X DAYDREAM 160Z (73S160Z) P43319646

LJR 023R WHITMORE 10W (10W) P43000816
NJW 139C 10W LEXY 10F ET (139C10F) P43943275
 NJW 149Z 88X LEXY 139C ET (149Z139C) P43589219

KJ C&L J119 LOGIC 023R ET (023R) P42588968
 LJR MICKEY 278N (278N) P42386600
 NJW 98S R117 RIBEYE 88X ET (98S88X) 43094146
 NJW 27R 100W LEXY 149Z (27R149Z) P43311400

[LOT 34] MOHICAN LEXY 28M ET

Reg.: 44558361 | Calved: 02/03/2024 | Tattoo: MW | Polled



- Lots 33 through 38 are one of the most impressive sets of flush calves we have ever seen.
- The 33M bull calf (Lot 35) is a big-time herd bull and one of the best in the long history of this ranch. It took a special one to be named Final Chapter!
- The three heifer calves would all show well and certainly will be breed leaders in the pasture and donor pens.
- If you haven't seen Steadfast calves before we believe these will get your attention.

CE	BW	WW	YW	DMI	SC	SCF	MM	M&G	MCE
5.6	2.3	74	117	0.4	1.9	22.9	34	71	2.5

MCW	UDDR	TEAT	CW	FAT	REA	MARB	\$BMI	\$BII	\$CHB
125	1.40	1.30	93	0.052	0.72	0.25	490	594	160



NJW 79Z Z311 ENDURE 173D ET (79Z173D) P43722088
NJW 202C173DSTEADFAST 156J ET (202C156J) P44276463
 NJW 160Z 8Y HOME MAKER 202C (160Z202C) P43589239

KCF BENNETT ENCORE Z311 ET (Z311) P43387256
 BW 91H 100W RITA 79Z ET (91H79Z) P43311375
 NJW 73S W18 HOMEGROWN 8Y ET (73S8Y) P43214852
 NJW 73S 88X DAYDREAM 160Z (73S160Z) P43319646

LJR 023R WHITMORE 10W (10W) P43000816
NJW 139C 10W LEXY 10F ET (139C10F) P43943275
 NJW 149Z 88X LEXY 139C ET (149Z139C) P43589219

KJ C&L J119 LOGIC 023R ET (023R) P42588968
 LJR MICKEY 278N (278N) P42386600
 NJW 98S R117 RIBEYE 88X ET (98S88X) 43094146
 NJW 27R 100W LEXY 149Z (27R149Z) P43311400

[LOT 35] MOHICAN FINAL CHAPTER 33M ET

Reg.: 44558364 | Calved: 02/06/2024 | Tattoo: MW | Polled



- Lots 33 through 38 are one of the most impressive sets of flush calves we have ever seen.
- The 33M bull calf (Lot 35) is a big-time herd bull and one of the best in the long history of this ranch. It took a special one to be named Final Chapter!
- The three heifer calves would all show well and certainly will be breed leaders in the pasture and donor pens.
- If you haven't seen Steadfast calves before we believe these will get your attention.

CE	BW	WW	YW	DMI	SC	SCF	MM	M&G	MCE
9.3	-0.1	61	97	0.4	2.1	21.2	33	63	2.7

MCW	UDDR	TEAT	CW	FAT	REA	MARB	\$BMI	\$BII	\$CHB
87	1.50	1.50	83	0.052	0.59	0.20	439	526	137



NJW 79Z Z311 ENDURE 173D ET (79Z173D) P43722088
NJW 202C173DSTEADFAST 156J ET (202C156J) P44276463
 NJW 160Z 8Y HOME MAKER 202C (160Z202C) P43589239

LJR 023R WHITMORE 10W (10W) P43000816
NJW 139C 10W LEXY 10F ET (139C10F) P43943275
 NJW 149Z 88X LEXY 139C ET (149Z139C) P43589219

KCF BENNETT ENCORE Z311 ET (Z311) P43387256
 BW 91H 100W RITA 79Z ET (91H79Z) P43311375
 NJW 73S W18 HOMEGROWN 8Y ET (73S8Y) P43214852
 NJW 73S 88X DAYDREAM 160Z (73S160Z) P43319646

KJ C&L J119 LOGIC 023R ET (023R) P42588968
 LJR MICKEY 278N (278N) P42386600
 NJW 98S R117 RIBEYE 88X ET (98S88X) 43094146
 NJW 27R 100W LEXY 149Z (27R149Z) P43311400



NJW 79Z Z311 ENDURE 173D ET (79Z173D) P43722088
 NJW 202C173DSTEADFAST 156J ET (202C156J) P44276463
 NJW 160Z 8Y HOME MAKER 202C (160Z202C) P43589239

LJR 023R WHITMORE 10W (10W) P43000816
 NJW 139C 10W LEXY 10F ET (139C10F) P43943275
 NJW 149Z 88X LEXY 139C ET (149Z139C) P43589219

KCF BENNETT ENCORE Z311 ET (Z311) P43387256
 BW 91H 100W RITA 79Z ET (91H79Z) P43311375
 NJW 73S W18 HOMEGROWN 8Y ET (73S8Y) P43214852
 NJW 73S 88X DAYDREAM 160Z (73S160Z) P43319646

KJ C&L J119 LOGIC 023R ET (023R) P42588968
 LJR MICKEY 278N (278N) P42386600
 NJW 98S R117 RIBEYE 88X ET (98S88X) 43094146
 NJW 27R 100W LEXY 149Z (27R149Z) P43311400

[Lot 36] MOHICAN LEXY 20M ET

Reg.: 44558350 | Calved: 01/31/2024 | Tattoo: MW | Polled

CE	BW	WW	YW	DMI	SC	SCF	MM	M&G	MCE
10.3	0.5	59	91	0.4	1.4	22.3	29	58	3.6
MCW	UDDR	TEAT	CW	FAT	REA	MARB	\$BMI	\$BII	\$CHB
107	1.50	1.50	79	0.042	0.64	0.17	453	535	129



- They couldn't all get the big pictures, but this heifer deserved one as well.
- In the end she could be the best cow.



NJW 79Z Z311 ENDURE 173D ET (79Z173D) P43722088
 NJW 202C173DSTEADFAST 156J ET (202C156J) P44276463
 NJW 160Z 8Y HOME MAKER 202C (160Z202C) P43589239

LJR 023R WHITMORE 10W (10W) P43000816
 NJW 139C 10W LEXY 10F ET (139C10F) P43943275
 NJW 149Z 88X LEXY 139C ET (149Z139C) P43589219

KCF BENNETT ENCORE Z311 ET (Z311) P43387256
 BW 91H 100W RITA 79Z ET (91H79Z) P43311375
 NJW 73S W18 HOMEGROWN 8Y ET (73S8Y) P43214852
 NJW 73S 88X DAYDREAM 160Z (73S160Z) P43319646

KJ C&L J119 LOGIC 023R ET (023R) P42588968
 LJR MICKEY 278N (278N) P42386600
 NJW 98S R117 RIBEYE 88X ET (98S88X) 43094146
 NJW 27R 100W LEXY 149Z (27R149Z) P43311400

[Lot 37] MOHICAN STEADFAST 21M ET

Reg.: 44558351 | Calved: 01/31/2024 | Tattoo: MW | Polled

CE	BW	WW	YW	DMI	SC	SCF	MM	M&G	MCE
3.5	2.6	73	106	0.4	1.5	21.8	29	65	-0.6
MCW	UDDR	TEAT	CW	FAT	REA	MARB	\$BMI	\$BII	\$CHB
112	1.60	1.40	84	0.032	0.64	0.05	448	536	124



- One that likely won't cost as much but could breed as well as any.
- Extra-long fronted and very correct.
- Very small scurs.



NJW 79Z Z311 ENDURE 173D ET (79Z173D) P43722088
 NJW 202C173DSTEADFAST 156J ET (202C156J) P44276463
 NJW 160Z 8Y HOME MAKER 202C (160Z202C) P43589239

LJR 023R WHITMORE 10W (10W) P43000816
 NJW 139C 10W LEXY 10F ET (139C10F) P43943275
 NJW 149Z 88X LEXY 139C ET (149Z139C) P43589219

KCF BENNETT ENCORE Z311 ET (Z311) P43387256
 BW 91H 100W RITA 79Z ET (91H79Z) P43311375
 NJW 73S W18 HOMEGROWN 8Y ET (73S8Y) P43214852
 NJW 73S 88X DAYDREAM 160Z (73S160Z) P43319646

KJ C&L J119 LOGIC 023R ET (023R) P42588968
 LJR MICKEY 278N (278N) P42386600
 NJW 98S R117 RIBEYE 88X ET (98S88X) 43094146
 NJW 27R 100W LEXY 149Z (27R149Z) P43311400

[Lot 38] MOHICAN GAURDIAN 24M ET

Reg.: 44558356 | Calved: 02/01/2024 | Tattoo: MW | Polled

CE	BW	WW	YW	DMI	SC	SCF	MM	M&G	MCE
7.2	0.5	62	86	0.4	1.3	23.9	29	60	1.6
MCW	UDDR	TEAT	CW	FAT	REA	MARB	\$BMI	\$BII	\$CHB
86	1.50	1.40	69	0.002	0.62	0.07	459	538	105



- Very much resembles his brother Lot 35 just not quite as stout.
- Any of these 3 bull calves will be powerful breeding tools.

[LOT 39] MOHICAN RITA 99K

Reg.: 44376112 | Calved: 05/23/2022 | Tattoo: MW | Polled



- A big powerful freckled female that stems from the famous 79Z cow at NJW.
- She was pasture exposed from Oct. 20 to Dec. 15, 2023 to Mohican The Plan 4K.
- Observed bred Nov. 1, 2023 and will calve before the sale.

CE	BW	WW	YW	DMI	SC	SCF	MM	M&G	MCE
11.7	1.0	58	98	0.4	1.2	26.3	29	58	6.6

MCW	UDDR	TEAT	CW	FAT	REA	MARB	\$BMI	\$BII	\$CHB
69	1.60	1.70	80	0.022	0.43	0.26	511	603	145



NJW LONG HAUL 36E ET (11B36E) P43829326
NJW 12A 36E LONG HAUL 284H ET (12A284H)
P44179258
 NJW 25W 8Y SPIRITQUEEN 12A (25W12A) P43385130

NJW 12A 1010 TUFF 168C (12A168C) P43589120
NJW 79Z 168C RITA 129H ET (79Z129H) P44169326
 BW 91H 100W RITA 79Z ET (91H79Z) P43311375

CHURCHILL SENSATION 028X (028) 43092364
 NJW 79Z 10W RITA 11B (79Z11B) P43483038
 NJW 73S W18 HOMEGROWN 8Y ET (73S8Y)
 P43214852
 NJW 76S P20 SPIRITUAL 25W ET (76S25W) P43002913

KT BUILT TUFF 1010 (1010) P43231454
 NJW 25W 8Y SPIRITQUEEN 12A (25W12A) P43385130
 NJW 73S M326 TRUST 100W ET (73S100W) P43002897
 REMITALL RITA 91H (NGA 91H) P42299721

[LOT 40] NJW 79Z 168C RITA 129H ET

Reg.: 44169326 | Calved: 02/14/2020 | Tattoo: 79Z | Polled



- We selected this female as a bred heifer in an earlier sale at NJW Polled Herefords in Wyoming.
- Her dam 79Z is one of the all-time great Hereford cows and has written several chapters of Hereford breeding history.
- An opportunity to acquire a proven producer out of a stellar cow family while she is just a 4-year-old.
- Pasture exposed from May 1 to May 15, 2024 to Mohican Dow Jones 65J.
- Safe in calf.

CE	BW	WW	YW	DMI	SC	SCF	MM	M&G	MCE
4.7	2.7	62	103	0.3	1.6	23.6	26	57	2.8

MCW	UDDR	TEAT	CW	FAT	REA	MARB	\$BMI	\$BII	\$CHB
102	1.60	1.60	84	-0.018	0.64	0.26	490	581	157



KT BUILT TUFF 1010 (1010) P43231454
NJW 12A 1010 TUFF 168C (12A168C) P43589120
 NJW 25W 8Y SPIRITQUEEN 12A (25W12A) P43385130

NJW 98S DURANGO 44U (98S44U) P42892264
 KT MS R117 RIB EYE 9177 (9177) P43037396
 NJW 73S W18 HOMEGROWN 8Y ET (73S8Y) P43214852
 NJW 76S P20 SPIRITUAL 25W ET (76S25W) P43002913

NJW 73S M326 TRUST 100W ET (73S100W) P43002897
BW 91H 100W RITA 79Z ET (91H79Z) P43311375
 REMITALL RITA 91H (NGA 91H) P42299721

KCF BENNETT 3008 M326 (M326) P42361822
 NJW P606 72N DAYDREAM 73S (72N73S) P42693956
 FELTONS 517 (517) P23495300
 REMITALL FLORIAL RITA 102F P42299720

[LOT 41] NJW 76S 10W STARDUST 344G ET

Reg.: 44151315 | Calved: 08/26/2019 | Tattoo: 76S | Polled



- A big, robust female with a proven track record and a stellar pedigree.
- An own daughter of the famed Stardust 76S who is also the dam of the great breeding bull NJW Beef 38W.
- This donor is in her prime and can offer most any program the opportunity to advance to the front of the line.
- She is blind in one quarter but doesn't need the fourth one.
- AI serviced March 20, 2024 to Stellpflug Gunsmoke 222, then pasture exposed from May 1 to July 15, 2024 to TDP Download 7J.
- Safe in calf likely to the AI service.

CE	BW	WW	YW	DMI	SC	SCF	MM	M&G	MCE
6.9	1.2	67	108	0.3	1.2	12.5	25	59	8.8

MCW	UDDR	TEAT	CW	FAT	REA	MARB	\$BMI	\$BII	\$CHB
122	1.30	1.30	67	-0.018	0.36	-0.12	288	354	98



KJ C&L J119 LOGIC 023R ET (023R) P42588968
LJR 023R WHITMORE 10W (10W) P43000816
 LJR MICKEY 278N (278N) P42386600

DRF JWR PRINCE VICTOR 71I (DRF71I) P41141619
 SHF INTERSTATE D03 J119 (J119) P42004061
 LJR D188 SABRE 69H (69H) P41004283
 LJR BROOKE 188L (188L) P42159950

NJW BW TRAILDUST 161L (120J161L) P42192163
NJW 55N STARDUST 76S (55N76S) P42693945
 NJW 57G SPIRIT QUEEN 55N ET (42A55N) P42410611

NJW 6Z WRANGLER 20E (6Z20E) P23839267
 SADDLE VLY LADYSPORT 120 (SVR120J) P42002054
 RU 20X BOULDER 57G (EKD57G) P42144940
 GK SPIRIT QUEEN 42A (42A) P23543441

[LOT 42] MOHICAN STARDUST 84L ET

Reg.: 44465578 | Calved: 03/11/2023 | Tattoo: 84L | Polled



- One of the older Steadfast daughters and what a Jewell.
- Feminine, broody and balanced.
- Pasture exposed from May 1 to July 15, 2024 to Mohican Harvest 36L ET.
- Observed bred May 14 and safe to the observed date.

CE	BW	WW	YW	DMI	SC	SCF	MM	M&G	MCE
6.5	1.9	65	106	0.3	1.4	19.6	31	64	4.4

MCW	UDDR	TEAT	CW	FAT	REA	MARB	\$BMI	\$BII	\$CHB
118	1.40	1.40	78	0.022	0.63	0.03	413	491	123



NJW 79Z Z311 ENDURE 173D ET (79Z173D) P43722088
NJW 202C173DSTEADFAST 156J ET (202C156J)
P44276463
 NJW 160Z 8Y HOME MAKER 202C (160Z202C) P43589239

LJR 023R WHITMORE 10W (10W) P43000816
NJW 76S 10W STARDUST 344G ET (76S344G) P44151315
 NJW 55N STARDUST 76S (55N76S) P42693945

KCF BENNETT ENCORE Z311 ET (Z311) P43387256
 BW 91H 100W RITA 79Z ET (91H79Z) P43311375
 NJW 73S W18 HOMEGROWN 8Y ET (73S8Y)
 P43214852
 NJW 73S 88X DAYDREAM 160Z (73S160Z) P43319646

KJ C&L J119 LOGIC 023R ET (023R) P42588968
 LJR MICKEY 278N (278N) P42386600
 NJW BW TRAILDUST 161L (120J161L) P42192163
 NJW 57G SPIRIT QUEEN 55N ET (42A55N) P42410611

[Lot 43] MOHICAN STARDUST 102L

Reg.: 44466022 | Calved: 04/23/2023 | Tattoo: 102L | Polled

CE	BW	WW	YW	DMI	SC	SCF	MM	M&G	MCE
10.9	0.7	61	93	0.1	1.4	21.8	29	59	5.2
MCW	UDDR	TEAT	CW	FAT	REA	MARB	\$BMI	\$BII	\$CHB
83	1.50	1.50	64	0.052	0.46	-0.07	419	489	93



- One of the youngest bred yearlings and what a pedigree.
- Lots of cow power stacked in this genetic package so this one should be a gorgeous cow.
- Pasture exposed from May 1 to July 15, 2024 to Mohican Harvest 36L ET.
- Safe in calf for an early baby.



R LEADER 6964 (6964) P43500058
BOYD 31Z BLUEPRINT 6153 (6153) P43764491
NJW 91H 100W RITA 31Z ET (91H31Z) P43312368

LJR 023R WHITMORE 10W (10W) P43000816
NJW 76S 10W STARDUST 344G ET (76S344G) P44151315
NJW 55N STARDUST 76S (55N76S) P42693945

HYALITE ON TARGET 936 (936) P42986803
R MISS REVOLUTION 1009 (1009) P43011690
NJW 73S M326 TRUST 100W ET (73S100W) P43002897
REMITALL RITA 91H (NGA 91H) P42299721

KJ C&L J119 LOGIC 023R ET (023R) P42588968
LJR MICKEY 278N (278N) P42386600
NJW BW TRAILDUST I61L (120J161L) P42192163
NJW 57G SPIRIT QUEEN 55N ET (42A55N) P42410611

[LOT 44] BOYD 31Z RITA 7117 ET

Reg.: 43876108 | Calved: 09/04/2017 | Tattoo: 7117 | Polled



- One of the favorites on the ranch because of her sleekness, angularity, femininity, broodiness and outstanding udder.
- She is a maternal sister to the well-known Genex sire Boyd 31Z Blueprint 6153.
- She is a proven donor right in her prime and can be a tremendously valuable asset to many programs.
- AI serviced on April 27, 2024 to Stellflug GunsSmoke 222, then pasture exposed from May 15 to July 15, 2024 to Mohican Company Man 51J.
- Safe in calf likely to the AI service.

CE	BW	WW	YW	DMI	SC	SCF	MM	M&G	MCE
8.2	1.6	59	91	0.1	1.6	30.5	35	65	1.6

MCW	UDDR	TEAT	CW	FAT	REA	MARB	\$BMI	\$BII	\$CHB
89	1.50	1.50	75	0.002	0.53	0.09	571	654	126



TH 122 71I VICTOR 719T (719) P42800895
JDH VICTOR 719T 33Z ET (33Z) P43294080
 JDH MS YANKEE 11U ET (11U) P42916830

DRF JWR PRINCE VICTOR 71I (DRF71I) P41141619
 KBCR 19D DOMINETTE 122 (122) P42220359
 AH YANKEE 10S (10S) P42732198
 JDF MS ISAACS 075 60N (60N) P42406404

NJW 73S M326 TRUST 100W ET (73S100W) P43002897
NJW 91H 100W RITA 31Z ET (91H31Z) P43312368
 REMITALL RITA 91H (NGA 91H) P42299721

KCF BENNETT 3008 M326 (M326) P42361822
 NJW P606 72N DAYDREAM 73S (72N73S) P42693956
 FELTONS 517 (517) P23495300
 REMITALL FLORIAL RITA 102F P42299720

[Lot 44A] MOHICAN HANDY 29M

Reg.: 44561880 | Calved: 02/02/2024 | Tattoo: MW | Polled

CE	BW	WW	YW	DMI	SC	SCF	MM	M&G	MCE
7.8	1.2	57	87	0.5	1.5	27.1	37	65	3.5
MCW	UDDR	TEAT	CW	FAT	REA	MARB	\$BMI	\$BII	\$CHB
77	1.50	1.50	77	0.022	0.55	0.17	516	600	125



- With grandams like 96G and 31Z this lad should really sire a nice set of females.
- He comes with an above average EPD profile.



DM ALL AROUND 904G ET (904) P44015227
MOHICAN HANDY MAN 40K (MW40K) P44351603
 MOHICAN ROSE 96G ET (MW96G) P44024034

JDH VICTOR 719T 33Z ET (33Z) P43294080
BOYD 31Z RITA 7117 ET (7117) P43876108
 NJW 91H 100W RITA 31Z ET (91H31Z) P43312368

LCX PERFECTO 11B ET (LCX 11B) P43517583
 DM LI DOMINETTE 301 ET (301) P43778209
 INNISFAIL WHR X651/723 4013 ET (IF4013) P43541960
 RHF SY ROSE GARDEN 4067B ET (RHF4067B) P43625321

TH 122 711 VICTOR 719T (719) P42800895
 JDH MS YANKEE 11U ET (11U) P42916830
 NJW 73S M326 TRUST 100W ET (73S100W) P43002897
 REMITTALL RITA 91H (NGA 91H) P42299721

[LOT 45] MOHICAN RITA 81L ET

Reg.: 44465571 | Calved: 03/09/2023 | Tattoo: 81L | Polled



- A beautiful yearling that patterns much like her dam.
- She is one of those that knows she is good as she carries herself with eloquence and style.
- We don't have many Harvest offspring but would use him heavily if it wasn't a dispersal.
- Paternal sister to herd sire Mohican Harvest 36L ET.
- AI serviced on April 7, 2024 to Mohican Handy Man 40K, then pasture exposed to Mohican Harvest 36L ET.
- Safe in calf likely to the AI service.

CE	BW	WW	YW	DMI	SC	SCF	MM	M&G	MCE
2.6	3.5	72	120	0.4	1.4	17.4	35	71	1.5

MCW	UDDR	TEAT	CW	FAT	REA	MARB	\$BMI	\$BII	\$CHB
117	1.30	1.30	90	0.012	0.89	0.15	410	499	156



SHF DAYBREAK Y02 D287 ET (D287) P43676330
SHF HARVEST D287 H033 ET (H033) P44123604
 SHF TIME 001A D81 (D81) P43676395

SHF YORK 19H Y02 (Y02) P43180994
 SHF MISS M326 T08 ET (T08) P42795936
 GERBER ANODYNE 001A (GRBR001A) P43408924
 SHF TIME 42X A140 (A140) P43379284

JDH VICTOR 719T 33Z ET (33Z) P43294080
BOYD 31Z RITA 7117 ET (7117) P43876108
 NJW 91H 100W RITA 31Z ET (91H31Z) P43312368

TH 122 71I VICTOR 719T (719) P42800895
 JDH MS YANKEE 11U ET (11U) P42916830
 NJW 73S M326 TRUST 100W ET (73S100W) P43002897
 REMITALL RITA 91H (NGA 91H) P42299721

[Lot 46] MOHICAN RITA 19K ET

Reg.: 44351345 | Calved: 01/30/2022 | Tattoo: MW | Polled

CE	BW	WW	YW	DMI	SC	SCF	MM	M&G	MCE
7.1	1.6	55	85	0.2	1.3	21.1	33	60	1.7
MCW	UDDR	TEAT	CW	FAT	REA	MARB	\$BMI	\$BII	\$CHB
81	1.40	1.40	63	0.002	0.50	0.04	413	482	101



- Sired by the popular Cowboss owned by Durbin Creek Ranch.
- She is eye appealing, long fronted, bold sprung and has a neat tidy udder.
- AI serviced on April 26, 2024 to NJW 11B 173D Character 178J ET, then pasture exposed from May 15 to July 15, 2024 to Mohican Dow Jones 65J.
- Safe in calf. Calving date will determine sire.



NJW 98S R117 RIBEYE 88X ET (98S88X) 43094146
 NJW 78P 88X COWBOSS 199B ET (78P199B) P43483216
 NJW BW LADYSPORT DEW 78P ET (120J78P) P42492162

SHF RIB EYE M326 R117 (R117) P42584003
 NJW 9126J DEW DOMINO 98S (5M98S) P42693893
 RU 20X BOULDER 57G (EKD57G) P42144940
 SADDLE VLY LADYSPORT 120 (SVR120J) P42002054

JDH VICTOR 719T 33Z ET (33Z) P43294080
 BOYD 31Z RITA 7117 ET (7117) P43876108
 NJW 91H 100W RITA 31Z ET (91H31Z) P43312368

TH 122 71H VICTOR 719T (719) P42800895
 JDH MS YANKEE 11U ET (11U) P42916830
 NJW 73S M326 TRUST 100W ET (73S100W) P43002897
 REMITTALL RITA 91H (NGA 91H) P42299721

[Lot 46A] MOHICAN RITA 12M

Reg.: 44558344 | Calved: 01/22/2024 | Tattoo: MW | Polled

CE	BW	WW	YW	DMI	SC	SCF	MM	M&G	MCE
9.3	0.4	54	82	0.4	1.4	26.5	36	63	4.5
MCW	UDDR	TEAT	CW	FAT	REA	MARB	\$BMI	\$BII	\$CHB
70	1.60	1.60	78	0.032	0.68	0.30	518	607	140



- This girl has the pedigree to be a really productive brood cow.
- She was a bit greener at photo time so missed out on the photo.

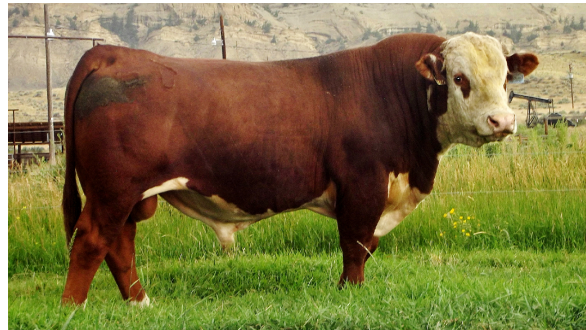

DM ALL AROUND 904G ET (904) P44015527
 MOHICAN HANDY MAN 40K (MW40K) P44351603
 MOHICAN ROSE 96G ET (MW96G) P44024034

LCX PERFECTO 11B ET (LCX 11B) P43517583
 DM LI DOMINETTE 301 ET (301) P43778209
 INNISFAIL WHR X651/723 4013 ET (IF4013) P43541960
 RHIF 8Y ROSE GARDEN 4067B ET (RHIF4067B) P43625321

NJW 78P 88X COWBOSS 199B ET (78P199B) P43483216
 MOHICAN RITA 19K ET (MW19K) P44351345
 BOYD 31Z RITA 7117 ET (7117) P43876108

NJW 98S R117 RIBEYE 88X ET (98S88X) 43094146
 NJW BW LADYSPORT DEW 78P ET (120J78P) P42492162
 JDH VICTOR 719T 33Z ET (33Z) P43294080
 NJW 91H 100W RITA 31Z ET (91H31Z) P43312368

[Lot 47] MOHICAN RITA 44K ET

Reg.: 44351348 | Calved: 02/08/2022 | Tattoo: MW | Polled

CE	BW	WW	YW	DMI	SC	SCF	MM	M&G	MCE
4.6	2.8	51	86	0.2	1.7	23.6	31	57	0.6
MCW	UDDR	TEAT	CW	FAT	REA	MARB	\$BMI	\$BII	\$CHB
74	1.40	1.50	63	0.002	0.51	0.07	452	522	109



- These two-year-olds that calved on time, bred right back and did their job raising their baby will be the buys of this sale.
- The dam of Cowboss, 78P was one of the all-time greats at NJW.
- Pasture exposed from May 1 to July 9, 2024 to Mohican Company Man 51J.
- Safe in calf for an early baby.



NJW 98S R117 RIBEYE 88X ET (98S88X) 43094146
 NJW 78P 88X COWBOSS 199B ET (78P199B) P43483216
 NJW BW LADYSPORT DEW 78P ET (120J78P) P42492162

SHF RIB EYE M326 R117 (R117) P42584003
 NJW 9126J DEW DOMINO 98S (5M98S) P42693893
 RU 20X BOULDER 57G (EKD57G) P42144940
 SADDLE VLY LADYSPORT 120 (SVR120J) P42002054

JDH VICTOR 719T 33Z ET (33Z) P43294080
 BOYD 31Z RITA 7117 ET (7117) P43876108
 NJW 91H 100W RITA 31Z ET (91H31Z) P43312368

TH 122 71H VICTOR 719T (719) P42800895
 JDH MS YANKEE 11U ET (11U) P42916830
 NJW 73S M326 TRUST 100W ET (73S100W) P43002897
 REMITTALL RITA 91H (NGA 91H) P42299721



[Lot 47A] MOHICAN HANDY 17M

Reg.: 44558384 | Calved: 01/31/2024 | Tattoo: MW | Polled

CE	BW	WW	YW	DMI	SC	SCF	MM	M&G	MCE
6.3	1.9	53	84	0.4	1.6	23.6	34	61	3.2
MCW	UDDR	TEAT	CW	FAT	REA	MARB	\$BMI	\$BII	\$CHB
69	1.50	1.50	72	0.022	0.56	0.14	460	535	119



• These well-bred young bulls will grow into money given an opportunity.

DM ALL AROUND 904G ET (904) P44015527
MOHICAN HANDY MAN 40K (MW40K) P44351603
 MOHICAN ROSE 96G ET (MW96G) P44024034

NJW 78P 88X COWBOSS 199B ET (78P199B) P43483216
MOHICAN RITA 44K ET (MW44K) P44351348
 BOYD 31Z RITA 7117 ET (7117) P43876108

LCX PERFECTO 11B ET (LCX 11B) P43517583
 DM LI DOMINETTE 301 ET (301) P43778209
 INNISFAIL WHR X651723 4013 ET (IF4013) P43541960
 RHF SY ROSE GARDEN 4067B ET (RHF4067B) P43625321

NJW 98S RI17 RIBEYE 88X ET (98S88X) 43094146
 NJW BW LADYSPORT DEW 78P ET (120778P) P42492162
 JDH VICTOR 719T 33Z ET (33Z) P43294080
 NJW 91H 100W RITA 31Z ET (91H31Z) P43312368



[Lot 48] MOHICAN RITA 28K ET

Reg.: 44351347 | Calved: 02/02/2022 | Tattoo: MW | Polled

CE	BW	WW	YW	DMI	SC	SCF	MM	M&G	MCE
10.8	-0.1	60	94	0.4	1.8	31.6	27	58	6.0
MCW	UDDR	TEAT	CW	FAT	REA	MARB	\$BMI	\$BII	\$CHB
86	1.60	1.80	71	0.062	0.49	0.36	585	689	136



• One of the truly productive young cows offered as evidenced by her heifer calf.
 • AI serviced on April 27, 2024 to SHF Houston D287 H086, then pasture exposed from May 15 to July 15, 2024 to Mohican Dow Jones 65J.
 • Safe in calf. Calving date will determine sire.

KCF BENNETT STRATEGY Z303 ET (Z303) P43387250
 TH MASTERPLAN 183F (183F) P43920493
 TH 512X 145Y DOMINETTE 57B (57B) P43463161

JDH VICTOR 719T 33Z ET (33Z) P43294080
BOYD 31Z RITA 7117 ET (7117) P43876108
 NJW 91H 100W RITA 31Z ET (91H31Z) P43312368

SCHU-LAR ON TARGET 22S (22S) P42669011
 KCF MISS REVOLUTION X338 ET (X338) P43155704
 FTF PROSPECTOR 145Y (145) P43182570
 TH 122 71H DOMINETTE 512X ET (512X) P43122877

TH 122 71H VICTOR 719T (719) P42800895
 JDH MS YANKEE 11U ET (11U) P42916830
 NJW 73S M326 TRUST 100W ET (73S100W) P43002897
 REMITALL RITA 91H (NGA 91H) P42299721

[LOT 48A] MOHICAN RITA 34M

Reg.: 44558363 | Calved: 02/07/2024 | Tattoo: MW | Polled



- Dark red, choke fronted and correct describe this fancy sweetheart.
- She's got that Rita 7117's sassy look.

CE	BW	WW	YW	DMI	SC	SCF	MM	M&G	MCE
12.0	-0.7	54	81	0.6	1.4	34.2	32	59	6.8

MCW	UDDR	TEAT	CW	FAT	REA	MARB	\$BMI	\$BII	\$CHB
56	1.60	1.80	71	0.102	0.40	0.49	614	723	134



DM ALL AROUND 904G ET (904) P44015527
MOHICAN HANDY MAN 40K (MW40K) P44351603
 MOHICAN ROSE 96G ET (MW96G) P44024034

LCX PERFECTO 11B ET (LCX 11B) P43517583
 DM L1 DOMINETTE 301 ET (301) P43778209
 INNISFAIL WHR X651/723 4013 ET (IF4013) P43541960
 RHF 8Y ROSE GARDEN 4067B ET (RHF4067B) P43625321

TH MASTERPLAN 183F (183F) P43920493
MOHICAN RITA 28K ET (MW28K) P44351347
 BOYD 31Z RITA 7117 ET (7117) P43876108

KCF BENNETT STRATEGY Z303 ET (Z303) P43387250
 TH 512X 145Y DOMINETTE 57B (57B) P43463161
 JDH VICTOR 719T 33Z ET (33Z) P43294080
 NJW 91H 100W RITA 31Z ET (91H31Z) P43312368

[LOT 49] MOHICAN RITA 5K ET

Reg.: 44364049 | Calved: 12/30/2021 | Tattoo: MW | Polled



- 5K looks very much like her dam did as a 2-year-old.
- Dark red pigment, style, nice udder with small teats.
- AI serviced on April 26, 2024 to Mohican Dow Jones 65J, then pasture exposed from May 15 to July 15, 2024 to Innisfail WHR X651/723 4013 ET.
- Safe in calf. Calving date will determine sire.

CE	BW	WW	YW	DMI	SC	SCF	MM	M&G	MCE
4.5	3.2	72	114	0.6	1.6	20.9	29	65	-0.9

MCW	UDDR	TEAT	CW	FAT	REA	MARB	\$BMI	\$BII	\$CHB
111	1.50	1.60	73	-0.008	0.61	0.28	435	536	137



KCF BENNETT STRATEGY Z303 ET (Z303) P43387250
TH MASTERPLAN 183F (183F) P43920493
 TH 512X 145Y DOMINETTE 57B (57B) P43463161

JDH VICTOR 719T 33Z ET (33Z) P43294080
BOYD 31Z RITA 7117 ET (7117) P43876108
 NJW 91H 100W RITA 31Z ET (91H31Z) P43312368

SCHU-LAR ON TARGET 22S (22S) P42669011
 KCF MISS REVOLUTION X338 ET (X338) P43155704
 FTF PROSPECTOR 145Y (145) P43182570
 TH 122 71I DOMINETTE 512X ET (512X) P43122877

TH 122 71I VICTOR 719T (719) P42800895
 JDH MS YANKEE 11U ET (11U) P42916830
 NJW 73S M326 TRUST 100W ET (73S100W) P43002897
 REMITALL RITA 91H (NGA 91H) P42299721

[LOT 49A] MOHICAN RITA 4M

Reg.: 44558332 | Calved: 01/01/2024 | Tattoo: MW | Polled



- One of the first calves in the spring crop and one of the good ones.
- These Handy Man females will be top shelf brood cows with very nice udders.
- We love the cow families stacked in this pedigree.

CE	BW	WW	YW	DMI	SC	SCF	MM	M&G	MCE
8.0	1.1	58	92	0.7	1.4	25.2	29	58	3.7

MCW	UDDR	TEAT	CW	FAT	REA	MARB	\$BMI	\$BII	\$CHB
73	1.60	1.80	68	0.052	0.42	0.43	481	583	131



DM ALL AROUND 904G ET (904) P44015527
MOHICAN HANDY MAN 40K (MW40K) P44351603
 MOHICAN ROSE 96G ET (MW96G) P44024034

TH MASTERPLAN 183F (183F) P43920493
MOHICAN RITA 5K ET (MW5K) P44364049
 BOYD 31Z RITA 7117 ET (7117) P43876108

LCX PERFECTO 11B ET (LCX 11B) P43517583
 DM L1 DOMINETTE 301 ET (301) P43778209
 INNISFAIL WHR X651/723 4013 ET (IF4013) P43541960
 RHF 8Y ROSE GARDEN 4067B ET (RHF4067B) P43625321

KCF BENNETT STRATEGY Z303 ET (Z303) P43387250
 TH 512X 145Y DOMINETTE 57B (57B) P43463161
 JDH VICTOR 719T 33Z ET (33Z) P43294080
 NJW 91H 100W RITA 31Z ET (91H31Z) P43312368

[LOT 50] BOYD 31Z RITA 1114 ET

Reg.: 44252770 | Calved: 03/06/2021 | Tattoo: 1114 | Polled



- Certainly one of the easiest brood cows to find and admire on the ranch.
- We own 4013 and admire the genetic strength of the famed 31Z donor at Boyd's so when we saw this female she came to Montana.
- She hasn't disappointed and will continue to produce for the new owner for years to come as she is sound and fertile.
- Pasture exposed from May 10 to July 9, 2024 to Mohican Company Man 51J.
- Safe in calf.

CE	BW	WW	YW	DMI	SC	SCF	MM	M&G	MCE
2.2	4.6	72	119	0.1	1.5	19.1	25	61	0.4

MCW	UDDR	TEAT	CW	FAT	REA	MARB	\$BMI	\$BII	\$CHB
104	1.50	1.40	80	0.052	0.56	0.32	426	531	157



EFBEEF TFL U208 TESTED X651 ET (PEFX651) P43091736
INNISFAIL WHR X651/723 4013 ET (IF4013) P43541960
 INNISFAIL P230 T723 (IFT723) P42843247

NJW 73S M326 TRUST 100W ET (73S100W) P43002897
NJW 91H 100W RITA 31Z ET (91H31Z) P43312368
 REMITALL RITA 91H (NGA 91H) P42299721

EFBEEF FOREMOST U208 (PEFU208) P42896690
 EFBEEF P606 MABEL R415 (PEFR415) P42635108
 EF F745 FRANK P230 (PEFP230) P42528669
 INNISFAIL 235 R501 ET (IFR501) P42666992

KCF BENNETT 3008 M326 (M326) P42361822
 NJW P606 72N DAYDREAM 73S (72N73S) P42693956
 FELTONS 517 (517) P23495300
 REMITALL FLORIAL RITA 102F P42299720

[LOT 50A] MOHICAN RITA 32M

Reg.: 44565186 | Calved: 02/05/2024 | Tattoo: MW | Polled



- This is a no miss cow prospect with the phenotype and genotype desired by all.
- Just look at her dam and imagine the udder this girl will have when she calves.

CE	BW	WW	YW	DMI	SC	SCF	MM	M&G	MCE
5.8	2.2	79	125	0.6	1.9	23.0	28	67	3.1

MCW	UDDR	TEAT	CW	FAT	REA	MARB	\$BMI	\$BII	\$CHB
99	1.70	1.70	101	0.042	0.93	0.48	512	635	195



SHF DAYBREAK Y02 D287 ET (D287) P43676330
SHF HOUSTON D287 H086 (H086) P44123641
 SHF MISS 14 20Z D223 (D223) P43676273

SHF YORK 19H Y02 (Y02) P43180994
 SHF MISS M326 T08 ET (T08) P42795936
 LOEWEN 44X 6X 20Z (20Z) P43264385
 SHF RADAR R125 T75 (T75) P42795896

INNISFAIL WHR X651/723 4013 ET (IF4013) P43541960
BOYD 31Z RITA 1114 ET (1114) P44252770
 NJW 91H 100W RITA 31Z ET (91H31Z) P43312368

EFBEEF TFL U208 TESTED X651 ET (PEFX651) P43091736
 INNISFAIL P230 T723 (IFT723) P42843247
 NJW 73S M326 TRUST 100W ET (73S100W) P43002897
 REMITALL RITA 91H (NGA 91H) P42299721

[LOT 51] BOYD 7154 RITA 2201 ET

Reg.: 44354710 | Calved: 02/27/2022 | Tattoo: 2201 | Polled



- 2201 was the lead bred heifer in the 2023 Breeder's Cup sale in Kentucky.
- Her dam is a full sister to 7117 and has been a top donor for Boyd Beef Cattle and sold this year as Lot 1 in the Breeder's Cup sale.
- AI serviced on March 22, 2024 to HB Distinct, then pasture exposed from May 1 to July 19, 2024 to Mohican Company Man 51J.
- Safe in calf, likely to the AI service.

CE	BW	WW	YW	DMI	SC	SCF	MM	M&G	MCE
7.8	2.3	68	111	0.3	1.4	21.1	24	58	4.0

MCW	UDDR	TEAT	CW	FAT	REA	MARB	\$BMI	\$BII	\$CHB
118	1.40	1.40	77	0.032	0.53	0.27	445	543	145



KCF BENNETT STRATEGY Z303 ET (Z303) P43387250
TH MASTERPLAN 183F (183F) P43920493
 TH 512X 145Y DOMINETTE 57B (57B) P43463161

SCHU-LAR ON TARGET 22S (22S) P42669011
 KCF MISS REVOLUTION X338 ET (X338) P43155704
 FTF PROSPECTOR 145Y (145) P43182570
 TH 122 71I DOMINETTE 512X ET (512X) P43122877

JDH VICTOR 719T 33Z ET (33Z) P43294080
BOYD 31Z RITA 7154 ET (7154) P43876114
 NJW 91H 100W RITA 31Z ET (91H31Z) P43312368

TH 122 71I VICTOR 719T (719) P42800895
 JDH MS YANKEE 11U ET (11U) P42916830
 NJW 73S M326 TRUST 100W ET (73S100W) P43002897
 REMITALL RITA 91H (NGA 91H) P42299721

[LOT 52] MOHICAN TARA 64L

Reg.: 44466026 | Calved: 02/25/2023 | Tattoo: 64L | Polled



- A strong cow prospect and maybe the buy of the sale as this heifer had an ear infection as a calf and holds her head twisted to one side.
- Her dam was a strong breeding female from Bar JZ Ranch.
- Pasture exposed from May 1 to July 15, 2024 to Mohican Harvest 36L ET.
- Safe in calf for later baby.

CE	BW	WW	YW	DMI	SC	SCF	MM	M&G	MCE
3.5	4.1	72	111	0.2	0.8	16.6	21	57	0.0

MCW	UDDR	TEAT	CW	FAT	REA	MARB	\$BMI	\$BII	\$CHB
78	1.30	1.20	84	0.022	0.59	0.33	388	490	160



EFBEEF TFL U208 TESTED X651 ET (PEFX651)
P43091736

INNISFAIL WHR X651/723 4013 ET (IF4013) P43541960

INNISFAIL P230 T723 (IFT723) P42843247

EFBEEF FOREMOST U208 (PEFU208) P42896690

EFBEEF P606 MABEL R415 (PEFR415) P42635108

EF F745 FRANK P230 (PEFP230) P42528669

INNISFAIL 235 R501 ET (IFR501) P42666992

GV CMR IDEAL 424 X2096 (X296) P43123362

BAR JZ IVY 608D (608D) P43691429

BAR JZ HANNAH 222B (222B) P43479553

ALH 034 PLATO DOM 0424 (0424) P42508614

GRANDVIEW CMR M03 MISS P606 U332 (U332)
P42929378

NJW 73S W18 HOMEGROWN 8Y ET (73S8Y) P43214852

BAR JZ RUTHIE 542Y (542Y) P43183315

[LOT 53] MOHICAN HARVEST 36L ET

Reg.: 44465944 | Calved: 02/09/2023 | Tattoo: 36L | Polled



- Selling full interest and full possession.
- Service sire on the yearling bred heifers.
- One that would see heavy service for several years were it not for this dispersal.
- Fault free, big, massive and free moving.
- You need a calving ease herd bull with no holes here he is.

CE	BW	WW	YW	DMI	SC	SCF	MM	M&G	MCE
6.0	1.2	65	107	0.1	0.8	10.8	28	61	-0.8

MCW	UDDR	TEAT	CW	FAT	REA	MARB	\$BMI	\$BII	\$CHB
95	1.30	1.30	88	0.082	0.80	0.14	303	382	148



SHF DAYBREAK Y02 D287 ET (D287) P43676330
SHF HARVEST D287 H033 ET (H033) P44123604
 SHF TIME 001A D81 (D81) P43676395

SHF YORK 19H Y02 (Y02) P43180994
 SHF MISS M326 T08 ET (T08) P42795936
 GERBER ANODYNE 001A (GRBR001A) P43408924
 SHF TIME 42X A140 (A140) P43379284

GV CMR IDEAL 424 X2096 (X296) P43123362
BAR JZ IVY 608D (608D) P43691429
 BAR JZ HANNAH 222B (222B) P43479553

ALH 034 PLATO DOM 0424 (0424) P42508614
 GRANDVIEW CMR M03 MISS P606 U332 (U332) P42929378
 NJW 73S W18 HOMEGROWN 8Y ET (73S8Y) P43214852
 BAR JZ RUTHIE 542Y (542Y) P43183315

[Lot 54] MOHICAN IVY 53G

Reg.: 44023993 | Calved: 02/14/2019 | Tattoo: MW | Polled

CE	BW	WW	YW	DMI	SC	SCF	MM	M&G	MCE
7.7	2.9	59	91	0.1	1.4	16.1	41	71	5.8
MCW	UDDR	TEAT	CW	FAT	REA	MARB	\$BMI	\$BII	\$CHB
26	1.40	1.40	78	0.052	0.50	-0.10	343	404	107



- A massive brood cow that sure gets the job done.
- No shortage of milk with this 608D cow family.
- Pasture exposed from May 1 July 15, 2024 to Innisfail WHR X651/723 4013 ET.
- Safe in calf for an early baby.



NJW 79Z 22Z HEAVY DUTY 72C ET (79Z72C) P43S89071
 NJW 1B 72C ON DUTY 150E (1B150E) P43830167
 NJW 12T Y449 COW MADE 1B (12T1B) P43483029

NJW 67U 28M BIG MAX 22Z (67U22Z) P43312321
 BW 91H 100W RITA 79Z ET (91H79Z) P43311375
 GV CMR STRONG 156T Y449 ET (Y449) P43215023
 CMR AW P606 226 MISS 12T ET (12T) P42830140

GV CMR IDEAL 424 X2096 (X296) P43123362
 BAR JZ IVY 608D (608D) P43691429
 BAR JZ HANNAH 222B (222B) P43479553

ALH 034 PLATO DOM 0424 (0424) P42508614
 GRANDVIEW CMR M03 MISS P606 U332 (U332) P42929378
 NJW 73S W18 HOMEGROWN 8Y ET (73S8Y) P43214852
 BAR JZ RUTHIE 542Y (542Y) P43183315

[LOT 55] TDP TRIXIE 2M ET

Reg.: 44558343 | Calved: 12/25/2023 | Tattoo: TDP | Polled



- These next two calves are the product of embryos we purchased from Baumgarten Cattle Co. in ND.
- Both are outstanding individuals with excellent data.
- This heifer calf is easy on the eye, dark red with lots of pigment.

CE	BW	WW	YW	DMI	SC	SCF	MM	M&G	MCE
6.8	0.3	70	114	0.3	1.1	17.7	33	68	4.8

MCW	UDDR	TEAT	CW	FAT	REA	MARB	\$BMI	\$BII	\$CHB
91	1.60	1.60	100	0.062	0.83	0.33	426	527	181



SHF DAYBREAK Y02 D287 ET (D287) P43676330
SHF HOUSTON D287 H086 (H086) P44123641
 SHF MISS 14 20Z D223 (D223) P43676273

SHF YORK 19H Y02 (Y02) P43180994
 SHF MISS M326 T08 ET (T08) P42795936
 LOEWEN 44X 6X 20Z (20Z) P43264385
 SHF RADAR R125 T75 (T75) P42795896

GERBER ANODYNE 001A (GRBR001A) P43408924
SHF TIME 001A D81 (D81) P43676395
 SHF TIME 42X A140 (A140) P43379284

KCF BENNETT 9126J R294 (R294) P42651401
 GERBER 627S HOLLY 096Y (GRBR096Y) P43259644
 K&B SENTINEL 0042X (0042) P43110745
 KJ 796P TIMEWISE 006W ET (006W) P43027217

[LOT 56] TDP TRADING UP 3M ET

Reg.: 44558346 | Calved: 12/26/2023 | Tattoo: TDP | Polled



- A dark red, muscular herd bull prospect with a different pedigree on the bottom side than all others selling.
- He will work on heifers, add the desired color and quality.

CE	BW	WW	YW	DMI	SC	SCF	MM	M&G	MCE
6.7	0.8	70	111	0.3	1.4	17.6	31	66	6.2

MCW	UDDR	TEAT	CW	FAT	REA	MARB	\$BMI	\$BII	\$CHB
87	1.60	1.60	91	0.042	0.65	0.25	407	502	160



SHF DAYBREAK Y02 D287 ET (D287) P43676330
SHF HOUSTON D287 H086 (H086) P44123641
 SHF MISS 14 20Z D223 (D223) P43676273

SHF YORK 19H Y02 (Y02) P43180994
 SHF MISS M326 T08 ET (T08) P42795936
 LOEWEN 44X 6X 20Z (20Z) P43264385
 SHF RADAR R125 T75 (T75) P42795896

GERBER ANODYNE 001A (GRBR001A) P43408924
SHF TIME 001A D81 (D81) P43676395
 SHF TIME 42X A140 (A140) P43379284

KCF BENNETT 9126J R294 (R294) P42651401
 GERBER 627S HOLLY 096Y (GRBR096Y) P43259644
 K&B SENTINEL 0042X (0042) P43110745
 KJ 796P TIMEWISE 006W ET (006W) P43027217

[LOT 57] MOHICAN DAY DREAM 31M ET

Reg.: 44558362 | Calved: 02/04/2024 | Tattoo: MW | Polled



- One of the sale standouts and the only one by the \$200,000 Manifest who is a herd sire for Chapman Land & Cattle and Ned, Jan and Bell Ward.
- Her dam is a proven and popular donor for Chapman's in Tennessee and is a direct daughter of the famed Daydream 73S.
- Folks with Manifest daughters in production are raving on the quality of their udders and milk production.

CE	BW	WW	YW	DMI	SC	SCF	MM	M&G	MCE
11.5	0.5	57	94	0.3	1.0	22.9	32	61	1.6

MCW	UDDR	TEAT	CW	FAT	REA	MARB	\$BMI	\$BII	\$CHB
107	1.40	1.50	77	0.002	0.54	0.00	454	524	119



/S MANDATE 66589 ET (66589) P43834732
NJW 133A 6589 MANIFEST 87G ET (133A87G)
P44057384
 BW NJW 76S 8Y HOMESPUN 133A (76S133A) P43385252

NJW 11B 88X SETTLER 34F ET (11B34F) P43943239
NJW 73S 34F DAYDREAM 174H ET (73S174H)
P44169336
 NJW P606 72N DAYDREAM 73S (72N73S) P42693956

R LEADER 6964 (6964) P43500058
 /S LADY DOMINO 0158X (0158) 43090011
 NJW 73S W18 HOMETOWN 10Y ET (73S10Y)
 P43214853
 NJW 55N STARDUST 76S (55N76S) P42693945

NJW 98S R117 RIBEYE 88X ET (98S88X) 43094146
 NJW 79Z 10W RITA 11B (79Z11B) P43483038
 PW VICTOR BOOMER P606 (P606) P24020737
 NJW 94J DEW 72N (94J72N) P42387837

[LOT 58] MOHICAN LANA 199L

Reg.: 44557363 | Calved: 07/02/2023 | Tattoo: MW | Polled



- One of only two Company Man daughters to sell as he was in Kentucky for his first breeding season.
- The dam of this heifer, 200U is a daughter of the well-known Lana 76E female owned by Chapman and Boyd Beef and is also the dam of herd sire Boyd Power Surge 9024 in the Select Sires bull battery.
- Sells open.

CE	BW	WW	YW	DMI	SC	SCF	MM	M&G	MCE
3.2	2.7	71	110	0.8	1.5	22.3	37	72	2.5

MCW	UDDR	TEAT	CW	FAT	REA	MARB	\$BMI	\$BII	\$CHB
95	1.40	1.40	78	0.042	0.67	0.38	458	565	142



MOHICAN SURE FIRE 76G (MW76G) P44023999
MOHICAN COMPANY MAN 51J (MW51J) P44238686
 MOHICAN ROSE 96G ET (MW96G) P44024034

NJW LONG HAUL 36E ET (11B36E) P43829326
 CHURCHILL LADY 7220E (7220) P43802023
 INNISFAIL WHR X651/723 4013 ET (IF4013) P43541960
 RHF 8Y ROSE GARDEN 4067B ET (RHF4067B) P43625321

EFBEEF BR VALIDATED B413 (PEFB413) P43558667
MOHICAN LANA 200J ET (MW200J) P44324707
 TH 329 358C LANA 76E (76E) P43818744

EFBEEF TFL U208 TESTED X651 ET (PEFX651) P43091736
 EFBEEF 4R THYRA Y865 (PEFY865) P43187517
 TH 403A 475Z PIONEER 358C ET (358C) P43596960
 FTF 7227 MS LOGIC 329A (329) P43368321



LCX PERFECTO 11B ET (LCX 11B) P43517583
 DM ALL AROUND 904G ET (904) P44015527
 DM LI DOMINETTE 301 ET (301) P43778209

TH 133U 719T UPGRADE 69X (69X) P43101126
 MOHICAN MATTY 231A (231AMW) P43429133
 MOHICAN LADY X148 ET (X148) P43256649

NJW 98S R117 RIBEYE 88X ET (98S88X) 43094146
 WLL ZOEY 3Z (WLL3Z) P43333321
 CL 1 DOMINO 955W (955) 42982422
 DM LI DOMINETTE 901 (901) P42000331

TH 122 71H VICTOR 719T (719) P42800895
 TH 14S 103R MEGAN 133U (133U) P42898693
 THM WELLINGTON 6109 ET (THM6109) P42662487
 JWR LADY BOOMER 481N (JWR481N) P42378431

[Lot 59] MOHICAN MATTY 200L

Reg.: 44558322 | Calved: 08/23/2023 | Tattoo: MW | Polled

CE	BW	WW	YW	DMI	SC	SCF	MM	M&G	MCE
0.9	4.5	67	102	-0.1	1.0	19.0	38	72	0.6
MCW	UDDR	TEAT	CW	FAT	REA	MARB	\$BMI	\$BII	\$CHB
105	1.50	1.50	89	-0.018	0.81	-0.06	429	500	141



- We don't have a large group of these fall open heifers, but wow are they good!
- All Around daughters do not disappoint you when they come into production.
- This one is backed by an older proven cow family and a Dam of Distinction.
- Sells open.



LCX PERFECTO 11B ET (LCX 11B) P43517583
 DM ALL AROUND 904G ET (904) P44015527
 DM LI DOMINETTE 301 ET (301) P43778209

NJW 76S 27A SALUTE 201C (76S201C) P43589139
 MOHICAN LUCKY LADY 205G (205GMW) P44117510
 MOHICAN LUCKY LADY 222B (222BMW) P43545786

NJW 98S R117 RIBEYE 88X ET (98S88X) 43094146
 WLL ZOEY 3Z (WLL3Z) P43333321
 CL 1 DOMINO 955W (955) 42982422
 DM LI DOMINETTE 901 (901) P42000331

NJW 135U 10V HOMETOWN 27A (135U27A) P43385145
 NJW 55N STARDUST 76S (55N76S) P42693945
 DR MW TRASK GRASSMASTER W02 (W02) P43094815
 MOHICAN LUCKY LADY 442U ET (442U) P42918088

[Lot 60] MOHICAN LUCKY LADY 203L

Reg.: 44557368 | Calved: 08/26/2023 | Tattoo: MW | Polled

CE	BW	WW	YW	DMI	SC	SCF	MM	M&G	MCE
-3.1	5.0	66	99	-0.1	1.3	19.2	40	73	1.4
MCW	UDDR	TEAT	CW	FAT	REA	MARB	\$BMI	\$BII	\$CHB
130	1.20	1.20	88	-0.018	0.72	0.06	437	516	147



- Looks much like the typical All Around female. Feminine, growthy and good.
- Sells open.



EFBEEF TFL U208 TESTED X651 ET (PEFX651) P43091736
 INNISFAIL WHR X651/723 4013 ET (IF4013) P43541960
 INNISFAIL P230 T723 (IFT723) P42843247

H FHF ADVANCE 624 ET (624) P43725904
 WLKR DRF JH LASS 624 5208 8105F (8105) P44008965
 JH LASS Z311 O209 5208 (5208) P43698584

EFBEEF FOREMOST U208 (PEFU208) P42896690
 EFBEEF P606 MAREL R415 (PEFR415) P42635108
 EF F745 FRANK P230 (PEFP230) P42528669
 INNISFAIL 235 R501 ET (IFR501) P42666992

HH ADVANCE 4075B ET (4075) 43471466
 FHF 408 RITA 21W (9021) P42988350
 KCF BENNETT ENCORE Z311 ET (Z311) P43387256
 WHF DOMINETTE 0209 (0209) 42546613

[Lot 61] MOHICAN CARRIE 219L

Reg.: 44558327 | Calved: 09/29/2023 | Tattoo: MW | Polled

CE	BW	WW	YW	DMI	SC	SCF	MM	M&G	MCE
-1.1	5.1	79	116	0.5	1.3	18.0	24	63	0.2
MCW	UDDR	TEAT	CW	FAT	REA	MARB	\$BMI	\$BII	\$CHB
117	1.30	1.10	67	0.022	0.35	0.33	387	497	129



- A beautiful 4013 daughter out of a good Walker bred cow that sells as Lot 126.
- Sells open.

[LOT 62] MOHICAN ASHTON 225L

Reg.: 44558333 | Calved: 09/05/2023 | Tattoo: MW | Polled



- One of our favorites in this fall group.
- Big bodied, stout and cow looking.
- Sells open.

CE	BW	WW	YW	DMI	SC	SCF	MM	M&G	MCE
2.8	3.0	53	85	-0.2	0.7	20.6	38	64	1.7

MCW	UDDR	TEAT	CW	FAT	REA	MARB	\$BMI	\$BII	\$CHB
81	1.40	1.40	67	0.032	0.49	-0.03	416	479	108



LCX PERFECTO 11B ET (LCX 11B) P43517583
DM ALL AROUND 904G ET (904) P44015527
 DM L1 DOMINETTE 301 ET (301) P43778209

NJW 98S R117 RIBEYE 88X ET (98S88X) 43094146
 WLL ZOEY 3Z (WLL3Z) P43333321
 CL 1 DOMINO 955W (955) 42982422
 DM L1 DOMINETTE 901 (901) P42000331

NJW 76S 27A SALUTE 201C (76S201C) P43589139
MOHICAN LUCKY LADY 224H (MW224H) P44214784
 MOHICAN LUCKY LADY 224A (224AMW) P43429075

NJW 135U 10Y HOMETOWN 27A (135U27A) P43385145
 NJW 55N STARDUST 76S (55N76S) P42693945
 TH 133U 719T UPGRADE 69X (69X) P43101126
 MOHICAN LUCKY LADY 25U (25U) P42917378

[LOT 63] MOHICAN LUCKY LADY 220L

Reg.: 44558319 | Calved: 10/01/2023 | Tattoo: MW | Polled



- Another beautiful 4013 cow prospect that traces on the dam side to the \$50,000 Mohican Lucky Lady 107L.
- If you are building a herd you can't get too many 4013 Momma cows.
- Sells open.

CE	BW	WW	YW	DMI	SC	SCF	MM	M&G	MCE
2.2	3.1	66	97	0.5	1.4	25.4	25	58	-1.3

MCW	UDDR	TEAT	CW	FAT	REA	MARB	\$BMI	\$BII	\$CHB
81	1.40	1.40	66	0.032	0.26	0.29	478	579	117



EFBEEF TFL U208 TESTED X651 ET (PEFX651) P43091736
INNISFAIL WHR X651/723 4013 ET (IF4013) P43541960
 INNISFAIL P230 T723 (IFT723) P42843247

EFBEEF FOREMOST U208 (PEFU208) P42896690
 EFBEEF P606 MABEL R415 (PEFR415) P42635108
 EF F745 FRANK P230 (PEFP230) P42528669
 INNISFAIL 235 R501 ET (IFR501) P42666992

DR MW TRASK GRASSMASTER W02 (W02) P43094815
MOHICAN LUCKY LADY 222B (222BMW) P43545786
 MOHICAN LUCKY LADY 442U ET (442U) P42918088

PW MOHICAN NASDAQ P316 (P316) P42402313
 RKH MS IRENE 3A20 6G03 (RKH6G03) P42749866
 REMITALL PATRIOT ET 13P (NGA 13P) P42597023
 MOHICAN LUCKY LADY 107L (107L) P42150915

[LOT 64] TDP DOWNLOAD 7J

Reg.: 44239130 | Calved: 12/29/2020 | Tattoo: TDP | Polled



- Selling full interest and full possession.
- After selling the walking rights on Blueprint 6153 we selected this son to replace him breeding heifers and he has excelled by siring high quality, problem free cattle.
- Study his daughters selling and we believe you will appreciate what this guy can do for the next program.
- He is supported by a very strong cow family on his dam's side where all were known for their udder quality and milk flow.

CE	BW	WW	YW	DMI	SC	SCF	MM	M&G	MCE
6.1	1.6	67	103	0.4	1.9	21.6	27	60	-0.6

MCW	UDDR	TEAT	CW	FAT	REA	MARB	\$BMI	\$BII	\$CHB
69	1.50	1.50	69	-0.008	0.57	0.02	422	502	107



R LEADER 6964 (6964) P43500058
BOYD 31Z BLUEPRINT 6153 (6153) P43764491
 NJW 91H 100W RITA 31Z ET (91H31Z) P43312368

MOHICAN DOUBLE DOWN 106D (MW106D)
 P43690487
TDP LADY 221F (TDP221F) P43973019
 TDP LADY 211D (TDP211D) P43755873

HYALITE ON TARGET 936 (936) P42986803
 R MISS REVOLUTION 1009 (1009) P43011690
 NJW 73S M326 TRUST 100W ET (73S100W) P43002897
 REMITALL RITA 91H (NGA 91H) P42299721

TDP CROSSOVER Z400 (Z400) P43292995
 GV CMR Y490 MATTIE 86P A287 (A287) P43392999
 MOHICAN TAKE CHARGE 417A ET (MW417A)
 P43386432
 TDP LADY 210A (210ATDP) P43429134



[Lot 65] MOHICAN MATTIE 71M

Reg.: 44558383 | Calved: 03/26/2024 | Tattoo: MW | Polled

CE	BW	WW	YW	DMI	SC	SCF	MM	M&G	MCE
6.3	1.6	59	92	0.3	1.9	23.8	26	56	1.9
MCW	UDDR	TEAT	CW	FAT	REA	MARB	\$BMI	\$BII	\$CHB
58	1.40	1.40	66	0.042	0.22	0.02	439	515	96



BOYD 31Z BLUEPRINT 6153 (6153) P43764491
 TDP DOWNLOAD 7J (TDP7J) P44239130
 TDP LADY 221F (TDP221F) P43973019

R LEADER 6964 (6964) P43500058
 NJW 91H 100W RITA 31Z ET (91H31Z) P43312368
 MOHICAN DOUBLE DOWN 106D (MW106D) P43690487
 TDP LADY 211D (TDP211D) P43755873

MOHICAN TAKE CHARGE 417A ET (MW417A) P43386432
 MOHICAN MATTIE 41C (41CMW) P43580918
 GV CMR Y490 MATTIE 86P A287 (A287) P43392999

NJW 73S W18 HOMETOWN 10Y ET (73S10Y) P43214853
 TH 223 71I DOMINETTE 404X ET (404X) P43084282
 CMR ILR DOMINO 86P (ILR86P) P42613369
 GRANDVIEW CMR IL MATTIE Y490ET (Y490) P43214924

- One of the youngest heifer calves selling and a fancy one.
- She is line bred to our top Grandview/CMR donor A287 and to Take Charge 417A which stacks two of our best cow lines.
- Sells open.

[LOT 66] MOHICAN BAILEE 35L

Reg.: 44466002 | Calved: 02/09/2023 | Tattoo: 35L | Polled



- A standout tank of a heifer with the look of efficiency.
- Pasture exposed from May 15 to July 15, 2024 to Mohican Harvest 36L.
- Safe in calf to pasture exposure with observed date of June 15.

CE	BW	WW	YW	DMI	SC	SCF	MM	M&G	MCE
1.7	2.4	68	95	0.6	1.3	22.7	32	65	-0.3

MCW	UDDR	TEAT	CW	FAT	REA	MARB	\$BMI	\$BII	\$CHB
81	1.40	1.30	84	0.022	0.60	0.14	454	544	125



BOYD 31Z BLUEPRINT 6153 (6153) P43764491
TDP DOWNLOAD 7J (TDP7J) P44239130
 TDP LADY 221F (TDP221F) P43973019

R LEADER 6964 (6964) P43500058
 NJW 91H 100W RITA 31Z ET (91H31Z) P43312368
 MOHICAN DOUBLE DOWN 106D (MW106D) P43690487
 TDP LADY 211D (TDP211D) P43755873

INNISFAIL WHR X651/723 4013 ET (IF4013) P43541960
MOHICAN 4013 78J (MW78J) P44238656
 MOHICAN PLUS 50F (MW50F) P43920156

EFBEEF TFL U208 TESTED X651 ET (PEFX651) P43091736
 INNISFAIL P230 T723 (IFT723) P42843247
 NJW PMH 66X 156T LUX 206A ET (66X206A) P43460921
 MOHICAN NAS PLUS 230Y ET (MW230Y) P43274533

[LOT 67] MOHICAN LUCKY LADY 43L

Reg.: 44465661 | Calved: 02/14/2023 | Tattoo: 43L | Polled



- Dark red and loaded with eye appeal.
- Only in a dispersal do you get the opportunity to buy heifers like these.
- AI serviced on April 18, 2024 to Mohican Handy Man 40K.
- Pasture exposed from May 15 to July 15, 2024 to Mohican Harvest 36L ET.
- Safe in calf, likely to the AI service.

CE	BW	WW	YW	DMI	SC	SCF	MM	M&G	MCE
6.7	1.4	59	84	0.3	1.7	21.9	36	66	7.2

MCW	UDDR	TEAT	CW	FAT	REA	MARB	\$BMI	\$BII	\$CHB
75	1.40	1.50	55	0.002	0.29	0.15	417	499	96



BOYD 31Z BLUEPRINT 6153 (6153) P43764491
TDP DOWNLOAD 7J (TDP7J) P44239130
 TDP LADY 221F (TDP221F) P43973019

R LEADER 6964 (6964) P43500058
 NJW 91H 100W RITA 31Z ET (91H31Z) P43312368
 MOHICAN DOUBLE DOWN 106D (MW106D) P43690487
 TDP LADY 211D (TDP211D) P43755873

DM ALL AROUND 904G ET (904) P44015527
MOHICAN LUCKY LADY 20J (MW20J) P44238817
 MOHICAN LUCKY LADY 236E (MW236E) P43878699

LCX PERFECTO 11B ET (LCX 11B) P43517583
 DM L1 DOMINETTE 301 ET (301) P43778209
 NJW 76S 27A SALUTE 201C (76S201C) P43589139
 MOHICAN LUCKY LADY 442U ET (442U) P42918088

[Lot 68] MOHICAN QUEEN 85L

Reg.: 44465874 | Calved: 03/10/2023 | Tattoo: 85L | Polled

CE	BW	WW	YW	DMI	SC	SCF	MM	M&G	MCE
1.0	3.3	63	96	0.6	1.0	17.1	31	62	-1.8
MCW	UDDR	TEAT	CW	FAT	REA	MARB	\$BMI	\$BII	\$CHB
74	1.30	1.30	73	0.062	0.55	0.16	358	442	111



- One of the few Company Man daughters selling and a good one!
- Pasture exposed from May 1 to July 15, 2024 to Mohican Harvest 36L ET.
- Safe in calf for an early baby.



MOHICAN SURE FIRE 76G (MW76G) P44023999
 MOHICAN COMPANY MAN 51J (MW51J) P44238686
 MOHICAN ROSE 96G ET (MW96G) P44024034

NJW LONG HAUL 36E ET (11B36E) P43829326
 CHURCHILL LADY 7220E (7220) P43802023
 INNISFAIL WHR X651/723 4013 ET (IF4013) P43541960
 RHF 8Y ROSE GARDEN 4067B ET (RHF4067B) P43625321

JLCS M74Z PREMIER E66 (E66) P43893714
 MOHICAN QUEEN 27J (MW27J) P44239125
 MOHICAN QUEEN 216F (MW216F) P43973006

TDP UPTOWN Z74 (Z74) P43293096
 JLCS 44U MARSHA Z4 B13 (B13) P43567484
 MOHICAN BLUEPRINT 69B (MW69B) P43490788
 4-C P606 BOOMTOWN QUEEN 910 ET (910) P42977719

[Lot 69] MOHICAN FELINA 48L

Reg.: 44466010 | Calved: 02/16/2023 | Tattoo: 48L | Polled

CE	BW	WW	YW	DMI	SC	SCF	MM	M&G	MCE
5.8	2.1	66	107	0.2	1.7	24.8	28	61	2.2
MCW	UDDR	TEAT	CW	FAT	REA	MARB	\$BMI	\$BII	\$CHB
81	1.50	1.40	78	0.032	0.55	0.05	485	569	126



- Lots of color with this dark red, red eyed girl.
- AI serviced on April 17, 2024 to Mohican Handy Man 40K, then pasture exposed from May 15 to July 15, 2024 to Mohican Harvest 36L ET.
- Safe in calf likely to the AI service.



BOYD 31Z BLUEPRINT 6153 (6153) P43764491
 TDP DOWNLOAD 7J (TDP7J) P44239130
 TDP LADY 221F (TDP221F) P43973019

R LEADER 6964 (6964) P43500058
 NJW 91H 100W RITA 31Z ET (91H31Z) P43312368
 MOHICAN DOUBLE DOWN 106G (MW106G) P43690487
 TDP LADY 211D (TDP211D) P43755873

BOYD 31Z BLUEPRINT 6153 (6153) P43764491
 MS DAKITCH MDK 5F FELINA 182H (MDK182H) P44277664
 MS DAKITCH MDK 96D FELINA 5F (MDK5F) 43892831

R LEADER 6964 (6964) P43500058
 NJW 91H 100W RITA 31Z ET (91H31Z) P43312368
 CRR 109 CATAPULT 322 (322) P43384585
 MS DAKITCH MDK 59A FELINA 96D (MDK96D) P43709486

[Lot 70] MOHICAN TRACY 22L

Reg.: 44465650 | Calved: 02/05/2023 | Tattoo: 22L | Polled

CE	BW	WW	YW	DMI	SC	SCF	MM	M&G	MCE
7.4	0.2	53	77	0.2	1.7	25.6	35	61	2.1
MCW	UDDR	TEAT	CW	FAT	REA	MARB	\$BMI	\$BII	\$CHB
73	1.60	1.60	78	0.002	0.68	0.19	505	584	135



- Download, All Around and Salute bring generations of udder quality.
- Pasture exposed from May 1 to July 15, 2024 to Mohican Harvest 36L.
- Safe in calf for an early baby.



BOYD 31Z BLUEPRINT 6153 (6153) P43764491
 TDP DOWNLOAD 7J (TDP7J) P44239130
 TDP LADY 221F (TDP221F) P43973019

R LEADER 6964 (6964) P43500058
 NJW 91H 100W RITA 31Z ET (91H31Z) P43312368
 MOHICAN DOUBLE DOWN 106D (MW106D) P43690487
 TDP LADY 211D (TDP211D) P43755873

DM ALL AROUND 904G ET (904) P44015527
 MOHICAN TRACY 16J (MW16J) P44238693
 MOHICAN TRACY 200E (MW200E) P43878689

LCX PERFECTO 11B ET (LCX11B) P43517583
 DM LI DOMINETTE 30I ET (30I) P43778209
 NJW 76S 27A SALUTE 201C (76S201C) P43589139
 MOHICAN TRACY 223A (223AMW) P43429109



BOYD 31Z BLUEPRINT 6153 (6153) P43764491
 TDP DOWNLOAD 7J (TDP7J) P44239130
 TDP LADY 221F (TDP221F) P43973019

DM ALL AROUND 904G ET (904) P44015527
 MOHICAN TRACY 16J (MW16J) P44238693
 MOHICAN TRACY 200E (MW200E) P43878689

R LEADER 6964 (6964) P43500058
 NJW 91H 100W RITA 31Z ET (91H31Z) P43312368
 MOHICAN DOUBLE DOWN 106D (MW106D) P43690487
 TDP LADY 211D (TDP211D) P43755873

LCX PERFECTO 11B ET (LCX 11B) P43517583
 DM LI DOMINETTE 301 ET (301) P43778209
 NJW 76S 27A SALUTE 201C (76S201C) P43589139
 MOHICAN TRACY 223A (223AMW) P43429109

[Lot 70] MOHICAN TRACY 22L

Reg.: 44465650 | Calved: 02/05/2023 | Tattoo: 22L | Polled

CE	BW	WW	YW	DMI	SC	SCF	MM	M&G	MCE
7.4	0.2	53	77	0.2	1.7	25.6	35	61	2.1
MCW	UDDR	TEAT	CW	FAT	REA	MARB	\$BMI	\$BII	\$CHB
73	1.60	1.60	78	0.002	0.68	0.19	505	584	135



- Download, All Around and Salute bring generations of udder quality.
- Pasture exposed from May 1 to July 15, 2024 to Mohican Harvest 36L.
- Safe in call for an early baby.



BOYD 31Z BLUEPRINT 6153 (6153) P43764491
 TDP DOWNLOAD 7J (TDP7J) P44239130
 TDP LADY 221F (TDP221F) P43973019

JLCS M74Z PREMIER E66 (E66) P43893714
 TDP LADY 12J (TDP12J) P44238815
 TDP LADY 235F (TDP235F) P43973016

R LEADER 6964 (6964) P43500058
 NJW 91H 100W RITA 31Z ET (91H31Z) P43312368
 MOHICAN DOUBLE DOWN 106D (MW106D) P43690487
 TDP LADY 211D (TDP211D) P43755873

TDP UPTOWN Z74 (Z74) P43293096
 JLCS 44U MARSHA Z4 B13 (B13) P43567484
 MOHICAN BLUEPRINT 69B (MW69B) P43490788
 TDP LADY 210A (210ATDP) P43429134

[Lot 71] TDP LADY 53L

Reg.: 44465647 | Calved: 02/18/2023 | Tattoo: 53L | Polled

CE	BW	WW	YW	DMI	SC	SCF	MM	M&G	MCE
6.2	0.4	60	94	0.5	1.2	20.9	26	56	0.9
MCW	UDDR	TEAT	CW	FAT	REA	MARB	\$BMI	\$BII	\$CHB
47	1.40	1.50	67	0.042	0.35	0.06	398	475	100



- AI serviced on April 17, 2024 to Mohican Handy Man 40K, then pasture exposed from May 15 to July 15, 2024 to Mohican Harvest 36L ET.
- Safe in call likely to AI.

[LOT 72] MOHICAN GOLDEN 44L

Reg.: 44580488 | Calved: 02/15/2023 | Tattoo: MW | Polled



- Very complete made, dark red cow looking female.
- AI serviced on April 18, 2024 to Mohican Handy Man 40K, then pasture exposed from May 15 to July 15, 2024 to Mohican Harvest 36L ET.
- Safe in calf early to pasture exposure.

CE	BW	WW	YW	DMI	SC	SCF	MM	M&G	MCE
4.4	1.8	60	90	0.3	1.5	24.2	28	57	-1.3

MCW	UDDR	TEAT	CW	FAT	REA	MARB	\$BMI	\$BII	\$CHB
55	1.50	1.60	73	0.032	0.50	-0.01	456	530	104



BOYD 31Z BLUEPRINT 6153 (6153) P43764491
TDP DOWNLOAD 7J (TDP7J) P44239130
TDP LADY 221F (TDP221F) P43973019

MOHICAN SURE FIRE 76G (MW76G) P44023999
MOHICAN GOLD ROSE 50J (MW50J) P44238682
RVP 4040 GOLDEN GIRL 86G (RVP86G) P44106701

R LEADER 6964 (6964) P43500058
NJW 91H 100W RITA 31Z ET (91H31Z) P43312368
MOHICAN DOUBLE DOWN 106D (MW106D) P43690487
TDP LADY 211D (TDP211D) P43755873

NJW LONG HAUL 36E ET (11B36E) P43829326
CHURCHILL LADY 7220E (7220) P43802023
BOYD FT KNOX 17Y XZ5 4040 (4040) P43472233
RVP Z400 GOLD ELEGANCE ET 111E P44106700

[LOT 73] TDP LADY 59L

Reg.: 44466014 | Calved: 02/20/2023 | Tattoo: 59L | Polled



- She is a maternal sister to Lot 64 Mohican Download 7J.
- A favorite of all visitors and easy to see why.
- She is a prototype 4013 daughter and the reason we could never get too many.
- AI serviced on April 18, 2024 to Huth CLC WF Deluxe K016, then pasture exposed from May 15 to July 15, 2024 to Mohican Harvest 36L.
- Safe in calf likely to the AI service.

CE	BW	WW	YW	DMI	SC	SCF	MM	M&G	MCE
5.2	2.9	76	119	0.5	1.5	19.4	32	70	4.8

MCW	UDDR	TEAT	CW	FAT	REA	MARB	\$BMI	\$BII	\$CHB
101	1.40	1.40	80	0.062	0.47	0.38	421	534	150



EFBEEF TFL U208 TESTED X651 ET (PEFX651) P43091736
INNISFAIL WHR X651/723 4013 ET (IF4013) P43541960
 INNISFAIL P230 T723 (IFT723) P42843247

MOHICAN DOUBLE DOWN 106D (MW106D) P43690487
TDP LADY 221F (TDP221F) P43973019
 TDP LADY 211D (TDP211D) P43755873

EFBEEF FOREMOST U208 (PEFU208) P42896690
 EFBEEF P606 MABEL R415 (PEFR415) P42635108
 EF F745 FRANK P230 (PEFP230) P42528669
 INNISFAIL 235 R501 ET (IFR501) P42666992

TDP CROSSOVER Z400 (Z400) P43292995
 GV CMR Y490 MATTIE 86P A287 (A287) P43392999
 MOHICAN TAKE CHARGE 417A ET (MW417A) P43386432
 TDP LADY 210A (210ATDP) P43429134

[Lot 74] TDP LADY 93L

Reg.: 44469557 | Calved: 03/17/2023 | Tattoo: 93L | Polled

CE	BW	WW	YW	DMI	SC	SCF	MM	M&G	MCE
2.2	2.8	66	102	0.4	1.4	22.4	19	52	-0.9
MCW	UDDR	TEAT	CW	FAT	REA	MARB	\$BMI	\$BII	\$CHB
103	1.30	1.20	73	0.052	0.42	0.36	455	559	140



- AI serviced on April 17, 2024 to Huth CLC WF Deluxe K016, then pasture exposed from May 15 to July 15, 2024 to Mohican Harvest 36L.
- Safe in calf likely to AI.



EFBEEF TFL U208 TESTED X651 ET (PEFX651) P43091736
 INNISFAIL WHR X651/723 4013 ET (IF4013) P43541960
 INNISFAIL P230 T723 (IFT723) P42843247

EFBEEF FOREMOST U208 (PEFU208) P42896690
 EFBEEF P606 MABEL R415 (PEFR415) P42635108
 EF F745 FRANK P230 (PEFP230) P42528669
 INNISFAIL 235 R501 ET (IFR501) P42666992

MOHICAN BLUEPRINT 69B (MW69B) P43490788
 TDP LADY 211F (TDP211F) P43973021
 TDP LADY 216B (216BTD) P43545775

DR MW TRASK GRASSMASTER W02 (W02) P43094815
 NJW M326 UNFORGETTABLE 76W ET (73S76W) P43006709
 DR MW TRASK GRASSMASTER W02 (W02) P43094815
 TDP LADY 201W (TDP201W) P43091406

[Lot 75] MOHICAN BETH 62L

Reg.: 44465893 | Calved: 02/23/2023 | Tattoo: 62L | Polled

CE	BW	WW	YW	DMI	SC	SCF	MM	M&G	MCE
-5.4	5.4	76	124	0.5	1.5	20.7	26	64	0.3
MCW	UDDR	TEAT	CW	FAT	REA	MARB	\$BMI	\$BII	\$CHB
116	1.20	1.20	83	0.062	0.49	0.32	444	553	150



- One could do worse things than buying this entire page of 4013 yearlings.
- Pasture exposed from May 1 to July 15, 2024 to Mohican Harvest 36L ET.
- Safe in calf to observed date of June 1.



EFBEEF TFL U208 TESTED X651 ET (PEFX651) P43091736
 INNISFAIL WHR X651/723 4013 ET (IF4013) P43541960
 INNISFAIL P230 T723 (IFT723) P42843247

EFBEEF FOREMOST U208 (PEFU208) P42896690
 EFBEEF P606 MABEL R415 (PEFR415) P42635108
 EF F745 FRANK P230 (PEFP230) P42528669
 INNISFAIL 235 R501 ET (IFR501) P42666992

MOHICAN TAKE CHARGE 417A ET (MW417A) P43386432
 MOHICAN MATTIE 41C (41CMW) P43580918
 GV CMR Y490 MATTIE 86P A287 (A287) P43392999

NJW 73S W18 HOMETOWN 10Y ET (73S10Y) P43214853
 TH 223 71H DOMINETTE 404X ET (404X) P43084282
 CMR ILR DOMINO 86P (ILR86P) P42613369
 GRANDVIEW CMR IL MATTIE Y490ET (Y490) P43214924

[Lot 76] MOHICAN BETH 33L

Reg.: 44465922 | Calved: 02/08/2023 | Tattoo: 33L | Polled

CE	BW	WW	YW	DMI	SC	SCF	MM	M&G	MCE
-5.6	4.5	70	104	0.4	1.4	24.2	35	70	0.1
MCW	UDDR	TEAT	CW	FAT	REA	MARB	\$BMI	\$BII	\$CHB
74	1.20	1.30	76	0.032	0.65	0.44	495	607	151



- A granddaughter of the famed DJB Beth 1L who was a full sister to PW Victor Boomer P606.
- Pasture exposed from May 1 to July 15, 2024 to Mohican Harvest 36L ET.
- Safe in calf for an early baby.



EFBEEF TFL U208 TESTED X651 ET (PEFX651) P43091736
 INNISFAIL WHR X651/723 4013 ET (IF4013) P43541960
 INNISFAIL P230 T723 (IFT723) P42843247

EFBEEF FOREMOST U208 (PEFU208) P42896690
 EFBEEF P606 MABEL R415 (PEFR415) P42635108
 EF F745 FRANK P230 (PEFP230) P42528669
 INNISFAIL 235 R501 ET (IFR501) P42666992

CMR GVP MR MATERNAL 156T (156T) P42830222
 GRANDVIEW CMR 1L MATTIE Y490ET (Y490) P43214924
 DJB 46B BETH 1L (DJB1L) 42211374

PW VICTOR BOOMER P606 (P606) P24020737
 JG WCN VICTRA 17 2103 (2103) P42212877
 REMITAL BOOMER 46B (NGA 46B) P23649249
 PW VICTORIA 964 8114 (8114) P23331665



[Lot 77] MOHICAN VICTORIA 57L

Reg.: 44468415 | Calved: 02/20/2023 | Tattoo: 57L | Polled

CE	BW	WW	YW	DMI	SC	SCF	MM	M&G	MCE
5.3	0.3	58	90	0.1	1.3	22.4	23	52	4.5
MCW	UDDR	TEAT	CW	FAT	REA	MARB	\$BMI	\$BII	\$CHB
79	1.30	1.30	54	0.042	0.12	0.34	433	528	117



- Increased marbling is another reason to consider 4013 progeny.
- Pasture exposed from May 1 to July 15, 2024 to Mohican Harvest 36L ET.
- Safe in call for an early baby.

EFBEEF TFL U208 TESTED X651 ET (PEFX651) P43091736
 INNISFAIL WHR X651/723 4013 ET (F4013) P43541960
 INNISFAIL P230 T723 (IFT723) P42843247

EFBEEF FOREMOST U208 (PEFU208) P42896690
 EFBEEF P606 MABEL R415 (PEFR415) P42635108
 EF 745 FRANK P230 (PEFP230) P42528669
 INNISFAIL 235 R501 ET (IFR501) P42666992

MOHICAN DOUBLE DOWN 106D (MW106D) P43690487
 MOHICAN VICTORIA 200F (MW200F) P43973013
 MOHICAN TAKEN 201D (MW201D) P43755913

TDF CROSSOVER Z400 (Z400) P43292995
 GV CMR Y490 MATTIE 86P A287 (A287) P43392999
 MOHICAN TAKE CHARGE 417A ET (MW417A) P43386432
 MOHICAN VICTORIA 206X (206X) P43129485

[LOT 78] TDP LADY 63L

Reg.: 44466020 | Calved: 02/24/2023 | Tattoo: 63L | Polled



- Her photo speaks for the quality of this ultra feminine prospect.
- Pasture exposed from May 1 to July 15, 2024 to Mohican Harvest 36L ET.
- Safe in calf for an early baby.

CE	BW	WW	YW	DMI	SC	SCF	MM	M&G	MCE
1.9	3.1	68	110	0.3	1.4	19.3	25	59	-2.3

MCW	UDDR	TEAT	CW	FAT	REA	MARB	\$BMI	\$BII	\$CHB
108	1.20	1.20	66	0.052	0.19	0.20	394	488	118



EFBEEF TFL U208 TESTED X651 ET (PEFX651)
P43091736

INNISFAIL WHR X651/723 4013 ET (IF4013)
P43541960

INNISFAIL P230 T723 (IFT723) P42843247

MOHICAN BLUEPRINT 69B (MW69B) P43490788

TDP LADY 235F (TDP235F) P43973016

TDP LADY 210A (210ATDP) P43429134

EFBEEF FOREMOST U208 (PEFU208) P42896690

EFBEEF P606 MABEL R415 (PEFR415) P42635108

EF F745 FRANK P230 (PEFP230) P42528669

INNISFAIL 235 R501 ET (IFR501) P42666992

DR MW TRASK GRASSMASTER W02 (W02) P43094815

NJW M326 UNFORGETTABLE 76W ET (73S76W)

P43006709

TH 133U 719T UPGRADE 69X (69X) P43101126

TDP LADY 220Y (220Y) P43247935

[LOT 79] MOHICAN UNFORGETTABLE 65L

Reg.: 44466017 | Calved: 02/26/2023 | Tattoo: 65L | Polled



- This one may have as much growth as any selling and in a very high quality package.
- Study her numbers as she excels in most every area.
- Pasture exposed from May 1 to July 15, 2024 to Mohican Harvest 36L ET.
- Safe in calf for an early baby.

CE	BW	WW	YW	DMI	SC	SCF	MM	M&G	MCE
0.8	4.4	76	119	0.6	1.5	18.9	22	60	-1.2

MCW	UDDR	TEAT	CW	FAT	REA	MARB	\$BMI	\$BII	\$CHB
110	1.20	1.30	81	-0.008	0.34	0.37	414	525	155



EFBEEF TFL U208 TESTED X651 ET (PEFX651)
P43091736
INNISFAIL WHR X651/723 4013 ET (IF4013) P43541960
 INNISFAIL P230 T723 (IFT723) P42843247

MOHICAN DOUBLE DOWN 106D (MW106D) P43690487
MOHICAN UNFORGETTABLE 231F (MW231F)
P43972984
 MOHICAN UNFORGETTABLE 233D (MW233D)
 P43755856

EFBEEF FOREMOST U208 (PEFU208) P42896690
 EFBEEF P606 MABEL R415 (PEFR415) P42635108
 EF F745 FRANK P230 (PEFP230) P42528669
 INNISFAIL 235 R501 ET (IFR501) P42666992

TDP CROSSOVER Z400 (Z400) P43292995
 GV CMR Y490 MATTIE 86P A287 (A287) P43392999
 MOHICAN TAKE CHARGE 417A ET (MW417A)
 P43386432
 NJW M326 UNFORGETTABLE 76W ET (73S76W)
 P43006709

[Lot 80] MOHICAN MAIDEN 32L

Reg.: 44465907 | Calved: 02/08/2023 | Tattoo: 32L | Polled

CE	BW	WW	YW	DMI	SC	SCF	MM	M&G	MCE
0.2	3.5	62	100	0.2	1.1	19.1	38	69	2.0
MCW	UDDR	TEAT	CW	FAT	REA	MARB	\$BMI	\$BII	\$CHB
100	1.30	1.30	73	0.002	0.65	0.08	408	485	124



- AI serviced on April 17, 2024 to Huth CLC WF Deluxe K016, then pasture exposed from May 15 to July 15, 2024 to Mohican Harvest 36L ET.
- Safe in calf likely to the AI service.



LX PERFECTO 11B ET (LX 11B) P43517583
 DM ALL AROUND 904G ET (904) P44015527
 DM LI DOMINETTE 301 ET (301) P43778209

NJW 98S R117 RIBEYE 88X ET (98S88X) 43094146
 WLL ZOEY 3Z (WLL3Z) P4333321
 CL I DOMINO 955W (955) 42982422
 DM LI DOMINETTE 901 (901) P42000331

MOHICAN TOP SHELF Z1 (Z1) P43296700
 MOHICAN FANCY MAIDEN 49C (49CMW) P43580855
 MOHICAN FANCY MAIDEN 53V (MW53V) P43191791

NJW 73S M326 TRUST 100W ET (73S100W) P43002897
 MOHICAN CARMEL 6X (MW6X) P43091679
 CBF SAH6008 72P STRICK F172 ET (F172) P42922304
 MOHICAN FANCY MAIDEN 26W (MW26W) P43004091

[Lot 81] MOHICAN MANDY 16L

Reg.: 44469554 | Calved: 02/02/2023 | Tattoo: 16L | Polled

CE	BW	WW	YW	DMI	SC	SCF	MM	M&G	MCE
6.6	1.3	63	97	0.0	1.7	21.3	31	62	4.7
MCW	UDDR	TEAT	CW	FAT	REA	MARB	\$BMI	\$BII	\$CHB
96	1.50	1.50	71	-0.018	0.57	0.03	438	514	122



- AI serviced on April 18, 2024 to Mohican Handy Man 40K, then pasture exposed from May 15 to July 15, 2024 to Mohican Harvest 36L ET.
- Safe in calf likely to the AI service.



R LEADER 6964 (6964) P43500058
 BOYD 31Z BLUEPRINT 6153 (6153) P43764491
 NJW 91H 100W RITA 31Z ET (91H31Z) P43312368

HYALITE ON TARGET 936 (936) P42986803
 R MISS REVOLUTION 1009 (1009) P43011690
 NJW 73S M326 TRUST 100W ET (73S100W) P43002897
 REMITALL RITA 91H (NGA 91H) P42299721

NJW LONG HAUL 36E ET (11B36E) P43829226
 WSF MANDY J53 (J53) P44342772
 CMR S&W Y174 MANDY G303 ET (G303) P44065673

CHURCHILL SENSATION 028X (028) 43092364
 NJW 79Z 10W RITA 11B (79Z11B) P43483038
 S MANDATE 66589 ET (66589) P43834732
 GV CMR P606 VICTORIA Y174 ET (Y174) P43223235

[Lot 82] TDP DAY DREAM

Reg.: 44465923 | Calved: 01/24/2023 | Tattoo: 11L | Polled

CE	BW	WW	YW	DMI	SC	SCF	MM	M&G	MCE
14.0	-1.5	58	95	0.0	0.4	22.1	27	56	7.6
MCW	UDDR	TEAT	CW	FAT	REA	MARB	\$BMI	\$BII	\$CHB
95	1.40	1.50	79	0.142	0.53	0.17	450	535	132



- Typical Perfecto 84F with extra growth and power.
- AI serviced on April 17, 2024 to Mohican Handy Man 40K, then pasture exposed from May 15 to July 15, 2024 to Mohican Harvest 36L ET.
- Safe in calf likely to the AI service.



LX PERFECTO 11B ET (LX 11B) P43517583
 BG LCC 11B PERFECTO 84F (84F) P43892306
 BG 100W NICKY 31C (31C) P43585367

NJW 98S R117 RIBEYE 88X ET (98S88X) 43094146
 WLL ZOEY 3Z (WLL3Z) P4333321
 NJW 73S M326 TRUST 100W ET (73S100W) P43002897
 BG MS DOMINO 90Z (90Z) 43351522

S MANDATE 66589 ET (66589) P43834732
 ASM TBM DAY DREAM 109J (109J) P44287930
 TDP DAY DREAM 43A (TDP43A) 43386195

R LEADER 6964 (6964) P43500058
 S LADY DOMINO 015X (015X) 43090011
 NJW 73S W18 HOMETOWN 10Y ET (73S10Y) P43214853
 TDP PEANUT 5X (TDP5X) P43091768

[LOT 83] ANL ACDT 183F JADA 115 ET 95L (KKL)

Reg.: 44557339 | Calved: 02/24/2023 | Tattoo: KKL 95L | Polled



- A super high-quality daughter of the popular Masterplan.
- Her dam Jada is one of the popular donors at ANL in Steelman, Saskatchewan.
- AI serviced on April 18, 2024 to Mohican Handy Man 40K, then pasture exposed from May 15 to July 15, 2024 to Mohican Harvest 36L ET.
- Safe in calf likely to the AI service.

CE	BW	WW	YW	DMI	SC	SCF	MM	M&G	MCE
1.2	4.0	68	110	0.4	2.0	15.6	19	53	-2.0

MCW	UDDR	TEAT	CW	FAT	REA	MARB	\$BMI	\$BII	\$CHB
107	1.50	1.60	78	0.022	0.65	0.14	356	441	132



KCF BENNETT STRATEGY Z303 ET (Z303) P43387250
TH MASTERPLAN 183F (183F) P43920493
 TH 512X 145Y DOMINETTE 57B (57B) P43463161

TH 745A 7B START ME UP 71D (71D) P43694304
ANL 71D JADA 123C 115F P44303249
 ANL 91Z JADA 107Y 123C P44303248

SCHU-LAR ON TARGET 22S (22S) P42669011
 KCF MISS REVOLUTION X338 ET (X338) P43155704
 FTF PROSPECTOR 145Y (145) P43182570
 TH 122 71I DOMINETTE 512X ET (512X) P43122877

REMITALL-W START ME UP ET 7B (REM 7B) P43600369
 RANGELINE 11Y MISS WORLD 745A (DR745A) P43419995
 NJW 59R 88X RIBEYE 91Z (59R91Z) P43311910
 GOBLE JADA 107Y (BJG107Y) P43212477

[LOT 84] ANL DK 182H MIRIAH 106F 88L (KKL)

Reg.: 44534075 | Calved: 02/23/2023 | Tattoo: KKL 88L | Polled



- Another top ANL bred female that will get the job done.
- Different genetic package for most of us.
- AI serviced on April 19, 2024 to Huth CLC WF Deluxe K016, then pasture exposed from May 15 to July 15, 2024 to Mohican Harvest 36L ET.
- Safe in calf likely to the AI service.

CE	BW	WW	YW	DMI	SC	SCF	MM	M&G	MCE
-5.8	5.7	73	116	0.5	1.3	19.9	21	58	-4.1

MCW	UDDR	TEAT	CW	FAT	REA	MARB	\$BMI	\$BII	\$CHB
104	1.70	1.80	77	0.022	0.71	0.04	413	499	119



PCR X51 BENTLEY 454B (PCR454B) P43472415
TH CROWN ROYAL 182H (182H) P44138557
 TH 372C 456B GEMINI 51E (51E) P43818785

KCF BENNETT REVOLUTION X51 (X51) P43081556
 PCR IDA GOLDIE 40X (PCR40X) P43112028
 ILR RED POWER 456B (456B) P43499435
 TH 105S 475Z GEMINI 372C ET (372C) P43596973

TH 745A 7B START ME UP 71D (71D) P43694304
ANL 71D MIRIAH 54B 106F P44466556
 ANL 0220 MIRIAH 36Y ET 54B P44382830

REMITALL-W START ME UP ET 7B (REM 7B) P43600369
 RANGELINE 11Y MISS WORLD 745A (DR745A) P43419995
 BOYD MASTERPIECE 0220 (0220) P43145081
 ANL 45P MIRIAH 36Y 43648492

[LOT 85] WLKR RTF BETH 0016 8101 K64ET

Reg.: 44461860 | Calved: 09/21/2022 | Tattoo: K64 | Polled



- A stout, high quality Final Print daughter bred by Walker Polled Hereford Farm in Tennessee.
- Observed bred natural service on July 7, 2024 to Mohican Harvest 36L ET.

CE	BW	WW	YW	DMI	SC	SCF	MM	M&G	MCE
3.6	-0.5	76	117	0.3	0.6	19.6	31	69	-0.2

MCW	UDDR	TEAT	CW	FAT	REA	MARB	\$BMI	\$BII	\$CHB
88	1.30	1.20	81	0.042	0.69	0.18	424	523	140



BOYD 31Z BLUEPRINT 6153 (6153) P43764491
RST FINAL PRINT 0016 (0016) P44178105
 RST MS X651 TESTED 8032 (8032) P43954174

LJR 023R WHITMORE 10W (10W) P43000816
WALKER BETH 10W Y479 8101F ET (8101) P43973201
 GRNDVIEW CMR BETH 156T Y479 ET (Y479)
 P43214922

R LEADER 6964 (6964) P43500058
 NJW 91H 100W RITA 31Z ET (91H31Z) P43312368
 EFBEEF TFL U208 TESTED X651 ET (PEFX651)
 P43091736
 RST MS 0124 TIMESAWASTIN 6094 (6094) 43716094

KJ C&L J119 LOGIC 023R ET (023R) P42588968
 LJR MICKEY 278N (278N) P42386600
 CMR GVP MR MATERNAL 156T (156T) P42830222
 DJB 46B BETH 1L (DJB1L) 42211374

[LOT 86] SSF 556C MS A ARND 502

Reg.: 44405347 | Calved: 08/14/2022 | Tattoo: J502 | Polled



- A big, stout All Around bred by Sunny Side Farm in Ohio.
- Pasture exposed from Oct. 20 to Dec. 15, 2023 to Mohican The Plan 4K.
- Will calve before the sale.

CE	BW	WW	YW	DMI	SC	SCF	MM	M&G	MCE
6.7	1.0	55	89	0.1	1.0	18.1	32	59	5.7

MCW	UDDR	TEAT	CW	FAT	REA	MARB	\$BMI	\$BII	\$CHB
74	1.30	1.20	83	0.052	0.62	0.34	408	495	157



LCX PERFECTO 11B ET (LCX 11B) P43517583
DM ALL AROUND 904G ET (904) P44015527
 DM L1 DOMINETTE 301 ET (301) P43778209

NJW 98S R117 RIBEYE 88X ET (98S88X) 43094146
 WLL ZOEY 3Z (WLL3Z) P43333321
 CL 1 DOMINO 955W (955) 42982422
 DM L1 DOMINETTE 901 (901) P42000331

KCF BENNETT ENCORE Z311 ET (Z311) P43387256
WLKR CMF JH LADY Z311 556C (556) P43597342
 KCF MISS 3027 X410 (X410) P43155738

SCHU-LAR ON TARGET 22S (22S) P42669011
 KCF MISS REVOLUTION X338 ET (X338) P43155704
 UPS DOMINO 3027 (3027) 42426386
 KCF MISS P606 P259 (P259) P42571018

[LOT 87] MOHICAN FANCY 212K

Reg.: 44423222 | Calved: 09/01/2022 | Tattoo: MW | Polled



- Want one with a bit of extra punch here she is.
- She is part of the group of fall born 2022 heifers we held over for spring calving.
- AI serviced on March 20, 2024 to HB Distinct, then pasture exposed from May 1 to July 7, 2024 to TDP Download 7J.
- Safe in calf likely to the AI service.

CE	BW	WW	YW	DMI	SC	SCF	MM	M&G	MCE
-1.8	5.5	74	111	0.5	1.6	18.1	31	68	3.1

MCW	UDDR	TEAT	CW	FAT	REA	MARB	\$BMI	\$BII	\$CHB
106	1.30	1.20	72	0.052	0.36	0.25	383	485	122



EFBEEF TFL U208 TESTED X651 ET (PEFX651) P43091736
INNISFAIL WHR X651/723 4013 ET (IF4013) P43541960
 INNISFAIL P230 T723 (IFT723) P42843247

EFBEEF FOREMOST U208 (PEFU208) P42896690
 EFBEEF P606 MABEL R415 (PEFR415) P42635108
 EF F745 FRANK P230 (PEFP230) P42528669
 INNISFAIL 235 R501 ET (IFR501) P42666992

DR MW TRASK GRASSMASTER W02 (W02) P43094815
MOHICAN FANCY 210B (210BMW) P43545781
 MOHICAN FANCY 217X (217X) P43139443

PW MOHICAN NASDAQ P316 (P316) P42402313
 RKH MS IRENE 3A20 6G03 (RKH6G03) P42749866
 TDP VINTAGE 402U ET (402U) P42917848
 MOHICAN FANCY 206N ET (206N) P42453869

[LOT 88] MOHICAN MATTY 213K

Reg.: 44423206 | Calved: 09/02/2022 | Tattoo: MW | Polled



- Another big powerful 4013 female that will be an efficient feeder.
- AI serviced on March 22, 2024 to SHF Kilogram F158 K390 ET, then pasture exposed from May 1 to July 7, 2024 to TDP Download 7J.
- Safe in calf likely to the AI service.

CE	BW	WW	YW	DMI	SC	SCF	MM	M&G	MCE
3.9	2.3	66	104	-0.1	1.5	23.8	32	65	4.4

MCW	UDDR	TEAT	CW	FAT	REA	MARB	\$BMI	\$BII	\$CHB
101	1.40	1.40	69	0.062	0.31	0.32	484	586	143



EFBEEF TFL U208 TESTED X651 ET (PEFX651) P43091736
INNISFAIL WHR X651/723 4013 ET (IF4013) P43541960
 INNISFAIL P230 T723 (IFT723) P42843247

EFBEEF FOREMOST U208 (PEFU208) P42896690
 EFBEEF P606 MABEL R415 (PEFR415) P42635108
 EF F745 FRANK P230 (PEFP230) P42528669
 INNISFAIL 235 R501 ET (IFR501) P42666992

NJW 76S 27A SALUTE 201C (76S201C) P43589139
MOHICAN MATTY 206G (206GQMW) P44117448
 MOHICAN MATTY 231A (231AMW) P43429133

NJW 135U 10Y HOMETOWN 27A (135U27A) P43385145
 NJW 55N STARDUST 76S (55N76S) P42693945
 TH 133U 719T UPGRADE 69X (69X) P43101126
 MOHICAN LADY X148 ET (X148) P43256649

[LOT 89] TDP LADY 210K

Reg.: 44423231 | Calved: 08/30/2022 | Tattoo: MW | Polled



- Her sire is Will 116H who we shared ownership with Fred and Doreen McMurry of McMurry Cattle Co.
- Lots of udder quality in this pedigree and this one should follow suit.
- AI serviced on March 20, 2024 to SHF Kilogram F158 K390 ET, then pasture exposed from May 1 to July 7, 2024 to TDP Download 7J.
- Safe in calf likely to the AI service.

CE	BW	WW	YW	DMI	SC	SCF	MM	M&G	MCE
10.2	0.0	52	81	0.2	0.7	22.7	38	64	3.9

MCW	UDDR	TEAT	CW	FAT	REA	MARB	\$BMI	\$BII	\$CHB
86	1.40	1.50	68	0.052	0.74	0.19	454	530	120



DM 714 8Y WILLIAM 514C ET (514C) P43836603
MOHICAN WILL 116H (MW116H) P44141579
 MOHICAN FANCY MAIDEN 51D (MW51D) P43689969

NJW 76S 27A SALUTE 201C (76S201C) P43589139
TDP LADY 223H (TDP223H) P44214758
 TDP LADY 210A (210ATDP) P43429134

NJW 73S W18 HOMEGROWN 8Y ET (73S8Y) P43214852
 DM BR SAVANNA 714 ET (714) P42839517
 NJW 72N P606 GOOD DAY 150X ET (72N150X) P43094173
 MOHICAN FANCY MAIDEN 53Y (MW53Y) P43191791

NJW 135U 10Y HOMETOWN 27A (135U27A) P43385145
 NJW 55N STARDUST 76S (55N76S) P42693945
 TH 133U 719T UPGRADE 69X (69X) P43101126
 TDP LADY 220Y (220Y) P43247935

[Lot 90] MOHICAN BONISSA 202K

Reg.: 44423204 | Calved: 08/21/2022 | Tattoo: MW | Polled

CE	BW	WW	YW	DMI	SC	SCF	MM	M&G	MCE
6.5	2.5	74	121	0.8	1.8	23.8	33	70	5.9

MCW	UDDR	TEAT	CW	FAT	REA	MARB	\$BMI	\$BII	\$CHB
70	1.50	1.40	77	0.082	0.49	0.40	471	586	142



- Buy a truck load of these high performing 4013 females and add marbling in the process.
- AI serviced on March 20, 2024 to SHF Kilogram F158 K390 ET, then pasture exposed from May 1 to July 7, 2024 to TDP Download 7J.
- Safe in calf likely to the AI service.



EFBEEF TFL U208 TESTED X651 ET (PEFX651) P43091736
 INNISFAIL WHR X651/723 4013 ET (IF4013) P43541960
 INNISFAIL P230 T723 (IFT723) P42843247

EFBEEF FOREMOST U208 (PEFU208) P42896690
 EFBEEF P606 MABEL R415 (PEFR415) P42635108
 EF F745 FRANK P230 (PEFP230) P42528669
 INNISFAIL 235 R501 ET (IFR501) P42666992

DM 714 8Y WILLIAM S14C ET (S14C) P43836603
 MOHICAN BONISSA 204G (204GMW) P44117486
 RRC 936 BONISSA 6412 ET (6412) P43816533

NJW 73S W18 HOMEGROWN 8Y ET (73S8Y) P43214852
 DM BR SAVANNA 714 ET (714) P42839517
 HYALITE ON TARGET 936 (936) P42986803
 ICC 66P 719T BONISSA 2201 (2201) P43319466

[Lot 91] MOHICAN 4013 207K

Reg.: 44423259 | Calved: 08/28/2022 | Tattoo: MW | Polled

CE	BW	WW	YW	DMI	SC	SCF	MM	M&G	MCE
1.4	2.7	64	96	0.0	1.4	23.8	34	66	1.7

MCW	UDDR	TEAT	CW	FAT	REA	MARB	\$BMI	\$BII	\$CHB
81	1.40	1.30	64	0.052	0.25	0.42	474	581	137



- Traces to the famed JWR Polled Herefords donor 481N which creates a strong cow family foundation.
- AI serviced on March 20, 2024 to HB Distinct, then pasture exposed from May 1 to July 7, 2024 to TDP Download 7J.
- Safe in calf likely to the AI service.



EFBEEF TFL U208 TESTED X651 ET (PEFX651) P43091736
 INNISFAIL WHR X651/723 4013 ET (IF4013) P43541960
 INNISFAIL P230 T723 (IFT723) P42843247

EFBEEF FOREMOST U208 (PEFU208) P42896690
 EFBEEF P606 MABEL R415 (PEFR415) P42635108
 EF F745 FRANK P230 (PEFP230) P42528669
 INNISFAIL 235 R501 ET (IFR501) P42666992

TH 133U 719T UPGRADE 69X (69X) P43101126
 MOHICAN MATTY 231A (231AMW) P43429133
 MOHICAN LADY X148 ET (X148) P43256649

TH 122 71I VICTOR 719T (719) P42800895
 TH 14S 103R MEGAN 133U (133U) P42898693
 THM WELLINGTON 6109 ET (THM6109) P42662487
 JWR LADY BOOMER 481N (JWR481N) P42378431

[Lot 92] TDP PEANUT 98K

Reg.: 44374554 | Calved: 03/28/2022 | Tattoo: TDP | Polled

CE	BW	WW	YW	DMI	SC	SCF	MM	M&G	MCE
5.8	2.5	59	99	0.2	1.2	22.4	21	51	3.0

MCW	UDDR	TEAT	CW	FAT	REA	MARB	\$BMI	\$BII	\$CHB
102	1.40	1.50	70	0.032	0.45	0.02	437	510	110



- A descendant of Ashley's strong Peanut cow family.
- Pasture exposed from Oct. 20 to Dec.15, 2023 to Mohican The Plan 4K.
- Will calve before the sale.



NJW 76S 27A SALUTE 201C (76S201C) P43589139
 MOHICAN BLUE 124G (MW124G) P44024147
 MOHICAN UNIQUE 48D (MW48D) P43690162

NJW 135U 10Y HOMETOWN 27A (135U27A) P43385145
 NJW 55N STARDUST 76S (55N76S) P42693945
 MOHICAN BLUEPRINT 69B (MW69B) P43490788
 GHC MISS UNIQUE 112B (ARJA112B) P43553578

BOYD 31Z BLUEPRINT 6153 (6153) P43764491
 TDP PEANUT 61G (TDP61G) P44023981
 TDP HOME GIRL 406B ET (TDP406B) P43491608

R LEADER 6964 (6964) P43500058
 NJW 91H 100W RITA 31Z ET (91H31Z) P43312368
 NJW 73S W18 HOMETOWN 10Y ET (73S10Y) P43214853
 TDP PEANUT 404I ET (404I) P42917885

[LOT 93] MOHICAN QUEEN 214K

Reg.: 44423217 | Calved: 09/03/2022 | Tattoo: MW | Polled



- This one should make most everyone's list
- AI serviced on March 20, 2024 to SHF Kilogram F158 K390 ET, then pasture exposed from May 1 to July 7, 2024 to TDP Download 7J.
- Safe in calf likely to the AI service.

CE	BW	WW	YW	DMI	SC	SCF	MM	M&G	MCE
3.5	4.6	73	114	0.6	1.5	25.1	38	74	2.2

MCW	UDDR	TEAT	CW	FAT	REA	MARB	\$BMI	\$BII	\$CHB
107	1.30	1.30	81	0.032	0.42	0.28	501	608	142



EFBEEF TFL U208 TESTED X651 ET (PEFX651)
P43091736
INNISFAIL WHR X651/723 4013 ET (IF4013) P43541960
INNISFAIL P230 T723 (IFT723) P42843247

DM 714 8Y WILLIAM 514C ET (514C) P43836603
MOHICAN QUEEN 209G (209GMW) P44117451
MOHICAN QUEEN 234D (MW234D) P43755871

EFBEEF FOREMOST U208 (PEFU208) P42896690
EFBEEF P606 MABEL R415 (PEFR415) P42635108
EF F745 FRANK P230 (PEFP230) P42528669
INNISFAIL 235 R501 ET (IFR501) P42666992

NJW 73S W18 HOMEGROWN 8Y ET (73S8Y) P43214852
DM BR SAVANNA 714 ET (714) P42839517
MOHICAN TAKE CHARGE 417A ET (MW417A)
P43386432
MOHICAN VICTORIA 209A (209AMW) P43429100

[LOT 94] MOHICAN KAUDEN 20L

Reg.: 44466025 | Calved: 02/03/2023 | Tattoo: 20L | Polled



- One of our sale manager's favorites and one of the many reasons bull buyers should consider Company Man 51J.
- Her cow family is super strong as she traces to the Matheny Herefords cornerstone donor ASM 122L Miss 705 ET.
- AI serviced on April 19, 2024 to HB Distinct, then pasture exposed from May 15 to July 7, 2024 to Mohican Harvest 36L ET.
- Safe in calf likely to the AI service.

CE	BW	WW	YW	DMI	SC	SCF	MM	M&G	MCE
2.2	3.7	80	129	0.5	1.6	13.9	39	79	-0.5

MCW	UDDR	TEAT	CW	FAT	REA	MARB	\$BMI	\$BII	\$CHB
130	1.30	1.30	90	0.052	0.66	0.05	345	435	138



MOHICAN SURE FIRE 76G (MW76G) P44023999
MOHICAN COMPANY MAN 51J (MW51J) P44238686
 MOHICAN ROSE 96G ET (MW96G) P44024034

BOYD 31Z BLUEPRINT 6153 (6153) P43764491
SSF 890F MS BLUEPRINT 441 (J441) P44195105
 AM 705 100W MISS KISS 890F ET (890F) P44010698

NJW LONG HAUL 36E ET (11B36E) P43829326
 CHURCHILL LADY 7220E (7220) P43802023
 INNISFAIL WHR X651/723 4013 ET (IF4013) P43541960
 RHF 8Y ROSE GARDEN 4067B ET (RHF4067B) P43625321

R LEADER 6964 (6964) P43500058
 NJW 91H 100W RITA 31Z ET (91H31Z) P43312368
 NJW 73S M326 TRUST 100W ET (73S100W) P43002897
 ASM 122L MISS 705ET (705) P42854405

[LOT 95] SSF 890F MS BLUEPRINT 441

Reg.: 44195105 | Calved: 10/11/2020 | Tattoo: J441 | Polled



- A top producing Blueprint bred by our friends at Sunny Side Farm in Ohio.
- She also traces to the cornerstone Matheny donor ASM 122L Miss 705 ET.
- Pasture exposed from May 15 to July 9, 2024 to Mohican Company Man 51J.

CE	BW	WW	YW	DMI	SC	SCF	MM	M&G	MCE
8.2	2.6	63	99	0.1	1.5	13.9	28	59	0.8

MCW	UDDR	TEAT	CW	FAT	REA	MARB	\$BMI	\$BII	\$CHB
104	1.30	1.30	76	0.032	0.61	-0.13	321	382	109



R LEADER 6964 (6964) P43500058
BOYD 31Z BLUEPRINT 6153 (6153) P43764491
NJW 91H 100W RITA 31Z ET (91H31Z) P43312368

NJW 73S M326 TRUST 100W ET (73S100W) P43002897
AM 705 100W MISS KISS 890F ET (890F) P44010698
ASM 122L MISS 705ET (705) P42854405

HYALITE ON TARGET 936 (936) P42986803
R MISS REVOLUTION 1009 (1009) P43011690
NJW 73S M326 TRUST 100W ET (73S100W) P43002897
REMITALL RITA 91H (NGA 91H) P42299721

KCF BENNETT 3008 M326 (M326) P42361822
NJW P606 72N DAYDREAM 73S (72N73S) P42693956
REMITALL ONLINE 122L (NGA 122L) P42254372
KSU MISS 6052F 308 ET (308) 42446363

[LOT 95A] MOHICAN JORDAN 50M

Reg.: 44558409 | Calved: 03/02/2024 | Tattoo: MW | Polled



• An early March heifer that should develop into one super good brood cow.

CE	BW	WW	YW	DMI	SC	SCF	MM	M&G	MCE
1.6	3.9	63	97	0.0	1.1	16.0	34	65	-1.7

MCW	UDDR	TEAT	CW	FAT	REA	MARB	\$BMI	\$BII	\$CHB
103	1.30	1.30	75	-0.018	0.74	-0.10	361	424	114



LCX PERFECTO 11B ET (LCX 11B) P43517583
DM ALL AROUND 904G ET (904) P44015527
 DM L1 DOMINETTE 301 ET (301) P43778209

BOYD 31Z BLUEPRINT 6153 (6153) P43764491
SSF 890F MS BLUEPRINT 441 (J441) P44195105
 AM 705 100W MISS KISS 890F ET (890F) P44010698

NJW 98S R117 RIBEYE 88X ET (98S88X) 43094146
 WLL ZOEY 3Z (WLL3Z) P43333321
 CL 1 DOMINO 955W (955) 42982422
 DM L1 DOMINETTE 901 (901) P42000331

R LEADER 6964 (6964) P43500058
 NJW 91H 100W RITA 31Z ET (91H31Z) P43312368
 NJW 73S M326 TRUST 100W ET (73S100W) P43002897
 ASM 122L MISS 705ET (705) P42854405

[LOT 96] MOHICAN BONNIE 89K

Reg.: 44351681 | Calved: 03/16/2022 | Tattoo: MW | Polled



- A two-year-old pair that most everyone will find.
- Typical udder on an All Around.
- Dam was a top shelf producer we purchased from Wooden Shoe Farms in Idaho.
- Pasture exposed from May 15 to July 15, 2024 to Mohican Dow Jones 65J.
- Safe in calf 45 days on July 28.

CE	BW	WW	YW	DMI	SC	SCF	MM	M&G	MCE
3.8	3.7	65	101	-0.1	1.1	18.0	34	67	0.7

MCW	UDDR	TEAT	CW	FAT	REA	MARB	\$BMI	\$BII	\$CHB
101	1.50	1.50	74	0.002	0.56	0.02	393	469	124



LCX PERFECTO 11B ET (LCX 11B) P43517583
DM ALL AROUND 904G ET (904) P44015527
 DM L1 DOMINETTE 301 ET (301) P43778209

NJW 98S R117 RIBEYE 88X ET (98S88X) 43094146
 WLL ZOEY 3Z (WLL3Z) P43333321
 CL 1 DOMINO 955W (955) 42982422
 DM L1 DOMINETTE 901 (901) P42000331

BOYD 31Z BLUEPRINT 6153 (6153) P43764491
WSF 576 BONNIE BLUE G53 ET (G53) P44031087
 WSF LADY SUCCESS 576 ET (576) P42715834

R LEADER 6964 (6964) P43500058
 NJW 91H 100W RITA 31Z ET (91H31Z) P43312368
 REMITALL OLYMPIAN ET 262L (NGA 262L) P42508793
 MCA OPTIM SUCCESS 621F (621F) P23937523

[LOT 96A] MOHICAN BONNIE 14M

Reg.: 44561886 | Calved: 01/24/2024 | Tattoo: MW | Polled



- Sired by "The Plan" who is a son of Lot 44 (7117). He is also the service sire on several lots selling.
- This girl has that sassy look and comes with all the bells and whistles.

CE	BW	WW	YW	DMI	SC	SCF	MM	M&G	MCE
7.9	2.5	67	111	0.2	1.1	19.2	31	65	4.4

MCW	UDDR	TEAT	CW	FAT	REA	MARB	\$BMI	\$BII	\$CHB
102	1.40	1.40	74	0.042	0.64	0.13	410	495	131



TH MASTERPLAN 183F (183F) P43920493
MOHICAN THE PLAN 4K ET (MW4K) P44364050
 BOYD 31Z RITA 7117 ET (7117) P43876108

KCF BENNETT STRATEGY Z303 ET (Z303) P43387250
 TH 512X 145Y DOMINETTE 57B (57B) P43463161
 JDH VICTOR 719T 33Z ET (33Z) P43294080
 NJW 91H 100W RITA 31Z ET (91H31Z) P43312368

DM ALL AROUND 904G ET (904) P44015527
MOHICAN BONNIE 89K (MW89K) P44351681
 WSF 576 BONNIE BLUE G53 ET (G53) P44031087

LCX PERFECTO 11B ET (LCX 11B) P43517583
 DM L1 DOMINETTE 301 ET (301) P43778209
 BOYD 31Z BLUEPRINT 6153 (6153) P43764491
 WSF LADY SUCCESS 576 ET (576) P42715834



[Lot 97] MOHICAN GOLD ROSE 50J

Reg.: 44238682 | Calved: 02/10/2021 | Tattoo: MW | Polled

CE	BW	WW	YW	DMI	SC	SCF	MM	M&G	MCE
5.4	0.4	48	71	0.1	1.1	26.9	28	52	-0.7

MCW	UDDR	TEAT	CW	FAT	REA	MARB	\$BMI	\$BII	\$CHB
40	1.60	1.80	56	0.032	0.34	0.02	477	544	84



- A low birth weight and high maternal breeding tool out of a good producing River Valley cow from Canada.
- AI serviced on April 27, 2024 to Innisfail WHR X651/723 4013 ET, then pasture exposed from May 1 to July 15, 2024 to Innisfail WHR X651/723 4013 ET.
- Safe in calf likely to the AI service.

NJW LONG HAUL 36E ET (11B36E) P43829326
MOHICAN SURE FIRE 76G (MW76G) P44023999
 CHURCHILL LADY 7220E (7220) P43802023

CHURCHILL SENSATION 028X (028) 43092364
 NJW 79Z 10W RITA 11B (79Z11B) P43483038
 CHURCHILL STUD 3134A (3134) P43377074
 MOHICAN HAZEL 68A (MW68A) P43386395

BOYD FT KNOX 17Y XZ5 4040 (4040) P43472233
RVP 4040 GOLDEN GIRL 86G (RVP86G) P44106701
 RVP Z400 GOLD ELEGANCE ET 111E P44106700

TH 22R 16S LAMBEAU 17Y (17Y) P43171190
 DOSS MY EYES ADORE U DHZ5 (DHZ5) P43265710
 TDP CROSSOVER Z400 (Z400) P43292995
 RVP 36N TOUCH OF GOLD ET 10T P43163527

[LOT 97A] MOHICAN GOLDEN 43M

Reg.: 44558396 | Calved: 02/19/2024 | Tattoo: MW | Polled



• A super high quality heifer calf with a gorgeous look to her.

CE	BW	WW	YW	DMI	SC	SCF	MM	M&G	MCE
5.8	2.7	57	87	0.0	0.9	25.0	38	67	5.0

MCW	UDDR	TEAT	CW	FAT	REA	MARB	\$BMI	\$BII	\$CHB
64	1.40	1.40	75	0.002	0.58	0.23	501	588	142



LCX PERFECTO 11B ET (LCX 11B) P43517583
DM ALL AROUND 904G ET (904) P44015527
 DM L1 DOMINETTE 301 ET (301) P43778209

NJW 98S R117 RIBEYE 88X ET (98S88X) 43094146
 WLL ZOEY 3Z (WLL3Z) P43333321
 CL 1 DOMINO 955W (955) 42982422
 DM L1 DOMINETTE 901 (901) P42000331

MOHICAN SURE FIRE 76G (MW76G) P44023999
MOHICAN GOLD ROSE 50J (MW50J) P44238682
 RVP 4040 GOLDEN GIRL 86G (RVP86G) P44106701

NJW LONG HAUL 36E ET (11B36E) P43829326
 CHURCHILL LADY 7220E (7220) P43802023
 BOYD FT KNOX 17Y XZ5 4040 (4040) P43472233
 RVP Z400 GOLD ELEGANCE ET 111E P44106700



[Lot 98] MOHICAN MATTY 50K

Reg.: 44376108 | Calved: 02/10/2022 | Tattoo: MW | Polled

CE	BW	WW	YW	DMI	SC	SCF	MM	M&G	MCE
6.0	1.5	57	85	0.2	1.6	17.9	24	53	3.1
MCW	UDDR	TEAT	CW	FAT	REA	MARB	\$BMI	\$BII	\$CHB
65	1.50	1.30	70	0.042	0.36	0.32	381	470	132



EFBEEF TFL U208 TESTED X651 ET (PEFX651) P43091736
 INNISFAIL WHR X6517723 4013 ET (IF4013) P43541960
 INNISFAIL P230 T723 (IFT723) P42843247

EFBEEF FOREMOST U208 (PEFU208) P42896690
 EFBEEF P606 MABEL R415 (PEFR415) P42635108
 EF F745 FRANK P230 (PEFP230) P42528669
 INNISFAIL 235 R501 ET (IFR501) P42666992

NJW 76S 27A SALUTE 201C (76S201C) P43589139
 MOHICAN MATTY 216E (MW216E) P43878695
 MOHICAN MATTY 231A (231AMW) P43429133

NJW 135U 10Y HOMETOWN 27A (135U27A) P43385145
 NJW 55N STARDUST 76S (55N76S) P42693945
 TH 133U 719T UPGRADE 69X (69X) P43101126
 MOHICAN LADY X148 ET (X148) P43256649

- This two-year-old is nursing a freemartin twin heifer calf.
- Another low birth, high milk EPD tool.
- AI serviced on April 27, 2024 to Mohican Dow Jones 65J, then pasture exposed from May 14 to July 15, 2024 to Mohican Dow Jones 65J.
- Safe in calf.

[LOT 99] MOHICAN CARMEL 48J

Reg.: 44238685 | Calved: 02/10/2021 | Tattoo: MW | Polled



- Salute daughters have been some of our most productive cows over the last few years producing multiple herd sires like Dow Jones in this sale and Yellowstone at Mead Cattle in Georgia.
- This one traces to the top donor Mohican Carmel 6X who sold several sales ago to Mead Cattle.
- AI serviced on April 26, 2024 to Mohican Dow Jones 65J, then pasture exposed from May 15 to July 9, 2024 to Mohican Company Man 51J.
- Safe in calf 45 days on July 28.

CE	BW	WW	YW	DMI	SC	SCF	MM	M&G	MCE
6.7	1.9	40	67	0.0	1.0	17.3	28	47	6.1

MCW	UDDR	TEAT	CW	FAT	REA	MARB	\$BMI	\$BII	\$CHB
76	1.40	1.40	70	0.062	0.34	0.07	358	414	109



NJW 135U 10Y HOMETOWN 27A (135U27A) P43385145
NJW 76S 27A SALUTE 201C (76S201C) P43589139
 NJW 55N STARDUST 76S (55N76S) P42693945

NJW 73S W18 HOMETOWN 10Y ET (73S10Y) P43214853
 NJW 4037 34S DURANGO VACA 135U (34S135U) P42892084
 NJW BW TRAILDUST 161L (120J161L) P42192163
 NJW 57G SPIRIT QUEEN 55N ET (42A55N) P42410611

TDP CUTTING EDGE 410C ET (410CTDP) P43581054
MOHICAN CARMEL 91F (MW91F) P43919719
 MOHICAN CARMEL 402C ET (402CMW) P43580985

NJW 73S W18 HOMETOWN 10Y ET (73S10Y) P43214853
 TDP PEANUT 5X (TDP5X) P43091768
 CMR THE PROGRAM A431 (A431) P43382006
 MOHICAN CARMEL 6X (MW6X) P43091679

[LOT 99A] MOHICAN CARMEL 56M

Reg.: 44558387 | Calved: 03/06/2024 | Tattoo: MW | Polled



• An early March with a stellar pedigree and tons of cow power.

CE	BW	WW	YW	DMI	SC	SCF	MM	M&G	MCE
2.4	4.0	56	86	-0.1	0.6	15.1	34	62	5.2

MCW	UDDR	TEAT	CW	FAT	REA	MARB	\$BMI	\$BII	\$CHB
107	1.30	1.30	74	0.032	0.54	0.01	347	412	117



LCX PERFECTO 11B ET (LCX 11B) P43517583
DM ALL AROUND 904G ET (904) P44015527
 DM L1 DOMINETTE 301 ET (301) P43778209

NJW 98S R117 RIBEYE 88X ET (98S88X) 43094146
 WLL ZOEY 3Z (WLL3Z) P43333321
 CL 1 DOMINO 955W (955) 42982422
 DM L1 DOMINETTE 901 (901) P42000331

NJW 76S 27A SALUTE 201C (76S201C) P43589139
MOHICAN CARMEL 48J (MW48J) P44238685
 MOHICAN CARMEL 91F (MW91F) P43919719

NJW 135U 10Y HOMETOWN 27A (135U27A) P43385145
 NJW 55N STARDUST 76S (55N76S) P42693945
 TDP CUTTING EDGE 410C ET (410CTDP) P43581054
 MOHICAN CARMEL 402C ET (402CMW) P43580985

[LOT 100] MS DAKITCH 69G CHARITY 9J

Reg.: 44277653 | Calved: 02/03/2021 | Tattoo: DHK | Polled



- A beautiful Blueprint daughter bred by Dakitch Herefords in Ada, MN.
- She is typical of the Blueprints with a nice udder, beautiful feminine front, bold sprung and sound.
- AI serviced on April 27, 2024 to Mohican Dow Jones 65J, then pasture exposed from May 15 to July 9, 2024 to Mohican Company Man 51J.
- Safe in calf likely to the AI service.

CE	BW	WW	YW	DMI	SC	SCF	MM	M&G	MCE
1.2	3.3	69	107	0.5	1.8	19.6	31	66	1.7

MCW	UDDR	TEAT	CW	FAT	REA	MARB	\$BMI	\$BII	\$CHB
104	1.40	1.60	86	0.022	0.64	-0.09	408	481	115



R LEADER 6964 (6964) P43500058
BOYD 31Z BLUEPRINT 6153 (6153) P43764491
 NJW 91H 100W RITA 31Z ET (91H31Z) P43312368

HYALITE ON TARGET 936 (936) P42986803
 R MISS REVOLUTION 1009 (1009) P43011690
 NJW 73S M326 TRUST 100W ET (73S100W) P43002897
 REMITALL RITA 91H (NGA 91H) P42299721

HAROLDSONS WLC RHINO 48Y ET (AFSY 48Y) P43676764
MS DAKITCH 142X CHARITY 69G (DHK69G) P44043642
 MS DAKITCH 33H CHARITY 142X (DHK142X) P43128605

SHF TAHOE R117 T100 (T100) P42795891
 HAROLDSON'S 37H MIRA ET 62K P42874943
 TH 805H 20N SPARTAN 125T (TH125T) P42779366
 MS DAKITCH 52A 33H (DHK33H) P41050186



[Lot 100A] MOHICAN CHARITY 27M

Reg.: 44568340 | Calved: 02/02/2024 | Tattoo: MW | Polled

CE	BW	WW	YW	DMI	SC	SCF	MM	M&G	MCE
3.9	2.5	58	95	0.4	1.6	18.9	35	64	0.2
MCW	UDDR	TEAT	CW	FAT	REA	MARB	\$BMI	\$BII	\$CHB
75	1.50	1.50	62	0.012	0.50	-0.01	372	440	93



- The Cowboss females are known for being top momma cows.
- This one will grow into money.

NJW 98S R117 RIBEYE 88X ET (98888X) 43094146
 NJW 78P 88X COWBOSS 199B ET (78P199B) P43483216
 NJW BW LADYSPORT DEW 78P ET (120378P) P42492162

SHF RIB EYE M326 R117 (R117) P42584003
 NJW 9126J DEW DOMINO 98S (5M98S) P42693893
 RU 20X BOULDER 57G (EKD57G) P42144940
 SADDLE VLY LADYSPORT 120 (SVR120J) P42002054

BOYD 31Z BLUEPRINT 6153 (6153) P43764491
 MS DAKTICH 69G CHARITY 9J (DHK9J) P44277653
 MS DAKTICH 142X CHARITY 69G (DHK69G) P44043642

R LEADER 6964 (6964) P43500058
 NJW 91H 100W RITA 31Z ET (91H31Z) P43312368
 HAROLDSONS WLC RHINO 48Y ET (AFSY 48Y) P43676764
 MS DAKTICH 33H CHARITY 142X (DHK142X) P43128605



TDP UPTOWN Z74 (Z74) P43293096
 JLCS M74Z PREMIER E66 (E66) P43893714
 JLCS 44U MARSHA Z4 B13 (B13) P43567484

TH 133U 719T UPGRADE 69X (69X) P43101126
 TDP PEANUT 404U ET (404U) P42917858
 NJW 98S DURANGO 44U (98S44U) P42892264
 JLCS 4033 MARSHA 4R Z4 (Z4) P43314512

WHITEHAWK WARRIOR 845C ET (845C) P43566921
 ANL DF 845C MINDY 129C 24F (KKL24F) P44004242
 ANL DF 17A MINDY 42Z 129C P44004241

UPH PROSPECTOR P152 (P152) P42533172
 GRANDVIEW CMR 4003 BETH Y115ET (Y115) 43218116
 TH 113W 11X HI-TECH 17A (17A) P43343885
 ANL DF 719T MINDY 13U ET 42Z P44004240

[Lot 101] MOHICAN MINDY 67H

Reg.: 44141424 | Calved: 02/15/2020 | Tattoo: MW | Polled

CE	BW	WW	YW	DMI	SC	SCF	MM	M&G	MCE
5.8	1.1	53	79	0.2	0.4	17.5	28	54	2.2
MCW	UDDR	TEAT	CW	FAT	REA	MARB	\$BMI	\$BII	\$CHB
78	1.40	1.40	68	0.062	0.46	0.07	359	427	102



- This female was available and we needed recipis.
- She is nursing ET heifer calf Lot 55 tattoo 2M
- AI serviced on April 26, 2024 to Bar JZ On Demand, then pasture exposed from May 15 to July 15, 2024 to Innisfail WHR X651/723 4013 ET.
- Safe in calf likely to the AI service.

[LOT 102] MOHICAN MATTIE 37J

Reg.: 44238797 | Calved: 02/05/2021 | Tattoo: MW | Polled



- A daughter of Y490, our first selection in the Grandview/CMR dispersal and a granddaughter of Beth 1L who produced so many great ones for Iron Lake in Texas and others.
- Pasture exposed from May 15 to July 15, 2024 to Mohican Dow Jones 65J.
- Safe in calf 30 days on July 28.

CE	BW	WW	YW	DMI	SC	SCF	MM	M&G	MCE
-0.6	2.7	60	90	0.1	1.6	22.5	34	65	2.2

MCW	UDDR	TEAT	CW	FAT	REA	MARB	\$BMI	\$BII	\$CHB
73	1.40	1.40	74	0.012	0.75	0.01	453	525	116



R LEADER 6964 (6964) P43500058
BOYD 31Z BLUEPRINT 6153 (6153) P43764491
 NJW 91H 100W RITA 31Z ET (91H31Z) P43312368

HYALITE ON TARGET 936 (936) P42986803
 R MISS REVOLUTION 1009 (1009) P43011690
 NJW 73S M326 TRUST 100W ET (73S100W) P43002897
 REMITALL RITA 91H (NGA 91H) P42299721

CMR GVP MR MATERNAL 156T (156T) P42830222
GRANDVIEW CMR 1L MATTIE Y490ET (Y490) P43214924
 DJB 46B BETH 1L (DJB1L) 42211374

PW VICTOR BOOMER P606 (P606) P24020737
 JG WCN VICTRA 17 2103 (2103) P42212877
 REMITALL BOOMER 46B (NGA 46B) P23649249
 PW VICTORIA 964 8114 (8114) P23331665

[LOT 102A] MOHICAN MATTIE 58M

Reg.: 44558372 | Calved: 03/10/2024 | Tattoo: MW | Polled



• A cool made All Around with a very strong maternal pedigree.

CE	BW	WW	YW	DMI	SC	SCF	MM	M&G	MCE
-2.2	3.3	64	97	0.0	1.6	21.5	37	69	2.7

MCW	UDDR	TEAT	CW	FAT	REA	MARB	\$BMI	\$BII	\$CHB
101	1.50	1.50	82	-0.028	0.87	0.10	464	544	143



LCX PERFECTO 11B ET (LCX 11B) P43517583
DM ALL AROUND 904G ET (904) P44015527
 DM L1 DOMINETTE 301 ET (301) P43778209

NJW 98S R117 RIBEYE 88X ET (98S88X) 43094146
 WLL ZOEY 3Z (WLL3Z) P43333321
 CL 1 DOMINO 955W (955) 42982422
 DM L1 DOMINETTE 901 (901) P42000331

BOYD 31Z BLUEPRINT 6153 (6153) P43764491
MOHICAN MATTIE 37J (MW37J) P44238797
 GRANDVIEW CMR 1L MATTIE Y490ET (Y490) P43214924

R LEADER 6964 (6964) P43500058
 NJW 91H 100W RITA 31Z ET (91H31Z) P43312368
 CMR GVP MR MATERNAL 156T (156T) P42830222
 DJB 46B BETH 1L (DJB1L) 42211374

[Lot 103] RVP 100W BE KIND 40K (RVP)

Reg.: 44422813 | Calved: 01/17/2022 | Tattoo: RVP 40K | Polled

CE	BW	WW	YW	DMI	SC	SCF	MM	M&G	MCE
-3.3	5.2	69	112	0.3	1.5	14.6	32	66	-4.0
MCW	UDDR	TEAT	CW	FAT	REA	MARB	\$BMI	\$BII	\$CHB
120	1.30	1.30	76	-0.028	0.66	0.00	342	417	122



- A productive Trust first calver that's getting the job done.
- Pasture exposed from May 15 to July 15, 2024 to Mohican Dow Jones 65J.
- Safe in calf 45 days on July 28.



KCF BENNETT 3008 M326 (M326) P42361822
 NJW 73S M326 TRUST 100W ET (73S100W) P43002897
 NJW P606 72N DAYDREAM 73S (72N73S) P42693956

RRH MR FELT 3008 (3008) P23703420
 KCF MISS 459 F284 (F284) P23938259
 PW VICTOR BOOMER P606 (P606) P24020737
 NJW 94J DEW 72N (94J72N) P42387837

THM 719T FORMIDABLE 3097 (THM3097) P43404245
 THM 3097 BEE 9121 (THM9121) P43990563
 RVP 28Z BEHOLD 126B (RVP126B) P43543112

TH 122 71H VICTOR 719T (719) P42800895
 THM EASY MAY 7532 (THM7532) P42819967
 RVP 743 ZANDER 28Z () P43543110
 GLENVIEW 4R MARVEL Z8 (Z8) P43300501

[Lot 103A] MOHICAN BEHOLD 8M

Reg.: 44558380 | Calved: 01/14/2024 | Tattoo: MW | Polled

CE	BW	WW	YW	DMI	SC	SCF	MM	M&G	MCE
1.0	4.6	65	106	0.6	1.8	17.0	36	69	-1.9
MCW	UDDR	TEAT	CW	FAT	REA	MARB	\$BMI	\$BII	\$CHB
116	1.40	1.30	87	-0.018	0.69	0.18	390	475	146



- An early born heifer that is an example of the ones that will be the buys of the sale.
- Strong cow pedigree, not the most glamorous but bred to cook and raise calves.



DM ALL AROUND 904G ET (904) P44015527
 MOHICAN HANDY MAN 40K (MW40K) P44351603
 MOHICAN ROSE 96G ET (MW96G) P44024034

LCX PERFECTO 11B ET (LCX 11B) P43517583
 DM LI DOMINETTE 301 ET (301) P43778209
 INNISFAIL WHR X651723 4013 ET (IF4013) P43341960
 RHF 8Y ROSE GARDEN 4067B ET (RHF4067B) P43625321

NJW 73S M326 TRUST 100W ET (73S100W) P43002897
 RVP 100W BE KIND 40K (RVP 40K) P44422813
 THM 3097 BEE 9121 (THM9121) P43990563

KCF BENNETT 3008 M326 (M326) P42361822
 NJW P606 72N DAYDREAM 73S (72N73S) P42693956
 THM 719T FORMIDABLE 3097 (THM3097) P43404245
 RVP 28Z BEHOLD 126B (RVP126B) P43543112

[Lot 104] CROUCH KALI 173D 814 211

Reg.: 44355990 | Calved: 01/30/2022 | Tattoo: 211 | Polled

CE	BW	WW	YW	DMI	SC	SCF	MM	M&G	MCE
-0.4	3.9	79	128	0.5	1.4	22.7	38	78	5.7
MCW	UDDR	TEAT	CW	FAT	REA	MARB	\$BMI	\$BII	\$CHB
101	1.30	1.30	104	0.012	1.04	0.10	497	593	166



- Daughter of the famed Endure bred by Russell Crouch in Tennessee.
- She is expressing her value by what's walking by her side.
- Pasture exposed from May 10 to July 15, 2024 to Innisfail WHR X651723 4013 ET.



KCF BENNETT ENCORE Z311 ET (Z311) P43387256
 NJW 79Z Z311 ENDURE 173D ET (79Z173D) P43722088
 BW 91H 100W RITA 79Z ET (91H79Z) P43311375

SCHU-LAR ON TARGET 22S (22S) P42669011
 KCF MISS REVOLUTION X338 ET (X338) P43155704
 NJW 73S M326 TRUST 100W ET (73S100W) P43002897
 REMITALL RITA 91H (NGA 91H) P42299721

CMF 70Z CHAMBER 169C (CMF169C) P43658380
 CROUCH FELICITY 169C 544 814 (814) P43909554
 DKM 954 THE PRINCESS 4R 544 ET (DKM544) P43571132

GERBER ANODYNE 001A (GRBR001A) P43408924
 CMF 11U DOMINETTE 70Z (CMF70Z) P43386166
 MSU TCF REVOLUTION 4R (4R) P42593689
 DKM MISS CHARMER 29F 954 (DKM954) P42998349



[Lot 104A] MOHICAN HOTTIE 53M

Reg.: 44561887 | Calved: 03/04/2024 | Tattoo: MW | Polled

CE	BW	WW	YW	DMI	SC	SCF	MM	M&G	MCE
5.0	1.8	68	111	0.6	1.1	22.5	31	65	3.7

MCW	UDDR	TEAT	CW	FAT	REA	MARB	\$BMI	\$BII	\$CHB
99	1.40	1.50	74	0.032	0.61	0.20	451	545	127



• Her name says it all and why we elected to breed heifers to The Plan 4K.

TH MASTERPLAN 183F (183F) P43920493
MOHICAN THE PLAN 4K ET (MW4K) P44364050
 BOYD 31Z RITA 7117 ET (7117) P43876108

KCF BENNETT STRATEGY Z303 ET (Z303) P43387250
 TH 512X 145Y DOMINETTE 57B (57B) P43463161
 JDH VICTOR 719T 33Z ET (33Z) P43294080
 NJW 91H 100W RITA 31Z ET (91H31Z) P43312368

NJW 79Z Z311 ENDURE 173D ET (79Z173D) P43722088
CROUCH KALI 173D 814 211 (211) P44355990
 CROUCH FELICITY 169C 544 814 (814) P43909554

KCF BENNETT ENCORE Z311 ET (Z311) P43387256
 BW 91H 100W RITA 79Z ET (91H79Z) P43311375
 CMF 70Z CHAMBER 169C (CMF169C) P43658380
 DKM 954 THE PRINCESS 4R 544 ET (DKM544) P43571132



[Lot 105] ASM TBM DAY DREAM 109J

Reg.: 44287930 | Calved: 01/30/2021 | Tattoo: 109J | scurred

CE	BW	WW	YW	DMI	SC	SCF	MM	M&G	MCE
11.0	-1.7	48	82	-0.1	1.0	23.0	16	40	3.2

MCW	UDDR	TEAT	CW	FAT	REA	MARB	\$BMI	\$BII	\$CHB
102	1.40	1.40	63	0.112	0.20	0.34	451	538	128



• Only daughter of Mandate selling and a good one.
 • She's from Ashley's Peanut family and out of 43A who Taylor Belle Matheny selected as a heifer calf to show at the Junior National.
 • AI serviced on April 26, 2024 to Bar JZ On Demand, then pasture exposed from May 15 to July 9, 2024 to Mohican Company Man 51J.
 • Safe in calf likely to the AI service.

R LEADER 6964 (6964) P43500058
/S MANDATE 66589 ET (66589) P43834732
 /S LADY DOMINO 0158X (0158) 43090011

HYALITE ON TARGET 936 (936) P42986803
 R MISS REVOLUTION 1009 (1009) P43011690
 SHF RIB EYE M326 R117 (R117) P42584003
 /S LADY DOMINO 652S (652) 42690493

NJW 73S W18 HOMETOWN 10Y ET (73S10Y) P43214853
TDP DAY DREAM 43A (TDP43A) 43386195
 TDP PEANUT 5X (TDP5X) P43091768

SHF WONDER M326 W18 ET (W18) P42991698
 NJW P606 72N DAYDREAM 73S (72N73S) P42693956
 BKR SANDERSON 73C 60S (60S) P42696328
 TDP PEANUT 404U ET (404U) P42917858



[Lot 105A] TDP TAYLOR 30M

Reg.: 44558402 | Calved: 02/04/2024 | Tattoo: TDP | Polled

CE	BW	WW	YW	DMI	SC	SCF	MM	M&G	MCE
7.2	1.1	64	105	0.4	1.1	24.2	23	54	0.9

MCW	UDDR	TEAT	CW	FAT	REA	MARB	\$BMI	\$BII	\$CHB
108	1.40	1.30	88	0.052	0.70	0.15	491	579	144



• By the \$130,000 Character.
 • This one can't miss in the pasture with this maternal strength top and bottom.

NJW 79Z Z311 ENDURE 173D ET (79Z173D) P43722088
NJW 11B 173D CHARACTER 17BJ ET (11B17BJ) P44272817
 NJW 79Z 10W RITA 11B (79Z11B) P45483038

KCF BENNETT ENCORE Z311 ET (Z311) P43387256
 BW 91H 100W RITA 79Z ET (91H79Z) P43311375
 LJR 023R WHITMORE 10W (10W) P43000816
 BW 91H 100W RITA 79Z ET (91H79Z) P43311375

/S MANDATE 66589 ET (66589) P43834732
ASM TBM DAY DREAM 109J (109J) P44287930
 TDP DAY DREAM 43A (TDP43A) 43386195

R LEADER 6964 (6964) P43500058
 /S LADY DOMINO 0158X (0158) 43090011
 NJW 73S W18 HOMETOWN 10Y ET (73S10Y) P43214853
 TDP PEANUT 5X (TDP5X) P43091768

[Lot 106] MOHICAN MINDY 48K

Reg.: 44351593 | Calved: 02/08/2022 | Tattoo: MW | Polled

CE	BW	WW	YW	DMI	SC	SCF	MM	M&G	MCE
1.7	1.1	59	94	0.2	1.2	20.4	27	57	-2.0
MCW	UDDR	TEAT	CW	FAT	REA	MARB	\$BMI	\$BII	\$CHB
110	1.50	1.50	81	0.072	0.67	0.25	437	524	142



- Dam sells as Lot 101.
- We selected her sire from Walker Polled Hereford Farm in Tennessee for his calving ease and marbling.
- AI serviced on April 26, 2024 to Mohican Dow Jones 65J, then pasture exposed from May 10 to July 15, 2024 to Mohican Dow Jones 65J.
- Safe in calf likely to the AI service.



/S MANDATE 66589 ET (66589) P43834732
WLKR MW JM DECREE 333 G91 ET (G91) P44122576
 WALKER LASS X51 Y479 333 (333) P43373464

R LEADER 6964 (6964) P43500058
 /S LADY DOMINO 0158X (0158) 43090011
 KCF BENNETT REVOLUTION X51 (X51) P43081556
 GRNDVIEW CMR BETH 1561 Y479 ET (Y479) P43214922

JLCS M74Z PREMIER E66 (E66) P43893714
MOHICAN MINDY 67H (MW67H) P44141424
 ANL DF 845C MINDY 129C 24F (KKL24F) P44004242

TDP UPTOWN Z74 (Z74) P43293096
 JLCS 44U MARSHA Z4 B13 (B13) P43567484
 WHITEHAWK WARRIOR 845C ET (845C) P43566921
 ANL DF 17A MINDY 42Z 129C P44004241

[Lot 106A] MOHICAN MINDY 18M

Reg.: 44561874 | Calved: 01/31/2024 | Tattoo: MW | Polled

CE	BW	WW	YW	DMI	SC	SCF	MM	M&G	MCE
8.3	-0.1	53	84	0.4	1.0	23.4	21	48	-0.7
MCW	UDDR	TEAT	CW	FAT	REA	MARB	\$BMI	\$BII	\$CHB
76	1.60	1.60	68	0.062	0.62	0.27	456	541	123



- With the cattle market strong these heifer calves will be good property.
- The Plan daughters should be super good producers.



TH MASTERPLAN 183F (183F) P43920493
MOHICAN THE PLAN 4K ET (MW4K) P44364050
 BOYD 31Z RITA 7117 ET (7117) P43876108

KCF BENNETT STRATEGY Z303 ET (Z303) P43387250
 TH 512X 145Y DOMINETTE 57B (57B) P43463161
 JDH VICTOR 719T 33Z ET (33Z) P43294080
 NJW 91H 100W RITA 31Z ET (91H31Z) P43312368

WLKR MW JM DECREE 333 G91 ET (G91) P44122576
MOHICAN MINDY 48K (MW48K) P44351593
 MOHICAN MINDY 67H (MW67H) P44141424

/S MANDATE 66589 ET (66589) P43834732
 WALKER LASS X51 Y479 333 (333) P43373464
 JLCS M74Z PREMIER E66 (E66) P43893714
 ANL DF 845C MINDY 129C 24F (KKL24F) P44004242

[Lot 107] MOHICAN PAULINE 69K

Reg.: 44351531 | Calved: 02/01/2022 | Tattoo: MW | Polled

CE	BW	WW	YW	DMI	SC	SCF	MM	M&G	MCE
0.7	3.2	71	120	0.3	1.6	12.7	25	60	-2.1
MCW	UDDR	TEAT	CW	FAT	REA	MARB	\$BMI	\$BII	\$CHB
144	1.30	1.20	84	0.062	0.69	0.20	330	421	146



- Her dam 16H sold in our 2023 sale to Boyd Beef Cattle in Kentucky.
- Another 2-year-old with a bright future.
- Pasture exposed from May 15 to July 15, 2024 to Innisfail WHR X651/723 4013 ET.
- Safe in calf 60 days on July 18.



/S MANDATE 66589 ET (66589) P43834732
WLKR MW JM DECREE 333 G91 ET (G91) P44122576
 WALKER LASS X51 Y479 333 (333) P43373464

R LEADER 6964 (6964) P43500058
 /S LADY DOMINO 0158X (0158) 43090011
 KCF BENNETT REVOLUTION X51 (X51) P43081556
 GRNDVIEW CMR BETH 1561 Y479 ET (Y479) P43214922

TH FRONTIER 174E (174E) P4381822
RVP 174E HALO 16H (RVP 16H) P44230764
 REMITALL-WEST MARVEL ET 67B P44230763

TH 403A 475Z PIONEER 358C ET (358C) P43596060
 FTF TRUSTING LADY 312A (312) P43383673
 TDP CROSSOVER Z400 (Z400) P43292995
 REMITALL MARVEL 78T (NGA78T) P43406358



TH MASTERPLAN 183F (183F) P43920493
MOHICAN THE PLAN 4K ET (MW4K) P44364050
 BOYD 31Z RITA 7117 ET (7117) P43876108

WLKR MW JM DECREE 333 G91 ET (G91) P44122576
MOHICAN PAULINE 69K (MW69K) P44351531
 RVP 174E HALO 16H (RVP 16H) P44230764

KCF BENNETT STRATEGY Z303 ET (Z303) P43387250
 TH 512X 145Y DOMINETTE 57B (57B) P43463161
 JDH VICTOR 719T 33Z ET (33Z) P43294080
 NJW 91H 100W RITA 31Z ET (91H31Z) P43312368

/S MANDATE 66589 ET (66589) P43834732
 WALKER LASS X51 Y479 333 (333) P43373464
 TH FRONTIER 174E (174E) P43818822
 REMITALL-WEST MARVEL ET 67B P44230763

[Lot 107A] MOHICAN PAULINE 10M

Reg.: 44561872 | Calved: 01/20/2024 | Tattoo: MW | Polled

CE	BW	WW	YW	DMI	SC	SCF	MM	M&G	MCE
7.4	0.6	67	107	0.4	1.4	23.1	27	61	-0.1
MCW	UDDR	TEAT	CW	FAT	REA	MARB	\$BMI	\$BII	\$CHB
103	1.40	1.40	73	0.072	0.28	0.33	459	563	135



• Fancy, correct and well bred.



EFBEEF TFL U208 TESTED X651 ET (PEFX651) P43091736
INNISFAIL WHR X651/723 4013 ET (F4013) P43541960
 INNISFAIL P230 T723 (IFT723) P42843247

NJW 76S 27A SALUTE 201C (76S201C) P43589139
MOHICAN MATTIE 1F (MW1F) P43919637
 MOHICAN MATTIE 122D (MW122D) P43690496

EFBEEF FOREMOST U208 (PEFU208) P42896690
 EFBEEF P606 MABEL R415 (PEFR415) P42635108
 EF F745 FRANK P230 (PEFP230) P42528669
 INNISFAIL 235 R501 ET (IFR501) P42666992

NJW 135U 10Y HOMETOWN 27A (135U27A) P43385145
 NJW 55N STARDUST 76S (55N76S) P42693945
 MOHICAN TEN GAUGE 233A (233AMW) P43429111
 GRANDVIEW CMR 1L MATTIE Y490ET (Y490) P43214924

[Lot 108] MOHICAN MATTIE 28J

Reg.: 44238630 | Calved: 02/03/2021 | Tattoo: MW | Polled

CE	BW	WW	YW	DMI	SC	SCF	MM	M&G	MCE
6.0	1.0	56	85	0.2	1.6	24.3	33	60	3.7
MCW	UDDR	TEAT	CW	FAT	REA	MARB	\$BMI	\$BII	\$CHB
62	1.40	1.50	67	0.072	0.17	0.42	472	572	134



- A super attractive 4013 that traces to the Grandview/CMR donor Y490.
- Very productive 3-year-old.
- AI serviced on April 26, 2024 to JW 1857 Merit 21134, then pasture exposed from May 15 to July 15, 2024 to Mohican Dow Jones 65J.
- Safe in call likely to the AI service.



LCX PERFECTO 11B ET (LCX 11B) P43517583
DM ALL AROUND 904G ET (904) P44015527
 DM L1 DOMINETTE 301 ET (301) P43778209

INNISFAIL WHR X651/723 4013 ET (IF4013) P43541960
MOHICAN MATTIE 28J (MW28J) P44238630
 MOHICAN MATTIE 1F (MW1F) P43919637

NJW 98S R117 RIBEYE 88X ET (98S88X) 43094146
 WLL ZOEY 3Z (WLL3Z) P43333321
 CL L1 DOMINO 955W (955) 42982422
 DM L1 DOMINETTE 901 (901) P42000331

EFBEEF TFL U208 TESTED X651 ET (PEFX651) P43091736
 INNISFAIL P230 T723 (IFT723) P42843247
 NJW 76S 27A SALUTE 201C (76S201C) P43589139
 MOHICAN MATTIE 122D (MW122D) P43690496

[Lot 108A] MOHICAN MATTIE 46M

Reg.: 44558355 | Calved: 02/24/2024 | Tattoo: MW | Polled

CE	BW	WW	YW	DMI	SC	SCF	MM	M&G	MCE
4.3	2.1	57	85	0.2	1.2	22.6	36	65	4.1
MCW	UDDR	TEAT	CW	FAT	REA	MARB	\$BMI	\$BII	\$CHB
72	1.40	1.50	74	0.032	0.56	0.16	454	534	125



• With this cow family this All Around daughter should hit a home run.

[Lot 109] MOHICAN FANCY 204J

Reg.: 44321378 | Calved: 08/18/2021 | Tattoo: MW | Polled

CE	BW	WW	YW	DMI	SC	SCF	MM	M&G	MCE
2.8	3.2	68	99	0.5	0.9	13.2	29	62	-0.7

MCW	UDDR	TEAT	CW	FAT	REA	MARB	\$BMI	\$BII	\$CHB
108	1.20	1.30	81	0.022	0.60	0.13	317	400	124



- 4th generation Mohican cow family.
- Sire 14G was one of the very top 4013 sons ever produced at MW.
- AI serviced on April 26, 2024 to Mohican Handy Man 40K, then pasture exposed from May 15 to July 9, 2024 to Mohican Company Man 51J.
- Safe in calf likely to the AI service.



INNISFAIL WHR X651/723 4013 ET (IF4013) P43541960
MOHICAN 4013 14G (MW14G) P44023789
 MOHICAN FANCY 30C (30CMW) P43580920

EFBEEF TFL U208 TESTED X651 ET (PEFX651) P43091736
 INNISFAIL P230 T723 (IFT723) P42843247
 TDP CROSSOVER Z400 (Z400) P43292995
 GV CMR Y247 MS 1061 A424 (A424) P43381974

DR MW TRASK GRASSMASTER W02 (W02) P43094815
MOHICAN FANCY 210B (210BMW) P43545781
 MOHICAN FANCY 217X (217X) P43139443

PW MOHICAN NASDAQ P316 (P316) P42402313
 RKH MS IRENE 3A20 6G03 (RKH6G03) P42749866
 TDP VINTAGE 402U ET (402U) P42917848
 MOHICAN FANCY 206N ET (206N) P42453869

[Lot 109A] MOHICAN BONISSA 5M

Reg.: 44558405 | Calved: 01/01/2024 | Tattoo: MW | Polled

CE	BW	WW	YW	DMI	SC	SCF	MM	M&G	MCE
3.0	2.1	70	102	0.6	1.2	16.5	27	62	-0.4

MCW	UDDR	TEAT	CW	FAT	REA	MARB	\$BMI	\$BII	\$CHB
87	1.40	1.40	72	0.022	0.48	0.07	347	431	105



- Another top heifer call by Download 7J who sells as Lot 64.



BOYD 31Z BLUEPRINT 6153 (6153) P43764491
TDP DOWNLOAD 7J (TDP7J) P44239130
 TDP LADY 221F (TDP221F) P43973019

R LEADER 6964 (6964) P43500058
 NJW 91H 100W RITA 31Z ET (91H31Z) P43312368
 MOHICAN DOUBLE DOWN 106D (MW106D) P43690487
 TDP LADY 211D (TDP211D) P43755873

MOHICAN 4013 14G (MW14G) P44023789
MOHICAN FANCY 204J (MW204J) P44321378
 MOHICAN FANCY 210B (210BMW) P43545781

INNISFAIL WHR X651/723 4013 ET (IF4013) P43541960
 MOHICAN FANCY 30C (30CMW) P43580920
 DR MW TRASK GRASSMASTER W02 (W02) P43094815
 MOHICAN FANCY 217X (217X) P43139443

[Lot 110] MOHICAN 4013 78J

Reg.: 44238656 | Calved: 03/01/2021 | Tattoo: MW | Polled

CE	BW	WW	YW	DMI	SC	SCF	MM	M&G	MCE
-1.0	2.9	63	91	0.3	0.9	16.7	26	58	0.7

MCW	UDDR	TEAT	CW	FAT	REA	MARB	\$BMI	\$BII	\$CHB
92	1.30	1.20	68	0.062	0.21	0.28	355	448	117



- 4013 daughters are consistent producers that rarely let you down at weaning time.
- AI serviced on April 27, 2024 to Huth CLC WF Deluxe K016, then pasture exposed from May 15 to July 15, 2024 to Innisfail WHR X651/723 4013 ET.
- Safe in calf to the pasture exposure 60 days on July 28.



EFBEEF TFL U208 TESTED X651 ET (PEFX651) P43091736
INNISFAIL WHR X651/723 4013 ET (IF4013) P43541960
 INNISFAIL P230 T723 (IFT723) P42843247

EFBEEF FOREMOST U208 (PEFU208) P42896690
 EFBEEF P606 MABEL R415 (PEFR415) P42635108
 EF F745 FRANK P230 (PEFF230) P42528669
 INNISFAIL 235 R501 ET (IFR501) P42666992

NJW PMH 66X 156T LUX 206A ET (66X206A) P43460921
MOHICAN PLUS 50F (MW50F) P43920156
 MOHICAN NAS PLUS 230Y ET (MW230Y) P43274533

CMR GVP MR MATERNAL 156T (156T) P42830222
 NJW 78P 4037 LUXURY 66X ET (78P66X) P43094021
 TH 122 71H VICTOR 719T (719) P42800895
 TRM NJW NASDAG LADY 94T ET (107M94T) P42841974



[Lot 110A] MOHICAN ALROUND 51M

Reg.: 44568397 | Calved: 03/02/2024 | Tattoo: MW | Polled

CE	BW	WW	YW	DMI	SC	SCF	MM	M&G	MCE
0.5	3.1	61	88	0.2	0.9	18.8	33	63	2.4
MCW	UDDR	TEAT	CW	FAT	REA	MARB	\$BMI	\$BII	\$CHB
87	1.40	1.30	74	0.032	0.52	0.16	397	478	121



• Whether you are a backgrounding or finishing operation or selling bulls, there is money to be made with these later born bull calves.

LCX PERFECTO 11B ET (LCX 11B) P43517583
 DM ALL AROUND 904G ET (904) P44015527
 DM LI DOMINETTE 301 ET (901) P43778209

NJW 98S R117 RIBEYE 88X ET (98S88X) 43094146
 WLL ZOEY 3Z (WLL3Z) P43333321
 CL I DOMINO 955W (955) 42982422
 DM LI DOMINETTE 901 (901) P42000331

INNISFAIL WHR X651/723 4013 ET (IF4013) P43541960
 MOHICAN 4013 78J (MW78J) P44238656
 MOHICAN PLUS 50F (MW50F) P43920156

EFBEEF TFL U208 TESTED X651 ET (PEFX651) P43091736
 INNISFAIL P230 T723 (FT723) P42843247
 NJW PMH 66X 156T LUX 206A ET (66X206A) P43460921
 MOHICAN NAS PLUS 230Y ET (MW230Y) P43274533



EFBEEF TFL U208 TESTED X651 ET (PEFX651) P43091736
 INNISFAIL WHR X651/723 4013 ET (IF4013) P43541960
 INNISFAIL P230 T723 (FT723) P42843247

EFBEEF FOREMOST U208 (PEFU208) P42896690
 EFBEEF P606 MABEL R415 (PEFR415) P42635108
 EF F745 FRANK P230 (PEFP230) P42528669
 INNISFAIL 235 R501 ET (IFR501) P42666992

TDP CUTTING EDGE 410C ET (410CTDP) P43581054
 MOHICAN VICKY 47E (MW47E) P43802790
 MOHICAN VICKY 45C (45CMW) P43580927

NJW 73S W18 HOMETOWN 10Y ET (73S10Y) P43214853
 TDP PEANUT SX (TDPXS) P43091768
 NJW 72N P606 GOOD DAY 150X ET (72N150X) P43094173
 MOHICAN VICKY Z5 (Z5) P43293169



KCF BENNETT STRATEGY Z303 ET (Z303) P43387250
 TH MASTERPLAN 183F (183F) P43920493
 TH 512X 145Y DOMINETTE 57B (57B) P43463161

SCHU-LAR ON TARGET 22S (22S) P42669011
 KCF MISS REVOLUTION X338 ET (X338) P43155704
 FTF PROSPECTOR 145Y (145) P43182570
 TH 122 71H DOMINETTE 512X ET (512X) P43122877

INNISFAIL WHR X651/723 4013 ET (IF4013) P43541960
 MOHICAN VICKY 97H (MW97H) P44141438
 MOHICAN VICKY 47E (MW47E) P43802790

EFBEEF TFL U208 TESTED X651 ET (PEFX651) P43091736
 INNISFAIL P230 T723 (FT723) P42843247
 TDP CUTTING EDGE 410C ET (410CTDP) P43581054
 MOHICAN VICKY 45C (45CMW) P43580927

[Lot 111] MOHICAN VICKY 97H

Reg.: 44141438 | Calved: 02/21/2020 | Tattoo: MW | Polled

CE	BW	WW	YW	DMI	SC	SCF	MM	M&G	MCE
0.9	3.9	65	109	0.1	1.1	21.0	25	58	0.4
MCW	UDDR	TEAT	CW	FAT	REA	MARB	\$BMI	\$BII	\$CHB
124	1.50	1.40	80	0.062	0.49	0.41	458	563	163



• One of the visitors favorites because of her mass, muscle, udder quality and fleshing ability.
 • Pasture exposed from May 1 to July 9, 2024 to Mohican Company Man 51J.
 • Safe in calf 100 days on July 28.

[Lot 111A] MOHICAN VICKY 39M

Reg.: 44558400 | Calved: 02/12/2024 | Tattoo: MW | Polled

CE	BW	WW	YW	DMI	SC	SCF	MM	M&G	MCE
2.2	2.7	73	119	0.5	1.7	22.3	29	65	2.7
MCW	UDDR	TEAT	CW	FAT	REA	MARB	\$BMI	\$BII	\$CHB
117	1.60	1.60	81	0.082	0.58	0.41	472	585	157



• One classy, complete, balanced numbered heifer calf that should be easy to find.
 • Her sire is one of the most widely used AI bulls in the breed.

[Lot 112] MOHICAN MATTIE 16K

Reg.: 44351532 | Calved: 01/30/2022 | Tattoo: MW | Polled

CE	BW	WW	YW	DMI	SC	SCF	MM	M&G	MCE
7.3	-0.2	51	76	0.1	1.4	24.5	34	60	7.7
MCW	UDDR	TEAT	CW	FAT	REA	MARB	\$BMI	\$BII	\$CHB
83	1.50	1.60	59	0.052	0.23	0.19	461	542	104



- A solid 2-year-old by the calving ease Decree.
- Pasture exposed from May 15 to July 15, 2024 to Innisfail WHR X651/723 4013 ET.
- Safe in calf 60 days on July 28.



[/S MANDATE 66589 ET \(66589\) P43834732](#)
[WLKR MW JM DECREE 333 G91 ET \(G91\) P44122576](#)
[WALKER LASS X51 Y479 333 \(333\) P43373464](#)

[R LEADER 6964 \(6964\) P43500058](#)
[/S LADY DOMINO 018X \(0158\) 43090011](#)
[KCF BENNETT REVOLUTION X51 \(X51\) P43081556](#)
[GRNDVIEW CMR BETH 156T Y479 ET \(Y479\) P43214922](#)

[CSC 607 456B RED POWER 801 \(801\) P43909541](#)
[MOHICAN MATTIE 17H \(MW17H\) P44141406](#)
[MOHICAN MATTIE 1F \(MW1F\) P43919637](#)

[ILR RED POWER 456B \(456B\) P43499435](#)
[CSC 72W 27A MISSY 607 \(607\) P43700822](#)
[NIW 76S 27A SALUTE 201C \(76S201C\) P43589139](#)
[MOHICAN MATTIE 122D \(MW122D\) P43690496](#)

[Lot 112A] MOHICAN HANDY 37M

Reg.: 44558342 | Calved: 02/08/2024 | Tattoo: MW | Polled

CE	BW	WW	YW	DMI	SC	SCF	MM	M&G	MCE
6.0	1.2	55	83	0.3	1.4	24.1	36	64	5.9
MCW	UDDR	TEAT	CW	FAT	REA	MARB	\$BMI	\$BII	\$CHB
74	1.50	1.60	75	0.042	0.58	0.22	474	558	126



- This guy should be acceptable on heifers and add milk.



[DM ALL AROUND 904G ET \(904\) P44015527](#)
[MOHICAN HANDY MAN 40K \(MW40K\) P44351603](#)
[MOHICAN ROSE 96G ET \(MW96G\) P44024034](#)

[LCX PERFECTO 11B ET \(LCX 11B\) P43517583](#)
[DM LI DOMINETTE 301 ET \(301\) P43778209](#)
[INNISFAIL WHR X651/723 4013 ET \(IF4013\) P43541960](#)
[RHF 8Y ROSE GARDEN 4067B ET \(RHF4067B\) P43625321](#)

[WLKR MW JM DECREE 333 G91 ET \(G91\) P44122576](#)
[MOHICAN MATTIE 16K \(MW16K\) P44351532](#)
[MOHICAN MATTIE 17H \(MW17H\) P44141406](#)

[/S MANDATE 66589 ET \(66589\) P43834732](#)
[WALKER LASS X51 Y479 333 \(333\) P43373464](#)
[CSC 607 456B RED POWER 801 \(801\) P43909541](#)
[MOHICAN MATTIE 1F \(MW1F\) P43919637](#)

[Lot 113]

BROOKS 1F 46B MISS UNIQUE 9H (BRKS)

Reg.: 44234159 | Calved: 02/16/2020 | Tattoo: BRKS 9H | Polled

CE	BW	WW	YW	DMI	SC	SCF	MM	M&G	MCE
-0.2	2.4	52	85	0.2	1.2	14.4	25	51	2.7
MCW	UDDR	TEAT	CW	FAT	REA	MARB	\$BMI	\$BII	\$CHB
96	1.20	1.20	68	0.012	0.40	0.07	320	385	110

- A very productive female from Brooks Farms in Saskatchewan.
- AI serviced April 26, 2024 to Innisfail WHR X651/723 4013 ET, then pasture exposed from May 1 to July 15, 2024 to Innisfail WHR X651/723 4013 ET.
- Safe in calf likely to the AI service.



[MHPH 521X ACTION 106A \(MHPH106A\) P43439334](#)
[BROOKS 106A 30B ACTION 1F \(\) P44234156](#)
[GLENLEES DBK 10Y ART WORK 30B P44234155](#)

[TH 122 7H1 VICTOR 521X ET \(521X\) P43122848](#)
[MHPH 301W DAINTY 205Y \(\) P43439326](#)
[NIW 73S W18 HOMETOWN 10Y ET \(73S10Y\) P43214853](#)
[RVP STAR 4SS SAY YES 53Y P44106590](#)

[BBSF 101N WRANGLER 29W P43188334](#)
[GHC MISS UNIQUE 46B P44234158](#)
[GHC MISS BUTTERCUP ET 108X P44234157](#)

[BLAIR-ATHOL 13K MAJOR 101N \(DVL 101N\) P42860089](#)
[BBSF 19D UNIQUE 1P 43188333](#)
[RU 20X GALAXY 58G \(EKD 58G\) P4248111](#)
[GHC MISS CARLA 151K P42975983](#)



INNISFAIL WHR X651/723 4013 ET (IF4013) P43541960
MOHICAN DOW JONES 65J (MW65J) P44239102
 MOHICAN MATTIE 403E ET (MW403E) P43809351

BROOKS 106A 30B ACTION 1F () P44234156
BROOKS 1F 46B MISS UNIQUE 9H (BRKS 9H) P44234159
 GHC MISS UNIQUE 46B P44234158

EFBEEF TFL U208 TESTED X651 ET (PEFX651) P43091736
 INNISFAIL P230 T723 (IFT723) P42843247
 NJW 76S 27A SALUTE 201C (76S201C) P43589139
 GV CMR Y490 MATTIE 86P A287 (A287) P43392999

MHPH 521X ACTION 106A (MHPH106A) P43439334
 GLENLEES DBK 10Y ART WORK 30B P44234155
 BBSF 101N WRANGLER 29W P43188334
 GHC MISS BUTTERCUP ET 108X P44234157

[Lot 113A] MOHICAN JONES 45M

Reg.: 44568337 | Calved: 02/20/2024 | Tattoo: MW | Polled

CE	BW	WW	YW	DMI	SC	SCF	MM	M&G	MCE
-0.2	2.2	63	103	0.4	1.3	15.3	29	61	3.5
MCW	UDDR	TEAT	CW	FAT	REA	MARB	\$BMI	\$BII	\$CHB
100	1.30	1.30	75	0.042	0.48	0.21	348	434	130



- This is in our opinion the sleeper herd bull.
- He's masculine, stout and a beef bull.
- Our partners and ourselves can't say enough about the Dow Jones progeny.



LCX PERFECTO 11B ET (LCX 11B) P43517583
DM ALL AROUND 904G ET (904) P44015527
 DM LI DOMINETTE 301 ET (301) P43778209

NJW 76S 27A SALUTE 201C (76S201C) P43589139
MOHICAN LUCKY LADY 236E (MW236E) P43878699
 MOHICAN LUCKY LADY 442U ET (442U) P42918088

NJW 98S R117 RIBEYE 88X ET (98S88X) 43094146
 WLL ZOEY 3Z (WLL3Z) P43333321
 CL I DOMINO 955W (955) 42982422
 DM LI DOMINETTE 901 (901) P42000331

NJW 135U 10Y HOMETOWN 27A (135U27A) P43385145
 NJW 55N STARDUST 76S (55N76S) P42693945
 REMITALL PATRIOT ET 13P (NGA 13P) P42597023
 MOHICAN LUCKY LADY 107L (107L) P42150915

[Lot 114] MOHICAN LUCKY LADY 20J

Reg.: 44238817 | Calved: 01/30/2021 | Tattoo: MW | Polled

CE	BW	WW	YW	DMI	SC	SCF	MM	M&G	MCE
6.0	1.6	48	72	-0.1	1.4	17.0	39	63	9.6
MCW	UDDR	TEAT	CW	FAT	REA	MARB	\$BMI	\$BII	\$CHB
79	1.30	1.40	65	0.022	0.36	0.18	367	438	119



- One of the real calf raising young cows bred to get the job done. Her calf at side tells her story.
- Pasture exposed from May 15 to July 9, 2024 to Mohican Company Man 51J.
- Safe in calf 30 days on July 28.



LOEWEN GENESIS G16 ET (G16) P43987463
C GKB GUARDIAN 1015 ET (1015) P44257548
 C CJC BELLE AIR LASS 8037 ET (8037) P43889907

DM ALL AROUND 904G ET (904) P44015527
MOHICAN LUCKY LADY 20J (MW20J) P44238817
 MOHICAN LUCKY LADY 236E (MW236E) P43878699

NJW 79Z Z311 ENDURE 173D ET (79Z173D) P43722088
 LOEWEN 77 48 MISS 344N 4RB42ET (B42) P43461646
 BR BELLE AIR 6011 (6011) 43724674
 C CJC 89T MISS MILES 4264 ET (4264) P43487278

LCX PERFECTO 11B ET (LCX 11B) P43517583
 DM LI DOMINETTE 301 ET (301) P43778209
 NJW 76S 27A SALUTE 201C (76S201C) P43589139
 MOHICAN LUCKY LADY 442U ET (442U) P42918088

[Lot 114A] MOHICAN GUARDIAN 22M

Reg.: 44568347 | Calved: 01/31/2024 | Tattoo: MW | Polled

CE	BW	WW	YW	DMI	SC	SCF	MM	M&G	MCE
3.5	3.2	62	98	0.6	1.5	20.2	36	67	3.9
MCW	UDDR	TEAT	CW	FAT	REA	MARB	\$BMI	\$BII	\$CHB
100	1.40	1.30	84	0.042	0.71	0.23	429	516	138



- If you are looking for a high-quality herd bull with a bit different pedigree this is your man.
- His sire has been successfully used across North America with rave reviews.

[Lot 115] MOHICAN CARMEL 70K

Reg.: 44351581 | Calved: 02/19/2022 | Tattoo: MW | Polled

CE	BW	WW	YW	DMI	SC	SCF	MM	M&G	MCE
4.6	1.2	47	68	0.2	1.0	21.0	34	58	2.9

MCW	UDDR	TEAT	CW	FAT	REA	MARB	\$BMI	\$BII	\$CHB
78	1.50	1.50	75	0.022	0.67	0.19	431	502	126



- 2-year-old that calved at 23 months.
- Pasture exposed from May 15 to July 15, 2024 to Mohican Dow Jones 65J.
- Safe in calf 45 days on July 28.



DM 714 8Y WILLIAM 514C ET (514C) P43836603
MOHICAN WILL 116H (MW116H) P44141579
 MOHICAN FANCY MAIDEN 51D (MWS1D) P43689969

NJW 73S W18 HOMEGROWN 8Y ET (7388Y) P43214852
 DM BR SAVANNA 714 ET (714) P42839517
 NJW 72N P606 GOOD DAY 150X ET (72N150X) P43094173
 MOHICAN FANCY MAIDEN 53Y (MW53Y) P43191791

CSC 607 456B RED POWER 801 (801) P43909541
MOHICAN CARMEL 38H (MW38H) P44141533
 MOHICAN CARMEL 91F (MW91F) P43919719

ILR RED POWER 456B (456B) P43409435
 CSC 72W 27A MISSY 607 (607) P43700822
 TDP CUTTING EDGE 410C ET (410CTDP) P43581054
 MOHICAN CARMEL 402C ET (402CMW) P43580985

[Lot 115A] MOHICAN MASTER 11M

Reg.: 44561885 | Calved: 01/20/2024 | Tattoo: MW | Polled

CE	BW	WW	YW	DMI	SC	SCF	MM	M&G	MCE
7.5	0.8	55	85	0.3	1.0	23.8	30	58	3.0

MCW	UDDR	TEAT	CW	FAT	REA	MARB	\$BMI	\$BII	\$CHB
81	1.50	1.60	76	0.032	0.59	0.19	471	552	128



- High CE, low BW EPDs make him a candidate for use on heifers.



TH MASTERPLAN 183F (183F) P43920493
MOHICAN THE PLAN 4K ET (MW4K) P44364050
 BOYD 31Z RITA 7117 ET (7117) P43876108

KCF BENNETT STRATEGY Z303 ET (Z303) P43387250
 TH 512X 145Y DOMINETTE 57B (57B) P43463161
 JDH VICTOR 719T 33Z ET (33Z) P43294080
 NJW 91H 100W RITA 31Z ET (91H31Z) P43312368

MOHICAN WILL 116H (MW116H) P44141579
MOHICAN CARMEL 70K (MW70K) P44351581
 MOHICAN CARMEL 38H (MW38H) P44141533

DM 714 8Y WILLIAM 514C ET (514C) P43836603
 MOHICAN FANCY MAIDEN 51D (MWS1D) P43689969
 CSC 607 456B RED POWER 801 (801) P43909541
 MOHICAN CARMEL 91F (MW91F) P43919719

[Lot 116] TDP LADY 32K

Reg.: 44351665 | Calved: 02/03/2022 | Tattoo: TDP | Polled

CE	BW	WW	YW	DMI	SC	SCF	MM	M&G	MCE
6.9	1.7	62	104	0.4	1.4	14.1	42	73	5.4

MCW	UDDR	TEAT	CW	FAT	REA	MARB	\$BMI	\$BII	\$CHB
96	1.30	1.30	86	0.012	0.69	0.06	343	416	138



- Load up on these functional 2-year-olds with years of production in front of them.
- Pasture exposed from May 15 to July 15, 2024 to Mohican Dow Jones 65J.
- Safe in calf 60 days on July 28.



NJW 73S W18 HOMEGROWN 8Y ET (7388Y) P43214852
DM 714 8Y WILLIAM 514C ET (514C) P43836603
 DM BR SAVANNA 714 ET (714) P42839517

SHF WONDER M526 W18 ET (W18) P42991698
 NJW P606 72N DAYDREAM 73S (72N73S) P42693956
 DM BR SOONER (435) P42537322
 CL 1 DOMINETTE 095K (095K) 42044431

MOHICAN DOUBLE DOWN 106D (MW106D) P43690487
TDP LADY 221F (TDP221F) P43973019
 TDP LADY 211D (TDP211D) P43755873

TDP CROSSEVER Z400 (Z400) P43292995
 GV CMR Y490 MATTIE 86P A287 (A287) P43392999
 MOHICAN TAKE CHARGE 417A ET (MW417A) P43386432
 TDP LADY 210A (210ATDP) P43429134



TH MASTERPLAN 183F (183F) P43920493
MOHICAN THE PLAN 4K ET (MW4K) P44364050
 BOYD 31Z RITA 7117 ET (7117) P43876108

DM 714 8Y WILLIAM 514C ET (514C) P43836603
TDP LADY 32K (TDP32K) P44351665
 TDP LADY 221F (TDP221F) P43973019

KCF BENNETT STRATEGY Z303 ET (Z303) P43387250
 TH 512X 145Y DOMINETTE 57B (57B) P43463161
 JDH VICTOR 719T 33Z ET (33Z) P43294080
 NJW 91H 100W RITA 31Z ET (91H31Z) P43312368

NJW 73S W18 HOMEGROWN 8Y ET (73S8Y) P43214852
 DM BR SAVANNA 714 ET (714) P42839517
 MOHICAN DOUBLE DOWN 106D (MW106D) P43690487
 TDP LADY 211D (TDP211D) P43755873



DR MW TRASK GRASSMASTER W02 (W02) P43094815
MOHICAN BLUEPRINT 69B (MW69B) P43490788
 NJW M326 UNFORGETTABLE 76W ET (73S76W) P4306709

DR MW TRASK GRASSMASTER W02 (W02) P43094815
TDP LADY 216B (216BTDP) P43545775
 TDP LADY 201W (TDP201W) P43091406

PW MOHICAN NASDAQ P316 (P316) P42402313
 RKH MS IRENE 3A20 6G03 (RKH6G03) P42749866
 KCF BENNETT 3008 M326 (M326) P42361822
 NJW P606 72N DAYDREAM 73S (72N73S) P42693956

PW MOHICAN NASDAQ P316 (P316) P42402313
 RKH MS IRENE 3A20 6G03 (RKH6G03) P42749866
 ASH TEAMWORK 11T ET (11T) P42792744
 ASH LADY 206R (206R) P42640753



SHF DAYBREAK Y02 D287 ET (D287) P43676330
SHF HOUSTON D287 H086 (H086) P44123641
 SHF MISS 14 20Z D223 (D223) P43676273

MOHICAN BLUEPRINT 69B (MW69B) P43490788
TDP LADY 211F (TDP211F) P43973021
 TDP LADY 216B (216BTDP) P43545775

SHF YORK 19H Y02 (Y02) P43180994
 SHF MISS M326 T08 ET (T08) P42795936
 LOEWEN 44X 6X 20Z (20Z) P43264385
 SHF RADAR R125 T75 (T75) P42795896

DR MW TRASK GRASSMASTER W02 (W02) P43094815
 NJW M326 UNFORGETTABLE 76W ET (73S76W) P43066709
 DR MW TRASK GRASSMASTER W02 (W02) P43094815
 TDP LADY 201W (TDP201W) P43091406

[Lot 116A] TDP PLAN 40M

Reg.: 44561888 | Calved: 02/17/2024 | Tattoo: TDP | Polled

CE	BW	WW	YW	DMI	SC	SCF	MM	M&G	MCE
9.3	0.6	62	101	0.4	1.3	20.4	34	65	4.5
MCW	UDDR	TEAT	CW	FAT	REA	MARB	\$BMI	\$BII	\$CHB
90	1.40	1.40	77	0.032	0.57	0.17	424	508	132



• Like his 3/4 brother Lot 115A he is a high CE, low BW, high MM and balanced carcass traits.

[Lot 117] TDP LADY 211F

Reg.: 43973021 | Calved: 08/28/2018 | Tattoo: TDP | Polled

CE	BW	WW	YW	DMI	SC	SCF	MM	M&G	MCE
2.4	1.9	48	74	0.2	1.0	21.4	14	38	-4.2
MCW	UDDR	TEAT	CW	FAT	REA	MARB	\$BMI	\$BII	\$CHB
98	1.20	1.20	62	0.002	0.56	0.13	420	489	108



• One of the few mature cows and does she ever get the job done.
 • AI serviced on April 26, 2024 to Bar JZ On Demand, then pasture exposed from May 15 to July 15, 2024 to Innisfail WHR X651/723 4013 ET.
 • Calving date will determine sire.

[Lot 117A] TDP HUSTON 44M

Reg.: 44558407 | Calved: 02/20/2024 | Tattoo: TDP | Polled

CE	BW	WW	YW	DMI	SC	SCF	MM	M&G	MCE
1.5	2.6	66	104	0.4	1.5	20.4	21	54	-1.9
MCW	UDDR	TEAT	CW	FAT	REA	MARB	\$BMI	\$BII	\$CHB
102	1.40	1.40	84	0.032	0.73	0.14	433	519	138



• One of the top bull calves that deserved a much larger photo.
 • He's a beef bull and will be affordable.

[Lot 118] MOHICAN TRACY 49K

Reg.: 44363981 | Calved: 02/09/2022 | Tattoo: MW | Polled

CE	BW	WW	YW	DMI	SC	SCF	MM	M&G	MCE
2.6	3.3	76	122	0.4	1.8	18.3	21	59	-0.5
MCW	UDDR	TEAT	CW	FAT	REA	MARB	\$BMI	\$BII	\$CHB
118	1.30	1.30	77	0.032	0.38	0.54	414	537	167



- Can't say it enough ... load up on these young 4013 daughters.
- AI serviced on April 27, 2024 to SHF Houston D287 H086, then pasture exposed from May 15 to July 9, 2024 to Mohican Company Man 51J.
- Safe in calf likely to the AI service.



EFBEEF TFL U208 TESTED X651 ET (PEFX651) P43091736
 INNISFAIL WHR X651/723 4013 ET (IF4013) P43541960
 INNISFAIL P230 T723 (IFT723) P42843247

EFBEEF FOREMOST U208 (PEFU208) P42896690
 EFBEEF P606 MABEL R415 (PEFR415) P42635108
 EF F745 FRANK P230 (PEFP230) P42528669
 INNISFAIL 235 R501 ET (IFR501) P42666992

MOHICAN DOUBLE DOWN 106D (MW106D) P43690487
 MOHICAN UNFORGETTABLE 231F (MW231F) P43972984
 MOHICAN UNFORGETTABLE 233D (MW233D) P43755856

TDP CROSSOVER Z400 (Z400) P43292995
 GV CMR Y490 MATTIE 86P A287 (A287) P43392999
 MOHICAN TAKE CHARGE 417A ET (MW417A) P43386432
 NJW M326 UNFORGETTABLE 76W ET (73876W) P43306709

[Lot 118A] MOHICAN MASTER 26M

Reg.: 44561873 | Calved: 02/02/2024 | Tattoo: MW | Polled

CE	BW	WW	YW	DMI	SC	SCF	MM	M&G	MCE
7.9	1.2	68	109	0.6	1.5	22.4	23	58	2.0
MCW	UDDR	TEAT	CW	FAT	REA	MARB	\$BMI	\$BII	\$CHB
101	1.40	1.40	77	0.052	0.51	0.36	456	562	143



- He fits the mold of the other calves by 4K.



TH MASTERPLAN 183F (183F) P43920493
 MOHICAN THE PLAN 4K ET (MW4K) P44364050
 BOYD 31Z RITA 7117 ET (7117) P43876108

KCF BENNETT STRATEGY Z303 ET (Z303) P43387250
 TH 512X 145Y DOMINETTE 57B (57B) P43463161
 JDH VICTOR 719T 33Z ET (33Z) P43294080
 NJW 91H 100W RITA 31Z ET (91H31Z) P43312368

INNISFAIL WHR X651/723 4013 ET (IF4013) P43541960
 MOHICAN TRACY 49K (MW49K) P44363981
 MOHICAN UNFORGETTABLE 231F (MW231F) P43972984

EFBEEF TFL U208 TESTED X651 ET (PEFX651) P43091736
 INNISFAIL P230 T723 (IFT723) P42843247
 MOHICAN DOUBLE DOWN 106D (MW106D) P43690487
 MOHICAN UNFORGETTABLE 233D (MW233D) P43755856

[Lot 119] GKB B413 MISS CANADA 2006

Reg.: 44385786 | Calved: 01/08/2022 | Tattoo: 2006 | Polled

CE	BW	WW	YW	DMI	SC	SCF	MM	M&G	MCE
7.0	2.3	55	85	0.2	0.7	22.5	31	59	5.9
MCW	UDDR	TEAT	CW	FAT	REA	MARB	\$BMI	\$BII	\$CHB
81	1.40	1.30	64	0.012	0.81	0.65	480	588	167



- The only daughter of the high marbling sire Validated B413 offered.
- She has a great udder, looks productive and just a 2-year-old.
- Pasture exposed from May 15 to July 15, 2024 to Mohican Dow Jones 65J.
- Safe in calf 30 days on July 28.



EFBEEF TFL U208 TESTED X651 ET (PEFX651) P43091736
 EFBEEF BR VALIDATED B413 (PEFB413) P43558667
 EFBEEF 4R THYRA Y865 (PEFY865) P43187517

EFBEEF FOREMOST U208 (PEFU208) P42896690
 EFBEEF P606 MABEL R415 (PEFR415) P42635108
 MSU TCF REVOLUTION 4R (4R) P42593689
 EFBEEF N014 THYRA S645 (PEFS645) P42739736

WLB MR CANADA 10Z 15B (WLB 15B) P43780622
 C DIANA MS. CANADA 9363 (9363) P44077477
 SULL DIANA 5355C ET (5355C) 43620014

WLB WINCHESTER ANSER 90X 10Z (WLB 10Z) P43376270
 REMITALL GRAVES JUNO 204S (NGA 204S) P43738083
 C MILES MCKEE 2103 ET (2103) 43270668
 TCC MS DIANA 01 (01) P43132180



NJW 160B 028X HISTORIC 81E ET (160R81E) P43829334
MYO 81E HISTORIC 110 (110) 44279704
 MYO 559 TRIXIE 928 ET (928) P44074137

EFBEEF BR VALIDATED B413 (PEFB413) P43558667
GKB B413 MISS CANADA 2006 (2006) P44385786
 C DIANA MS. CANADA 9363 (9363) P44077477

CHURCHILL SENSATION 028X (028) 43092364
 NJW 73S 38W DAYDREAM 160B (73S160B) P43483177
 CRR 109 ON POINT 559 ET (559) P43589423
 BCC TRIXIE 283Z (283) P43278121

EFBEEF TFL U208 TESTED X651 ET (PEFX651) P43091736
 EFBEEF 4R THYRA Y865 (PEFY865) P43187517
 WLB MR CANADA 10Z 15B (WLB 15B) P43780622
 SULL DIANA 5355C ET (5355C) 43620014



NJW 73S 38W RIMROCK 27C ET (73S27C) P43589046
QLENLEES 27C KREED 3H (Q) P44351501
 HAROLDSON'S CARLA 4T 55Y P43568774

ANL C HAR T100 TAHOE 86 ET 23B (KKL 23B) P43780056
BROOKS 23B 3E CANDY 5H (BRKS 5H) P44342905
 MOHICAN CANDY 3E (MW3E) P43802944

NJW 76S P20 BEEF 38W ET (76S38W) P43002917
 NJW P606 72N DAYDREAM 73S (72N73S) P42693956
 HAROLDSON'S WLL ANCHOR 4T (AFSY4T) P43051478
 HAROLDSON'S CARLA 11P 37U P43568773

SHF TAHOE R117 T100 (T100) P42795891
 ANL 7N MAPLE 86R (KKL 86R) P43102543
 RVP 9050 ARCHITECT 46A (46A) P43652672
 RVP 17Y CANDY 102C (RVP102C) P43763266



TH MASTERPLAN 183F (183F) P43920493
MOHICAN THE PLAN 4K ET (MW4K) P44364050
 BOYD 31Z RITA 7117 ET (7117) P43876188

QLENLEES 27C KREED 3H (Q) P44351501
MOHICAN BROOKS 66K (MW66K) P44365063
 BROOKS 23B 3E CANDY 5H (BRKS 5H) P44342905

KCF BENNETT STRATEGY Z303 ET (Z303) P43387250
 TH 512X 145Y DOMINETTE 57B (57B) P43463161
 JDH VICTOR 719T 33Z ET (33Z) P43294080
 NJW 91H 100W RITA 31Z ET (91H31Z) P43312368

NJW 73S 38W RIMROCK 27C ET (73S27C) P43589046
 HAROLDSON'S CARLA 4T 55Y P43568774
 ANL C HAR T100 TAHOE 86 ET 23B (KKL 23B) P43780056
 MOHICAN CANDY 3E (MW3E) P43802944

[Lot 119A] MOHICAN HISTORIC 48M

Reg.: 44561876 | Calved: 02/28/2024 | Tattoo: MW | Polled

CE	BW	WW	YW	DMI	SC	SCF	MM	M&G	MCE
7.8	0.5	52	81	0.3	0.8	23.3	32	58	4.7
MCW	UDDR	TEAT	CW	FAT	REA	MARB	\$BMI	\$BII	\$CHB
77	1.40	1.40	67	0.032	0.69	0.49	476	572	148



- Almost a March with a different pedigree than all the others.
- Excels in several EPD traits.

[Lot 120] MOHICAN BROOKS 66K

Reg.: 44365063 | Calved: 02/16/2022 | Tattoo: MW | Polled

CE	BW	WW	YW	DMI	SC	SCF	MM	M&G	MCE
0.5	5.5	62	99	0.5	1.1	17.5	34	65	5.3
MCW	UDDR	TEAT	CW	FAT	REA	MARB	\$BMI	\$BII	\$CHB
113	1.30	1.30	73	-0.008	0.76	0.02	376	447	113



- Another Brooks Farm female from Canada.
- Strong breeding sires in this pedigree with Rimrock 27C, Tahoe R117 T100 and Architect 46A.
- AI serviced on April 28, 2024 to Innisfail WHR X651/723 4013 ET, then pasture exposed from May 15 to July 15, 2024 to Innisfail WHR X651/723 4013 ET.
- Safe in calf 60 days on July 28.

[Lot 120A] MOHICAN MASTER 57M

Reg.: 44561882 | Calved: 03/08/2024 | Tattoo: MW | Polled

CE	BW	WW	YW	DMI	SC	SCF	MM	M&G	MCE
6.1	2.7	62	99	0.5	1.1	22.1	30	61	4.5
MCW	UDDR	TEAT	CW	FAT	REA	MARB	\$BMI	\$BII	\$CHB
98	1.40	1.50	75	0.012	0.53	0.13	443	526	123



- These 4K calves are getting better every day.
- Most of them are on the younger end of the crop.

[Lot 121] WSF MANDY J53

Reg.: 44342772 | Calved: 02/06/2021 | Tattoo: J53 | Polled

CE	BW	WW	YW	DMI	SC	SCF	MM	M&G	MCE
3.0	0.6	60	91	0.0	1.5	24.6	36	66	1.6
MCW	UDDR	TEAT	CW	FAT	REA	MARB	\$BMI	\$BII	\$CHB
86	1.30	1.40	64	-0.018	0.41	0.16	480	565	120



- Great pedigree and a top producing female out of the Wooden Shoe Farms program.
- Sire is one of the great breeding bulls of this time.
- AI serviced on April 26, 2024 to Bar JZ On Demand, then pasture exposed from May 15 to July 15, 2024 to Mohican Dow Jones 65J.
- Safe in calf likely to the AI service.



CHURCHILL SENSATION 028X (028) 43092364
 NJW LONG HAUL 36E ET (11836E) P43829326
 NJW 79Z 10W RITA 11B (79Z11B) P43483038

UPS DOMINO 302T (302T) 42426386
 CHURCHILL LADY 7202T ET (7202) 42856776
 LJR 023R WHITMORE 10W (10W) P43000816
 BW 91H 100W RITA 79Z ET (91H79Z) P43311375

/S MANDATE 66589 ET (66589) P43834732
 CMR S&W Y174 MANDY G303 ET (G303) P44065673
 GV CMR P606 VICTORIA Y174 ET (Y174) P43232335

R LEADER 6964 (6964) P43500058
 /S LADY DOMINO 0158X (0158) 43090011
 PW VICTOR BOOMER P606 (P606) P24020737
 WSF ONLINE VICTORIA 351 ET (351) P42446944

[Lot 121A] MOHICAN ALROUND 49M

Reg.: 44559235 | Calved: 03/01/2024 | Tattoo: MW | Polled

CE	BW	WW	YW	DMI	SC	SCF	MM	M&G	MCE
2.4	2.1	60	89	0.0	1.2	22.7	38	68	2.8
MCW	UDDR	TEAT	CW	FAT	REA	MARB	\$BMI	\$BII	\$CHB
84	1.40	1.40	70	0.002	0.58	0.12	459	538	123



- Another younger bull call with a strong maternal pedigree.



LCX PERFECTO 11B ET (LCX 11B) P43517583
 DM ALL AROUND 904G ET (904) P44015527
 DM LI DOMINETTE 301 ET (301) P43778209

NJW 98S R117 RIBEYE 88X ET (98S88X) 43094146
 WLL ZOEY 3Z (WLL3Z) P4333321
 CL I DOMINO 955W (955) 42982422
 DM LI DOMINETTE 901 (901) P42000331

NJW LONG HAUL 36E ET (11836E) P43829326
 WSF MANDY J53 (J53) P44342772
 CMR S&W Y174 MANDY G303 ET (G303) P44065673

CHURCHILL SENSATION 028X (028) 43092364
 NJW 79Z 10W RITA 11B (79Z11B) P43483038
 /S MANDATE 66589 ET (66589) P43834732
 GV CMR P606 VICTORIA Y174 ET (Y174) P43232335

[Lot 122] MOHICAN BONISSA 205J

Reg.: 44321372 | Calved: 08/18/2021 | Tattoo: MW | Polled

CE	BW	WW	YW	DMI	SC	SCF	MM	M&G	MCE
5.5	1.5	66	105	0.4	0.6	15.6	30	63	2.2
MCW	UDDR	TEAT	CW	FAT	REA	MARB	\$BMI	\$BII	\$CHB
71	1.40	1.30	77	0.062	0.40	0.29	353	448	139



- AI serviced on April 27, 2024 to C GKB Guardian 1015 ET, then pasture exposed from May 15 to July 9, 2024 to Mohican Company Man 51J.
- Safe in calf likely to the AI service.



INNSIFAIL WHR X651/723 4013 ET (IF4013) P43541960
 MOHICAN 4013 14G (MW14G) P44023789
 MOHICAN FANCY 30C (30CMW) P43580920

EFBEEF TFL U208 TESTED X651 ET (PEFX651) P43091736
 INNSIFAIL P230 1723 (IF1723) P42843247
 TDP CROSSOVER Z400 (Z400) P43292995
 GV CMR Y247 MS 1061 A424 (A424) P43381974

DM 714 8Y WILLIAM 514C ET (514C) P43836603
 MOHICAN BONISSA 204G (204GMW) P44117486
 RRC 936 BONISSA 6412 ET (6412) P43816533

NJW 73S W18 HOMEGROWN 8Y ET (73S8Y) P43214852
 DM BR SAVANNA 714 ET (714) P42839517
 HYALITE ON TARGET 936 (936) P42986803
 ICC 66P 719T BONISSA 2201 (2201) P43319466



BOYD 31Z BLUEPRINT 6153 (6153) P43764491
TDP DOWNLOAD 7J (TDP7J) P44239130
 TDP LADY 221F (TDP221F) P43973019

MOHICAN 4013 14G (MW14G) P44023789
MOHICAN BONISSA 205J (MW205J) P44321372
 MOHICAN BONISSA 204G (204GMW) P44117486

R LEADER 6964 (6964) P43500058
 NJW 91H 100W RITA 31Z ET (91H31Z) P43312368
 MOHICAN DOUBLE DOWN 106D (MW106D) P43690487
 TDP LADY 211D (TDP211D) P43755873

INNISFAIL WHR X651723 4013 ET (IF4013) P43541960
 MOHICAN FANCY 30C (30CMW) P43580920
 DM 714 8Y WILLIAM 514C ET (514C) P43836603
 RRC 936 BONISSA 6412 ET (6412) P43816533

[Lot 122A] MOHICAN DOWNLOAD 1M

Reg.: 44568406 | Calved: 12/21/2023 | Tattoo: MW | Polled

CE	BW	WW	YW	DMI	SC	SCF	MM	M&G	MCE
5.8	1.6	67	104	0.5	1.2	18.6	28	62	0.8
MCW	UDDR	TEAT	CW	FAT	REA	MARB	\$BMI	\$BII	\$CHB
70	1.40	1.40	78	0.042	0.54	0.12	388	473	123



• One of the oldest Download 7J calves.



KCF BENNETT STRATEGY Z303 ET (Z303) P43387250
TH MASTERPLAN 183F (183F) P43920493
 TH 512X 145Y DOMINETTE 57B (57B) P43463161

MOHICAN BLUEPRINT 69B (MW69B) P43490788
TDP LADY 211F (TDP211F) P43973021
 TDP LADY 216B (216BTDP) P43545775

SCHU-LAR ON TARGET 22S (22S) P42669011
 KCF MISS REVOLUTION X338 ET (X338) P43155704
 FTF PROSPECTOR 145Y (145) P43182570
 TH 122 71H DOMINETTE 512X ET (512X) P43122877

DR MW TRASK GRASSMASTER W02 (W02) P43094815
 NJW M326 UNFORGETTABLE 76W ET (73S76W) P43006709
 DR MW TRASK GRASSMASTER W02 (W02) P43094815
 TDP LADY 201W (TDP201W) P43091406

[Lot 123] TDP LADY 46K

Reg.: 44351660 | Calved: 02/08/2022 | Tattoo: TDP | Polled

CE	BW	WW	YW	DMI	SC	SCF	MM	M&G	MCE
4.4	1.6	59	97	0.3	1.3	19.9	17	46	0.2
MCW	UDDR	TEAT	CW	FAT	REA	MARB	\$BMI	\$BII	\$CHB
107	1.40	1.50	67	0.042	0.50	0.28	413	501	131



• One of Ashley's cows from one of our strong cow families. Linebred Grassmaster W02.
 • Pasture exposed from May 15 to July 15, 2024 to Innisfail WHR X651723 4013 ET.
 • Safe in calf.



TH MASTERPLAN 183F (183F) P43920493
MOHICAN THE PLAN 4K ET (MW4K) P44364050
 BOYD 31Z RITA 7117 ET (7117) P43876188

TH MASTERPLAN 183F (183F) P43920493
TDP LADY 46K (TDP46K) P44351660
 TDP LADY 211F (TDP211F) P43973021

KCF BENNETT STRATEGY Z303 ET (Z303) P43387250
 TH 512X 145Y DOMINETTE 57B (57B) P43463161
 JDH VICTOR 719T 33Z ET (33Z) P43294080
 NJW 91H 100W RITA 31Z ET (91H31Z) P43312368

KCF BENNETT STRATEGY Z303 ET (Z303) P43387250
 TH 512X 145Y DOMINETTE 57B (57B) P43463161
 MOHICAN BLUEPRINT 69B (MW69B) P43490788
 TDP LADY 216B (216BTDP) P43545775

[Lot 123A] TDP MASTER 9M

Reg.: 44561875 | Calved: 01/16/2024 | Tattoo: TDP | Polled

CE	BW	WW	YW	DMI	SC	SCF	MM	M&G	MCE
8.0	0.6	60	98	0.5	1.2	23.3	21	51	2.0
MCW	UDDR	TEAT	CW	FAT	REA	MARB	\$BMI	\$BII	\$CHB
95	1.50	1.50	71	0.042	0.53	0.29	461	554	132



• A real high quality 4K son that is double-bred Masterplan 183F.
 • Should really leave daughters with excellent udders.

[Lot 124] WLKR JH MANDY 66589 9088 2232

Reg.: 44353110 | Calved: 02/14/2022 | Tattoo: 2232 | Polled

CE	BW	WW	YW	DMI	SC	SCF	MM	M&G	MCE
5.7	2.4	66	105	0.4	1.0	21.3	23	56	3.3
MCW	UDDR	TEAT	CW	FAT	REA	MARB	\$BMI	\$BII	\$CHB
131	1.30	1.30	83	0.082	0.38	0.27	446	544	142



- 2-year-old bred by Eric Walker in Tennessee.
- What a pedigree: Mandate, Endure, Sensation 2296.
- Pasture exposed to Innisfall WHR X651/723 4013 ET.
- Safe in calf 100 days on July 28.



R LEADER 6964 (6964) P43500058
 /S MANDATE 66589 ET (66589) P43834732
 /S LADY DOMINO 0158X (0158) 43990011

HYALITE ON TARGET 936 (936) P42986803
 R MISS REVOLUTION 1009 (1009) P43011690
 SHF RIB EYE M326 R117 (R117) P42584003
 /S LADY DOMINO 6525 (652) 42690493

NJW 79Z Z311 ENDURE 173D ET (79Z173D) P43722088
 UPS MISS ENDURE 9088 (9088) P44045499
 UPS MISS 2296 SENSATION 689 (689) 43700134

KCF BENNETT ENCORE Z311 ET (Z311) P43387256
 BW 91H 100W RITA 79Z ET (91H79Z) P43311735
 UPS SENSATION 2296 ET (2296) 43311175
 UPS MISS DOMINO 1188 (1188) 43213055

[Lot 124A] MOHICAN MASTER 38M

Reg.: 44561884 | Calved: 02/11/2024 | Tattoo: MW | Polled

CE	BW	WW	YW	DMI	SC	SCF	MM	M&G	MCE
8.8	1.1	64	102	0.5	1.1	24.0	25	57	3.5
MCW	UDDR	TEAT	CW	FAT	REA	MARB	\$BMI	\$BII	\$CHB
107	1.40	1.40	79	0.062	0.57	0.25	477	572	135



- This lad reads like who's who with all the AI sired individuals in his pedigree.



TH MASTERPLAN 183F (183F) P43920493
 MOHICAN THE PLAN 4K ET (MW4K) P44364050
 BOYD 31Z RITA 7117 ET (7117) P43876108

KCF BENNETT STRATEGY Z303 ET (Z303) P43387250
 TH 512X 145Y DOMINETTE 57B (57B) P43463161
 JDH VICTOR 719T 33Z ET (33Z) P43294080
 NJW 91H 100W RITA 31Z ET (91H31Z) P43312368

/S MANDATE 66589 ET (66589) P43834732
 WLKR JH MANDY 66589 9088 2232 (2232) P44353110
 UPS MISS ENDURE 9088 (9088) P44045499

R LEADER 6964 (6964) P43500058
 /S LADY DOMINO 0158X (0158) 43990011
 NJW 79Z Z311 ENDURE 173D ET (79Z173D) P43722088
 UPS MISS 2296 SENSATION 689 (689) 43700134

[Lot 125] CCR 7057 KEYSHA 23J (CCR)

Reg.: 44342903 | Calved: 02/02/2021 | Tattoo: CCR 23J | Polled

CE	BW	WW	YW	DMI	SC	SCF	MM	M&G	MCE
2.8	2.9	66	101	0.7	0.8	15.5	25	58	1.6
MCW	UDDR	TEAT	CW	FAT	REA	MARB	\$BMI	\$BII	\$CHB
89	1.30	1.40	84	-0.018	0.92	0.07	354	430	128



- A super productive and easy to look at 3-year-old bred by Copper Creek Ranch in Princeton, British Columbia.
- She traces on the dam side to the great Keysha 949 donor for Star Lake Cattle Ranch that produced so many champions and hundreds of thousands of dollars of offspring.
- Pasture exposed from May 1 to July 15, 2024 to Mohican Dow Jones 65J.
- Safe in calf 80 days on July 28.



C BLACK HAWK DOWN ET (5182) P43576699
 C 4212 BLACK HAWK 7057 ET (7057) P43791032
 C 95T LADY TRUST 4212 ET (4212) P43469809

WLB WINCHESTER POWERBALL 27A (WLB27A) P43533379
 BR BAILEE 1066 ET (1066) 43224862
 NJW 73S M326 TRUST 100W ET (73S100W) P43002897
 RPH MAIDEN 95T (95T) P42805700

MSU TCF REVOLUTION 4R (4R) P42593689
 CCR 4R KEYSHA ET 24D P44342900
 STAR KKH SSF GOTTAWANT 237Y ET (STAR237Y) P43169601

FELTONS LEGEND 242 (242) P42016383
 MSU TCF RACHAEL ET 54N (54N) P42392509
 STAR SS THUNDER LT 62J (STAR62J) P41159886
 SSF KEYSHA 949 (H949) P42050404



[Lot 125A] MOHICAN ALROUND 54M

Reg.: 44568349 | Calved: 03/05/2024 | Tattoo: MW | Polled

CE	BW	WW	YW	DMI	SC	SCF	MM	M&G	MCE
2.0	3.3	62	94	0.2	0.8	18.2	32	64	2.7
MCW	UDDR	TEAT	CW	FAT	REA	MARB	\$BMI	\$BII	\$CHB
85	1.40	1.40	78	-0.008	0.79	0.03	395	467	123



• Interesting genetics that blends the newer sires like Perfecto with the older lines like Trust and Revolution.

LCX PERFECTO 11B ET (LCX 11B) P43517583
DM ALL AROUND 904G ET (904) P44015527
 DM LI DOMINETTE 301 ET (901) P43778209

NJW 98S R117 RIBEYE 88X ET (98S88X) 43094146
 WLL ZOEY 3Z (WLL3Z) P43333321
 CL 1 DOMINO 955W (955) 42982422
 DM LI DOMINETTE 901 (901) P42000331

C 4212 BLACK HAWK 7057 ET (7057) P43791032
CCR 7057 KEYSHA 23J (CCR 23J) P44342903
 CCR 4R KEYSHA ET 24D P44342900

C BLACK HAWK DOWN ET (5182) P43576699
 C 95T LADY TRUST 4212 ET (4212) P43469809
 MSU TCF REVOLUTION 4R (4R) P42593689
 STAR KKH SSF GOTTAWANT 237Y ET (STAR237Y) P43169601



IHH ADVANCE 4075B ET (4075) 43471466
H FHF ADVANCE 624 ET (624) P43725904
 FHF 408 RITA 21W (9021) P42988350

IHH ADVANCE 1013Y ET (1013) 43173054
 HH MISS ADVANCE 0121X (0121) 43074007
 CJH HARLAND 408 (408) 42536808
 FHF 45P RITA 101T (101T) P42815532

KCF BENNETT ENCORE Z311 ET (Z311) P43387256
JH LASS Z311 0209 5208 (5208) P43698584
 WHF DOMINETTE 0209 (0209) 42546613

SCHU-LAR ON TARGET 22S (22S) P42669011
 KCF MISS REVOLUTION X338 ET (X338) P43155704
 CL I DOMINO 171L (171L) 42150349
 WHF DOMINETTE 300S (300S) 42160768



SHF DAYBREAK Y02 D287 ET (D287) P43676330
SHF HARVEST D287 H033 ET (H033) P44123604
 SHF TIME 001A D81 (D81) P43676395

SHF YORK 19H Y02 (Y02) P43180994
 SHF MISS M326 T08 ET (T08) P42795936
 GERBER ANODYNE 001A (GRBR001A) P43408924
 SHF TIME 42X A140 (A140) P43379284

ILR RED POWER 456B (456B) P43499435
NJW 135U TURQUOISE 295G ET (135U295G) P44072104
 NJW 4037 34S DURANGO VACA 135U (34S135U) P42892084

CHURCHILL RED BULL 200Z (200) P43281860
 KCF MISS PROFICIENT U201 (U201) P42903703
 THM DURANGO 4037 (THM4037) P42466503
 NJW P606 80L DAYDREAM 34S ET (80L34S) 42694753

[Lot 126] WLKR DRFJH LASS 624 5208 8105F

Reg.: 44008965 | Calved: 09/07/2018 | Tattoo: 8105 | Polled

CE	BW	WW	YW	DMI	SC	SCF	MM	M&G	MCE
-1.1	3.4	65	105	0.3	0.8	14.6	27	60	3.8
MCW	UDDR	TEAT	CW	FAT	REA	MARB	\$BMI	\$BII	\$CHB
122	1.30	1.20	73	0.052	0.47	0.32	348	442	140



• A mature Walker bred cow that gets the job done.
 • Moving this female from fall calvers to spring. Made this decision before we knew about the dispersal.
 • AI serviced on March 21, 2024 to HB Distinct, then pasture exposed from May 1 to July 15, 2024 to TDP Download 7J.
 • Safe in calf likely to the AI service.

[Lot 127] AFH H033 295G TURQ 2228 ET

Reg.: 44430779 | Calved: 02/18/2022 | Tattoo: 2228 | Polled

CE	BW	WW	YW	DMI	SC	SCF	MM	M&G	MCE
5.8	0.2	61	100	0.3	1.3	19.5	34	64	5.6
MCW	UDDR	TEAT	CW	FAT	REA	MARB	\$BMI	\$BII	\$CHB
91	1.40	1.50	81	0.052	0.74	0.19	422	506	140



• A member of the Vaca cow family that failed to get cataloged with her group.
 • Bred by Frank Herefords in Roscoe, MT.
 • Sired by Harvest which was a bull we were going to use heavily in the future.
 • AI serviced on March 20, 2024 to HB Distinct, then pasture exposed from May 1 to July 7, 2024 to TDP Download 7J.
 • Safe in calf likely to the AI.

[Lot 128] MOHICAN MISSY 216G

Reg.: 44146069 | Calved: 09/02/2019 | Tattoo: 216G | Polled

CE	BW	WW	YW	DMI	SC	SCF	MM	M&G	MCE
1.8	3.9	65	102	0.0	1.4	16.5	31	64	0.5
MCW	UDDR	TEAT	CW	FAT	REA	MARB	\$BMI	\$BII	\$CHB
92	1.40	1.40	68	0.022	0.50	-0.09	354	422	103



- A proven Blueprint out of a Brick/Top Shelf dam making for a strong breeding female.
- AI serviced on March 21, 2024 to Innisfail WHR X651/723 4013 ET, then pasture exposed from May 1 to July 7, 2024 to TDP Download 7J.
- Safe in calf likely to AI.



R LEADER 6964 (6964) P43500058
 BOYD 31Z BLUEPRINT 6153 (6153) P43764491
 NJW 91H 100W RITA 31Z ET (91H31Z) P43312368

HYALITE ON TARGET 936 (936) P42986803
 R MISS REVOLUTION 1009 (1009) P43011690
 NJW 73S M326 TRUST 100W ET (73S100W) P43002897
 REMITALL RTTA 91H (NGA 91H) P42299721

MOHICAN BRICK M13B (M13B) P43514423
 MOHICAN MISSY 30D (MW30D) P43689908
 MOHICAN MISSY 9B (MW9B) P43490675

BOYD POWERHOUSE 2028 (2028) P43273759
 LAKE BIG PERFECT MISS 325U ET (LAKE325U) P42918437
 MOHICAN TOP SHELF Z1 (Z1) P43296700
 ANL DL 45P MISSY ET 34Z (KKL34Z) P43375149

[Lot 129] TDP MELODY 218H

Reg.: 44214808 | Calved: 09/19/2020 | Tattoo: TDP | Polled

CE	BW	WW	YW	DMI	SC	SCF	MM	M&G	MCE
4.3	2.4	74	119	0.3	1.3	20.8	34	71	5.6
MCW	UDDR	TEAT	CW	FAT	REA	MARB	\$BMI	\$BII	\$CHB
107	1.30	1.40	82	0.062	0.59	0.34	452	561	156



- One of the older 4013s in the herd who we had recorded as a daughter of Salute.
- DNA told us she was by 4013 after we mated her to her sire.
- AI serviced on March 20, 2024 to Innisfail WHR X651/723 4013 ET, then pasture exposed from May 1 to July 7, 2024 to TDP Download 7J.
- Safe in calf likely to the AI.



EFBEEF TFL U208 TESTED X651 ET (PEFX651) P43091736
 INNISFAIL WHR X651/723 4013 ET (IF4013) P43541960
 INNISFAIL P230 T723 (IF1723) P42843247

EFBEEF FOREMOST U208 (PEFU208) P42896690
 EFBEEF P606 MABEL R415 (PEFR415) P42635108
 EF F745 FRANK P230 (PEFP230) P42528669
 INNISFAIL 235 R501 ET (IFR501) P42666992

MOHICAN TAKE CHARGE 417A ET (MW417A) P43386432
 TDP MELODY 236D (TDP236D) P43755912
 TDP MELODY Z421 (Z421) P43292940

NJW 73S W18 HOMETOWN 10Y ET (73S10Y) P43214853
 TH 223 71H DOMINETTE 404X ET (404X) P43084282
 TH 122 71H VICTOR 719T (719) P42800895
 ASH MELODY 211M (211M) P42337774

[Lot 130] MOHICAN MATTIE 17H

Reg.: 44141406 | Calved: 01/22/2020 | Tattoo: MW | Polled

CE	BW	WW	YW	DMI	SC	SCF	MM	M&G	MCE
7.7	0.0	45	68	-0.1	1.1	23.0	32	54	8.5
MCW	UDDR	TEAT	CW	FAT	REA	MARB	\$BMI	\$BII	\$CHB
60	1.40	1.60	58	0.062	0.30	0.10	433	500	97



- A linebred Hometown 27A.
- AI serviced on March 20, 2024 to JW 1857 Merit 21134, then pasture exposed from May 1 to July 7, 2024 to TDP Download 7J.
- Safe in calf likely to the AI.



ILR RED POWER 456B (456B) P43499435
 CSC 607 456B RED POWER 801 (801) P43909541
 CSC 72W 27A MISSY 607 (607) P43700822

CHURCHILL RED BULL 200Z (200) P43281860
 KCF MISS PROFICIENT U201 (U201) P42903703
 NJW 135U 10Y HOMETOWN 27A (135U27A) P43385145
 LB 123S 32S MISS 72W (72W) P43035940

NJW 76S 27A SALUTE 201C (76S201C) P43589139
 MOHICAN MATTIE 1F (MW1F) P43919637
 MOHICAN MATTIE 122D (MW122D) P43690496

NJW 135U 10Y HOMETOWN 27A (135U27A) P43385145
 NJW 55N STARDUST 76S (55N76S) P42693945
 MOHICAN TEN GAUGE 233A (233AMW) P43429111
 GRANDVIEW CMR ILR MATTIE Y490ET (Y490) P43214924



[Lot 131] C&L MISS SIERRA 173D 35H ET

Reg.: 44238060 | Calved: 09/15/2020 | Tattoo: 35H | Polled

CE	BW	WW	YW	DMI	SC	SCF	MM	M&G	MCE
7.9	2.1	65	102	0.5	1.3	26.9	24	57	3.5
MCW	UDDR	TEAT	CW	FAT	REA	MARB	\$BMI	\$BII	\$CHB
104	1.30	1.30	100	0.052	0.85	0.32	554	655	174



- A well-bred female from the C&L Hereford Farms program in Wisconsin.
- AI serviced on March 21, 2024 to Innisfail WHR X651/723 4013 ET, then pasture exposed from May 1 to July 7, 2024 to TDP Download 7J.
- Safe in calf likely to the AI service.

KCF BENNETT ENCORE Z311 ET (Z311) P43387256
 NJW 79Z Z311 ENDURE 173D ET (79Z173D) P43722088
 BW 91H 100W RITA 79Z ET (91H79Z) P43311375

SCHU-LAR ON TARGET 22S (22S) P42669011
 KCF MISS REVOLUTION X338 ET (X338) P43155704
 NJW 73S M326 TRUST 100W ET (73S100W) P43002897
 REMITALL RITA 91H (NGA 91H) P42299721

R LEADER 6964 (6964) P43500058
 C&L MISS RUBY 6964 10E ET (10E) P43844158
 S LADY RIBEYE 173Y (173) 43183886

HYALITE ON TARGET 936 (936) P42986803
 R MISS REVOLUTION 1009 (1009) P43011690
 S RIBEYE 9609W (9609) P42999515
 S LADY DOMINO 9008W (9008) 42996427



[Lot 132] MOHICAN LUCKY LADY 205G

Reg.: 44117510 | Calved: 08/26/2019 | Tattoo: 205G | Polled

CE	BW	WW	YW	DMI	SC	SCF	MM	M&G	MCE
2.6	4.1	64	100	0.1	1.5	19.6	32	64	1.7
MCW	UDDR	TEAT	CW	FAT	REA	MARB	\$BMI	\$BII	\$CHB
114	1.30	1.20	75	0.022	0.63	-0.05	409	481	112



- These Salute daughters are calving ease specialists with loads of milk.
- AI serviced on March 22, 2024 to Innisfail WHR X651/723 4013 ET, then pasture exposed from May 1 to July 7, 2024 to TDP Download 7J.

NJW 135U 10Y HOMETOWN 27A (135U27A) P43385145
 NJW 76S 27A SALUTE 201C (76S201C) P43589139
 NJW 55N STARDUST 76S (55N76S) P42693945

NJW 73S W18 HOMETOWN 10Y ET (73S10Y) P43214853
 NJW 4037 34S DURANGO VACA 135U (34S135U) P42892084
 NJW BW TRAILDUST 161L (120J161L) P42192163
 NJW 57G SPIRIT QUEEN 55N ET (42A55N) P42410611

DR MW TRASK GRASSMASTER W02 (W02) P43094815
 MOHICAN LUCKY LADY 222B (222BMMW) P43545786
 MOHICAN LUCKY LADY 442U ET (442U) P42918088

PW MOHICAN NASDAQ P316 (P316) P42402313
 RKH MS IRENE 3A20 6603 (RKH6603) P42749866
 REMITALL PATRIOT ET 13P (NGA 13P) P42597023
 MOHICAN LUCKY LADY 107L (107L) P42150915



[Lot 133] TDP LADY 223H

Reg.: 44214758 | Calved: 10/06/2020 | Tattoo: TDP | Polled

CE	BW	WW	YW	DMI	SC	SCF	MM	M&G	MCE
10.6	-0.7	45	71	0.0	0.6	28.0	41	64	3.6
MCW	UDDR	TEAT	CW	FAT	REA	MARB	\$BMI	\$BII	\$CHB
47	1.50	1.60	55	0.052	0.40	-0.01	499	561	86



- This group of 4-year-olds that we are making spring calvers are a super productive set of females.
- AI serviced March 22, 2024 to Innisfail WHR X651/723 4013 ET, then pasture exposed from May 1 to July 7, 2024 to TDP Download 7J.
- Safe in calf likely to the AI service.

NJW 135U 10Y HOMETOWN 27A (135U27A) P43385145
 NJW 76S 27A SALUTE 201C (76S201C) P43589139
 NJW 55N STARDUST 76S (55N76S) P42693945

NJW 73S W18 HOMETOWN 10Y ET (73S10Y) P43214853
 NJW 4037 34S DURANGO VACA 135U (34S135U) P42892084
 NJW BW TRAILDUST 161L (120J161L) P42192163
 NJW 57G SPIRIT QUEEN 55N ET (42A55N) P42410611

TH 133U 719T UPGRADE 69X (69X) P43101126
 TDP LADY 210A (210ATDP) P43429134
 TDP LADY 220Y (220Y) P43247935

TH 122 71I VICTOR 719T (719) P42808895
 TH 14S 103R MEGAN 133U (133U) P42898693
 TDP VINTAGE 402U ET (402U) P42917848
 ASH LADY 206R (206R) P42640753

[Lot 134] MOHICAN PLUS 213H

Reg.: 44214794 | Calved: 09/07/2020 | Tattoo: MW | Polled

CE	BW	WW	YW	DMI	SC	SCF	MM	M&G	MCE
3.3	2.8	62	105	-0.1	0.9	17.2	27	58	1.2
MCW	UDDR	TEAT	CW	FAT	REA	MARB	\$BMI	\$BII	\$CHB
91	1.50	1.40	63	0.052	0.04	0.39	376	476	142



- Traces to the \$50,000 Mohican Plus 107M.
- AI serviced on March 20, 2024 to JW 1857 Merit 21134, then pasture exposed from May 1 to July 7, 2024 to TDP Download 7J.
- Safe in calf likely to the AI service.



EFBEEF TFL U208 TESTED X651 ET (PEFX651) P43091736
 INNISFAIL WHR X651/723 4013 ET (IF4013) P43541960
 INNISFAIL P230 T723 (IFT723) P42843247

EFBEEF FOREMOST U208 (PEFU208) P42896690
 EFBEEF P606 MABEL R415 (PEFR415) P42635108
 EF F745 FRANK P230 (PEFP230) P42528669
 INNISFAIL 235 R501 ET (IFR501) P42666992

TH 133U 719T UPGRADE 69X (69X) P43101126
 MOHICAN PLUS ONE 232A (232AMW) P43429108
 MOHICAN PLUS 409T ET (409T) P42845175

TH 122 71H VICTOR 719T (719) P42800895
 TH 14S 103R MEGAN 133U (133U) P42898693
 REMITALL PATRIOT ET 13P (NGA 13P) P42597023
 MOHICAN PLUS 107M (107M) P42262036

[Lot 135] TDP MELODY 211G

Reg.: 44117463 | Calved: 08/29/2019 | Tattoo: 211G | Polled

CE	BW	WW	YW	DMI	SC	SCF	MM	M&G	MCE
2.8	2.9	72	115	0.1	1.4	24.7	32	68	4.1
MCW	UDDR	TEAT	CW	FAT	REA	MARB	\$BMI	\$BII	\$CHB
108	1.30	1.30	81	0.042	0.65	0.50	525	643	177



- Only Final Test daughter selling and a sale feature.
- AI serviced on March 20, 2024 to Stelplflug Gunsmoke 222 (Reg. #44400396), then pasture exposed from May 1 to July 7, 2024 to TDP Download 7J.
- Safe in calf likely to the AI service.



EFBEEF TFL U208 TESTED X651 ET (PEFX651) P43091736
 F FINAL TEST 722 (722) P43782451
 F MS YORK 567 (567) P43570786

EFBEEF FOREMOST U208 (PEFU208) P42896690
 EFBEEF P606 MABEL R415 (PEFR415) P42635108
 SHF YORK 19H Y02 (Y02) P43180994
 F MS 012 EXCEL 335 (335) 43369356

MOHICAN TAKE CHARGE 417A ET (MW417A) P43386432
 TDP MELODY 236D (TDP236D) P43755912
 TDP MELODY Z421 (Z421) P43292940

NJW 73S W18 HOMETOWN 10Y ET (73S10Y) P43214853
 TH 223 71H DOMINETTE 404X ET (404X) P43084282
 TH 122 71H VICTOR 719T (719) P42800895
 ASH MELODY 211M (211M) P42337774

[Lot 136] MOHICAN TRACY 16J

Reg.: 44238693 | Calved: 01/28/2021 | Tattoo: MW | Polled

CE	BW	WW	YW	DMI	SC	SCF	MM	M&G	MCE
8.5	0.7	40	58	-0.2	1.0	20.8	34	54	3.1
MCW	UDDR	TEAT	CW	FAT	REA	MARB	\$BMI	\$BII	\$CHB
45	1.50	1.50	74	0.022	0.72	0.17	433	495	132



- AI serviced on March 20, 2024 to JW 1857 Merit 21134, then pasture exposed from May 1 to July 7, 2024 to TDP Download 7J.
- Safe in calf likely to the AI service.



LCX PERFECTO 11B ET (LCX 11B) P43517583
 DM ALL AROUND 904G ET (004) P44015527
 DM LI DOMINETTE 301 ET (301) P43778209

NJW 98S R117 RIBEYE 88X ET (98S88X) 43094146
 WLL ZOEY 3Z (WLL3Z) P43333321
 CL 1 DOMINO 955W (955) 42982422
 DM LI DOMINETTE 901 (901) P42000331

NJW 76S 27A SALUTE 201C (76S201C) P43589139
 MOHICAN TRACY 200E (MW200E) P43878689
 MOHICAN TRACY 223A (223AMW) P43429109

NJW 135U 10Y HOMETOWN 27A (135U27A) P43385145
 NJW 55N STARDUST 76S (55N76S) P42693945
 TH 133U 719T UPGRADE 69X (69X) P43101126
 MOHICAN TRACY 411T ET (411T) P42846075



NJW 988 R117 RIBEYE 88X ET (9888X) 43094146
 LCX PERFECTO 11B ET (LCX 11B) P43517583
 WLL ZOEY 3Z (WLL3Z) P43333321

CL I DOMINO 955W (955) 42982422
 DM L1 DOMINETTE 301 ET (301) P43778209
 DM L1 DOMINETTE 901 (901) P42000331

SHF RIB EYE M326 R117 (R117) P42584003
 NJW 9126J DEW DOMINO 98S (5M98S) P42693893
 TH 122 711 VICTOR 719T (719) P42800895
 WLL VENUS 19X P43333319

CL I DOMINO 6375 1ET (637) 42692477
 CL I DOMINETTE 5152R (5152) 42571159
 HH ADVANCE 688F 1ET (688) 19562218
 DM L1 DOMINETTE P640 (640) P42000300

[Lot 137] DM ALL AROUND 904G ET

Reg.: 44015527 | Calved: 01/09/2019 | Tattoo: 904 | Polled

CE	BW	WW	YW	DMI	SC	SCF	MM	M&G	MCE
2.6	3.2	58	85	-0.2	0.8	20.9	40	69	4.5
MCW	UDDR	TEAT	CW	FAT	REA	MARB	\$BMI	\$BII	\$CHB
82	1.40	1.40	86	-0.008	0.91	0.00	456	522	141



• Selling (100) units of semen in packages of (10) units each.

- Lot 137A – Ten (10) Units Semen
- Lot 137B – Ten (10) Units Semen
- Lot 137C – Ten (10) Units Semen
- Lot 137D – Ten (10) Units Semen
- Lot 137E – Ten (10) Units Semen
- Lot 137F – Ten (10) Units Semen
- Lot 137G – Ten (10) Units Semen
- Lot 137H – Ten (10) Units Semen
- Lot 137I – Ten (10) Units Semen
- Lot 137J – Ten (10) Units Semen



SHF WONDER M326 W18 ET (W18) P42991698
 NJW 73S W18 HOMEGROWN BY ET (73S8Y) P43214852
 NJW P606 72N DAYDREAM 73S (72N73S) P42693956

DM BR SOONER (435) P42537322
 DM BR SAVANNA 714 ET (714) P42839517
 CL I DOMINETTE 095K (095K) 42044431

KCF BENNETT 3008 M326 (M326) P42361822
 SHF GOVERNESS 236G L37 (L37) P42176503
 PW VICTOR BOOMER P606 (P606) P24020737
 NJW 94J DEW 72N (94J72N) P42387837

REMITALL ONLINE 122L (NGA 122L) P42254372
 DM L1 DOMINETTE 901 (901) P42000331
 CL I DOMINO 640F (640) 19564253
 CL I DOMINETTE 496 1ET (496) 19427600

[Lot 138] DM 714 8Y WILLIAM 514C ET

Reg.: 43836603 | Calved: 03/18/2015 | Tattoo: 514C | Polled

CE	BW	WW	YW	DMI	SC	SCF	MM	M&G	MCE
4.0	3.3	61	110	0.5	1.4	14.6	43	74	4.1
MCW	UDDR	TEAT	CW	FAT	REA	MARB	\$BMI	\$BII	\$CHB
120	1.50	1.50	96	0.022	0.78	0.06	362	434	150



• Selling (100) units of semen in packages of (10) units each.

- Lot 138A – Ten (10) Units Semen
- Lot 138B – Ten (10) Units Semen
- Lot 138C – Ten (10) Units Semen
- Lot 138D – Ten (10) Units Semen
- Lot 138E – Ten (10) Units Semen
- Lot 138F – Ten (10) Units Semen
- Lot 138G – Ten (10) Units Semen
- Lot 138H – Ten (10) Units Semen
- Lot 138I – Ten (10) Units Semen
- Lot 138J – Ten (10) Units Semen



REMITALL TEAMSTER 9T (NGA 9T) P23202972
 REMITALL KEYNOTE 20X (NGA 20X) P23631818
 REMITALL PATRICIA 99P P23631816

REMITALL TOP HAT 206T P21836317
 RMTLL SALLYS LASS 120X P23649228
 HB SALLY TANGENT 50S P23649224

REMITALL NORTHLIGHT 152N (NGA 152N) P19988897
 REMITALL PET 174P (NGA 174P) P21834580
 REMITALL LIMELIGHT 40L (NGA 40L) P19836492
 REMITALL MARIGOLD 63M P23631814

KLMRLE PREDOMNTR 536 46P P21835818
 REMITALL PIN UP 33P P21836316
 MR TANGENT 25P P21835677
 CLEARVIEW SALLY 15G 1N P23649220

[Lot 139] REMITALL BOOMER 46B (NGA)

Reg.: 23649249 | Calved: 02/17/1992 | Tattoo: NGA 46B | Polled

CE	BW	WW	YW	DMI	SC	SCF	MM	M&G	MCE
0.9	5.7	47	81	-0.3	0.9	7.6	16	39	0.9
MCW	UDDR	TEAT	CW	FAT	REA	MARB	\$BMI	\$BII	\$CHB
96	1.20	1.10	66	-0.008	0.84	0.08	243	295	128



Five (5) Units Semen

[Lot 140] PW VICTOR BOOMER P606

Reg.: 24020737 | Calved: 04/02/1996 | Tattoo: P606 | Polled

CE	BW	WW	YW	DMI	SC	SCF	MM	M&G	MCE
-10.9	5.7	46	67	0.2	1.0	25.5	37	61	-0.6
MCW	UDDR	TEAT	CW	FAT	REA	MARB	\$BMI	\$BII	\$CHB
73	1.30	1.40	54	0.012	0.69	0.05	469	532	82



Thirty-Three (33) Units Semen



REMITALL KEYNOTE 20X (NGA 20X) P23631818
REMITALL BOOMER 46B (NGA 46B) P23649249
 RMTLL SALLYS LASS 120X P23649228

REMITALL TEAMSTER 9T (NGA 9T) P23202972
 REMITALL PATRICIA 99P P23631816
 REMITALL TOP HAT 206T P21836317
 HB SALLY TANGENT 50S P23649224

RHF VICTOR 266 964 (964) P21997571
PW VICTORIA 964 8114 (8114) P23331665
 HVF VICTORIA 1121 05 (B97) P21042404

RWJ VICTOR J3 266 (266) P20692700
 RHF VICTRA 424 654 (654) P21442966
 RHF VICTOR 7110 1121 (1121) P20565928
 R VICTORIA 959 80N (80N) P20643944

[Lot 141] BKR SANDERSON 73C 60S

Reg.: 42696328 | Calved: 02/20/2006 | Tattoo: 60S | Polled

CE	BW	WW	YW	DMI	SC	SCF	MM	M&G	MCE
3.5	2.1	53	93	0.2	0.4	8.4	23	49	-1.4
MCW	UDDR	TEAT	CW	FAT	REA	MARB	\$BMI	\$BII	\$CHB
87	1.40	1.40	79	0.112	0.26	0.05	230	294	116

Thirty-Five (35) Units Semen



BAR JZ TRADITION 434V (434434V) P23143259
RF POSITIVE PLUS 73C (73C) P23716883
 RF VICTRA F243 37Y (37Y) P23371369

BT MOHICAN TRADITION 530 (530T) P22967333
 BAR JZ BANNER LDY 693P (693693P) P22636708
 OR DOM 549 F243 (F243) P21098173
 SF ENFORCER ROSE T8 (T8) P23034497

CMF 103T VICTOR 262D (CMF262D) P23772651
BKR VICTORIA 262D 4J (4J) P41117377
 BKR AMELIA 36D (36D) P23783356

RHF IGT VICTOR 103T (IGT103T) P22970146
 K ROSE F243 P6 (P6) P22657446
 GK AIRBOURNE A58 (A58) P23595598
 BKR MEGAN 63A (BKR63A) P23569540

[Lot 142] REMITALL PATRIOT ET 13P (NGA)

Reg.: 42597023 | Calved: 01/29/2004 | Tattoo: NGA 13P | Polled

CE	BW	WW	YW	DMI	SC	SCF	MM	M&G	MCE
-13.4	7.2	66	106	0.1	1.3	12.2	25	58	-0.2
MCW	UDDR	TEAT	CW	FAT	REA	MARB	\$BMI	\$BII	\$CHB
102	1.20	1.20	68	0.002	0.40	0.27	310	400	136

Thirteen (13) Units Semen



REMITALL GOVERNOR 236G (NGA236G) P41003249
REMITALL OLYMPIAN ET 262L (NGA 262L) P42508793
 REMITALL CATALINA 24H (NGA 24H) P42207113

REMITALL CASINO 12C P23796987
 REMITALL ZERMARVEL 111Z PCAN2440565
 MM RSM STOCKMASTER 512 (RSM512) P23839472
 REMITALL CATALINA 139C (NGA139C) P42207112

CIRCLE-D WRANGLER 832W (AEI2832W) P21837588
REMITALL GINGER 23G (NGA 23G) P42217185
 PLAIN LAKE BELLE 20X 117P 5B P42362361

BAR H LI CHANCE 55S P21837589
 CRCL D193 SILHOUET 335S (AEI2335S) P21837588
 REMITALL KEYNOTE 20X (NGA 20X) P23631818
 SRCL LEONARD BRIT 117P P21835974

IT'S BEEN A GOOD RIDE



**Mohican
West**