COYOTE RIDGE RANCH

2026 Private Treaty Offering

Polled and Horned Hereford Bulls

Coyote Ridge Ranch
18300 CR 43 LaSalle, CO 80645
Hampton Cornelius | (C) 970-396-2935
Jane Evans Cornelius | (C) 970-371-0500
Katie Cornelius & Lee Mayo | (C) 620-874-0051

For a complete listing and data visit … *CoyoteRidgeHerefords.com*

Herd Sires

CRR 156J WIND RIVER 347
44507524

CRR 66589 BALANCE 107
44296384

CRR 0016 SARATOGA 380 ET
44507919

CRR 0016 PUNCH 338 ET
44507921

FR COUNTY LINE 3522 ET
44504360

/S LONG HAUL 11443
44311362

Foundation Sires

CRR 109 CATAPULT 322
44384585

CRR 719 CATAPULT 109
43186342

CHURCHILL SENSATION 028X
43092364

Welcome

Welcome to the 2026 Coyote Ridge Ranch Private Treaty bull offering. These are rancher ready bulls that will cover your needs. All are backed by the full bull guarantee and 45 plus years of producing cattle geared toward increasing your bottom line.

*CRR bulls are sold **private treaty** giving you the opportunity to find what you need within your budget without the pressure of an auction. We work to help you find genetics that best suit your operation – and for a reasonable price. Complete performance data including carcass ultra sound information will be available.*

We are a three-generation family operation located on the high plains of Colorado in the shadow of the Rocky Mountains. We run a real-world western range program developed to add to your bottom line. Our long-term program has a proven track record of calving ease, maternal efficiency and superior growth backed by carcass data and feedyard results. Our herd consists of dependable problem free cows that work for a living. This philosophy has enabled us to consistently provide bulls for commercial ranchers as well as genetics for reputable seedstock breeders.

The bulls are fertility tested and passed BSE done by Countryside Large Animal Veterinary Service of Weld County, Colorado. They are vaccinated as recommended and are BVD-PI free.

Bulls noted MYO were raised until weaning by Mayo Ridge Ranch, Family members Katie Cornelius and Lee Mayo of Scott City, Kansas.

Select the right bulls now and we will deliver to you in time for breeding season. Look to CRR for your source of commercial bulls in volume and herdsires. Call any time for details. We'll be here when you need us — generation after generation.

As bulls are chosen they will be noted "SOLD" on the website.

For complete listing and VIDEOS visit ... coyoteridgeherefords.com

https://vimeo.com/showcase/10974462

18300 County Road 43
LaSalle, CO 80645

Jane Evans Cornelius
C: 970-371-0500

Hampton Cornelius
C: 970-396-2935

jecornelius@coyoteridgeherefords.com
CoyoteRidgeHerefords.com

7050 N. Taos Rd.
Scott City, KS 67871

Katie Cornelius • 970-396-8320
Lee Mayo • 620-874-0051

lee@hrcfeedyards.com

Sale Information

CRR PHILOSOPHY AND PRACTICES

- *Bulls are not creep fed until 2 weeks before weaning so there are no artifical inflated weights.*
- *Bulls are developed in a 40-acre pasture on a ration of ground grass and alfalfa hay with 8 lb. of corn. They are sound, so you can expect many years of productivity.*
- *Bulls are backed by a problem free, excellent uddered cow herd. These mamas are hardworking and good looking.*
- *All cattle are backed by CRR 45 years of actual performance records and dam production records-real honest weights along with computer estimates of progeny performance (EPDs). EPDs are gnomically enhanced and DNA verified.*
- *Performance is documented by 20 years of retained ownership and feedlot data on CRR steers – excellent weight gain, feed conversion and net profit. In real world situations our carcass data and resulting premiums have increased every year.*
- *CRR reserves the right to retain an interest in selected bulls as noted.*

EPDs AND PERFORMANCE

Expected progeny differences (EPDs) are computer generated statistical predictions or estimates of expected performance of future progeny, not guarantees of performance. EPDs are updated weekly by the American Hereford Association as data is entered into the system. The EPDs in this catalog are from the 2/17/2026 report. EPDs printed are gnomically enhanced to increase accuracy using DNA technology and are noted as such. We selected the most relevant data to include. Complete up to date EPDs can be viewed anytime online at www.hereford.org. These computer-generated predictions along with generations of actual performance records and your visual evaluation of the cattle provide the complete tools to select bulls that fit your needs.

CRR guarantees an acceptable PAP for high altitude. Because CRR is at 5,000 feet, we recommend you test bulls at your ranch after they have been at 6,000 feet for three weeks. CRR will reimburse you for cost.

GENETICS

The bulls have been DNA tested for parentage and any genetic abnormalities identified by the American Hereford Association. Any carriers of a recessive genetic marker is noted.

HYBRID VIGOR — CROSSBREEDING

*The advantage of hybrid vigor is real — a Hereford bull on black or red angus cows will increase weaning weights 30-50 pounds per calf on average. The retained baldy females are more fertile, more efficient and last longer. The research, but better yet our customers, report an additional $50 in net income per cow **per year** when they used Hereford bulls on Angus cows. Do the math. Can you afford to give up $50 per cow?*

CUSTOMER SERVICE

We will take the time to learn about your operation and provide any additional information to help you find what best suits your needs and is within your budget. We will deliver the bulls in time for spring breeding season. We will try to assist you in marketing your calves through our alliance with HRC Feedyard and various programs through the Hereford association Contact Lee Mayo at HRC Feed Yards with information about your calves – (Lee) 620-874-0051, lee@hrcfeedyards.com.

GUARANTEE

The bulls are fully guaranteed for the first breeding season absent evidence of extreme neglect or abuse. The bulls are fertility tested, vaccinated and are tested BVD-PI free. An injured or deceased bull will be replaced with a comparable bull less salvage value if a bull is available. If a replacement bull is not available, you will receive a sale credit for your cost less salvage to use in the future. We appreciate your business. If you don't make money with CRR bulls, we won't make money with CRR bulls. And we understand that.

508 CRR 380 SARATOGA 508

{DLF,HYF,IEF,MSUDF,MDF,DBF}

P44707509 — Calved: 2/1/25

SOLD

RST FINAL PRINT 0016 {CHB}{DLF,HYF,IEF,MSUDF,MDF}
CRR 0016 SARATOGA 380 ET {DLF,HYF,IEF,MSUDF,MDF,DBF}
P44507919 CRR 028X KELLY 723 {DOD}{DLF,HYF,IEF,MSUDF}

BOYD 31Z BLUEPRINT 6153 {SOD}{DLF,HYF,IEF,MSUDF,MDF,DBF}
RST MS X651 TESTED 8032 {DLF,HYF,IEF,MSUDF,MDF,DBF}
CHURCHILL SENSATION 028X {SOD}{DLF,HYF,IEF,MDF,DBF}
CRR 109 KELLY 530 ET {DOD}{DLF,HYF,IEF,MSUDF,MDF,DBF}

UPS HARVESTER 9985 {CHB}{DLF,HYF,IEF,MSUDF,MDF,DBF}
CRR 9985 KELLY 324 {DLF,HYF,IEF,MSUDF,MDF,DBF}
P44507476 CRR 83Y KELLY 302 {DLP,HYP}

NJW 79Z Z311 ENDURE 173D ET {SOD}{CHB}{DLF,HYF,IEF,MSUDF,MDF,DBF}
UPS MISS SENSATION 2895 {DOD}{DLF,HYF,IEF,MSUDF}
NJW 98S 100W HANDSHAKE 83Y {SOD}{DLF,HYF,IEF}
CRR 743 KELLY 107 {DLP,HYP}

- https://vimeo.com/showcase/12109105?video=1164883557
- Herd Bull Alert!
- A stout made, rugged calving ease bull who is a true curvebender. His genomics mirror his individual performance, low birthweight and high ratios at weaning and yearling. This powerful big testicled bull is short marked, goggle eyed and out of a highly efficient, great-uddered 2-year-old dam.

CED	BW	WW	YW	MM	SC	REA	MARB	BMI$	BII$	CHB$
7.3	0.3	61	96	40	1.3	0.73	0.09	484	565	139
		ACT BW	ADJ WW	ADJ YW	ADJ SC	Age of Dam				
		70	790	1314	38.81	2	Homozygous Polled			

519 CRR 3522 COUNTY LINE 519
{DLF,HYF,IEF,MSUDF,MDF,DBF}

44706332 — Calved: 2/4/25

SOLD

H WMS THOMAS COUNTY 1443 ET {CHB}{DLF,HYF,IEF,MSUDF,MDF,DBF}
FR COUNTY LINE 3522 ET {DLF,HYF,IEF,MSUDF,MDF,DBF}
P44504360 FHF 322 RITA 103E {DOD}{DLF,HYF,IEF,MSUDF}

EFBEEF RESOLUTE CEO {SOD}{CHB}{DLF,HYF,IEF,MSUDF,MDF,DBF}
H MS EXCEL 7945 ET {DLF,HYF,IEF,MSUDF,MDF,DBF}
CRR 109 CATAPULT 322 {SOD}{DLF,HYF,IEF,MSUDF,MDF,DBF}
FHF 9116 RITA 110C {DOD}{HYP}

NJW 135U 10Y HOMETOWN 27A {SOD}{DLF,HYF,IEF,MSUDF,MDC}
CRR 27A HONEY 854 {MDP}
P43950229 CRR 719 HONEY 147

NJW 73S W18 HOMETOWN 10Y ET {SOD}{CHB}{DLF,HYF,IEF,MSUDF,MDC}
NJW 4037 34S DURANGO VACA 135U {DOD}{DLF,HYF,IEF,MSUDF}
TH 122 71I VICTOR 719T {SOD}{DLF,HYF,IEF,MSUDF,MDF,DBF}
CRR P606 HONEY 531 ET {DLF,HYF,IEF}

- https://vimeo.com/showcase/12109105?video=1164883569
- This is a moderate framed, huge ribbed, easy fleshing bull that is designed to produce highly profitable replacement females and steer-mates that are money makers. Keep your cow size in check and reap the benefits of a low input, fertile and efficient cowherd.

CED	BW	WW	YW	MM	SC	REA	MARB	BMI$	BII$	CHB$
5.2	0.1	52	84	37	1.4	0.46	0.20	436	514	131
		ACT BW	ADJ WW	ADJ YW	ADJ SC	Age of Dam				
		79	706	1211	37.96	7	Horned			

521 CRR 347 WIND RIVER 521
{DLF,HYF,IEF,MSUDF,MDF,DBF}

P44706321 — Calved: 2/5/25

SOLD

NJW 202C173DSTEADFAST 156J ET {CHB}{DLF,HYF,IEF,MSUDF,MDF,DBF}
CRR 156J WIND RIVER 347 {DLF,HYF,IEF,MSUDF,MDF,DBF}
P44507524 CRR 81E ECLIPSE 033 {DLF,HYF,IEF,MSUDF,MDF,DBF}

NJW 79Z Z311 ENDURE 173D ET {SOD}{CHB}{DLF,HYF,IEF,MSUDF,MDF,DBF}
NJW 160Z 8Y HOME MAKER 202C {DLF,HYF,IEF,MSUDF,MDC,DBF}
NJW 160B 028X HISTORIC 81E ET {SOD}{DLF,HYF,IEF,MSUDF,MDF,DBF}
CRR 156T ECLIPSE 558 ET {DOD}{DLF,HYF,IEF,MSUDF}

SHF IMPACT 001A C63 {DLF,HYF,IEF,MSUDF,MDF}
CRR C63 ECLIPSE 754
P43847138 CRR 719T ECLIPSE 239 {DOD}

GERBER ANODYNE 001A {SOD}{CHB}{DLF,HYF,IEF,MSUDF}
SHF VICKIE R117 W26 ET {DOD}{DLF,HYF,IEF,MSUDF}
TH 122 71I VICTOR 719T {SOD}{DLF,HYF,IEF,MSUDF,MDF,DBF}
CRR 4037 ECLIPSE 911 {DLF,HYF,IEF,MSUDF}

- https://vimeo.com/showcase/12109105?video=1164883578
- A bull that embodies balance. He is a moderate birthweight bull with across-the-board performance numbers to keep you in business. I like the way this bull is designed. He has a big foot, flexible stride and is a meaty topped, big hipped bull.

CED	BW	WW	YW	MM	SC	REA	MARB	BMI$	BII$	CHB$
4.7	1.8	52	84	34	0.8	0.53	0.25	359	436	131
		ACT BW	ADJ WW	ADJ YW	ADJ SC	Age of Dam				
		81	669	1175	34.98	8	Homozygous Polled			

522 CRR 347 WIND RIVER 522
{DLF,HYF,IEF,MSUDF,MDF,DBF}

P44707026 — Calved: 2/5/25

NJW 202C173DSTEADFAST 156J ET {CHB}{DLF,HYF,IEF,MSUDF,MDF,DBF}
CRR 156J WIND RIVER 347 {DLF,HYF,IEF,MSUDF,MDF,DBF}
P44507524 CRR 81E ECLIPSE 033 {DLF,HYF,IEF,MSUDF,MDF,DBF}

NJW 79Z Z311 ENDURE 173D ET {SOD}{CHB}{DLF,HYF,IEF,MSUDF,MDF,DBF}
NJW 160Z 8Y HOME MAKER 202C {DLF,HYF,IEF,MSUDF,MDC,DBF}
NJW 160B 028X HISTORIC 81E ET {SOD}{DLF,HYF,IEF,MSUDF,MDF,DBF}
CRR 156T ECLIPSE 558 ET {DOD}{DLF,HYF,IEF,MSUDF}

CRR 109 CATAPULT 322 {SOD}{DLF,HYF,IEF,MSUDF,MDF,DBF}
CRR 322 DEAN 019
P44182132 CRR 028X DEAN 824 {DLF,HYF,IEF,MSUDF,MDF,DBF}

CRR 719 CATAPULT 109 {SOD}{DLF,HYF,IEF,MDF}
CRR 713 KELLY 0117 {DLF,HYF,IEF}
CHURCHILL SENSATION 028X {SOD}{DLF,HYF,IEF,MDF,DBF}
CRR 367 DEAN 656 {DLP,HYP}

SOLD

- https://vimeo.com/showcase/12109105?video=1164883587
- A true calving ease bull that is still masculine and rugged in his phenotype. If you like moderate, big-bodied bulls that have shape and quality, this is your guy.

CED	BW	WW	YW	MM	SC	REA	MARB	BMI$	BII$	CHB$
7.2	-0.7	46	73	36	1.0	0.54	0.12	437	504	129
		ACT BW	ADJ WW	ADJ YW	ADJ SC	Age of Dam				
		73	658	1093	35.17	5	Scurred			

525 CRR 347 WIND RIVER 525
{DLF,HYF,IEF,MSUDF,MDC,DBF}

P44707491 — Calved: 2/6/25

NJW 202C173DSTEADFAST 156J ET {CHB}{DLF,HYF,IEF,MSUDF,MDF,DBF}
CRR 156J WIND RIVER 347 {DLF,HYF,IEF,MSUDF,MDF,DBF}
P44507524 CRR 81E ECLIPSE 033 {DLF,HYF,IEF,MSUDF,MDF,DBF}

NJW 79Z Z311 ENDURE 173D ET {SOD}{CHB}{DLF,HYF,IEF,MSUDF,MDF,DBF}
NJW 160Z 8Y HOME MAKER 202C {DLF,HYF,IEF,MSUDF,MDC,DBF}
NJW 160B 028X HISTORIC 81E ET {SOD}{DLF,HYF,IEF,MSUDF,MDF,DBF}
CRR 156T ECLIPSE 558 ET {DOD}{DLF,HYF,IEF,MSUDF}

NJW 133A 6589 MANIFEST 87G ET {DLF,HYF,IEF,MSUDF,MDF,DBF}
CRR 87G ECLIPSE 2107 ET {MDP}
P44405374 CRR 8Y ECLIPSE 957 {DLF,HYF,IEF,MSUDF,MDC}

/S MANDATE 66589 ET {SOD}{DLF,HYF,IEF,MSUDF,MDF,DBF}
BW NJW 76S 8Y HOMESPUN 133A {DLF,HYF,IEF,MSUDF,MDC}
NJW 73S W18 HOMEGROWN 8Y ET {SOD}{DLF,HYF,IEF,MSUDF,MDC,DBF}
CRR 719T ECLIPSE 215 {DLF,HYF,IEF,MSUDF}

SOLD

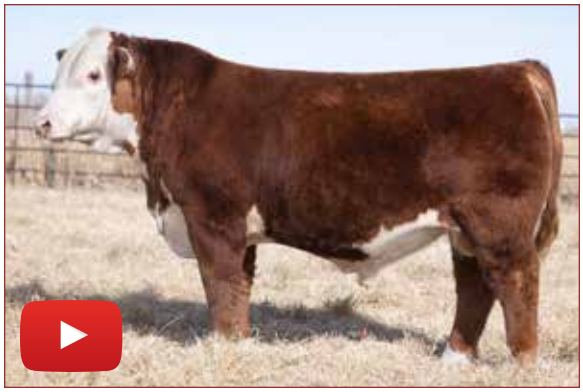

- https://vimeo.com/showcase/12109105?video=1164883593
- Herd Bull Alert! The CRR Wind Rivers are the real deal. This bull is a perfect example of this sire group. He sports exceptionally well-balanced numbers from birth to yearling as well as having top end BMI and CHB indexes. In my mind he is built like a Hereford bull should be. Sound and deep with great structure. Big, well-shaped testicles. MDC

CED	BW	WW	YW	MM	SC	REA	MARB	BMI$	BII$	CHB$
7.7	0.5	67	111	33	1.9	0.67	0.17	501	593	146
		ACT BW	ADJ WW	ADJ YW	ADJ SC	Age of Dam				
		71	789	1381	39.69	3	Homozygous Polled			

526 CRR 347 WIND RIVER 526

{DLF,HYF,IEF,MSUDF,MDF,DBF}

P44707434 — Calved: 2/6/25

NJW 202C173DSTEADFAST 156J ET {CHB}{DLF,HYF,IEF,MSUDF,MDF,DBF}
CRR 156J WIND RIVER 347 {DLF,HYF,IEF,MSUDF,MDF,DBF}
P44507524 CRR 81E ECLIPSE 033 {DLF,HYF,IEF,MSUDF,MDF,DBF}

NJW 133A 6589 MANIFEST 87G ET {DLF,HYF,IEF,MSUDF,MDF,DBF}
CRR 87G JULIA 298 ET
P44405370 CRR 8Y JULIA 793 ET {DOD}{DLF,HYF,IEF,MSUDF,MDF}

NJW 79Z Z311 ENDURE 173D ET {SOD}{CHB}{DLF,HYF,IEF,MSUDF,MDF,DBF}
NJW 160Z 8Y HOME MAKER 202C {DLF,HYF,IEF,MSUDF,MDC,DBF}
NJW 160B 028X HISTORIC 81E ET {SOD}{DLF,HYF,IEF,MSUDF,MDF,DBF}
CRR 156T ECLIPSE 558 ET {DOD}{DLF,HYF,IEF,MSUDF}

/S MANDATE 66589 ET {SOD}{DLF,HYF,IEF,MSUDF,MDF,DBF}
BW NJW 76S 8Y HOMESPUN 133A {DLF,HYF,IEF,MSUDF,MDC}
NJW 73S W18 HOMEGROWN 8Y ET {SOD}{DLF,HYF,IEF,MSUDF,MDC,DBF}
CRR 719T JULIA 206 {DLF,HYF,IEF,MSUDF}

SOLD

- https://vimeo.com/showcase/12109105?video=1164883607
- Herd Bull Alert!
- This is a powerful, huge ribbed, heavily muscled bull with the quality and structure design we strive to produce. I feel he is an outlier bull who combines true performance and mass with a highly maternal pedigree. His great scrotal size, pigment and Homo Polled status is just icing on the cake.

CED	BW	WW	YW	MM	SC	REA	MARB	BMI$	BII$	CHB$
8.0	1.3	70	110	33	1.9	0.51	0.24	528	631	145
		ACT BW	ADJ WW	ADJ YW	ADJ SC	Age of Dam				
		82	756	1286	38.16	3	Homozygous Polled			

527 CRR 338 PUNCH 527
{DLF,HYF,IEF,MSUDF,MDF,DBF}

P44707506 — Calved: 2/6/25

SOLD

RST FINAL PRINT 0016 {CHB}{DLF,HYF,IEF,MSUDF,MDF}
CRR 0016 PUNCH 338 ET {DLF,HYF,IEF,MSUDF,MDF,DBF}
44507921 CRR 6015 ECLIPSE 8124 {DLF,HYF,IEF,MSUDF,MDF,DBF}

BOYD 31Z BLUEPRINT 6153 {SOD}{DLF,HYF,IEF,MSUDF,MDF,DBF}
RST MS X651 TESTED 8032 {DLF,HYF,IEF,MSUDF,MDF,DBF}
PYRAMID FRONT RANGE 6015 ET {DLF,HYF,IEF,MSUDF}
CRR 713 ECLIPSE 192 {DLF,HYF,IEF,MSUDF}

NJW 281F 168C TUFF 10H {DLF,HYF,IEF,MSUDF,MDF,DBF}
CRR 10H HONEY 312 {DLF,HYF,IEF,MSUDF,MDF,DBF}
P44507641 CRR 87G HONEY 171

NJW 12A 1010 TUFF 168C {DLF,HYF,IEF,MSUDF,MDC,DBF}
NJW 160B 028X DAYDREAM 281F ET {DLF,HYF,IEF,MDF,DBF}
NJW 133A 6589 MANIFEST 87G ET {DLF,HYF,IEF,MSUDF,MDF,DBF}
CRR 156T HONEY 557 {DLF,HYF,IEF,MSUDF}

- https://vimeo.com/showcase/12109105?video=1164883614
- This is a bold made, masculine bull who is highly useful. He has true performance, yet 527 is also a calving ease bull. Study his individual ratios and how they correlate to his genomics.

CED	BW	WW	YW	MM	SC	REA	MARB	BMI$	BII$	CHB$
8.0	-0.3	59	100	38	1.6	1.04	0.10	573	654	136
		ACT BW	ADJ WW	ADJ YW	ADJ SC	Age of Dam				
		68	725	1248	37.93	2	Scurred			

529 CRR 3522 ELEVATE 529
{DLF,HYF,IEF,MSUDF,MDF,DBF}

P44707392 — Calved: 2/7/25

SOLD

H WMS THOMAS COUNTY 1443 ET {CHB}{DLF,HYF,IEF,MSUDF,MDF,DBF}
FR COUNTY LINE 3522 ET {DLF,HYF,IEF,MSUDF,MDF,DBF}
P44504360 FHF 322 RITA 103E {DOD}{DLF,HYF,IEF,MSUDF}

EFBEEF RESOLUTE CEO {SOD}{CHB}{DLF,HYF,IEF,MSUDF,MDF,DBF}
H MS EXCEL 7945 ET {DLF,HYF,IEF,MSUDF,MDF,DBF}
CRR 109 CATAPULT 322 {SOD}{DLF,HYF,IEF,MSUDF,MDF,DBF}
FHF 9116 RITA 110C {DOD}{HYP}

JDH AH PROMINENT 21G ET {CHB}{DLF,HYF,IEF,MSUDF,MDF,DBF}
CRR 21G ECLIPSE 230
P44405153 CRR 322 ECLIPSE 639

JDH 11B STUD 3134 63E {CHB}{DLF,HYF,IEF,MSUDF,MDF,DBF}
JDH AH MS 34X VICTOR 33Z45C ET {DLF,HYF,IEF,MSUDF}
CRR 109 CATAPULT 322 {SOD}{DLF,HYF,IEF,MSUDF,MDF,DBF}
CRR 63N ECLIPSE 914 {DOD}{DLF,HYF,IEF,MSUDF}

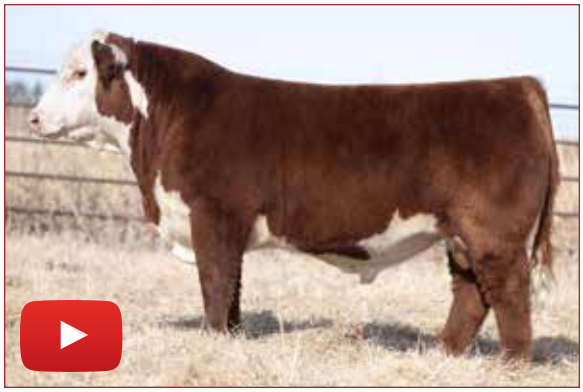

- https://vimeo.com/showcase/12109105?video=1164883624
- One of the big-time high growth bulls in our offering. This square-built, huge testicled bull is fully pigmented and Homo Polled. He will add pay weight and profit to your calf crop. 529 has great profit indexes.

CED	BW	WW	YW	MM	SC	REA	MARB	BMI$	BII$	CHB$
-5.7	6.2	70	116	38	1.8	1.01	0.20	425	513	172
		ACT BW	ADJ WW	ADJ YW	ADJ SC	Age of Dam				
		97	776	1331	39.70	3	Homozygous Polled			

533 CRR 325L REDMAN 533
{DLF,HYF,IEF,MSUDF,MDF,DBF}

P44707399 — Calved: 2/7/25

NJW 79Z Z311 ENDURE 173D ET {SOD}{CHB}{DLF,HYF,IEF,MSUDF,MDF,DBF}
ASM 405B RED MAN 325L ET {DLF,HYF,IEF,MSUDF,MDF,DBF}
P44491851 ASM 705 10Y MISS MALLORY 405B {DLF,HYF,IEF,MDF,DBF}

CSC 502 6209 GOLD CREEK 824 {DLF,HYF,IEF,MDF}
CRR 824 DONNA 247 {HYP}
P44405037 CRR 109 DONNA 438 {HYP}

KCF BENNETT ENCORE Z311 ET {SOD}{CHB}{DLF,HYF,IEF,MSUDF,MDF,DBF}
BW 91H 100W RITA 79Z ET {DLF,HYF,IEF,MSUDF,MDF}
NJW 73S W18 HOMETOWN 10Y ET {SOD}{CHB}{DLF,HYF,IEF,MSUDF,MDC}
ASM 122L MISS 705ET {DLF,HYF,IEF,DBP}

KT GOLD CREEK 6209 {DLF,HYF,IEF,MSUDF}
CSC 10Y LADY DEW 502 ET {DLF,HYF,IEF,MSUDF,MDF}
CRR 719 CATAPULT 109 {SOD}{DLF,HYF,IEF,MDF}
CRR 713 DONNA 221 {HYP}

SOLD

- https://vimeo.com/showcase/12109105?video=1164883635
- Herd Bull Alert!
- This highly attractive short marked, heavily pigmented bull brings a lot to the table. He combines moderate birthweight with exceptional growth ratios. His pedigree reads highly maternal with top WW, YW and CHB genomics. 533 stands out in a crowd with his combination of phenotype and balanced EPDs.

CED	BW	WW	YW	MM	SC	REA	MARB	BMI$	BII$	CHB$
1.6	3.1	70	114	32	1.1	0.47	0.22	391	484	156
		ACT BW	ADJ WW	ADJ YW	ADJ SC	Age of Dam				
		82	767	1362	36.14	3	Polled			

539 CRR 347 BENEFIT 539
{DLF,HYF,IEF,MSUDF,MDF,DBF}

P44706233 — Calved: 2/9/25

NJW 202C173DSTEADFAST 156J ET {CHB}{DLF,HYF,IEF,MSUDF,MDF,DBF}
CRR 156J WIND RIVER 347 {DLF,HYF,IEF,MSUDF,MDF,DBF}
P44507524 CRR 81E ECLIPSE 033 {DLF,HYF,IEF,MSUDF,MDF,DBF}

NJW 79Z Z311 ENDURE 173D ET {SOD}{CHB}{DLF,HYF,IEF,MSUDF,MDF,DBF}
NJW 160Z 8Y HOME MAKER 202C {DLF,HYF,IEF,MSUDF,MDC,DBF}
NJW 160B 028X HISTORIC 81E ET {SOD}{DLF,HYF,IEF,MSUDF,MDF,DBF}
CRR 156T ECLIPSE 558 ET {DOD}{DLF,HYF,IEF,MSUDF}

KJ BJ 309C LEADER 182F {DLF,HYF,IEF,MSUDF,MDF,DBF}
KJ DCC 246F MISTY 660K {DLF,HYF,IEF,MSUDF,MDF,DBF}
44372209 KJ BJ B002 MISTY 246F {DOD}

R LEADER 6964 {SOD}{DLF,HYF,IEF,MSUDF,DBF}
KJ BJ 236X TIMEWISE 309C ET {DLF,HYF,IEF,MSUDF,MDF}
KJ BJ 319X LARAMIE 619D ET {DLF,HYF,IEF,MSUDF}
KJ BJ 274S MISTY B002 ET {DLF,HYF,IEF,MSUDF}

SOLD

- https://vimeo.com/showcase/12109105?video=1164883641
- Herd Bull Alert!
- This bull was a true standout since birth. A big-time industry bull who checks all the boxes. He is stout, powerful and designed how we like them. When you factor in his genomic values, his impact on the breed can be exceptional. He is the genetic result of the CRR, NJW and Jensen cowherds.

CED	BW	WW	YW	MM	SC	REA	MARB	BMI$	BII$	CHB$
3.7	2.4	66	101	36	1.6	0.74	0.34	431	531	142
		ACT BW	ADJ WW	ADJ YW	ADJ SC	Age of Dam				
		84	832	1369	38.74	3	Scurred			

543 CRR 347 WIND RIVER 543
{DLF,HYF,IEF,MSUDF,MDF,DBF}

P44707376 — Calved: 2/10/25

SOLD

NJW 202C173DSTEADFAST 156J ET {CHB}{DLF,HYF,IEF,MSUDF,MDF,DBF}
CRR 156J WIND RIVER 347 {DLF,HYF,IEF,MSUDF,MDF,DBF}
P44507524 CRR 81E ECLIPSE 033 {DLF,HYF,IEF,MSUDF,MDF,DBF}
CRR 322 CATAPULT 910 {DLF,HYF,IEF,MSUDF}
CRR 910 ECLIPSE 176 {DLP,HYP}
44294533 CRR 200Z ECLIPSE 443 {DOD}{DLP,HYP}

NJW 79Z Z311 ENDURE 173D ET {SOD}{CHB}{DLF,HYF,IEF,MSUDF,MDF,DBF}
NJW 160Z 8Y HOME MAKER 202C {DLF,HYF,IEF,MSUDF,MDC,DBF}
NJW 160B 028X HISTORIC 81E ET {SOD}{DLF,HYF,IEF,MSUDF,MDF,DBF}
CRR 156T ECLIPSE 558 ET {DOD}{DLF,HYF,IEF,MSUDF}
CRR 109 CATAPULT 322 {SOD}{DLF,HYF,IEF,MSUDF,MDF,DBF}
CRR 028X ECLIPSE 706 {DLF,HYF,IEF,MSUDF}
CHURCHILL RED BULL 200Z {SOD}{DLF,HYF,IEF,MSUDF,MDF,DBF}
CRR 021 ECLIPSE 281 {DOD}{DLP,HYP}

- https://vimeo.com/showcase/12109105?video=1164883653
- A balanced trait bull with short markings and heavy pigment. A complete, useful bull who will be a valuable asset to a ranch's bull battery.

CED	BW	WW	YW	MM	SC	REA	MARB	BMI$	BII$	CHB$
3.4	2.3	60	103	37	1.8	0.81	0.07	477	554	145
		ACT BW	ADJ WW	ADJ YW	ADJ SC	Age of Dam				
		86	689	1229	38.53	4	Polled			

ADD VALUE
WITH FEEDER CATTLE & REPLACEMENT FEMALE PROGRAMS

HEREFORD ADVANTAGE
An industry-changing feeder cattle marketing program through IMI Global to verify and add value to Hereford-influenced feeder cattle with superior genetics, health and management.

MATERNAL ADVANTAGE
A unique marketing program designed to add value to Hereford-sired commercial replacement females with added fertility, feed efficiency, profitability and docility.

PREMIUM RED BALDY
Take advantage of hybrid vigor by maximizing the best traits of Hereford and Red Angus genetics that provide commercial producers with premium replacement females.

LEARN MORE ABOUT THESE PROGRAMS

AMERICAN HEREFORD ASSOCIATION
816.842.3757 | WWW.HEREFORD.ORG

545 CRR 3522 COUNTY LINE 545
{DLF,HYF,IEF,MSUDF,MDF,DBF}

P44707420 — Calved: 2/10/25

SOLD

H WMS THOMAS COUNTY 1443 ET {CHB}{DLF,HYF,IEF,MSUDF,MDF,DBF}
FR COUNTY LINE 3522 ET {DLF,HYF,IEF,MSUDF,MDF,DBF}
P44504360 FHF 322 RITA 103E {DOD}{DLF,HYF,IEF,MSUDF}

EFBEEF RESOLUTE CEO {SOD}{CHB}{DLF,HYF,IEF,MSUDF,MDF,DBF}
H MS EXCEL 7945 ET {DLF,HYF,IEF,MSUDF,MDF,DBF}
CRR 109 CATAPULT 322 {SOD}{DLF,HYF,IEF,MSUDF,MDF,DBF}
FHF 9116 RITA 110C {DOD}{HYP}

NJW LONG HAUL 36E ET {SOD}{DLF,HYF,IEF,MSUDF,MDF,DBF}
CRR 36E ANDREA 261 {HYP}
P44405031 CRR 713 ANDREA 341 {HYP}

CHURCHILL SENSATION 028X {SOD}{DLF,HYF,IEF,MDF,DBF}
NJW 79Z 10W RITA 11B {DLF,HYF,IEF,MSUDF,MDF}
CRR 63J KODIAK 713 {DLF,HYP,IEF}
CRR 734 ANDREA 069 {HYP}

- https://vimeo.com/showcase/12109105?video=1164883673
- I love this bull's type. He is an agile, masculine bull with shape down his top and quarter. He has individual ratios that mirror his genomic values. A beef bull with quality to burn.

CED	BW	WW	YW	MM	SC	REA	MARB	BMI$	BII$	CHB$
1.9	1.4	57	96	39	1.4	0.31	0.00	451	523	114
		ACT BW	ADJ WW	ADJ YW	ADJ SC	Age of Dam				
		87	684	1204	37.76	3	Polled			

546 CRR 347 WIND RIVER 546
{DLF,HYF,IEF,MSUDF,MDF,DBF}

P44707353 — Calved: 2/10/25

NJW 202C173DSTEADFAST 156J ET {CHB}{DLF,HYF,IEF,MSUDF,MDF,DBF}
CRR 156J WIND RIVER 347 {DLF,HYF,IEF,MSUDF,MDF,DBF}
P44507524 CRR 81E ECLIPSE 033 {DLF,HYF,IEF,MSUDF,MDF,DBF}

NJW 79Z Z311 ENDURE 173D ET {SOD}{CHB}{DLF,HYF,IEF,MSUDF,MDF,DBF}
NJW 160Z 8Y HOME MAKER 202C {DLF,HYF,IEF,MSUDF,MDC,DBF}
NJW 160B 028X HISTORIC 81E ET {SOD}{DLF,HYF,IEF,MSUDF,MDF,DBF}
CRR 156T ECLIPSE 558 ET {DOD}{DLF,HYF,IEF,MSUDF}

/S MANDATE 66589 ET {SOD}{DLF,HYF,IEF,MSUDF,MDF,DBF}
CRR 6589 HONEY 117
44298812 CRR 109 HONEY 960

R LEADER 6964 {SOD}{DLF,HYF,IEF,MSUDF,DBF}
/S LADY DOMINO 0158X {DLF,HYF,IEF}
CRR 719 CATAPULT 109 {SOD}{DLF,HYF,IEF,MDF}
CRR 100W HONEY 357 ET

SOLD

- https://vimeo.com/showcase/12109105?video=1164883683
- A calving ease bull with great carcass and maternal indexes. His structure and mobility indicate he is built for longevity.

CED	BW	WW	YW	MM	SC	REA	MARB	BMI$	BII$	CHB$
6.0	0.7	51	74	40	1.3	0.77	0.35	538	628	155
		ACT BW	ADJ WW	ADJ YW	ADJ SC	Age of Dam				
		82	656	1046	34.97	4	Scurred			

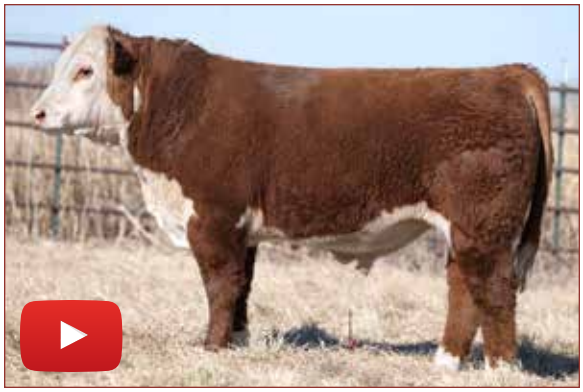

548 CRR 763K RANCHER 548
{DLF,HYF,IEF,MSUDF,MDF,DBF}

P44708501 — Calved: 2/10/25

UPS HARVESTER 9985 {CHB}{DLF,HYF,IEF,MSUDF,MDF,DBF}
KJ F31 RANCHER 763K {DLF,HYF,IEF,MSUDF,MDF,DBF}
P44361522 KJ 969A MISTY F31 ET {DLF,HYF,IEF,MSUDF,DBF}

NJW 79Z Z311 ENDURE 173D ET {SOD}{CHB}{DLF,HYF,IEF,MSUDF,MDF,DBF}
UPS MISS SENSATION 2895 {DOD}{DLF,HYF,IEF,MSUDF}
KJ BJ 236X RIBEYE 207B ET {DLF,HYF,IEF}
KJ BJ 274S MISTY 969A ET {DLF,HYF,IEF,MSUDF,DBC}

CSC 502 6209 GOLD CREEK 824 {DLF,HYF,IEF,MDF}
CRR 824 ECLIPSE 0124
P44182062 CRR 028X ECLIPSE 706 {DLF,HYF,IEF,MSUDF}

KT GOLD CREEK 6209 {DLF,HYF,IEF,MSUDF}
CSC 10Y LADY DEW 502 ET {DLF,HYF,IEF,MSUDF,MDF}
CHURCHILL SENSATION 028X {SOD}{DLF,HYF,IEF,MDF,DBF}
CRR 367 ECLIPSE 564 {HYP}

SOLD

- https://vimeo.com/showcase/12109105?video=1164883689
- Heifer bull deluxe! This big nutted, fully pigmented bull excels in calving ease without sacrificing pounds at weaning. His dam is one of our favorites and is always noticed by visitors. He will be a great replacement female producer.

CED	BW	WW	YW	MM	SC	REA	MARB	BMI$	BII$	CHB$
12.1	0.4	54	90	33	2.0	0.60	-0.12	330	383	86
		ACT BW	ADJ WW	ADJ YW	ADJ SC	Age of Dam				
		75	695	1170	39.36	5	Polled			

549 CRR 380 SARATOGA 549
{DLF,HYF,IEF,MSUDF,MDF,DBF}

P44707534 — Calved: 2/10/25

RST FINAL PRINT 0016 {CHB}{DLF,HYF,IEF,MSUDF,MDF}
CRR 0016 SARATOGA 380 ET {DLF,HYF,IEF,MSUDF,MDF,DBF}
P44507919 CRR 028X KELLY 723 {DOD}{DLF,HYF,IEF,MSUDF}

BOYD 31Z BLUEPRINT 6153 {SOD}{DLF,HYF,IEF,MSUDF,MDF,DBF}
RST MS X651 TESTED 8032 {DLF,HYF,IEF,MSUDF,MDF,DBF}
CHURCHILL SENSATION 028X {SOD}{DLF,HYF,IEF,MDF,DBF}
CRR 109 KELLY 530 ET {DOD}{DLF,HYF,IEF,MSUDF,MDF,DBF}

PYRAMID CANDOR 9139 {DLF,HYF,IEF,MSUDF,MDF}
CRR 9139 HONEY 3111 {DLF,HYF,IEF,MSUDF,MDF,DBF}
P44507149 CRR 109 HONEY 838

SHF DAYBREAK Y02 D287 ET {CHB}{DLF,HYF,IEF,MSUDF}
FHF 38Y RITA 197C {DOD}{DLF,HYF,IEF,MSUDF}
CRR 719 CATAPULT 109 {SOD}{DLF,HYF,IEF,MDF}
CRR 63J HONEY 801 {DLF,HYF,IEF}

SOLD

- https://vimeo.com/showcase/12109105?video=1164883712
- CRR Baldy Maker! A Homo Polled, short-marked bull with the design and body mass to excel in big country, low input environments. He is moderate, stout and masculine.

CED	BW	WW	YW	MM	SC	REA	MARB	BMI$	BII$	CHB$
5.5	2.3	59	84	28	1.0	0.58	0.08	437	513	114
		ACT BW	ADJ WW	ADJ YW	ADJ SC	Age of Dam				
		79	706	1150	34.47	2	Homozygous Polled			

552 CRR 325L RED MAN 552
{DLF,HYF,IEF,MSUDF,MDF,DBF}

P44706285 — Calved: 2/11/25

NJW 79Z Z311 ENDURE 173D ET {SOD}{CHB}{DLF,HYF,IEF,MSUDF,MDF,DBF}
ASM 405B RED MAN 325L ET {DLF,HYF,IEF,MSUDF,MDF,DBF}
P44491851 ASM 705 10Y MISS MALLORY 405B {DLF,HYF,IEF,MDF,DBF}

KCF BENNETT ENCORE Z311 ET {SOD}{CHB}{DLF,HYF,IEF,MSUDF,MDF,DBF}
BW 91H 100W RITA 79Z ET {DLF,HYF,IEF,MSUDF,MDF}
NJW 73S W18 HOMETOWN 10Y ET {SOD}{CHB}{DLF,HYF,IEF,MSUDF,MDC}
ASM 122L MISS 705ET {DLF,HYF,IEF,DBF}

KJ 968R POLLED SOLUTION 668ZET {SOD}{DLF,HYF,IEF,DBF}
CRR 668Z DONNA 620 ET {DOD}{DLF,HYF,IEF,MSUDF}
P43741117 CRR 719 DONNA 122

MSU TCF REVOLUTION 4R {SOD}{DLF,HYF,IEF,MDF,DBC}
KJ 2403 ROBINETTE 968R {DLF,HYF,IEF}
TH 122 71I VICTOR 719T {SOD}{DLF,HYF,IEF,MSUDF,MDF,DBF}
CRR P606 DONNA 515 {DLF,HYF,IEF,MSUDF}

SOLD

- https://vimeo.com/showcase/12109105?video=1164883724
- An easy doing, long and thick bull with exceptional performance ratios and a balanced set of genomics. He is a "business" bull with all the bells and whistles. Pigment, short marked and has a dominant herd bull look.

CED	BW	WW	YW	MM	SC	REA	MARB	BMI$	BII$	CHB$
3.4	1.2	67	104	25	0.5	0.67	0.27	464	559	166
		ACT BW	ADJ WW	ADJ YW	ADJ SC	Age of Dam				
		90	785	1279	35.19	9	Homozygous Polled			

556 CRR 338 PUNCH 556
{DLF,HYF,IEF,MSUDF,MDF,DBF}

44707508 — Calved: 2/11/25

RST FINAL PRINT 0016 {CHB}{DLF,HYF,IEF,MSUDF,MDF}
CRR 0016 PUNCH 338 ET {DLF,HYF,IEF,MSUDF,MDF,DBF}
44507921 CRR 6015 ECLIPSE 8124 {DLF,HYF,IEF,MSUDF,MDF,DBF}

BOYD 31Z BLUEPRINT 6153 {SOD}{DLF,HYF,IEF,MSUDF,MDF,DBF}
RST MS X651 TESTED 8032 {DLF,HYF,IEF,MSUDF,MDF,DBF}
PYRAMID FRONT RANGE 6015 ET {DLF,HYF,IEF,MSUDF}
CRR 713 ECLIPSE 192 {DLF,HYF,IEF,MSUDF}

CRR 66589 BALANCE 107 {DLF,HYF,IEF,MSUDF,MDF,DBF}
CRR 107 ANDREA 319 {DLF,HYF,IEF,MSUDF,MDF,DBF}
P44507640 CRR 511 ANDREA 161 {HYP}

/S MANDATE 66589 ET {SOD}{DLF,HYF,IEF,MSUDF,MDF,DBF}
CRR 8Y ECLIPSE 9102 {DLF,HYF,IEF,MSUDF,MDC}
CRR 028X SCREENSHOT 511 {DLF,HYF,IEF,MSUDF}
CRR 713 ANDREA 341 {HYP}

SOLD

- https://vimeo.com/showcase/12109105?video=1164883743
- Another powerful Punch son out of a highly productive 2-year-old dam. He sports a 73 lb. BW with a 750 lb. WW and a yearling weight over 1300 pounds. I only mentioned that because of the difficulty of breeding cattle who perform at that level. A true rancher's bull bred with all the intangibles.

CED	BW	WW	YW	MM	SC	REA	MARB	BMI$	BII$	CHB$
5.7	1.7	69	110	34	1.6	0.64	0.07	386	468	137
		ACT BW	ADJ WW	ADJ YW	ADJ SC	Age of Dam				
		73	750	1358	39.11	2	Horned			

561 CRR 347 WIND RIVER 561
{DLF,HYF,IEF,MSUDF,MDF,DBF}

P44707005 — Calved: 2/2/25

NJW 202C173DSTEADFAST 156J ET {CHB}{DLF,HYF,IEF,MSUDF,MDF,DBF}
CRR 156J WIND RIVER 347 {DLF,HYF,IEF,MSUDF,MDF,DBF}
P44507524 CRR 81E ECLIPSE 033 {DLF,HYF,IEF,MSUDF,MDF,DBF}

NJW 79Z Z311 ENDURE 173D ET {SOD}{CHB}{DLF,HYF,IEF,MSUDF,MDF,DBF}
NJW 160Z 8Y HOME MAKER 202C {DLF,HYF,IEF,MSUDF,MDC,DBF}
NJW 160B 028X HISTORIC 81E ET {SOD}{DLF,HYF,IEF,MSUDF,MDF,DBF}
CRR 156T ECLIPSE 558 ET {DOD}{DLF,HYF,IEF,MSUDF}

NJW 98S R117 RIBEYE 88X ET {SOD}{DLF,HYF,IEF,MSUDF,MDF,DBF}
CRR 88X AMBER 915
44074253 CRR 511 AMBER 733

SHF RIB EYE M326 R117 {SOD}{DLF,HYF,IEF}
NJW 9126J DEW DOMINO 98S {DOD}{DLF,HYF,IEF}
CRR 028X SCREENSHOT 511 {DLF,HYF,IEF,MSUDF}
CRR 322 AMBER 517

SOLD

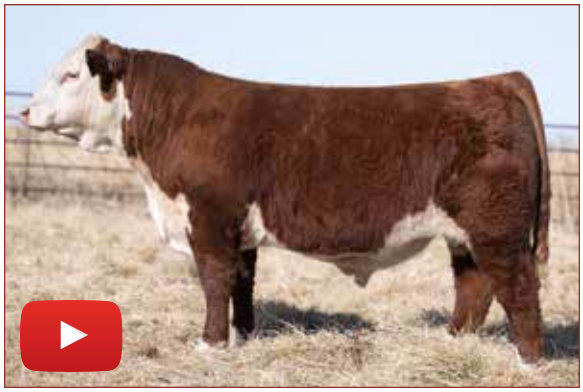

- https://vimeo.com/showcase/12109105?video=1164883764
- Heifer bull deluxe. This agile sound moving bull is bred for calving ease and high maternal values. A very complete well-designed bull that is built for longevity.

CED	BW	WW	YW	MM	SC	REA	MARB	BMI$	BII$	CHB$
10.5	-0.4	45	70	34	0.8	0.28	0.27	505	586	110
		ACT BW	ADJ WW	ADJ YW	ADJ SC	Age of Dam				
		77	636	1142	33.97	6	Scurred			

562 CRR 347 MISSION 562
{DLF,HYF,IEF,MSUDF,MDF,DBF}

P44707023 — Calved: 2/13/25

NJW 202C173DSTEADFAST 156J ET {CHB}{DLF,HYF,IEF,MSUDF,MDF,DBF}
CRR 156J WIND RIVER 347 {DLF,HYF,IEF,MSUDF,MDF,DBF}
P44507524 CRR 81E ECLIPSE 033 {DLF,HYF,IEF,MSUDF,MDF,DBF}

NJW 79Z Z311 ENDURE 173D ET {SOD}{CHB}{DLF,HYF,IEF,MSUDF,MDF,DBF}
NJW 160Z 8Y HOME MAKER 202C {DLF,HYF,IEF,MSUDF,MDC,DBF}
NJW 160B 028X HISTORIC 81E ET {SOD}{DLF,HYF,IEF,MSUDF,MDF,DBF}
CRR 156T ECLIPSE 558 ET {DOD}{DLF,HYF,IEF,MSUDF}

CHURCHILL SENSATION 028X {SOD}{DLF,HYF,IEF,MDF,DBF}
CRR 028X HONEY 006
P44182306 CRR 6015 HONEY 876

UPS DOMINO 3027 {SOD}{CHB}{DLF,HYF,IEF,MSUDF,MDF}
CHURCHILL LADY 7202T ET {DLF,HYF,IEF}
PYRAMID FRONT RANGE 6015 ET {DLF,HYF,IEF,MSUDF}
CRR 100W HONEY 357 ET

SOLD

- https://vimeo.com/showcase/12109105?video=1164883785
- A true "beef" bull who checks all the boxes. Our second highest ratioing bull at weaning. He is bred to be a highly maternal growth bull with the structural integrity to last. Study his actual performance, his genomics and watch his video. He exactly matches his genomics.

CED	BW	WW	YW	MM	SC	REA	MARB	BMI$	BII$	CHB$
2.4	2.1	59	99	37	0.6	0.54	0.16	389	470	120
		ACT BW	ADJ WW	ADJ YW	ADJ SC	Age of Dam				
		85	854	1469	36.40	5	Scurred			

563 CRR 107 BALANCE 563
{DLF,HYF,IEF,MSUDF,MDF,DBF}

P44706327 — Calved: 2/13/25

/S MANDATE 66589 ET {SOD}{DLF,HYF,IEF,MSUDF,MDF,DBF}
CRR 66589 BALANCE 107 {DLF,HYF,IEF,MSUDF,MDF,DBF}
P44296384 CRR 8Y ECLIPSE 9102 {DLF,HYF,IEF,MSUDF,MDC}

R LEADER 6964 {SOD}{DLF,HYF,IEF,MSUDF,DBF}
/S LADY DOMINO 0158X {DLF,HYF,IEF}
NJW 73S W18 HOMEGROWN 8Y ET {SOD}{DLF,HYF,IEF,MSUDF,MDC,DBF}
CRR 021 ECLIPSE 281 {DOD}{DLP,HYP}

CRR 109 CATAPULT 322 {SOD}{DLF,HYF,IEF,MSUDF,MDF,DBF}
CRR 322 ECLIPSE 823 {DOD}
P43950115 CRR 367 ECLIPSE 6133

CRR 719 CATAPULT 109 {SOD}{DLF,HYF,IEF,MDF}
CRR 713 KELLY 0117 {DLF,HYF,IEF}
CRR 100W TRUST 367 ET {DLF,HYF,IEF}
CRR 485T ECLIPSE 313

SOLD

- https://vimeo.com/showcase/12109105?video=1164883812
- A heavy duty Homo Polled bull. He is long-spined, masculine fronted and has the shape and growth to add value and pounds to your calf crop. Large testicles add to the total package.

CED	BW	WW	YW	MM	SC	REA	MARB	BMI$	BII$	CHB$
0.4	2.9	72	117	37	1.6	0.61	-0.01	485	570	107
		ACT BW	ADJ WW	ADJ YW	ADJ SC	Age of Dam				
		93	773	1380	39.24	7	Homozygous Polled			

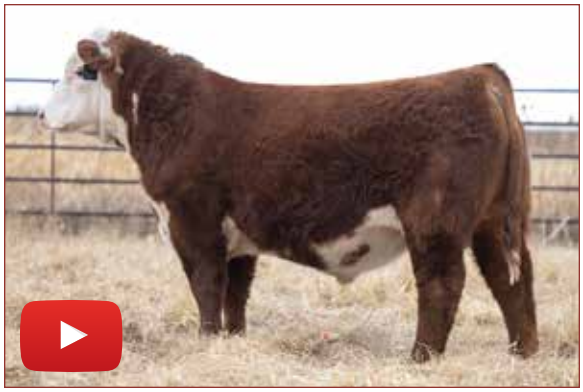

566 CRR 338 PUNCH 566
{DLF,HYF,IEF,MSUDF,MDF,DBF}

P44707507 — Calved: 2/13/25

RST FINAL PRINT 0016 {CHB}{DLF,HYF,IEF,MSUDF,MDF}
CRR 0016 SARATOGA 380 ET {DLF,HYF,IEF,MSUDF,MDF,DBF}
P44507919 CRR 028X KELLY 723 {DOD}{DLF,HYF,IEF,MSUDF}

BOYD 31Z BLUEPRINT 6153 {SOD}{DLF,HYF,IEF,MSUDF,MDF,DBF}
RST MS X651 TESTED 8032 {DLF,HYF,IEF,MSUDF,MDF,DBF}
CHURCHILL SENSATION 028X {SOD}{DLF,HYF,IEF,MDF,DBF}
CRR 109 KELLY 530 ET {DOD}{DLF,HYF,IEF,MSUDF,MDF,DBF}

CRR 66589 BALANCE 107 {DLF,HYF,IEF,MSUDF,MDF,DBF}
CRR 107 KELLY 313 {DLF,HYF,IEF,MSUDF,MDF,DBF}
P44507559 CRR 824 KELLY 124

/S MANDATE 66589 ET {SOD}{DLF,HYF,IEF,MSUDF,MDF,DBF}
CRR 8Y ECLIPSE 9102 {DLF,HYF,IEF,MSUDF,MDC}
CSC 502 6209 GOLD CREEK 824 {DLF,HYF,IEF,MDF}
CRR 109 KELLY 3100 {DOD}

SOLD

- https://vimeo.com/showcase/12109105?video=1164883826
- A high-quality calving ease bull out of an efficient, perfect uddered 2-year-old. From his structure, body mass, and optimal genomic values, 566 does everything right.

CED	BW	WW	YW	MM	SC	REA	MARB	BMI$	BII$	CHB$
9.7	0.5	57	75	36	1.2	0.70	0.12	403	477	113
		ACT BW	ADJ WW	ADJ YW	ADJ SC	Age of Dam				
		72	753	1183	38.14	2	Scurred			

570 CRR 107 BALANCE 570
{DLF,HYF,IEF,MSUDF,MDF,DBF}

P44706301 — Calved: 2/13/25

/S MANDATE 66589 ET {SOD}{DLF,HYF,IEF,MSUDF,MDF,DBF}
CRR 66589 BALANCE 107 {DLF,HYF,IEF,MSUDF,MDF,DBF}
P44296384 CRR 8Y ECLIPSE 9102 {DLF,HYF,IEF,MSUDF,MDC}

R LEADER 6964 {SOD}{DLF,HYF,IEF,MSUDF,DBF}
/S LADY DOMINO 0158X {DLF,HYF,IEF}
NJW 73S W18 HOMEGROWN 8Y ET {SOD}{DLF,HYF,IEF,MSUDF,MDC,DBF}
CRR 021 ECLIPSE 281 {DOD}{DLP,HYP}

CHURCHILL SENSATION 028X {SOD}{DLF,HYF,IEF,MDF,DBF}
CRR 028X KELLY 721 {DOD}{DLF,HYF,IEF,MSUDF,MDF,DBF}
P43846898 CRR 369 KELLY 5129

UPS DOMINO 3027 {SOD}{CHB}{DLF,HYF,IEF,MSUDF,MDF}
CHURCHILL LADY 7202T ET {DLF,HYF,IEF}
CRR 109 CATAPULT 369 {DLF,HYF,IEF}
CRR 713 KELLY 0117 {DLF,HYF,IEF}

SOLD

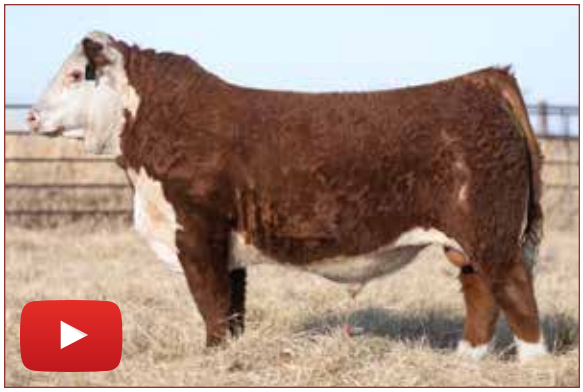

- https://vimeo.com/showcase/12109105?video=1164883835
- A calving ease bull that doesn't sacrifice performance, doing ability and longevity. A long, big-ribbed bull that is masculine fronted. CRR Baldy Maker.

CED	BW	WW	YW	MM	SC	REA	MARB	BMI$	BII$	CHB$
8.9	0.0	65	92	36	1.2	0.09	0.19	463	558	101
		ACT BW	ADJ WW	ADJ YW	ADJ SC	Age of Dam				
		68	698	1165	38.73	8	Scurred			

573 CRR 380 SARATOGA 573
{DLF,HYF,IEF,MSUDF,MDF,DBF}

P44707515 — Calved: 2/13/25

RST FINAL PRINT 0016 {CHB}{DLF,HYF,IEF,MSUDF,MDF}
CRR 0016 SARATOGA 380 ET {DLF,HYF,IEF,MSUDF,MDF,DBF}
P44507919 CRR 028X KELLY 723 {DOD}{DLF,HYF,IEF,MSUDF}

BOYD 31Z BLUEPRINT 6153 {SOD}{DLF,HYF,IEF,MSUDF,MDF,DBF}
RST MS X651 TESTED 8032 {DLF,HYF,IEF,MSUDF,MDF,DBF}
CHURCHILL SENSATION 028X {SOD}{DLF,HYF,IEF,MDF,DBF}
CRR 109 KELLY 530 ET {DOD}{DLF,HYF,IEF,MSUDF,MDF,DBF}

UPS HARVESTER 9985 {CHB}{DLF,HYF,IEF,MSUDF,MDF,DBF}
CRR 9985 ECLIPSE 350 {DLF,HYF,IEF,MSUDF,MDF,DBF}
P44507525 CRR 8Y ECLIPSE 036 {DLF,HYF,IEF,MSUDF,MDF}

NJW 79Z Z311 ENDURE 173D ET {SOD}{CHB}{DLF,HYF,IEF,MSUDF,MDF,DBF}
UPS MISS SENSATION 2895 {DOD}{DLF,HYF,IEF,MSUDF}
NJW 73S W18 HOMEGROWN 8Y ET {SOD}{DLF,HYF,IEF,MSUDF,MDC,DBF}
CRR 719T ECLIPSE 215 {DLF,HYF,IEF,MSUDF}

SOLD

- https://vimeo.com/showcase/12109105?video=1164883849
- There is no substitute for "good". This bull has been a ranch favorite since birth. He is a stout-made rugged bull with perfect markings and pigment. A high ratioing performance bull who moves like a cat.

CED	BW	WW	YW	MM	SC	REA	MARB	BMI$	BII$	CHB$
0.0	4.5	67	100	33	1.9	0.94	-0.10	275	337	103
		ACT BW	ADJ WW	ADJ YW	ADJ SC	Age of Dam				
		87	791	1306	39.69	2	Homozygous Polled			

576 CRR 347 WIND RIVER 576

{DLF,HYF,IEF,MSUDF,MDF,DBF}

P44707025 — Calved: 2/13/25

NJW 202C173DSTEADFAST 156J ET {CHB}{DLF,HYF,IEF,MSUDF,MDF,DBF}
CRR 156J WIND RIVER 347 {DLF,HYF,IEF,MSUDF,MDF,DBF}
P44507524 CRR 81E ECLIPSE 033 {DLF,HYF,IEF,MSUDF,MDF,DBF}

NJW 79Z Z311 ENDURE 173D ET {SOD}{CHB}{DLF,HYF,IEF,MSUDF,MDF,DBF}
NJW 160Z 8Y HOME MAKER 202C {DLF,HYF,IEF,MSUDF,MDC,DBF}
NJW 160B 028X HISTORIC 81E ET {SOD}{DLF,HYF,IEF,MSUDF,MDF,DBF}
CRR 156T ECLIPSE 558 ET {DOD}{DLF,HYF,IEF,MSUDF}

/S MANDATE 66589 ET {SOD}{DLF,HYF,IEF,MSUDF,MDF,DBF}
CRR 6589 ECLIPSE 014 {DLF,HYF,IEF,MSUDF,MDF,DBF}
P44184142 CRR 322 ECLIPSE 829 {DOD}

R LEADER 6964 {SOD}{DLF,HYF,IEF,MSUDF,DBF}
/S LADY DOMINO 0158X {DLF,HYF,IEF}
CRR 109 CATAPULT 322 {SOD}{DLF,HYF,IEF,MSUDF,MDF,DBF}
CRR 028X ECLIPSE 510 {DOD}{DLF,HYF,IEF,MSUDF}

SOLD

- https://vimeo.com/showcase/12109105?video=1164883855
- Herd Bull Alert!
- A high value bull who combines great phenotype and performance with a very balanced genomic package. His dam 014 is one of our very best. She is a Herd Bull producer who never misses. This bull is unique!

CED	BW	WW	YW	MM	SC	REA	MARB	BMI$	BII$	CHB$
5.4	0.7	58	94	42	1.4	0.63	0.18	465	550	134
		ACT BW	ADJ WW	ADJ YW	ADJ SC	Age of Dam				
		84	736	1257	35.90	5	Scurred			

580 CRR 380 SARATOGA 580
{DLF,HYF,IEF,MSUDF,MDF,DBF}

P44707517 — Calved: 2/14/25

RST FINAL PRINT 0016 {CHB}{DLF,HYF,IEF,MSUDF,MDF}
CRR 0016 SARATOGA 380 ET {DLF,HYF,IEF,MSUDF,MDF,DBF}
P44507919 CRR 028X KELLY 723 {DOD}{DLF,HYF,IEF,MSUDF}

BOYD 31Z BLUEPRINT 6153 {SOD}{DLF,HYF,IEF,MSUDF,MDF,DBF}
RST MS X651 TESTED 8032 {DLF,HYF,IEF,MSUDF,MDF,DBF}
CHURCHILL SENSATION 028X {SOD}{DLF,HYF,IEF,MDF,DBF}
CRR 109 KELLY 530 ET {DOD}{DLF,HYF,IEF,MSUDF,MDF,DBF}

PCC 7009 173D MAVERICK 0183 ET {CHB}{DLF,HYF,IEF,MSUDF,MDF,DBF}
CRR 0183 ANDREA 360 {DLF,HYF,IEF,MSUDF,MDF,DBF}
P44507528 CRR 8Y ANDREA 060 {DLF,HYF,IEF,MSUDF,MDF}

NJW 79Z Z311 ENDURE 173D ET {SOD}{CHB}{DLF,HYF,IEF,MSUDF,MDF,DBF}
PCC NEW MEXICO LADY 7009 ET {DLF,HYF,IEF,MSUDF,MDF,DBF}
NJW 73S W18 HOMEGROWN 8Y ET {SOD}{DLF,HYF,IEF,MSUDF,MDC,DBF}
CRR 028X ANDREA 504 {DOD}{DLF,HYF,IEF,MSUDF}

SOLD

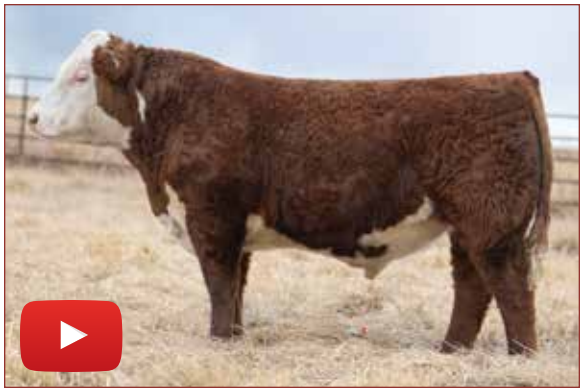

- https://vimeo.com/showcase/12109105?video=1164883863
- A rugged, heavily muscled performance bull. This red necked heavy-duty bull has as much shape and width as you can put into one. His two-year-old dam has an impeccable udder and a bright future at CRR.

CED	BW	WW	YW	MM	SC	REA	MARB	BMI$	BII$	CHB$
7.3	1.3	61	86	39	1.4	1.15	-0.27	376	425	100
		ACT BW	ADJ WW	ADJ YW	ADJ SC	Age of Dam				
		71	788	1237	37.17	2	Scurred			

582 CRR 11443 LONG HAUL 582
{DLF,HYF,IEF,MSUDF,MDF,DBF}

P44709843 — Calved: 2/14/25

NJW LONG HAUL 36E ET {SOD}{DLF,HYF,IEF,MSUDF,MDF,DBF}
/S LONG HAUL 11443 {DLF,HYF,IEF,MSUDF,MDF,DBF}
P44311362 SFCC TRM MADDIE 9192 {DOD}{DLF,HYF,IEF,MSUDF,MDC}

CHURCHILL SENSATION 028X {SOD}{DLF,HYF,IEF,MDF,DBF}
NJW 79Z 10W RITA 11B {DLF,HYF,IEF,MSUDF,MDF}
/S MANDATE 66589 ET {SOD}{DLF,HYF,IEF,MSUDF,MDF,DBF}
SFCC TRM ADDIE 7077 {DLF,HYF,IEF,MDP}

UPS SENSATION 2296 ET {SOD}{DLF,HYF,IEF,MSUDF,MDF,DBC}
CRR 2296 ECLIPSE 755 {DLF,HYF,IEF,MSUDF,MDF,DBC}
P43847226 CRR 4037 ECLIPSE 173 {DLP,HYP}

CHURCHILL SENSATION 028X {SOD}{DLF,HYF,IEF,MDF,DBF}
UPS JT MISS NEON 7811 1ET {DLF,HYF,IEF,DBP}
THM DURANGO 4037 {SOD}{DLF,HYF,IEF}
CRR 63N ECLIPSE 890 {DLP,HYP}

SOLD

- https://vimeo.com/showcase/12109105?video=1164883873
- A calving ease bull with extra stoutness and mass. 582 is long, thick-ended and masculine. He will be a very versatile breeding tool that won't increase your cow size. He's built for longevity.

CED	BW	WW	YW	MM	SC	REA	MARB	BMI$	BII$	CHB$
4.2	-0.4	53	82	42	0.9	0.48	-0.02	381	444	93
		ACT BW	ADJ WW	ADJ YW	ADJ SC	Age of Dam				
		80	651	1158	34.23	8	Homozygous Polled			

583 CRR 347 WIND RIVER 583

{DLF,HYF,IEF,MSUDF,MDF,DBF}

P44706328 — Calved: 2/14/25

	NJW 202C173DSTEADFAST 156J ET {CHB}{DLF,HYF,IEF,MSUDF,MDF,DBF}	NJW 79Z Z311 ENDURE 173D ET {SOD}{CHB}{DLF,HYF,IEF,MSUDF,MDF,DBF}
CRR 156J WIND RIVER 347 {DLF,HYF,IEF,MSUDF,MDF,DBF}		NJW 160Z 8Y HOME MAKER 202C {DLF,HYF,IEF,MSUDF,MDC,DBF}
P44507524	CRR 81E ECLIPSE 033 {DLF,HYF,IEF,MSUDF,MDF,DBF}	NJW 160B 028X HISTORIC 81E ET {SOD}{DLF,HYF,IEF,MSUDF,MDF,DBF}
		CRR 156T ECLIPSE 558 ET {DOD}{DLF,HYF,IEF,MSUDF}
	CHURCHILL SENSATION 028X {SOD}{DLF,HYF,IEF,MDF,DBF}	UPS DOMINO 3027 {SOD}{CHB}{DLF,HYF,IEF,MSUDF,MDF}
CRR 028X DEAN 824 {DLF,HYF,IEF,MSUDF,MDF,DBF}		CHURCHILL LADY 7202T ET {DLF,HYF,IEF}
43950221	CRR 367 DEAN 656 {DLP,HYP}	CRR 100W TRUST 367 ET {DLF,HYF,IEF}
		CRR 713 DEAN 364 {DLP,HYP}

SOLD

- https://vimeo.com/showcase/12109105?video=1164883886
- Herd Bull Alert!!
- This is a big, stout and sound moving bull. He combines high performance ratios with a large scrotum measurement. Don't discount the maternal advantage he will produce. His dam is 9 years old and has always been a ranch favorite. A cowman's bull.

CED	BW	WW	YW	MM	SC	REA	MARB	BMI$	BII$	CHB$
0.0	3.7	64	107	39	1.7	0.79	0.04	455	533	140
		ACT BW	ADJ WW	ADJ YW	ADJ SC	Age of Dam				
		88	775	1373	38.77	7	Scurred			

594 CRR 347 WIND RIVER 594

{DLF,HYF,IEF,MSUDF,MDF,DBF}

P44706312 — Calved: 2/17/25

SOLD

NJW 202C173DSTEADFAST 156J ET {CHB}{DLF,HYF,IEF,MSUDF,MDF,DBF}
CRR 156J WIND RIVER 347 {DLF,HYF,IEF,MSUDF,MDF,DBF}
P44507524 CRR 81E ECLIPSE 033 {DLF,HYF,IEF,MSUDF,MDF,DBF}

NJW 79Z Z311 ENDURE 173D ET {SOD}{CHB}{DLF,HYF,IEF,MSUDF,MDF,DBF}
NJW 160Z 8Y HOME MAKER 202C {DLF,HYF,IEF,MSUDF,MDC,DBF}
NJW 160B 028X HISTORIC 81E ET {SOD}{DLF,HYF,IEF,MSUDF,MDF,DBF}
CRR 156T ECLIPSE 558 ET {DOD}{DLF,HYF,IEF,MSUDF}

CHURCHILL SENSATION 028X {SOD}{DLF,HYF,IEF,MDF,DBF}
CRR 028X KELLY 723 {DOD}{DLF,HYF,IEF,MSUDF}
P43847210 CRR 109 KELLY 530 ET {DOD}{DLF,HYF,IEF,MSUDF,MDF,DBF}

UPS DOMINO 3027 {SOD}{CHB}{DLF,HYF,IEF,MSUDF,MDF}
CHURCHILL LADY 7202T ET {DLF,HYF,IEF}
CRR 719 CATAPULT 109 {SOD}{DLF,HYF,IEF,MDF}
CRR 435 KELLY 161 {DLF,HYF,IEF,MDF,DBF}

- https://vimeo.com/showcase/12109105?video=1164883898
- Herd Bull Alert!
- This is a proud, massive bull with the individual performance and genomics to move a cowherd forward. A Homo Polled bull with a stellar high producing dam. He is the right kind to produce commercial bulls in mass and daughters that will be retained.

CED	BW	WW	YW	MM	SC	REA	MARB	BMI$	BII$	CHB$
-0.7	3.0	64	103	49	1.7	0.60	0.22	521	616	141
		ACT BW	ADJ WW	ADJ YW	ADJ SC	Age of Dam				
		92	819	1376	40.37	8	Homozygous Polled			

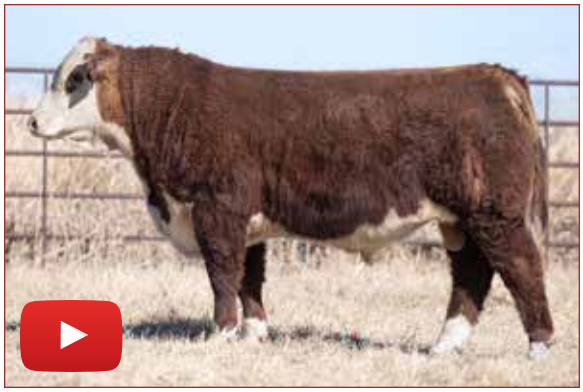

595 CRR 11443 LONG HAUL 595
{DLF,HYF,IEF,MSUDF,MDF,DBF}

P44709844 — Calved: 2/17/25

/S LONG HAUL 11443 {DLF,HYF,IEF,MSUDF,MDF,DBF}
P44311362

NJW LONG HAUL 36E ET {SOD}{DLF,HYF,IEF,MSUDF,MDF,DBF}
SFCC TRM MADDIE 9192 {DOD}{DLF,HYF,IEF,MSUDF,MDC}

CHURCHILL SENSATION 028X {SOD}{DLF,HYF,IEF,MDF,DBF}
NJW 79Z 10W RITA 11B {DLF,HYF,IEF,MSUDF,MDF}
/S MANDATE 66589 ET {SOD}{DLF,HYF,IEF,MSUDF,MDF,DBF}
SFCC TRM ADDIE 7077 {DLF,HYF,IEF,MDP}

CRR 109 KELLY 530 ET {DOD}{DLF,HYF,IEF,MSUDF,MDF,DBF}
P43589427

CRR 719 CATAPULT 109 {SOD}{DLF,HYF,IEF,MDF}
CRR 435 KELLY 161 {DLF,HYF,IEF,MDF,DBF}

TH 122 71I VICTOR 719T {SOD}{DLF,HYF,IEF,MSUDF,MDF,DBF}
CRR 4037 ECLIPSE 808 {DLF,HYF,IEF}
DM BR SOONER {DLF,HYF,IEF,MSUDF,MDF,DBF}
CRR D03 KELLY 361 {DLF,HYP,IEF}

SOLD

- https://vimeo.com/showcase/12109105?video=1164883902
- A cherry red, goggle-eyed bull that is bred for calving ease and optimal performance. He is big-footed, long bodied and masculine.

CED	BW	WW	YW	MM	SC	REA	MARB	BMI$	BII$	CHB$
5.5	-0.6	57	75	38	1.4	0.21	0.15	464	547	102
		ACT BW	ADJ WW	ADJ YW	ADJ SC	Age of Dam				
		84	750	1185	36.47	10	Polled			

596 CRR 085H LEADER 596
{DLF,HYF,IEF,MSUDF,MDF,DBF}

P44707493 — Calved: 2/18/25

KJ NELLA 919E LEADER 085H {DLF,HYF,IEF,MSUDF,DBP}
P44166480

R LEADER 6964 {SOD}{DLF,HYF,IEF,MSUDF,DBF}
KJ NELLA 365T ROBERTA 919E {DLF,HYF,IEF,MSUDF,DBP}

HYALITE ON TARGET 936 {SOD}{DLF,HYF,IEF,MSUDC}
R MISS REVOLUTION 1009 {DOD}{DLF,HYF,IEF,DBP}
KJ BJ 58Z CAT-MAN-DU 288C ET {DLF,HYF,IEF,MSUDF,DBP}
KJ ROBERTA 365T

CRR 824 ANDREA 2110 {DLF,HYF,IEF,MSUDF,MDF,DBF}
P44405212

CSC 502 6209 GOLD CREEK 824 {DLF,HYF,IEF,MDF}
CRR 81E ANDREA 914 {DOD}{HYP}

KT GOLD CREEK 6209 {DLF,HYF,IEF,MSUDF}
CSC 10Y LADY DEW 502 ET {DLF,HYF,IEF,MSUDF,MDF}
NJW 160B 028X HISTORIC 81E ET {SOD}{DLF,HYF,IEF,MSUDF,MDF,DBF}
CRR 322 ANDREA 744 {HYP}

SOLD

- https://vimeo.com/showcase/12109105?video=1164883914
- A striking coon-eyed calving ease bull with added body capacity, fleshing ability and quality. A true CRR Baldy Maker with the right kind of genomics to produce replacements with maternal efficiency.

CED	BW	WW	YW	MM	SC	REA	MARB	BMI$	BII$	CHB$
9.4	0.2	51	79	30	0.7	0.21	0.10	385	456	97
		ACT BW	ADJ WW	ADJ YW	ADJ SC	Age of Dam				
		78	743	1237	33.90	3	Homozygous Polled			

597 CRR 033 156J WIND RIVER 597 ET
{DLF,HYF,IEF,MSUDF,MDF,DBF}

P44708815 — Calved: 2/19/25

NJW 202C173DSTEADFAST 156J ET {CHB}{DLF,HYF,IEF,MSUDF,MDF,DBF}
P44276463

NJW 79Z Z311 ENDURE 173D ET {SOD}{CHB}{DLF,HYF,IEF,MSUDF,MDF,DBF}
NJW 160Z 8Y HOME MAKER 202C {DLF,HYF,IEF,MSUDF,MDC,DBF}

KCF BENNETT ENCORE Z311 ET {SOD}{CHB}{DLF,HYF,IEF,MSUDF,MDF,DBF}
BW 91H 100W RITA 79Z ET {DLF,HYF,IEF,MSUDF,MDF}
NJW 73S W18 HOMEGROWN 8Y ET {SOD}{DLF,HYF,IEF,MSUDF,MDC,DBF}
NJW 73S 88X DAYDREAM 160Z {DOD}{DLF,HYF,IEF,MSUDF,MDF}

CRR 81E ECLIPSE 033 {DLF,HYF,IEF,MSUDF,MDF,DBF}
P44185614

NJW 160B 028X HISTORIC 81E ET {SOD}{DLF,HYF,IEF,MSUDF,MDF,DBF}
CRR 156T ECLIPSE 558 ET {DOD}{DLF,HYF,IEF,MSUDF}

CHURCHILL SENSATION 028X {SOD}{DLF,HYF,IEF,MDF,DBF}
NJW 73S 38W DAYDREAM 160B {DLF,HYF,IEF,MSUDF}
CMR GVP MR MATERNAL 156T {SOD}{DLF,HYF,IEF,MSUDF,MDF}
CRR 719 ECLIPSE 101 {DOD}{DLF,HYF,IEF}

SOLD

- https://vimeo.com/showcase/12109105?video=1164883927
- A moderate framed, huge-bodied bull with extra mass and punch. He is balanced in his genomic profile and is bred to produce moderate, easy fleshing and efficient replacement females. CRR Baldy Maker.

CED	BW	WW	YW	MM	SC	REA	MARB	BMI$	BII$	CHB$
4.6	1.9	59	93	37	1.3	0.91	0.22	481	566	128
		ACT BW	ADJ WW	ADJ YW	ADJ SC	Age of Dam				
		83	624	1086	35.47	5	Scurred			

5101 CRR 033 156J WIND RIVER 5101ET
{DLF,HYF,IEF,MSUDF,MDF,DBF}

P44708816 — Calved: 2/22/25

SOLD

NJW 79Z Z311 ENDURE 173D ET {SOD}{CHB}{DLF,HYF,IEF,MSUDF,MDF,DBF}
NJW 202C173DSTEADFAST 156J ET {CHB}{DLF,HYF,IEF,MSUDF,MDF,DBF}
P44276463 NJW 160Z 8Y HOME MAKER 202C {DLF,HYF,IEF,MSUDF,MDC,DBF}
KCF BENNETT ENCORE Z311 ET {SOD}{CHB}{DLF,HYF,IEF,MSUDF,MDF,DBF}
BW 91H 100W RITA 79Z ET {DLF,HYF,IEF,MSUDF,MDF}
NJW 73S W18 HOMEGROWN 8Y ET {SOD}{DLF,HYF,IEF,MSUDF,MDC,DBF}
NJW 73S 88X DAYDREAM 160Z {DOD}{DLF,HYF,IEF,MSUDF,MDF}

NJW 160B 028X HISTORIC 81E ET {SOD}{DLF,HYF,IEF,MSUDF,MDF,DBF}
CRR 81E ECLIPSE 033 {DLF,HYF,IEF,MSUDF,MDF,DBF}
P44185614 CRR 156T ECLIPSE 558 ET {DOD}{DLF,HYF,IEF,MSUDF}
CHURCHILL SENSATION 028X {SOD}{DLF,HYF,IEF,MDF,DBF}
NJW 73S 38W DAYDREAM 160B {DLF,HYF,IEF,MSUDF}
CMR GVP MR MATERNAL 156T {SOD}{DLF,HYF,IEF,MSUDF,MDF}
CRR 719 ECLIPSE 101 {DOD}{DLF,HYF,IEF}

- https://vimeo.com/showcase/12109105?video=1164883940
- Herd Bull Alert!
- 5101 is a full brother to the CRR herd sire Wind River. He does everything right, on paper and in person. He is a massive bodied, muscular bull with excellent design. He's a big testicled, short-marked bull with a highly productive and maternal heritage. His dam 033 is one of our best. Study this bull's phenotype and his genomics. He truly covers all the bases.

CED	BW	WW	YW	MM	SC	REA	MARB	BMI$	BII$	CHB$
5.5	2.0	66	105	39	1.3	0.99	0.22	634	732	161
		ACT BW	ADJ WW	ADJ YW	ADJ SC	Age of Dam				
		87	750	1254	39.66	5	Homozygous Polled			

5103 CRR 338 PUNCH 5103
{DLF,HYF,IEF,MSUDF,MDF,DBC}

P44707552 — Calved: 2/21/25

RST FINAL PRINT 0016 {CHB}{DLF,HYF,IEF,MSUDF,MDF}
CRR 0016 PUNCH 338 ET {DLF,HYF,IEF,MSUDF,MDF,DBF}
44507921 CRR 6015 ECLIPSE 8124 {DLF,HYF,IEF,MSUDF,MDF,DBF}

BOYD 31Z BLUEPRINT 6153 {SOD}{DLF,HYF,IEF,MSUDF,MDF,DBF}
RST MS X651 TESTED 8032 {DLF,HYF,IEF,MSUDF,MDF,DBF}
PYRAMID FRONT RANGE 6015 ET {DLF,HYF,IEF,MSUDF}
CRR 713 ECLIPSE 192 {DLF,HYF,IEF,MSUDF}

CRR 8Y ASTUTE 018 {DLF,HYF,IEF,MSUDF,MDF}
CRR 018 ECLIPSE 3162 {DLF,HYF,IEF,MSUDF,MDF,DBC}
P44507502 CRR 2296 ECLIPSE 755 {DLF,HYF,IEF,MSUDF,MDF,DBC}

NJW 73S W18 HOMEGROWN 8Y ET {SOD}{DLF,HYF,IEF,MSUDF,MDC,DBF}
CRR 028X HONEY 505
UPS SENSATION 2296 ET {SOD}{DLF,HYF,IEF,MSUDF,MDF,DBC}
CRR 4037 ECLIPSE 173 {DLP,HYP}

SOLD

- https://vimeo.com/showcase/12109105?video=1164883949
- The most unique bull in our offering. A true power bull with extra width, shape and performance. He is arrogant and proud fronted and certainly has the "look at me" attitude. He weaned at nearly 70% of his 2-year-old dam's body weight. Maternal efficiency coupled with muscle shape and performance. DBC

CED	BW	WW	YW	MM	SC	REA	MARB	BMI$	BII$	CHB$
6.3	2.3	58	98	36	0.9	0.78	-0.05	386	449	120
		ACT BW	ADJ WW	ADJ YW	ADJ SC	Age of Dam				
		79	759	1286	34.80	2	Polled			

5106 CRR 35K LOYAL 5106
{DLF,HYF,IEF,MSUDF,MDF,DBF}

P44706288 — Calved: 2/22/25

PYRAMID CANDOR 9139 {DLF,HYF,IEF,MSUDF,MDF}
NJW 141C 9139 LOYAL 35K {DLF,HYF,IEF,MSUDF,MDF,DBF}
P44390850 NJW 161Z 190Z PRAIRIE 141C {DLF,HYF,IEF,MSUDF}

SHF DAYBREAK Y02 D287 ET {CHB}{DLF,HYF,IEF,MSUDF}
FHF 38Y RITA 197C {DOD}{DLF,HYF,IEF,MSUDF}
NJW 78P TWENTYTWELVE 190Z ET {DLF,HYF,IEF}
NJW 39S 38W PRAIRIE 161Z {DLF,HYF,IEF,MSUDF,MDF}

CRR 100W TRUST 367 ET {DLF,HYF,IEF}
CRR 367 ECLIPSE 698 {DOD}{DLF,HYF,IEF}
P43693956 CRR 713 ECLIPSE 325 {HYP}

NJW 73S M326 TRUST 100W ET {SOD}{CHB}{DLF,HYF,IEF,MSUDF,MDF,DBF}
CRR P606 HONEY 678 ET {DLF,HYF,IEF}
CRR 63J KODIAK 713 {DLF,HYP,IEF}
CRR 9126J ECLIPSE 731 {DOD}{DLF,HYF,IEF,MSUDF}

SOLD

- https://vimeo.com/showcase/12109105?video=1164883954
- A calving ease bull built and designed for big, low input ranches. He is sound footed, has good structure and is easy doing. He sports a high BMI and the right kind of genomics to improve the maternal efficiency in harsh environments.

CED	BW	WW	YW	MM	SC	REA	MARB	BMI$	BII$	CHB$
6.5	0.2	38	68	34	0.5	0.49	0.20	470	537	105
		ACT BW	ADJ WW	ADJ YW	ADJ SC	Age of Dam				
		82	666	1169	33.98	9	Polled			

5110 CRR 347 WIND RIVER 5110
{DLF,HYF,IEF,MSUDF,MDF,DBF}

P44707395 — Calved: 2/24/25

SOLD

NJW 202C173DSTEADFAST 156J ET {CHB}{DLF,HYF,IEF,MSUDF,MDF,DBF}
CRR 156J WIND RIVER 347 {DLF,HYF,IEF,MSUDF,MDF,DBF}
P44507524 CRR 81E ECLIPSE 033 {DLF,HYF,IEF,MSUDF,MDF,DBF}

NJW 79Z Z311 ENDURE 173D ET {SOD}{CHB}{DLF,HYF,IEF,MSUDF,MDF,DBF}
NJW 160Z 8Y HOME MAKER 202C {DLF,HYF,IEF,MSUDF,MDC,DBF}
NJW 160B 028X HISTORIC 81E ET {SOD}{DLF,HYF,IEF,MSUDF,MDF,DBF}
CRR 156T ECLIPSE 558 ET {DOD}{DLF,HYF,IEF,MSUDF}

CRR 8Y ASTUTE 018 {DLF,HYF,IEF,MSUDF,MDF}
CRR 018 AMBER 233 {DLF,HYF,IEF,MSUDF,MDF,DBF}
P44405094 CRR 322 AMBER 517

NJW 73S W18 HOMEGROWN 8Y ET {SOD}{DLF,HYF,IEF,MSUDF,MDC,DBF}
CRR 028X HONEY 505
CRR 109 CATAPULT 322 {SOD}{DLF,HYF,IEF,MSUDF,MDF,DBF}
CRR 713 AMBER 396 {DLF,HYF,IEF,MSUDF}

- https://vimeo.com/showcase/12109105?video=1164883966
- A well balanced bull from every aspect. This good made muscular bull has well rounded EPDs and backs them up with a high-quality durable look. CRR Baldy Maker. Homo Polled.

CED	BW	WW	YW	MM	SC	REA	MARB	BMI$	BII$	CHB$
5.0	1.3	50	80	26	1.6	0.66	0.11	426	494	140
		ACT BW	ADJ WW	ADJ YW	ADJ SC	Age of Dam				
		79	657	1120	38.69	3	Homozygous Polled			

5111 CRR 3522 COUNTY LINE 5111
{DLF,HYF,IEF,MSUDF,MDF,DBF}

P44707379 — Calved: 2/24/25

H WMS THOMAS COUNTY 1443 ET {CHB}{DLF,HYF,IEF,MSUDF,MDF,DBF}
FR COUNTY LINE 3522 ET {DLF,HYF,IEF,MSUDF,MDF,DBF}
P44504360 FHF 322 RITA 103E {DOD}{DLF,HYF,IEF,MSUDF}

EFBEEF RESOLUTE CEO {SOD}{CHB}{DLF,HYF,IEF,MSUDF,MDF,DBF}
H MS EXCEL 7945 ET {DLF,HYF,IEF,MSUDF,MDF,DBF}
CRR 109 CATAPULT 322 {SOD}{DLF,HYF,IEF,MSUDF,MDF,DBF}
FHF 9116 RITA 110C {DOD}{HYP}

KJ NELLA 919E LEADER 085H {DLF,HYF,IEF,MSUDF,DBP}
CRR 085H KELLY 205 {DBP}
P44405293 CRR 824 KELLY 0149

R LEADER 6964 {SOD}{DLF,HYF,IEF,MSUDF,DBF}
KJ NELLA 365T ROBERTA 919E {DLF,HYF,IEF,MSUDF,DBP}
CSC 502 6209 GOLD CREEK 824 {DLF,HYF,IEF,MDF}
CRR 713 KELLY 0117 {DLF,HYF,IEF}

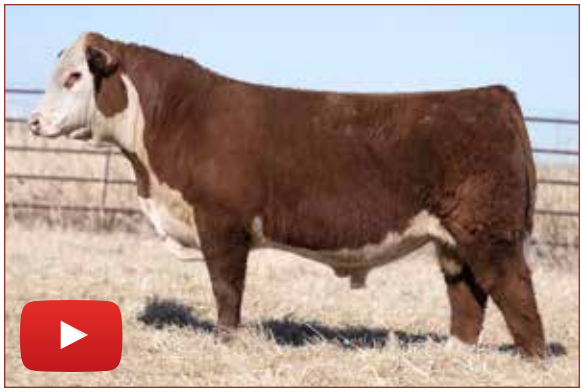

- https://vimeo.com/showcase/12109105?video=1164883977
- His sire, County Line, stamps all his progeny — they are great structured, big-footed and have the look and shape of true herd bulls. He fits that bill. He is built for longevity.

CED	BW	WW	YW	MM	SC	REA	MARB	BMI$	BII$	CHB$
1.0	3.5	70	118	35	1.6	0.48	-0.14	327	395	130
		ACT BW	ADJ WW	ADJ YW	ADJ SC	Age of Dam				
		88	686	1267	38.68	3	Homozygous Polled			

5112 CRR 347 ESSENTIAL 5112

{DLF,HYF,IEF,MSUDF,MDF,DBF}

P44707388 — Calved: 2/24/25

SOLD

NJW 202C173DSTEADFAST 156J ET {CHB}{DLF,HYF,IEF,MSUDF,MDF,DBF}
CRR 156J WIND RIVER 347 {DLF,HYF,IEF,MSUDF,MDF,DBF}
P44507524 CRR 81E ECLIPSE 033 {DLF,HYF,IEF,MSUDF,MDF,DBF}

NJW 79Z Z311 ENDURE 173D ET {SOD}{CHB}{DLF,HYF,IEF,MSUDF,MDF,DBF}
NJW 160Z 8Y HOME MAKER 202C {DLF,HYF,IEF,MSUDF,MDC,DBF}
NJW 160B 028X HISTORIC 81E ET {SOD}{DLF,HYF,IEF,MSUDF,MDF,DBF}
CRR 156T ECLIPSE 558 ET {DOD}{DLF,HYF,IEF,MSUDF}

JDH AH PROMINENT 21G ET {CHB}{DLF,HYF,IEF,MSUDF,MDF,DBF}
CRR 21G HONEY 221
P44405611 CRR 322 HONEY 701 {DLF,HYF,IEF,MSUDF,MDF,DBF}

JDH 11B STUD 3134 63E {CHB}{DLF,HYF,IEF,MSUDF,MDF,DBF}
JDH AH MS 34X VICTOR 33Z45C ET {DLF,HYF,IEF,MSUDF}
CRR 109 CATAPULT 322 {SOD}{DLF,HYF,IEF,MSUDF,MDF,DBF}
CRR 028X HONEY 508 {DLF,HYF,IEF,MSUDF}

- https://vimeo.com/showcase/12109105?video=1164883988
- Herd Bull Alert!
- A high-quality well-balanced bull with a great set of genomics. I have a lot of confidence that 5112 will add value and production capabilities to his progeny. He is sound moving, attractive and very fault free. A versatile breeding tool with a bright future.

CED	BW	WW	YW	MM	SC	REA	MARB	BMI$	BII$	CHB$
6.6	1.2	63	112	35	1.6	0.63	0.18	503	593	147
		ACT BW	ADJ WW	ADJ YW	ADJ SC	Age of Dam				
		76	710	1339	36.62	3	Scurred			

5117 CRR 033 156J WIND RIVER 5117ET
{DLF,HYF,IEF,MSUDF,MDF,DBF}

P44708822 — Calved: 2/25/25

NJW 79Z Z311 ENDURE 173D ET {SOD}{CHB}{DLF,HYF,IEF,MSUDF,MDF,DBF}
NJW 202C173DSTEADFAST 156J ET {CHB}{DLF,HYF,IEF,MSUDF,MDF,DBF}
P44276463 NJW 160Z 8Y HOME MAKER 202C {DLF,HYF,IEF,MSUDF,MDC,DBF}
KCF BENNETT ENCORE Z311 ET {SOD}{CHB}{DLF,HYF,IEF,MSUDF,MDF,DBF}
BW 91H 100W RITA 79Z ET {DLF,HYF,IEF,MSUDF,MDF}
NJW 73S W18 HOMEGROWN 8Y ET {SOD}{DLF,HYF,IEF,MSUDF,MDC,DBF}
NJW 73S 88X DAYDREAM 160Z {DOD}{DLF,HYF,IEF,MSUDF,MDF}

NJW 160B 028X HISTORIC 81E ET {SOD}{DLF,HYF,IEF,MSUDF,MDF,DBF}
CRR 81E ECLIPSE 033 {DLF,HYF,IEF,MSUDF,MDF,DBF}
P44185614 CRR 156T ECLIPSE 558 ET {DOD}{DLF,HYF,IEF,MSUDF}
CHURCHILL SENSATION 028X {SOD}{DLF,HYF,IEF,MDF,DBF}
NJW 73S 38W DAYDREAM 160B {DLF,HYF,IEF,MSUDF}
CMR GVP MR MATERNAL 156T {SOD}{DLF,HYF,IEF,MSUDF,MDF}
CRR 719 ECLIPSE 101 {DOD}{DLF,HYF,IEF}

SOLD

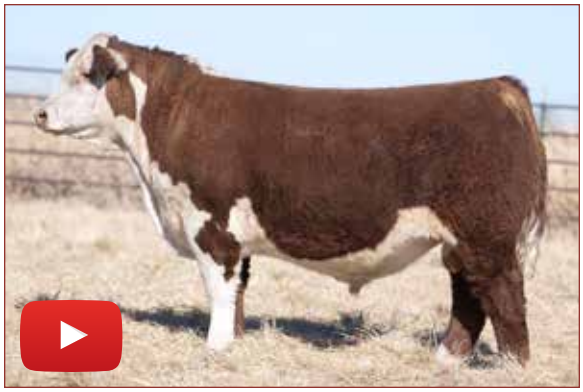

- https://vimeo.com/showcase/12109105?video=1164883996
- A nearly carbon copy of his full brothers 597 and 5101. He's moderate, stout made and designed correctly. He has a high BMI index and optimal genomics to produce moderate and highly efficient daughters. CRR Baldy Maker. Homo Polled

CED	BW	WW	YW	MM	SC	REA	MARB	BMI$	BII$	CHB$
2.9	3.5	60	94	40	1.4	0.69	0.18	504	591	122
		ACT BW	ADJ WW	ADJ YW	ADJ SC	Age of Dam				
		84	668	1202	37.68	5	Homozygous Polled			

5120 CRR 347 WIND RIVER 5120
{DLF,HYF,IEF,MSUDF,MDF,DBF}

P44707430 — Calved: 2/27/25

H WMS THOMAS COUNTY 1443 ET {CHB}{DLF,HYF,IEF,MSUDF,MDF,DBF}
FR COUNTY LINE 3522 ET {DLF,HYF,IEF,MSUDF,MDF,DBF}
P44504360 FHF 322 RITA 103E {DOD}{DLF,HYF,IEF,MSUDF}
EFBEEF RESOLUTE CEO {SOD}{CHB}{DLF,HYF,IEF,MSUDF,MDF,DBF}
H MS EXCEL 7945 ET {DLF,HYF,IEF,MSUDF,MDF,DBF}
CRR 109 CATAPULT 322 {SOD}{DLF,HYF,IEF,MSUDF,MDF,DBF}
FHF 9116 RITA 110C {DOD}{HYP}

PYRAMID CANDOR 9139 {DLF,HYF,IEF,MSUDF,MDF}
CRR 9139 HONEY 292 {HYP}
P44405277 CRR 611 HONEY 9109 {DOD}{HYP}
SHF DAYBREAK Y02 D287 ET {CHB}{DLF,HYF,IEF,MSUDF}
FHF 38Y RITA 197C {DOD}{DLF,HYF,IEF,MSUDF}
CRR 109 UPSLOPE 611 ET {DLF,HYF,IEF,MSUDF,MDF}
CRR 713 HONEY 365 {HYP}

SOLD

- https://vimeo.com/showcase/12109105?video=1164884010
- A calving ease bull that won't sacrifice weaning weights and feedyard performance. He is balanced on paper and in real life. Big bodied, easy fleshing with the kind of flexible stride I admire. A true CRR Baldy Maker with great pigment and short markings.

CED	BW	WW	YW	MM	SC	REA	MARB	BMI$	BII$	CHB$
6.6	0.8	60	99	38	1.4	1.09	0.07	516	591	166
		ACT BW	ADJ WW	ADJ YW	ADJ SC	Age of Dam				
		78	698	1163	36.62	3	Polled			

5125 CRR 338 GUNNISON 5125
{DLF,HYF,IEF,MSUDF,MDC,DBF}

P44707545 — Calved: 3/1/25

RST FINAL PRINT 0016 {CHB}{DLF,HYF,IEF,MSUDF,MDF}
CRR 0016 PUNCH 338 ET {DLF,HYF,IEF,MSUDF,MDF,DBF}
44507921 CRR 6015 ECLIPSE 8124 {DLF,HYF,IEF,MSUDF,MDF,DBF}

BOYD 31Z BLUEPRINT 6153 {SOD}{DLF,HYF,IEF,MSUDF,MDF,DBF}
RST MS X651 TESTED 8032 {DLF,HYF,IEF,MSUDF,MDF,DBF}
PYRAMID FRONT RANGE 6015 ET {DLF,HYF,IEF,MSUDF}
CRR 713 ECLIPSE 192 {DLF,HYF,IEF,MSUDF}

ASM 801F ODYSSEY 116J {CHB}{DLF,HYF,IEF,MSUDF,MDF,DBP}
CRR 116J DONNA 3139 {DLF,HYF,IEF,MSUDF,MDC,DBF}
P44507653 CRR 169A DONNA 6111 {DLP,HYP,MDP}

NJW 79Z Z311 ENDURE 173D ET {SOD}{CHB}{DLF,HYF,IEF,MSUDF,MDF,DBF}
ASM 705 EDNA 801F ET {MDP,DBP}
NJW 137S 8Y HOMEGROWN 169A {DLF,HYF,IEF,MDP}
CRR 156T DONNA 478 {DLP,HYP}

SOLD

- https://vimeo.com/showcase/12109105?video=1164884021
- A striking power bull that is one of the highest ratioing performance bulls in our offering. His YW EPD and CHB Index mirror his actual performance. This huge bodied big-hipped bull was weaned off an incredible 2-year-old dam. A unique breeding tool. MDC

CED	BW	WW	YW	MM	SC	REA	MARB	BMI$	BII$	CHB$
0.9	4.4	76	125	37	1.0	1.09	0.14	471	565	177
		ACT BW	ADJ WW	ADJ YW	ADJ SC	Age of Dam				
		80	793	1438	34.48	2	Polled			

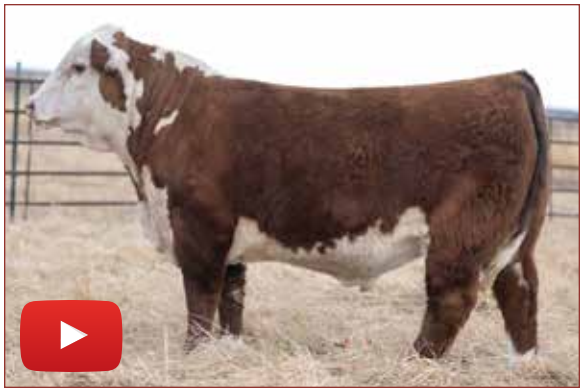

5126 CRR 3522 COUNTY LINE 5126
{DLF,HYF,IEF,MSUDF,MDF,DBF}

P44707344 — Calved: 3/1/25

H WMS THOMAS COUNTY 1443 ET {CHB}{DLF,HYF,IEF,MSUDF,MDF,DBF}
FR COUNTY LINE 3522 ET {DLF,HYF,IEF,MSUDF,MDF,DBF}
P44504360 FHF 322 RITA 103E {DOD}{DLF,HYF,IEF,MSUDF}

EFBEEF RESOLUTE CEO {SOD}{CHB}{DLF,HYF,IEF,MSUDF,MDF,DBF}
H MS EXCEL 7945 ET {DLF,HYF,IEF,MSUDF,MDF,DBF}
CRR 109 CATAPULT 322 {SOD}{DLF,HYF,IEF,MSUDF,MDF,DBF}
FHF 9116 RITA 110C {DOD}{HYP}

SR BEEF OPTIMAN 1466 {CHB}{DLF,HYF,IEF,MDF}
CRR 466 KELLY 098
P44182104 CRR 109 KELLY 742

BW 5W 38W BEEF 172Z {DLF,HYF,IEF}
SR RW2 OPTIMAID 0808 {DLF,HYF,IEF}
CRR 719 CATAPULT 109 {SOD}{DLF,HYF,IEF,MDF}
CRR 713 KELLY 112 {DLF,HYF,IEF,MSUDF}

SOLD

- https://vimeo.com/showcase/12109105?video=1164884031
- Another County Line son who impresses us with his combination of good structure, extra muscle shape and masculinity. A calving ease bull with a high BMI Index and optimum growth numbers for maternal efficient cowherds. CRR Baldy Maker. Homo Polled.

CED	BW	WW	YW	MM	SC	REA	MARB	BMI$	BII$	CHB$
6.1	0.4	48	83	39	1.0	0.70	-0.04	465	523	126
		ACT BW	ADJ WW	ADJ YW	ADJ SC	Age of Dam				
		77	691	1217	37.91	5	Homozygous Polled			

5131 CRR 347 WIND RIVER 5131

{DLF,HYF,IEF,MSUDF,MDF,DBF}

P44707032 — Calved: 3/4/25

SOLD

NJW 202C173DSTEADFAST 156J ET {CHB}{DLF,HYF,IEF,MSUDF,MDF,DBF}
CRR 156J WIND RIVER 347 {DLF,HYF,IEF,MSUDF,MDF,DBF}
P44507524 CRR 81E ECLIPSE 033 {DLF,HYF,IEF,MSUDF,MDF,DBF}

NJW 79Z Z311 ENDURE 173D ET {SOD}{CHB}{DLF,HYF,IEF,MSUDF,MDF,DBF}
NJW 160Z 8Y HOME MAKER 202C {DLF,HYF,IEF,MSUDF,MDC,DBF}
NJW 160B 028X HISTORIC 81E ET {SOD}{DLF,HYF,IEF,MSUDF,MDF,DBF}
CRR 156T ECLIPSE 558 ET {DOD}{DLF,HYF,IEF,MSUDF}

/S MANDATE 66589 ET {SOD}{DLF,HYF,IEF,MSUDF,MDF,DBF}
CRR 6589 HONEY 039 {DOD}{DLF,HYF,IEF,MSUDF,MDF,DBF}
44184134 CRR 109 HONEY 741

R LEADER 6964 {SOD}{DLF,HYF,IEF,MSUDF,DBF}
/S LADY DOMINO 0158X {DLF,HYF,IEF}
CRR 719 CATAPULT 109 {SOD}{DLF,HYF,IEF,MDF}
CRR 63J HONEY 801 {DLF,HYF,IEF}

- https://vimeo.com/showcase/12109105?video=1164884048
- Herd Bull Alert.
- A power and growth bull with a great set of genomic values. His dam is a top producer at CRR. A Herd Bull mother who stamps her bull calves with performance, great structure and extra body mass. High growth and maternal excellence in one package.

CED	BW	WW	YW	MM	SC	REA	MARB	BMI$	BII$	CHB$
0.7	2.4	70	115	33	0.9	0.76	0.30	501	605	143
		ACT BW	ADJ WW	ADJ YW	ADJ SC	Age of Dam				
		87	840	1403	35.94	5	Scurred			

5134 CRR 347 WIND RIVER 5134

{DLF,HYF,IEF,MSUDF,MDF,DBF}

P44707466 — Calved: 3/5/25

NJW 202C173DSTEADFAST 156J ET {CHB}{DLF,HYF,IEF,MSUDF,MDF,DBF}
CRR 156J WIND RIVER 347 {DLF,HYF,IEF,MSUDF,MDF,DBF}
P44507524 CRR 81E ECLIPSE 033 {DLF,HYF,IEF,MSUDF,MDF,DBF}

NJW 79Z Z311 ENDURE 173D ET {SOD}{CHB}{DLF,HYF,IEF,MSUDF,MDF,DBF}
NJW 160Z 8Y HOME MAKER 202C {DLF,HYF,IEF,MSUDF,MDC,DBF}
NJW 160B 028X HISTORIC 81E ET {SOD}{DLF,HYF,IEF,MSUDF,MDF,DBF}
CRR 156T ECLIPSE 558 ET {DOD}{DLF,HYF,IEF,MSUDF}

PYRAMID FRONT RANGE 6015 ET {DLF,HYF,IEF,MSUDF}
CRR 6015 ECLIPSE 8124 {DLF,HYF,IEF,MSUDF,MDF,DBF}
P43949444 CRR 713 ECLIPSE 192 {DLF,HYF,IEF,MSUDF}

PYRAMID 16W 110T 9116 {SOD}{DLF,HYF,IEF,MSUDF}
FHF 408 RITA 21W {DLF,HYF,IEF,MSUDF}
CRR 63J KODIAK 713 {DLF,HYP,IEF}
CRR 9126J ECLIPSE 731 {DOD}{DLF,HYF,IEF,MSUDF}

SOLD

- https://vimeo.com/showcase/12109105?video=1164884053
- Herd Bull Alert!
- A cowherd builder that traces back to our best production genetics. A maternal brother to CRR Herd Bulls Levitate and Punch. He is a massive bodied, masculine fronted bull with excellent testicle size. His daughters will excel in production, and he will sire highly marketable sons. Homo Polled.

CED	BW	WW	YW	MM	SC	REA	MARB	BMI$	BII$	CHB$
6.2	0.4	56	103	37	1.8	0.57	0.18	501	586	140
		ACT BW	ADJ WW	ADJ YW	ADJ SC	Age of Dam				
		87	782	1351	37.84	7	Homozygous Polled			

5137 CRR 35K LOYAL 5137
{DLF,HYF,IEF,MSUDF,MDF,DBF}

P44706322 — Calved: 3/6/25

SOLD

PYRAMID CANDOR 9139 {DLF,HYF,IEF,MSUDF,MDF}
NJW 141C 9139 LOYAL 35K {DLF,HYF,IEF,MSUDF,MDF,DBF}
P44390850 NJW 161Z 190Z PRAIRIE 141C {DLF,HYF,IEF,MSUDF}
SHF DAYBREAK Y02 D287 ET {CHB}{DLF,HYF,IEF,MSUDF}
FHF 38Y RITA 197C {DOD}{DLF,HYF,IEF,MSUDF}
NJW 78P TWENTYTWELVE 190Z ET {DLF,HYF,IEF}
NJW 39S 38W PRAIRIE 161Z {DLF,HYF,IEF,MSUDF,MDF}

CRR 719 CATAPULT 109 {SOD}{DLF,HYF,IEF,MDF}
CRR 109 HONEY 762
P43847150 CRR 100W HONEY 352 ET {DOD}
TH 122 71I VICTOR 719T {SOD}{DLF,HYF,IEF,MSUDF,MDF,DBF}
CRR 4037 ECLIPSE 808 {DLF,HYF,IEF}
NJW 73S M326 TRUST 100W ET {SOD}{CHB}{DLF,HYF,IEF,MSUDF,MDF,DBF}
CRR P606 HONEY 678 ET {DLF,HYF,IEF}

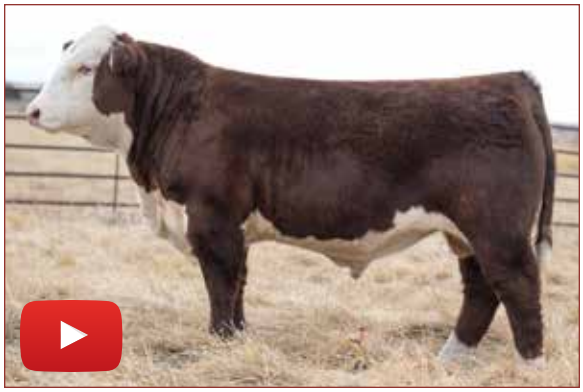

- https://vimeo.com/showcase/12109105?video=1164884063
- A long, smooth shouldered Homo Polled bull that should sire highly efficient and productive replacements. He's big testicled and out of one of our most consistent older cows.

CED	BW	WW	YW	MM	SC	REA	MARB	BMI$	BII$	CHB$
1.4	3.5	58	95	29	1.6	0.56	0.01	319	386	92
		ACT BW	ADJ WW	ADJ YW	ADJ SC	Age of Dam				
		91	733	1286	38.37	8	Homozygous Polled			

5138 CRR 338 PUNCH 5138
{DLF,HYF,IEF,MSUDF,MDF,DBF}

P44707455 — Calved: 3/6/25

RST FINAL PRINT 0016 {CHB}{DLF,HYF,IEF,MSUDF,MDF}
CRR 0016 SARATOGA 380 ET {DLF,HYF,IEF,MSUDF,MDF,DBF}
P44507919 CRR 028X KELLY 723 {DOD}{DLF,HYF,IEF,MSUDF}
BOYD 31Z BLUEPRINT 6153 {SOD}{DLF,HYF,IEF,MSUDF,MDF,DBF}
RST MS X651 TESTED 8032 {DLF,HYF,IEF,MSUDF,MDF,DBF}
CHURCHILL SENSATION 028X {SOD}{DLF,HYF,IEF,MDF,DBF}
CRR 109 KELLY 530 ET {DOD}{DLF,HYF,IEF,MSUDF,MDF,DBF}

NJW 137S 8Y HOMEGROWN 169A {DLF,HYF,IEF,MDP}
CRR 169A DONNA 6111 {DLF,HYP,MDP}
P43694003 CRR 156T DONNA 478 {DLF,HYP}
NJW 73S W18 HOMEGROWN 8Y ET {SOD}{DLF,HYF,IEF,MSUDF,MDC,DBF}
NJW 45P 32N LADYSPORT 137S {DLF,HYF,IEF}
CMR GVP MR MATERNAL 156T {SOD}{DLF,HYF,IEF,MSUDF,MDF}
CRR 552 DONNA 753 {DOD}{DLP,HYP}

- https://vimeo.com/showcase/12109105?video=1164884072
- A Homo Polled short marked well pigmented bull. He's sound, well-made and is designed for longevity and efficiency. His 10-year-old dam has impeccable progeny ratios.

CED	BW	WW	YW	MM	SC	REA	MARB	BMI$	BII$	CHB$
0.7	2.0	64	93	33	1.4	0.67	-0.03	389	459	122
		ACT BW	ADJ WW	ADJ YW	ADJ SC	Age of Dam				
		84	671	1183	37.90	9	Homozygous Polled			

5144 CRR 347 DENIM 5144

{DLF,HYF,IEF,MSUDF,MDF,DBF}

P44707028 — Calved: 3/9/25

SOLD

NJW 202C173DSTEADFAST 156J ET {CHB}{DLF,HYF,IEF,MSUDF,MDF,DBF}
CRR 156J WIND RIVER 347 {DLF,HYF,IEF,MSUDF,MDF,DBF}
P44507524 CRR 81E ECLIPSE 033 {DLF,HYF,IEF,MSUDF,MDF,DBF}

NJW 79Z Z311 ENDURE 173D ET {SOD}{CHB}{DLF,HYF,IEF,MSUDF,MDF,DBF}
NJW 160Z 8Y HOME MAKER 202C {DLF,HYF,IEF,MSUDF,MDC,DBF}
NJW 160B 028X HISTORIC 81E ET {SOD}{DLF,HYF,IEF,MSUDF,MDF,DBF}
CRR 156T ECLIPSE 558 ET {DOD}{DLF,HYF,IEF,MSUDF}

CRR 109 CATAPULT 322 {SOD}{DLF,HYF,IEF,MSUDF,MDF,DBF}
CRR 322 AMBER 032
44182071 CRR C63 AMBER 729

CRR 719 CATAPULT 109 {SOD}{DLF,HYF,IEF,MDF}
CRR 713 KELLY 0117 {DLF,HYF,IEF}
SHF IMPACT 001A C63 {DLF,HYF,IEF,MSUDF,MDF}
CRR 83Y AMBER 418 {DOD}{DLF,HYF,IEF,MSUDF}

- https://vimeo.com/showcase/12109105?video=1164884081
- Herd Bull Alert.
- One of my favorites in this year's offering. He is a high growth bull with great design and structure. He has the masculine Herd Bull look with extra shape and mass. His dam is a top producer.

CED	BW	WW	YW	MM	SC	REA	MARB	BMI$	BII$	CHB$
-0.7	5.6	68	120	31	1.4	0.72	0.06	408	489	141
		ACT BW	ADJ WW	ADJ YW	ADJ SC	Age of Dam				
		97	775	1440	38.15	5	Polled			

5145 CRR 347 WIND RIVER 5145
{DLF,HYF,IEF,MSUDF,MDF,DBF}

P44707485 — Calved: 3/9/25

NJW 202C173DSTEADFAST 156J ET {CHB}{DLF,HYF,IEF,MSUDF,MDF,DBF}
CRR 156J WIND RIVER 347 {DLF,HYF,IEF,MSUDF,MDF,DBF}
P44507524 CRR 81E ECLIPSE 033 {DLF,HYF,IEF,MSUDF,MDF,DBF}

NJW 79Z Z311 ENDURE 173D ET {SOD}{CHB}{DLF,HYF,IEF,MSUDF,MDF,DBF}
NJW 160Z 8Y HOME MAKER 202C {DLF,HYF,IEF,MSUDF,MDC,DBF}
NJW 160B 028X HISTORIC 81E ET {SOD}{DLF,HYF,IEF,MSUDF,MDF,DBF}
CRR 156T ECLIPSE 558 ET {DOD}{DLF,HYF,IEF,MSUDF}

CSC 502 6209 GOLD CREEK 824 {DLF,HYF,IEF,MDF}
CRR 824 ECLIPSE 1108 {DLF,HYF,IEF,MSUDF,MDF,DBF}
44294728 CRR 109 ECLIPSE 4105 {HYP}

KT GOLD CREEK 6209 {DLF,HYF,IEF,MSUDF}
CSC 10Y LADY DEW 502 ET {DLF,HYF,IEF,MSUDF,MDF}
CRR 719 CATAPULT 109 {SOD}{DLF,HYF,IEF,MDF}
CRR 980 ECLIPSE 1100 {HYP}

SOLD

- https://vimeo.com/showcase/12109105?video=1164884089
- Performance deluxe! The highest ratioing bull at weaning and yearling in this year's calf crop. A big, soggy-middled bull with impressive top and hip shape. A high CHB indexing bull out of a great young cow.

CED	BW	WW	YW	MM	SC	REA	MARB	BMI$	BII$	CHB$
-3.1	6.5	80	138	34	1.2	0.95	0.10	334	424	153
		ACT BW	ADJ WW	ADJ YW	ADJ SC	Age of Dam				
		96	869	1506	35.75	4	Scurred			

5146 CRR 824 CODY 5146
{DLF,HYF,IEF,MSUDF,MDF,DBF}

P44707382 — Calved: 3/9/25

KT GOLD CREEK 6209 {DLF,HYF,IEF,MSUDF}
CSC 502 6209 GOLD CREEK 824 {DLF,HYF,IEF,MDF}
P43908780 CSC 10Y LADY DEW 502 ET {DLF,HYF,IEF,MSUDF,MDF}

GKB 88X LARAMIE B293 {SOD}{DLF,HYF,IEF,MDF,DBF}
KT MS 44U DURANGO 2167 {DOD}{DLF,HYF,IEF,MSUDF}
NJW 73S W18 HOMETOWN 10Y ET {SOD}{CHB}{DLF,HYF,IEF,MSUDF,MDC}
NJW 5M 4037 DEW 185W ET {DOD}{DLF,HYF,IEF}

/S MANDATE 66589 ET {SOD}{DLF,HYF,IEF,MSUDF,MDF,DBF}
CRR 6589 ANDREA 210
P44405953 CRR 8Y ANDREA 060 {DLF,HYF,IEF,MSUDF,MDF}

R LEADER 6964 {SOD}{DLF,HYF,IEF,MSUDF,DBF}
/S LADY DOMINO 0158X {DLF,HYF,IEF}
NJW 73S W18 HOMEGROWN 8Y ET {SOD}{DLF,HYF,IEF,MSUDF,MDC,DBF}
CRR 028X ANDREA 504 {DOD}{DLF,HYF,IEF,MSUDF}

SOLD

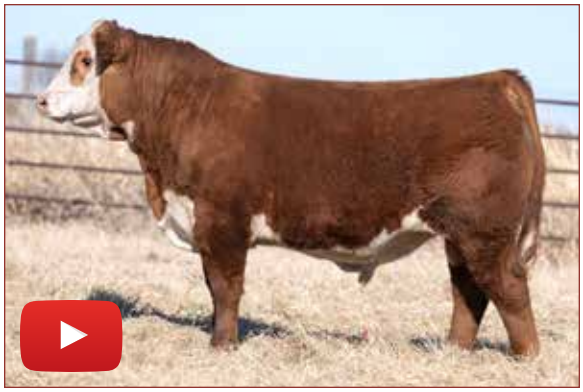

- https://vimeo.com/showcase/12109105?video=1164884100
- One of the last Cody sons we are offering. A striking goggle-eyed bull that is built right from the ground up. Big foot, great rib shape and has true width from any angle. His young dam is a rising star in the CRR Cowherd.

CED	BW	WW	YW	MM	SC	REA	MARB	BMI$	BII$	CHB$
-0.7	2.6	63	104	31	0.9	0.57	0.10	341	418	111
		ACT BW	ADJ WW	ADJ YW	ADJ SC	Age of Dam				
		88	687	1293	35.44	3	Homozygous Polled			

5147 CRR 380 PUNCH 5147
{DLF,HYF,IEF,MSUDF,MDF,DBF}

P44708014 — Calved: 3/12/25

RST FINAL PRINT 0016 {CHB}{DLF,HYF,IEF,MSUDF,MDF}
CRR 0016 PUNCH 338 ET {DLF,HYF,IEF,MSUDF,MDF,DBF}
44507921 CRR 6015 ECLIPSE 8124 {DLF,HYF,IEF,MSUDF,MDF,DBF}

BOYD 31Z BLUEPRINT 6153 {SOD}{DLF,HYF,IEF,MSUDF,MDF,DBF}
RST MS X651 TESTED 8032 {DLF,HYF,IEF,MSUDF,MDF,DBF}
PYRAMID FRONT RANGE 6015 ET {DLF,HYF,IEF,MSUDF}
CRR 713 ECLIPSE 192 {DLF,HYF,IEF,MSUDF}

PCC 7009 173D MAVERICK 0183 ET {CHB}{DLF,HYF,IEF,MSUDF,MDF,DBF}
CRR 0183 DONNA 373 {DLF,HYF,IEF,MSUDF,MDF,DBF}
P44507513 CRR 36E DONNA 951

NJW 79Z Z311 ENDURE 173D ET {SOD}{CHB}{DLF,HYF,IEF,MSUDF,MDF,DBF}
PCC NEW MEXICO LADY 7009 ET {DLF,HYF,IEF,MSUDF,MDF,DBF}
NJW LONG HAUL 36E ET {SOD}{DLF,HYF,IEF,MSUDF,MDF,DBF}
CRR 322 DONNA 572

SOLD

- https://vimeo.com/showcase/12109105?video=1164884112
- A sensible framed high volumed bull with excellent markings and pigmentation. He's a well-built sound moving bull with the right kind of muscle shape. He sports high BMI and CHB profit indexes. CRR Baldy Maker

CED	BW	WW	YW	MM	SC	REA	MARB	BMI$	BII$	CHB$
5.4	2.5	66	106	41	1.3	1.02	0.03	498	576	168
		ACT BW	ADJ WW	ADJ YW	ADJ SC	Age of Dam				
		74	721	1198	35.29	2	Scurred			

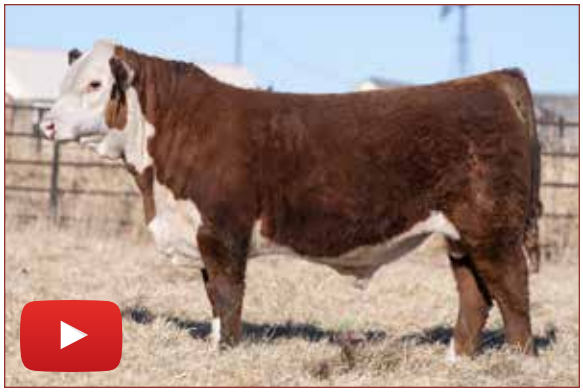

5149 CRR 085H LEADER 5149
{DLF,HYF,IEF,MSUDF,MDF,DBF}

P44707443 — Calved: 3/12/25

R LEADER 6964 {SOD}{DLF,HYF,IEF,MSUDF,DBF}
KJ NELLA 919E LEADER 085H {DLF,HYF,IEF,MSUDF,DBP}
P44166480 KJ NELLA 365T ROBERTA 919E {DLF,HYF,IEF,MSUDF,DBP}

HYALITE ON TARGET 936 {SOD}{DLF,HYF,IEF,MSUDC}
R MISS REVOLUTION 1009 {DOD}{DLF,HYF,IEF,DBP}
KJ BJ 58Z CAT-MAN-DU 288C ET {DLF,HYF,IEF,MSUDF,DBP}
KJ ROBERTA 365T

CRR 719 CATAPULT 109 {SOD}{DLF,HYF,IEF,MDF}
CRR 109 KELLY 3100 {DOD}
P43384365 CRR 713 KELLY 112 {DLF,HYF,IEF,MSUDF}

TH 122 71I VICTOR 719T {SOD}{DLF,HYF,IEF,MSUDF,MDF,DBF}
CRR 4037 ECLIPSE 808 {DLF,HYF,IEF}
CRR 63J KODIAK 713 {DLF,HYP,IEF}
CRR 9B KELLY 521 {DOD}{DLF,HYF,IEF}

SOLD

- https://vimeo.com/showcase/12109105?video=1164884128
- This Homo Polled bull is durable, deep bodied and is proud and masculine fronted. A calving ease bull with added length and testicle size. His 13-year-old dam never misses. CRR Baldy Maker

CED	BW	WW	YW	MM	SC	REA	MARB	BMI$	BII$	CHB$
4.3	0.7	48	78	29	1.3	0.34	0.10	401	469	122
		ACT BW	ADJ WW	ADJ YW	ADJ SC	Age of Dam				
		82	739	1229	37.01	12	Homozygous Polled			

5166 CRR 35K LOYAL 5166
{DLF,HYF,IEF,MSUDF,MDF,DBF}

P44707013 — Calved: 3/29/25

PYRAMID CANDOR 9139 {DLF,HYF,IEF,MSUDF,MDF}
NJW 141C 9139 LOYAL 35K {DLF,HYF,IEF,MSUDF,MDF,DBF}
P44390850 NJW 161Z 190Z PRAIRIE 141C {DLF,HYF,IEF,MSUDF}

SHF DAYBREAK Y02 D287 ET {CHB}{DLF,HYF,IEF,MSUDF}
FHF 38Y RITA 197C {DOD}{DLF,HYF,IEF,MSUDF}
NJW 78P TWENTYTWELVE 190Z ET {DLF,HYF,IEF}
NJW 39S 38W PRAIRIE 161Z {DLF,HYF,IEF,MSUDF,MDF}

NJW 73S W18 HOMEGROWN 8Y ET {SOD}{DLF,HYF,IEF,MSUDF,MDC,DBF}
CRR 8Y JULIANNE 950 {DLF,HYF,IEF,MSUDF,MDF}
P44073985 CRR 367 JULIANNE 647 {HYP}

SHF WONDER M326 W18 ET {SOD}{CHB}{DLF,HYF,IEF,MDC,DBF}
NJW P606 72N DAYDREAM 73S {DLF,HYF,IEF,MSUDF,MDF}
CRR 100W TRUST 367 ET {DLF,HYF,IEF}
CRR 109 JULIANNE 384 {HYP}

SOLD

- https://vimeo.com/showcase/12109105?video=1164884137
- A high performing bull that is huge bodied, big hipped and expressive down his top. He is rugged, durable and has the extra mass we appreciate. Homo Polled.

CED	BW	WW	YW	MM	SC	REA	MARB	BMI$	BII$	CHB$
2.1	5.0	67	118	25	1.4	0.61	0.05	317	393	138
		ACT BW	ADJ WW	ADJ YW	ADJ SC	Age of Dam				
		89	764	1380	37.09	6	Homozygous Polled			

MYO 501

MYO 222 GUNSMOKE 501

{DLF,HYF,IEF,MSUDF,MDF,DBF}

P44707925 — Calved: 1/5/25

JDH AH BENTON 8G ET {CHB}{DLF,HYF,IEF,MSUDF,MDF,DBF}
STELLPFLUG GUNSMOKE 222 ET {DLF,HYF,IEF,MSUDF,MDF,DBF}
P44400396 NJW 202C 4013 HOMEMAKER 90H ET {DLF,HYF,IEF,MSUDF,MDF,DBF}

JDH 11B STUD 3134 63E {CHB}{DLF,HYF,IEF,MSUDF,MDF,DBF}
JDH AH MS 34X VICTOR 33Z45C ET {DLF,HYF,IEF,MSUDF}
INNISFAIL WHR X651/723 4013 ET {SOD}{CHB}{DLF,HYF,IEF,MSUDF,MDF}
NJW 160Z 8Y HOME MAKER 202C {DLF,HYF,IEF,MSUDF,MDC,DBF}

LJR 023R WHITMORE 10W {SOD}{DLF,HYF,IEF,MSUDF,MDF,DBF}
NJW 76S 10W STARDUST 344G ET {DLF,HYF,IEF,MSUDF,MDF}
P44151315 NJW 55N STARDUST 76S {DLF,HYF,IEF,MSUDF,MDF}

KJ C&L J119 LOGIC 023R ET {SOD}{DLF,HYF,IEF,MDF,DBF}
LJR MICKEY 278N {DOD}{DLF,HYP,IEF}
NJW BW TRAILDUST 161L {MDF}
NJW 57G SPIRIT QUEEN 55N ET {DLF,HYF,IEF}

- https://vimeo.com/showcase/12109105?video=1164884148
- Herd Bull Alert!
- A unique individual that couples great phenotype with an excellent set of balanced genomic values. A sound moving bull with extra shape to his hip and the body mass the industry demands. Study his structure, his genomics and the maternal heritage he possesses. Cowherd builder.

CED	BW	WW	YW	MM	SC	REA	MARB	BMI$	BII$	CHB$
3.6	1.2	62	110	27	1.3	0.57	0.32	416	509	175
		ACT BW	ADJ WW	ADJ YW	ADJ SC	Age of Dam				
		77	678	1117	36.23	5	Scurred			

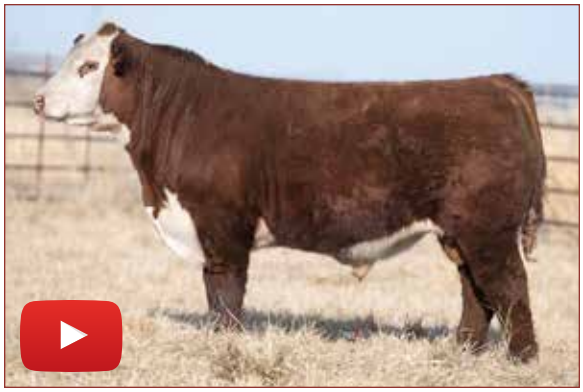

MYO 503 — MYO 11443 LONG HAUL 503
{DLF,HYF,IEF,MSUDF,MDF,DBF}

P44708645 — Calved: 1/24/25

/S LONG HAUL 11443 {DLF,HYF,IEF,MSUDF,MDF,DBF}
- NJW LONG HAUL 36E ET {SOD}{DLF,HYF,IEF,MSUDF,MDF,DBF}
  - CHURCHILL SENSATION 028X {SOD}{DLF,HYF,IEF,MDF,DBF}
  - NJW 79Z 10W RITA 11B {DLF,HYF,IEF,MSUDF,MDF}
- P44311362 SFCC TRM MADDIE 9192 {DOD}{DLF,HYF,IEF,MSUDF,MDC}
  - /S MANDATE 66589 ET {SOD}{DLF,HYF,IEF,MSUDF,MDF,DBF}
  - SFCC TRM ADDIE 7077 {DLF,HYF,IEF,MDP}

MYO 9985 TRIXIE 313 {DLF,HYF,IEF,MSUDF,MDF,DBF}
- UPS HARVESTER 9985 {CHB}{DLF,HYF,IEF,MSUDF,MDF,DBF}
  - NJW 79Z Z311 ENDURE 173D ET {SOD}{CHB}{DLF,HYF,IEF,MSUDF,MDF,DBF}
  - UPS MISS SENSATION 2895 {DOD}{DLF,HYF,IEF,MSUDF}
- 44519707 MYO 322 TRIXIE 707ET
  - CRR 109 CATAPULT 322 {SOD}{DLF,HYF,IEF,MSUDF,MDF,DBF}
  - BCC TRIXIE 283Z {DOD}{DLF,HYF,IEF}

SOLD

- https://vimeo.com/showcase/12109105?video=1164884158
- Calving ease deluxe. A heifer specialist that will allow you to sleep at night. This heavily pigmented, short marked bull is great structured and built for longevity. High BMI profit index. His 2-year-old dam traces back to Trixie – a MYO Ranch cornerstone female.

CED	BW	WW	YW	MM	SC	REA	MARB	BMI$	BII$	CHB$
11.1	-3.4	51	69	39	1.9	0.58	0.10	462	534	117
		ACT BW	ADJ WW	ADJ YW	ADJ SC	Age of Dam				
		62	623	972	37.56	2	Scurred			

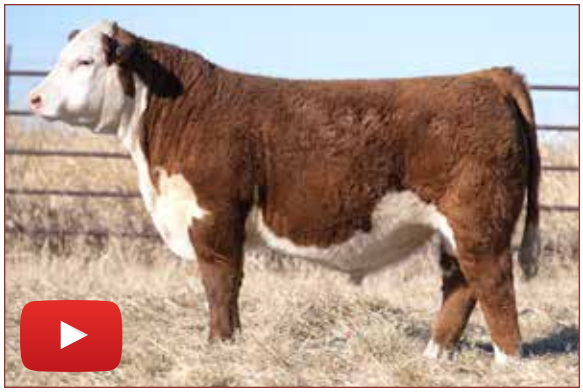

MYO 516 — MYO 310L PERSPECTIVE 516
{DLF,HYF,IEF,MSUDF,MDF,DBF}

P44707974 — Calved: 2/10/25

ASM 016H PERSPECTIVE 310L ET {DLF,HYF,IEF,MSUDF,MDF,DBF}
- NJW 202C173DSTEADFAST 156J ET {CHB}{DLF,HYF,IEF,MSUDF,MDF,DBF}
  - NJW 79Z Z311 ENDURE 173D ET {SOD}{CHB}{DLF,HYF,IEF,MSUDF,MDF,DBF}
  - NJW 160Z 8Y HOME MAKER 202C {DLF,HYF,IEF,MSUDF,MDC,DBF}
- P44491837 ASM 708E 4030 CAROLINE 016H {DLF,HYF,IEF,MSUDF,MDF,DBF}
  - BR HUTTON 4030ET {CHB}{DLF,HYF,IEF,MSUDF}
  - ASM 705 MISS CAROLINE 708E ET {DOD}{DLF,HYF,IEF,MDF,DBF}

KJ 746D COCO FLAVOR K67 ET {DLF,HYF,IEF,MSUDF}
- R LEADER 6964 {SOD}{DLF,HYF,IEF,MSUDF,DBF}
  - HYALITE ON TARGET 936 {SOD}{DLF,HYF,IEF,MSUDC}
  - R MISS REVOLUTION 1009 {DOD}{DLF,HYF,IEF,DBP}
- P44380754 KJ BJ 339A COCO CREME 746D ET {DLF,HYF,IEF,MSUDF,MDF,DBF}
  - H/TSR/CHEZ/FULL THROTTLE ET {SOD}{DLF,HYF,IEF,DBF}
  - BBH 743 ADORA 339A {DLF,HYF,IEF,MSUDF}

SOLD

- https://vimeo.com/showcase/12109105?video=1164884170
- A Homo Polled bull that is the epitome of balance. He reads great across the board in his genomics. Visually he is a big ribbed thick ended bull that moves exceptionally well.

CED	BW	WW	YW	MM	SC	REA	MARB	BMI$	BII$	CHB$
3.1	2.8	68	114	32	1.5	0.83	0.12	401	485	157
		ACT BW	ADJ WW	ADJ YW	ADJ SC	Age of Dam				
		83	625	1034	32.64	3	Homozygous Polled			

MYO 517 — MYO 347 WIND RIVER 517
{DLF,HYF,IEF,MSUDF,MDF,DBF}

P44708653 — Calved: 2/10/25

NJW 202C173DSTEADFAST 156J ET {CHB}{DLF,HYF,IEF,MSUDF,MDF,DBF}
CRR 156J WIND RIVER 347 {DLF,HYF,IEF,MSUDF,MDF,DBF}
P44507524 CRR 81E ECLIPSE 033 {DLF,HYF,IEF,MSUDF,MDF,DBF}

NJW 79Z Z311 ENDURE 173D ET {SOD}{CHB}{DLF,HYF,IEF,MSUDF,MDF,DBF}
NJW 160Z 8Y HOME MAKER 202C {DLF,HYF,IEF,MSUDF,MDC,DBF}
NJW 160B 028X HISTORIC 81E ET {SOD}{DLF,HYF,IEF,MSUDF,MDF,DBF}
CRR 156T ECLIPSE 558 ET {DOD}{DLF,HYF,IEF,MSUDF}

CHURCHILL JR FRONTLINE 6200D {DLF,HYF,IEF,MSUDF,MDF,DBF}
CSC 821 MISS WYO 120 {DLF,HYF,IEF,MSUDF,MDF,DBF}
P44257102 CSC 76Y MISS WYO 821 {DLF,HYF,IEF}

CHURCHILL MANHATTAN 428B ET {DLF,HYF,IEF,DBF}
H MS 0103 MARIAH 4437 ET {DLF,HYF,IEF,MSUDF,MDF}
KT GOLD CREEK 6209 {DLF,HYF,IEF,MSUDF}
LB 3T 22U MISS 76Y {DLF,HYF,IEF}

SOLD

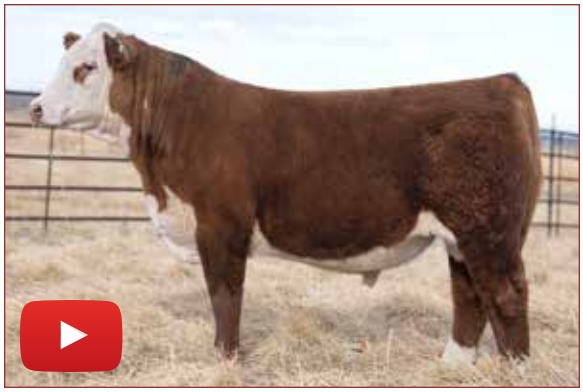

- https://vimeo.com/showcase/12109105?video=1164884187
- A high quality Homo Polled bull with excellent markings and pigmentation. If structure, quality and maternal excellence are high priorities to you, look this bull up. His young dam originated from the esteemed Chabot herd in Wyoming. A CRR Baldy Maker deluxe.

CED	BW	WW	YW	MM	SC	REA	MARB	BMI$	BII$	CHB$
-0.7	4.4	72	115	37	1.9	0.53	0.04	403	488	122
		ACT BW	ADJ WW	ADJ YW	ADJ SC	Age of Dam				
		89	690	1094	37.02	4	Homozygous Polled			

MYO 526 — MYO 0016 FINAL PRINT 526
{DLF,HYF,IEF,MSUDF,MDF,DBF}

P44707977 — Calved: 2/15/25

BOYD 31Z BLUEPRINT 6153 {SOD}{DLF,HYF,IEF,MSUDF,MDF,DBF}
RST FINAL PRINT 0016 {CHB}{DLF,HYF,IEF,MSUDF,MDF}
P44178105 RST MS X651 TESTED 8032 {DLF,HYF,IEF,MSUDF,MDF,DBF}

R LEADER 6964 {SOD}{DLF,HYF,IEF,MSUDF,DBF}
NJW 91H 100W RITA 31Z ET {DLF,HYF,IEF}
EFBEEF TFL U208 TESTED X651 ET {SOD}{CHB}{DLF,HYF,IEF,MSUDF}
RST MS 0124 TIMESAWASTIN 6094 {DLF,HYF,IEF,MSUDP}

CRR 109 ON POINT 559 ET {DLF,HYF,IEF,MSUDF,MDF,DBF}
KJ BJ 339A ADELE 856E ET {DLF,HYF,IEF,MSUDF}
P43831387 BBH 743 ADORA 339A {DLF,HYF,IEF,MSUDF}

CRR 719 CATAPULT 109 {SOD}{DLF,HYF,IEF,MDF}
CRR 435 KELLY 161 {DLF,HYF,IEF,MDF,DBF}
CRR ABOUT TIME 743 {SOD}{DLF,HYF,IEF,MDF}
BBH 71I TANYA 911W {DOD}{HYP}

SOLD

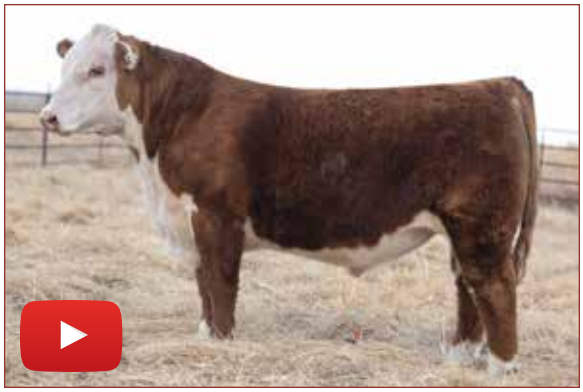

- https://vimeo.com/showcase/12109105?video=1164884258
- A big growthy long bodied bull. He sports high WW and YW EPDs and backs it up with his individual performance. This bull is a heavy duty big footed bull with ideal pigmentation. Use him to add pay weight at weaning.

CED	BW	WW	YW	MM	SC	REA	MARB	BMI$	BII$	CHB$
-0.4	3.0	79	122	33	1.0	0.71	-0.18	438	516	109
		ACT BW	ADJ WW	ADJ YW	ADJ SC	Age of Dam				
		89	705	1161	33.25	8	Scurred			

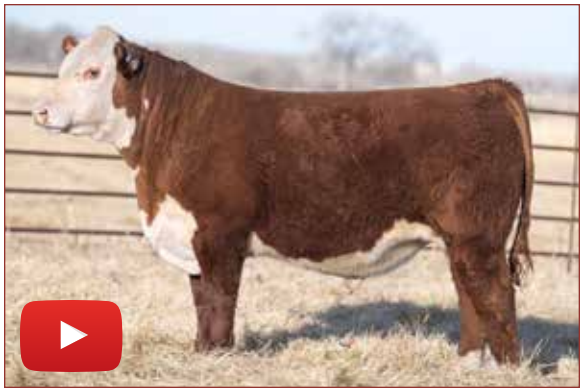

MYO 533 — MYO 0016 FINAL PRINT 533
{DLF,HYF,IEF,MSUDF,MDF,DBF}

P44708369 — Calved: 2/22/25

SOLD

BOYD 31Z BLUEPRINT 6153 {SOD}{DLF,HYF,IEF,MSUDF,MDF,DBF}
RST FINAL PRINT 0016 {CHB}{DLF,HYF,IEF,MSUDF,MDF}
P44178105 RST MS X651 TESTED 8032 {DLF,HYF,IEF,MSUDF,MDF,DBF}

R LEADER 6964 {SOD}{DLF,HYF,IEF,MSUDF,DBF}
NJW 91H 100W RITA 31Z ET {DLF,HYF,IEF}
EFBEEF TFL U208 TESTED X651 ET {SOD}{CHB}{DLF,HYF,IEF,MSUDF}
RST MS 0124 TIMESAWASTIN 6094 {DLF,HYF,IEF,MSUDP}

CSC 502 6209 GOLD CREEK 824 {DLF,HYF,IEF,MDF}
CRR 824 HONEY 0113
P44182126 CRR 109 HONEY 7122

KT GOLD CREEK 6209 {DLF,HYF,IEF,MSUDF}
CSC 10Y LADY DEW 502 ET {DLF,HYF,IEF,MSUDF,MDF}
CRR 719 CATAPULT 109 {SOD}{DLF,HYF,IEF,MDF}
CRR 100W HONEY 357 ET

- https://vimeo.com/showcase/12109105?video=1164884199
- A well pigmented bull with an excellent birth to yearling weight spread. This bull was moderate at birth and ratioed high at weaning and yearling. His sire Final Print sired high value cattle across the country. His dam has a stellar production record. A high-quality versatile breeding tool

CED	BW	WW	YW	MM	SC	REA	MARB	BMI$	BII$	CHB$
6.6	1.5	76	115	32	1.2	0.77	0.05	397	485	125
		ACT BW	ADJ WW	ADJ YW	ADJ SC	Age of Dam				
		82	719	1183	33.62	5	Polled			

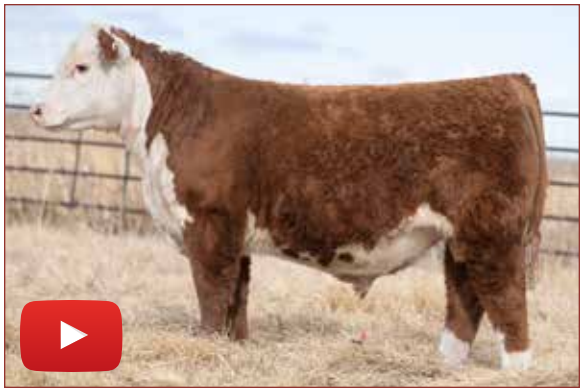

MYO 541 — MYO 0016 FINAL PRINT 541
{DLF,HYF,IEF,MSUDF,MDF,DBF}

P44708456 — Calved: 3/3/25

BOYD 31Z BLUEPRINT 6153 {SOD}{DLF,HYF,IEF,MSUDF,MDF,DBF}
RST FINAL PRINT 0016 {CHB}{DLF,HYF,IEF,MSUDF,MDF}
P44178105 RST MS X651 TESTED 8032 {DLF,HYF,IEF,MSUDF,MDF,DBF}

R LEADER 6964 {SOD}{DLF,HYF,IEF,MSUDF,DBF}
NJW 91H 100W RITA 31Z ET {DLF,HYF,IEF}
EFBEEF TFL U208 TESTED X651 ET {SOD}{CHB}{DLF,HYF,IEF,MSUDF}
RST MS 0124 TIMESAWASTIN 6094 {DLF,HYF,IEF,MSUDP}

ECR 628 IVYS ADVANCE 8923 ET {DLF,HYF,IEF,MDF,DBF}
ECR PF MALIBU 3240 ET {DLF,HYF,IEF,MSUDF}
44495854 SLEEPY MILLIE 517 {DOD}{DLF,HYF,IEF,MSUDF,MDF,DBF}

H FHF ADVANCE 628 ET {CHB}{DLF,HYF,IEF,MSUDF,MDF,DBF}
ECR MISS SENSATION 4406 ET {DLF,HYF,IEF,MSUDF,DBP}
BLACKTOP ABOUT TIME 3903 {DLF,HYF,IEF}
SLEEPY MILLIE TR33 ET

- https://vimeo.com/showcase/12109105?video=1164884214
- Another direct son of Final Print. He's big backed heavy boned and has impressive width and shape from behind. A big YW bull with a high REA EPD and CHB Index. He should sire high performing progeny that excel in red meat yield.

CED	BW	WW	YW	MM	SC	REA	MARB	BMI$	BII$	CHB$
-1.0	3.9	76	124	41	1.4	1.05	0.02	351	432	148
		ACT BW	ADJ WW	ADJ YW	ADJ SC	Age of Dam				
		83	729	1239	36.67	2	Polled			

MYO 542 — MYO 0143 CODY 542
{DLF,HYF,IEF,MSUDF,MDF,DBF}

P44708459 — Calved: 3/3/25

CSC 502 6209 GOLD CREEK 824 {DLF,HYF,IEF,MDF}
CRR 824 CODY 0143 {DLF,HYF,IEF,MSUDF}
P44182002 CRR 719T AMBER 225 {DLF,HYF,IEF}

KT GOLD CREEK 6209 {DLF,HYF,IEF,MSUDF}
CSC 10Y LADY DEW 502 ET {DLF,HYF,IEF,MSUDF,MDF}
TH 122 71I VICTOR 719T {SOD}{DLF,HYF,IEF,MSUDF,MDF,DBF}
CRR T31 AMBER 937

CRR 109 CATAPULT 322 {SOD}{DLF,HYF,IEF,MSUDF,MDF,DBF}
CRR 322 SKYYE 6110
P43693908 CRR 4037 ECLIPSE 185

CRR 719 CATAPULT 109 {SOD}{DLF,HYF,IEF,MDF}
CRR 713 KELLY 0117 {DLF,HYF,IEF}
THM DURANGO 4037 {SOD}{DLF,HYF,IEF}
CRR 9126 ECLIPSE 656 {DLF,HYF,IEF}

SOLD

- https://vimeo.com/showcase/12109105?video=1164884224
- A Homo Polled short marked bull that is well pigmented. He is great structured and has excellent rib shape and doing-ability. He's bred for longevity and will sire progeny that excel in low input environments. His dam 6110 has an excellent production record.

CED	BW	WW	YW	MM	SC	REA	MARB	BMI$	BII$	CHB$
4.8	1.8	55	87	26	1.0	0.19	0.06	330	399	93
		ACT BW	ADJ WW	ADJ YW	ADJ SC	Age of Dam				
		85	677	1091	33.72	9	Homozygous Polled			

MYO 550 — MYO 0143 CODY 550
{DLF,HYF,IEF,MSUDF,MDF,DBF}

P44708513 — Calved: 3/15/25

CSC 502 6209 GOLD CREEK 824 {DLF,HYF,IEF,MDF}
CRR 824 CODY 0143 {DLF,HYF,IEF,MSUDF}
P44182002 CRR 719T AMBER 225 {DLF,HYF,IEF}

KT GOLD CREEK 6209 {DLF,HYF,IEF,MSUDF}
CSC 10Y LADY DEW 502 ET {DLF,HYF,IEF,MSUDF,MDF}
TH 122 71I VICTOR 719T {SOD}{DLF,HYF,IEF,MSUDF,MDF,DBF}
CRR T31 AMBER 937

LSW WCC ABOUT TIME X06 {DLF,HYF,IEF}
BCC TRIXIE 283Z {DOD}{DLF,HYF,IEF}
P43278121 BCC CARLIE 075X ET {DOD}{DLF,HYF,IEF}

CRR ABOUT TIME 743 {SOD}{DLF,HYF,IEF,MDF}
WBCC WCC 69P MS RANGELAND U800 {DLF,HYF,IEF}
TFR HIGH COTTON 328 ET {SOD}{DLF,IEF}
BCC KAY 415 {DLF,HYF,IEF}

SOLD

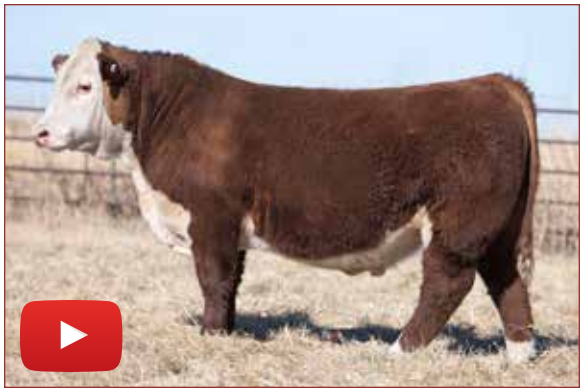

- https://vimeo.com/showcase/12109105?video=1164884233
- A herd bull prospect that backed by great maternal genetics. His dam Trixie is the cornerstone cow of the MYO herd. He is a well-made big-bodied bull with a herd bull look. If you desire to add top end replacements to your cowherd, consider him. Longevity and maternal excellence are bred into this high ratioing bull.

CED	BW	WW	YW	MM	SC	REA	MARB	BMI$	BII$	CHB$
-0.9	5.1	68	109	25	1.5	0.56	-0.01	234	304	105
		ACT BW	ADJ WW	ADJ YW	ADJ SC	Age of Dam				
		87	805	1230	36.60	13	Polled			

MYO 552 — MYO 310L PERSPECTIVE 552
{DLF,HYF,IEF,MSUDF,MDF,DBF}

P44708554 — Calved: 3/19/25

NJW 202C173DSTEADFAST 156J ET {CHB}{DLF,HYF,IEF,MSUDF,MDF,DBF}
ASM 016H PERSPECTIVE 310L ET {DLF,HYF,IEF,MSUDF,MDF,DBF}
P44491837 ASM 708E 4030 CAROLINE 016H {DLF,HYF,IEF,MSUDF,MDF,DBF}

NJW 79Z Z311 ENDURE 173D ET {SOD}{CHB}{DLF,HYF,IEF,MSUDF,MDF,DBF}
NJW 160Z 8Y HOME MAKER 202C {DLF,HYF,IEF,MSUDF,MDC,DBF}
BR HUTTON 4030ET {CHB}{DLF,HYF,IEF,MSUDF}
ASM 705 MISS CAROLINE 708E ET {DOD}{DLF,HYF,IEF,MDF,DBF}

HAROLDSON'S UPGRADE T100 33D {DLF,HYF,IEF,MSUDF,MDF,DBF}
MYO 33D TRIXIE 208 ET {DLF,HYF,IEF,MSUDF}
P44386979 BCC TRIXIE 283Z {DOD}{DLF,HYF,IEF}

SHF TAHOE R117 T100 {MSUDF,MDF,DBF}
MOHICAN MISSEY 93W {HYP}
LSW WCC ABOUT TIME X06 {DLF,HYF,IEF}
BCC CARLIE 075X ET {DOD}{DLF,HYF,IEF}

SOLD

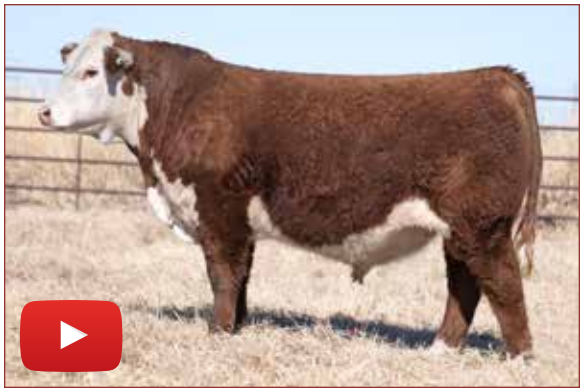

- https://vimeo.com/showcase/12109105?video=1164884241
- CRR Baldy Maker! A calving ease bull that is backed by maternal excellence. This Homo Polled bull is the kind we love to produce. He's a highly useful bull that has the right phenotype, performance and optimal genomics to sire high end replacements. His 2-year-old dam traces back to Trixie and is already making her mark in the MYO herd. A true rancher bull.

CED	BW	WW	YW	MM	SC	REA	MARB	BMI$	BII$	CHB$
3.0	1.3	55	94	35	1.5	0.93	0.14	426	499	134
		ACT BW	ADJ WW	ADJ YW	ADJ SC	Age of Dam				
		71	665	1212	34.65	3	Homozygous Polled			

CRR Hereford Bulls ... A Better Way To Baldy

CRR 66589 BALANCE 107

CRR 0016 PUNCH 338 ET

CRR 156J WIND RIVER 347

CRR PEN OF BULLS
2025 NWSS Reserve Champion Pen of Bulls

CRR PEN OF BULLS
2024 NWSS Grand Champion Pen of Bulls

CRR PEN OF BULLS
2022 NWSS Grand Champion Pen of Bulls

CRR PEN OF BULLS
2020 NWSS Grand Champion Pen of Bulls

At Coyote Ridge Ranch we've built a cowherd that is a model for the Hereford breed. Cow families are stacked for generations to produce high quality, functional, maternal cattle that work for the entire beef industry. Behind every CRR bull is a cow family that will stand the test of time, because we strongly believe ...

There's More to the Picture than Meets the Eye

PRIVATE TREATY BULL SALE – SPRING 2026

COYOTE RIDGE RANCH

18300 Co. Rd. 43 · La Salle, CO 80645

Jane Evans Cornelius
970-371-0500 Cell

Hampton and Kay
970-396-2935 Cell

Katie Cornelius and Lee Mayo
620-874-0051

www.coyoteridgeherefords.com

HPi

Thank you Colorado Cattlemen for the honor — 2025 Outstanding Seedstock Producer