

The 57th Annual
North Carolina
Hereford Classic

March 22, 2025 · Noon



sponsored by the



TC

Shuffler Farm · 444 Union Grove Road · Union Grove, NC

The 57th Annual North Carolina Hereford Classic is Dedicated to

NEIL FISHEL



Family and legacy are the cornerstones of the agriculture and cattle industries. Take a walk through any show barn and it won't take long to see parents teaching their children, grandparents watching proudly, siblings working, and sometimes arguing, but together. Look a little longer and you'll see another type of family - affectionately referred to as "the barn family."



The lines of what child belongs to what parent start to blur as everyone blends together, helping and supporting each other, regardless of show outcomes or sale numbers. Barn Mom and Barn Dad are titles of honor, marking someone as trusted by the youth of the barn for wisdom, encouragement, a helping hand, and a hot meal. Many have earned those titles over the years, but perhaps none quite as deservedly as Neil Fishel.

Neil's journey with cattle began at birth with his grandparents and parents, Phil and Brenda, already working towards establishing Windmill Acres Farm at their home in Winston-Salem, NC. He began showing at age 8 and immediately found a passion for raising and exhibiting livestock, especially Hereford cattle, and joined his local 4-H chapter shortly after to learn more. Eventually, he would become the President of the South Fork 4-H Club.



In 1978 he exhibited his first Hereford steer born and raised at Windmill Acres Farm. This was the start of a long and storied career as a showman and a breeder. Attending the 1979 NC Polled Hereford State Sale prompted the purchase of three new Hereford females that would become the founding matriarchs of the herd at Windmill Acres.

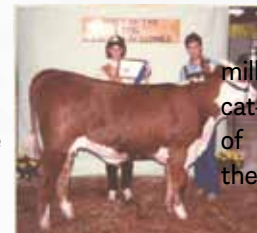

The following years were spent gaining experience and building up his herd. At the 1984 North Carolina State Fair, Neil became the first in the history of the fair to win both Grand and Reserve Champion Market Steers. In the same year, he showed the Grand Champion Polled Hereford Heifer owned by Dr. Jack Shanks - a testament to the rapport and trust he built within the industry.



Adding to existing strong maternal and genetic lines with a female purchased from Beartooth Ranch, Columbus, Montana in 1987 saw a set of twins born to Windmill Acres, Nan and Jan, who catapulted Neil's show endeavors to new heights. The same year, he became the Area 11 Director for the National Junior Polled Hereford Council, an honor that afforded him invaluable experiences.

For the next few years Neil traveled throughout the United States collecting accolades, creating lifelong relationships, and making a name for himself in the industry. The list of Champions raised and shown by Neil and Windmill Acres is long - the banners, plaques, ribbons, and backdrop photos now cover nearly every inch of the walls of his childhood bedroom.

In 1992 he married the love of his life, Karen. Together they founded Windmill Acres East in Kernersville, NC. Here they raised their three children, Clara, Melanie, and Wesley to share their love of Herefords, farming, and family traditions. Many successful show cattle, life lessons, and treasured memories came from Windmill Acres East-including the 2014 North Carolina State Fair Grand Champion Bull, Apache, born and raised at Windmill Acres.



More important to Neil than the banners are the relationships he's built along the way. Some of his most cherished friendships were forged in a cattle barn. His knowledge and insight has earned him the respect of breeders across North Carolina and beyond. While his passion for the youth in the industry coupled with his welcoming demeanor, charisma, and propensity for laughter has made him a trusted pillar in the barn. Neil stepped into his own role of influence to help bring up the next generation of showmen and breeders - offering advice, encouragement, and support to his children and all the youth in the barn. His presence in the barn and the Hereford industry is undeniable, and has left a lasting impact that will continue to resonate for many years to come.



His pride and joy has been watching his children grow up raising and showing Hereford cattle and eventually blazing their own paths in the industry as royalty, photographers, and breeders. Continuing in the industry as the 5th generation of Hereford breeders and showmen are Neil's grandchildren, Elizabeth and Abigail, daughters of Clara and her husband, Joshua.



Neil, Dad, Pawpaw - Congratulations on being named as the 2025 North Carolina Hereford Association Sale honoree. We as a family are proud of the path you have forged for us and privileged to carry on your legacy.

The 57th Annual North Carolina Hereford Classic

March 22, 2025 • Noon • Shuffler Farm

SALE STAFF

Dale Stith, Auctioneer _____ 918-760-1550
Neal Bowman, NCDA Livestock Marketing Director _____ 336-408-3614
Tommy Coley, AHA Field Rep _____ 815-988-7051
Mitch Ingram, Ringman _____ 423-337-1074
Will Thompson, Ringman _____ 704-616-8553
Kathryn Ingram, Sale Manager _____ 423-337-1383

SALE DAY PHONE

Dale Stith _____ 918-760-1550

ONLINE BIDDING



SPECIAL REPRESENTATIVES

Kim Prestwood, President, NCHA _____ 828-320-7317
Jason Revis, Vice President, NCHA _____ 828-774-2702
Tammy Ward, Secretary, NCHA _____ 434-251-6847
Truman Sanner, DVM, Sale Day Veterinarian _____ 704-402-0959
Jim Coley, AHA Director _____ 615-804-2221

NCHA SALE COMMITTEE

Wes Carpenter, Co-Chariman _____ 336-970-1655
Kim Prestwood _____ 828-320-7317
Chad Davis _____ 336-479-2009
William Ward _____ 434-334-2625
Dustin Brim _____ 336-529-9098
Tom Shutsky _____ 860-710-5720

SALE ADDRESS

Shuffler Farm, 444 Union Grove Rd., Union Grove, NC 28689

THE NORTH CAROLINA HEREFORD ASSOCIATION BANQUET & ANNUAL MEETING

FRIDAY, MARCH 21, 2025 • 6:30 PM

Irdell County Extension Office, 444 Bristol Dr, Statesville, NC 28677
RSVP: 434-251-6847 or ncherefordassociation@gmail.com

SCHEDULE OF EVENTS

Friday, March 21

3-6 p .m. _____ Viewing of cattle
6:30 p .m. _____ Banquet & Annual Meeting

Saturday, March 22

Noon _____ Sale

MOTELS

Holiday Inn Express _____ 704-978-2800
Quality Inn _____ 704-878-2721
Sleep Inn _____ 704-878-2400

I-40, Exit 151

2025 dues accepted at the sale. Please have your information sheet completed.

TERMS AND CONDITIONS

1. TERMS: Cash. Each animal to be sold to the highest bidder. The auctioneer shall settle any disputes as to bids.
2. All animals sold in this sale shall be subject to the applicable laws, rules and regulations for the state of North Carolina and all rules or regulations of any agency of the state of North Carolina.
3. Announcements at the sale ring by the owners or the auctioneer concerning the cattle will take precedence over statements in the sale catalog.
4. All persons who attend the sale do so at their own risk and the owners or management assume no liability, legal or otherwise, for any accidents that may occur.
5. The auctioneer (Dale Stith) acts only as agent for the sellers.
6. Health papers will be available for cattle to be shipped interstate.
7. No service AI certificates will be furnished.
8. Delivery: The sellers will make every attempt to assist buyers in hauling at the lowest possible cost.
9. Insurance will be available through Harding and Harding. Please see the auctioneer for insurance.
10. 10. Registration certificates will be transferred to the buyer at
11. the seller's expense. All calves at side or born before the sale will be registered at the seller's expense.



Lot 1 – FIVE JS 3210

1 FIVE JS 3210

Cow P44611899 BD: 10/2/2023 RE: LE: 3210 Polled

/S MANDATE 66589 ET	R LEADER 6964 (SOD)
NJW 133A 6589 MANIFEST 87G ET	/S LADY DOMINO 0158X
BW NJW 76S 8Y HOMESPUN 133A	NJW 73S W18 HOMETOWN 10Y ET (SOD)(CHB)
	NJW 55N STARDUST 76S
BF 88X RICHIE 4100 ET	NJW 98S R117 RIBEYE 88X ET (SOD)
BF RIAH 815	CSF BR GOLDREIL 7902 ET
WF 88X MS EXCEL T137 1574 ET	NJW 98S R117 RIBEYE 88X ET (SOD)
	GO MS PJ EXCEL T137

CE	BW	WW	YW	DMI	SC	SCF	MM	MG	MCE	MCW	UDDR	TEAT	CW	FAT	REA	MARB	BMI
7.3	0.7	55	87	0.2	1.3	19.8	29	57	4.5	81	1.40	1.40	59	0.022	0.36	0.21	397

- Bred AI to NJW 202C 173D Steadfast 156J ET (P44276463) with sexed heifer semen on 12/20/24, then pasture exposed to FIVE JS Marlboro Man 3921 ET (P44548589) from 12/25/24 to 3/1/25.
- Consigned by Five Js Beef and Cattle, Jody Standley, Clayton, NC



Lot 2 – FIVE JS L15

2 FIVE JS L15 (DLF,HYF,IEF,MSUDF,MDF,DBF)

Cow P44611903 BD: 11/21/2023 RE: LE: L15 Homozygous Polled

NJW 79Z Z311 ENDURE 173D ET (SOD)(CHB)	KCF BENNETT ENCORE Z311 ET (SOD)(CHB)
CMF 1720 GOLD RUSH 569G ET (CHB)	BW 91H 100W RITA 79Z ET
L III TFL C609 VICTORIA 1720	EFBEEF RESOLUTE CEO (SOD)(CHB)
	L III X651 RITA A045 (SOD)
NJW 33TB 100W TRUST 167Y (SOD)(CHB)	NJW 73S M326 TRUST 100W ET (SOD)(CHB)
CMF 28Z DOMINETTE 406F	BROOKVIEW 242 TEQUILA ROSE 33T
CMF 137W DOMINETTE 28Z	MSU TCF REVOLUTION 4R (SOD)
	CMF 753P DOMINETTE 137W

CE	BW	WW	YW	DMI	SC	SCF	MM	MG	MCE	MCW	UDDR	TEAT	CW	FAT	REA	MARB	BMI
8.9	1.0	64	101	0.4	1.3	28.7	26	58	4.7	108	1.40	1.40	87	0.052	0.92	0.50	584

- Bred AI to Churchill Kingdom 128J ET (P44267937) with sexed heifer semen on 12/20/24, then pasture exposed to FIVE JS Marlboro Man 3921 ET (P44548589) from 12/25/24 to 3/1/25.
- Consigned by Five Js Beef and Cattle, Jody Standley, Clayton, NC



Lot 3 – FIVE JS L14

3 FIVE JS L14 (DLF,HYF,IEF,MSUDF,MDF,DBF)

Cow P44614622 BD: 11/21/2023 RE: LE: L14 Homozygous Polled

NJW 79Z Z311 ENDURE 173D ET (SOD)(CHB)	KCF BENNETT ENCORE Z311 ET (SOD)(CHB)
CMF 1720 GOLD RUSH 569G ET (CHB)	BW 91H 100W RITA 79Z ET
L III TFL C609 VICTORIA 1720	EFBEEF RESOLUTE CEO (SOD)(CHB)
	L III X651 RITA A045 (SOD)
NJW 33TB 100W TRUST 167Y (SOD)(CHB)	NJW 73S M326 TRUST 100W ET (SOD)(CHB)
CMF 28Z DOMINETTE 406F	BROOKVIEW 242 TEQUILA ROSE 33T
CMF 137W DOMINETTE 28Z	MSU TCF REVOLUTION 4R (SOD)
	CMF 753P DOMINETTE 137W

CE	BW	WW	YW	DMI	SC	SCF	MM	MG	MCE	MCW	UDDR	TEAT	CW	FAT	REA	MARB	BMI
8.4	2.2	65	100	0.5	1.2	23.8	22	54	5.1	86	1.40	1.40	74	0.002	0.65	0.44	486

- Bred AI to Churchill Kingdom 128J ET (P44267937) with sexed heifer semen on 12/20/24, then pasture exposed to FIVE JS Marlboro Man 3921 ET (P44548589) from 12/25/24 to 3/1/25.
- Consigned by Five Js Beef and Cattle, Jody Standley, Clayton, NC



Lot 4 – FIVE JS L19

4 FIVE JS L19 (DLF,HYF,IEF,MSUDF,MDF,DBF)

Cow 44614628 BD: 11/2/2023 RE: LE: L19 Heterozygous Polled

R EXCITEMENT 4356 (CHB)	R NEW YORK 5083 (CHB)
APH 4356 COLORADO 15G	R MISS ON TARGET 384
CPH 10Y WYNNE 14B	NJW 73S W18 HOMETOWN 10Y ET (SOD)(CHB)
	LJR WINONA 229S
CHURCHILL HOMETOWN 5344C ET (CHB)	NJW 73S W18 HOMETOWN 10Y ET (SOD)(CHB)
WHR 5344C 401 BEEFMAKER 609FET	CHURCHILL LADY 1162Y ET
INNISFAIL 723 U208 4015 ET	EFBEEF TFL U208 TESTED X651 ET (SOD)(CHB)
	INNISFAIL P230 T723

CE	BW	WW	YW	DMI	SC	SCF	MM	MG	MCE	MCW	UDDR	TEAT	CW	FAT	REA	MARB	BMI
3.9	1.5	59	98	0.4	1.1	23.0	21	50	-1.3	100	1.40	1.40	73	0.032	0.47	0.37	466

- Bred AI to NJW 202C 173D Steadfast 156J ET (P44276463) with sexed heifer semen on 12/20/24, then pasture exposed to FIVE JS Marlboro Man 3921 ET (P44548589) from 12/25/24 to 3/1/25.
- Consigned by Five Js Beef and Cattle, Jody Standley, Clayton, NC

5 NCSU MISS CHARACTER 10F 20M ET (DLF,HYF,IEF,MSUDF)

Cow P44585905 BD: 1/12/2024 RE: 20M LE: 20M Polled

NJW 79Z Z311 ENDURE 173D ET (SOD)(CHB) KCF BENNETT ENCORE Z311 ET (SOD)(CHB)
 NJW 11B 173D CHARACTER 178J ET (CHB) BW 91H 100W RITA 79Z ET
 NJW 79Z 10W RITA 11B LJR 023R WHITMORE 10W (SOD)
 BW 91H 100W RITA 79Z ET



FPH VIC R1 RIBEYE B38 ET (DLF,HYF,IEF) SHF RIB EYE M326 R117 (SOD)(CHB)
 NCSU MS PACK 254 10F (DOD) FPH MISS VICKI P606 R1
 NCSU MS PACK 346 254 MSU TCF REVOLUTION 4R (SOD)
 NCSU MISS WOLF 110 346 (DOD)

BMI
459
BII
541
CHB
115

CE	BW	WW	YW	DMI	SC	SCF	MM	MG	MCE	MCW	UDDR	TEAT	CW	FAT	REA	MARB
6.8	2.1	66	105	0.3	1.1	23.3	32	65	1.9	112	1.10	1.10	82	0.092	0.45	0.00

- This Character daughter is dark red, short marked, and has plenty of pigment, she combines tremendous rib shape with great calving ease and high growth figures.
- Sells open, halter broke and "Got to be NC" eligible.
- Seller retains the right to one successful flush at buyer's convenience and seller's expense.
- 20M's donor dam, 10F, has been a cornerstone in our program, she will be featured in this year's Wolfpack Round Up Sale, April 12th, Raleigh, N.C.
- Consigned by NC State E. Carroll Joyner BEU, Matt Morrison, Raleigh, NC



Lot 5 - NCSU MISS CHARACTER 10F 20M ET

6 4B 178J NEW MEXICO LADY L119 (DLF,HYF,IEF,MSUDF)

Cow P44493514 BD: 2/14/2023 RE: 4B LE: L119 Polled

NJW 79Z Z311 ENDURE 173D ET (SOD)(CHB) KCF BENNETT ENCORE Z311 ET (SOD)(CHB)
 NJW 11B 173D CHARACTER 178J ET (CHB) BW 91H 100W RITA 79Z ET
 NJW 79Z 10W RITA 11B LJR 023R WHITMORE 10W (SOD)
 BW 91H 100W RITA 79Z ET



NJW 79Z 22Z MIGHTY 49C ET (SOD) NJW 67U 28M BIG MAX 22Z
 PCC NEW MEXICO LADY 7107 BW 91H 100W RITA 79Z ET
 /S LADY ON TARGET 4144B HYALITE ON TARGET 936 (SOD)
 /S LADY DOMINO 0222X

BMI
484
BII
572
CHB
136

CE	BW	WW	YW	DMI	SC	SCF	MM	MG	MCE	MCW	UDDR	TEAT	CW	FAT	REA	MARB
4.3	3.2	68	110	0.5	1.4	23.8	26	60	2.2	111	1.50	1.50	84	0.032	0.81	0.12

- L119 is a NJW 11B 173D Character 178J ET daughter. Her dam is an excellent daughter of NJW Mighty, L119 is elegant and deep bodied. She is pigmented on both eyes. She is early shedding and very docile. L119 will be one of the first Character daughters in production. Character progeny are topping sales across the country.
- Bred AI to CMF 1720 Gold Rush 569G ET (P44108010) on 11/20/24, then pasture exposed to FIVE JS Mendel 7G 1471 (P44446083) from 12/20/24 to 3/15/25.
- Consigned by 4B Farm, LLC, Bryson Westbrook, Shelby, NC



Lot 6 - 4B 178J NEW MEXICO LADY L119

7 PRESTWOOD JUNE 156J L335 (DLF,HYF,IEF,MSUDF)

Cow P44546117 BD: 3/29/2023 RE: L335 LE: Polled

NJW 79Z Z311 ENDURE 173D ET (SOD)(CHB) KCF BENNETT ENCORE Z311 ET (SOD)(CHB)
 NJW 202C173DSTEADFAST 156J ET (CHB) BW 91H 100W RITA 79Z ET
 NJW 160Z 8Y HOME MAKER 202C NJW 73S W18 HOMEGROWN 8Y ET (SOD)
 NJW 73S 88X DAYDREAM 160Z (DOD)



INNISFAIL WHR X651/723 4013 ET (CHB) EFBEEF TFL U208 TESTED X651 ET (SOD)(CHB)
 PRESTWOOD VICTORIA 4013 G39 INNISFAIL P230 T723
 PRESTWOOD VICTORIA 238 Y61 JMS VICTOR 579 238 (SOD)
 KWB C4 218 VICTORIA 001 (DOD)

BMI
465
BII
562
CHB
158

CE	BW	WW	YW	DMI	SC	SCF	MM	MG	MCE	MCW	UDDR	TEAT	CW	FAT	REA	MARB
3.3	2.6	62	102	0.3	1.4	21.9	28	59	0.0	98	1.30	1.30	85	0.062	0.56	0.35

- L335 is an excellent Steadfast daughter. She is dark in color, pigmented with lots of volume. She is a docile heifer. Her 4013 dam is an easy keeping, big volumed cow. Many generations of L335 have been in the Prestwood herd.
- Bred AI to Innisfail Trademark 1939 (P44097651) on 11/20/24, then pasture exposed to Five Js Mendel 7G 1471 (P44446083), from 12/2/24 to 3/20/25.
- Consigned by Prestwood Beef, Kim Prestwood, Lenoir, NC



Lot 7 - PRESTWOOD JUNE 156J L335

8 KB MB STORMY 37 B40 B82 (DLF,HYF,IEF,MSUDF,MDF,DFB)

Cow P44553524 BD: 11/17/2023 RE: B82 LE: B82 Homozygous Polled

KCF BENNETT HOMEWARD C776 (CHB) NJW 73S W18 HOMETOWN 10Y ET (SOD)(CHB)
 KB BELLWEATHER HWD 796 B37 ET KCF MISS 22S Z301 ET
 KB RB BELLA 660 B796 CRR ABOUT TIME 743 (SOD)(DLF,HYF,IEF,MDF)
 KB RB P606 CAPRIE 072 B660 KB RB P606 CAPRIE 072 B660



KB MB TIME COMMANDER 863 B951 R LEADER 6964 (SOD)
 KB VICTRA 0778 B951 B40 KB MB HOUR GLASS 794 B863
 THM 163M VICTRA 0778 THM 8006 ENYETO 163M ET (SOD)
 THM 634L VICTRA 5138 ET

BMI
316
BII
400
CHB
145

CE	BW	WW	YW	DMI	SC	SCF	MM	MG	MCE	MCW	UDDR	TEAT	CW	FAT	REA	MARB
0.9	4.8	74	123	0.4	1.3	11.8	21	58	-2.2	144	1.20	1.20	90	0.012	0.65	0.07

- Stormy offers an opportunity as a competitive senior yearling for the Southeastern Regional this summer in North Carolina or a beautiful cow prospect that has the volume, growth, and look to be a standout in any herd.
- AI bred to BEHM 100W CUDA 504C (P43636764) on 12/11/24.
- Consigned by Blinson Polled Hereford Farm, Bryan Blinson, Buies Creek, NC



Lot 8 - KB MB STORMY 37 B40 B82



Lot 9 – PDF 19G CAVE LADY 18J, pictured as calf

10 MARY GOLD 0507

Cow P44564881 BD: 5/7/2023 RE: 507 LE: 507 Polled

DR MR CONSERVATIVE 9050 Z05 (SOD) BOYD WORLDWIDE 9050 ET (SOD)
WILL-VIA MR HORNET T-217 DR LADY OF CLASS 10H WR01 ET
 WILL-VIA MS LADY T-119 WILL-VIA MR LEGEND T-8 ET (HYP)
 BCF LADY MAX 46B 601

WHR 159D 358E BEEFMAKER 019G WHR 918X/S32 BEEFMAKER 159D ET
PDF 19G CAVE LADY 18J WHR BEEFMAID 501C 169Y 358E ET
 WHR 4020 331E BEEFMAID 067G WHR INNISFAIL WHR X651/723 4020 ET (CHB)
 WHR BEEFMAID B262 5070 331E

CE	BW	WW	YW	DMI	SC	SCF	MM	MG	MCE	MCW	UDDR	TEAT	CW	FAT	REA	MARB
2.4	2.6	57	90	0.1	1.0	16.2	28	56	1.2	77	1.30	1.30	64	0.032	0.42	0.12

BMI
347
BII
420
CHB
112

- Pasture exposed to GTW Homeward 2018 (P44196648) from 9/1/24 to sale date.
- Consigned by Moo Freedom Farms, LLC, Calvin Kilby, Winston-Salem, NC



Lot 12 – DTF AMOROUS 4013 3L24 ET

9 PDF 19G CAVE LADY 18J

Cow P44311057 BD: 2/19/2021 RE: PDF LE: 18J Polled

WHR 918X/S32 BEEFMAKER 159D ET GRANDVIEW CMR HAWK L1 ADV 918X (DLF,HYF,IEF)
WHR 159D 358E BEEFMAKER 019G BBF BECKYS MARK P606 S32 (DOB)
 WHR BEEFMAID 501C 169Y 358E ET CHURCHILL KICKSTART 501C ET (SOD)
 WHITEHAWK 342 BEEFMAID 169Y

INNISFAIL WHR X651/723 4020 ET (CHB) EFBEEF TFL U208 TESTED X651 ET (SOD)(CHB)
WHR 4020 331E BEEFMAID 067G INNISFAIL P230 T723
 WHR BEEFMAID B262 5070 331E KCF BENNETT ADDITION B262 ET
 HWM L1 DOMINETTE 5070

CE	BW	WW	YW	DMI	SC	SCF	MM	MG	MCE	MCW	UDDR	TEAT	CW	FAT	REA	MARB
6.2	2.7	63	99	0.5	1.0	18.6	26	57	0.5	92	1.40	1.40	67	0.052	0.44	0.25

BMI
382
BII
473
CHB
118

- Pasture exposed to GTW Homeward 2018 (P44196648) from 8/1/24 to sale date.
- Consigned by Moo Freedom Farms, LLC, Calvin Kilby, Winston-Salem, NC

11 JL TIME CLOCK 352 951 439

Cow P44211735 BD: 11/1/2020 RE: LE: 439 Polled

R LEADER 6964 (SOD) HYALITE ON TARGET 936 (SOD)
KB MB TIME COMMANDER 863 B951 R MISS REVOLUTION 1009 (DOB)
 KB MB HOUR GLASS 794 B863 KB RB BY THE HOUR 211 B765
 KB MB MIRAGE 709 B794

WALKER BIG LEAGUE X51 545 441B (CHB) KCF BENNETT REVOLUTION X51 (SOD)(CHB)
JL LADY LOVE 184 441 352 WALKER MISS P606 06N 545
 JL LADY LOVE 12M 129 184 SCHU-LAR 12M OF 1H 121
 JL LADY LOVE 242 44B 129

CE	BW	WW	YW	DMI	SC	SCF	MM	MG	MCE	MCW	UDDR	TEAT	CW	FAT	REA	MARB
0.8	3.1	56	86	0.0	0.9	20.4	23	51	3.5	96	1.20	1.20	67	0.012	0.47	0.08

BMI
414
BII
487
CHB
113

- Pasture exposed to GTW Homeward 2018 (P44196648) from 8/1/24 to sale date.
- Consigned by Moo Freedom Farms, LLC, Calvin Kilby, Winston-Salem, NC

12 DTF AMOROUS 4013 3L24 ET

Cow P44529593 BD: 9/6/2023 RE: DTF LE: 3L24 Homozygous Polled

EFBEEF TFL U208 TESTED X651 ET (SOD)(CHB) EFBEEF FOREMOST U208 (SOD)(CHB)
INNISFAIL WHR X651/723 4013 ET (CHB) EFBEEF P606 MABEL R415
 INNISFAIL P230 T723 EF F745 FRANK P230 (CHB)
 INNISFAIL 235 R501 ET (DOB)

BOYD NJW STAND OUT 0091 ET (SOD) THM DURANGO 4037 (SOD)
DTF VANITY 0091 2Z37 NJW BW LADYSPORT DEW 78P ET
 DTF DONNA ANNA 5L 0X48 STAR OBF BOGART 5L (SOD)
 DTF DEIRDRE 2ND 65H 7T44

CE	BW	WW	YW	DMI	SC	SCF	MM	MG	MCE	MCW	UDDR	TEAT	CW	FAT	REA	MARB
-1.3	5.3	80	126	0.6	1.4	13.6	30	70	4.2	134	1.20	1.20	82	0.032	0.38	0.36

BMI
342
BII
453
CHB
152

- Amorous is a power heifer by the 4013 bull. She has all the cosmetics - dark red and red necked with 100% eye pigmentation and goggle eyed. Her WW and YW EPDs are in the top 1%, MG in the top 6%, CHB in the top 6% while having a 21% MCE. DNA tested with GE-EPDs she is carrier free. All three maternal dams in her pedigree are DTF bred and represents the strength in her pedigree.
- Pasture exposed from 11/22/24 to 1/10/25 to Lot 14 DTF PRESTIGE II 1J38 3L26.
- Consigned by Deer Track Farm, Bob Schaffer, Spotsylvania, VA

13 DTF SYDNE J338 4M01

Cow P44583397 BD: 1/27/2024 RE: DTF LE: 4M01 Homozygous Polled

KCF BENNETT B716 F597 (CHB) KCF BENNETT DEVOUT B716 ET (SOD)
KCF BENNETT MONUMENT J338 KCF MISS REVOLUTION X322 ET (DOB)
 KCF MISS LANDMARK G301 R LANDMARK 4386 (CHB)
 KCF MISS CUDA E368

R LEADER 6964 (SOD) HYALITE ON TARGET 936 (SOD)
DTF CLARITY 6964 0H17 R MISS REVOLUTION 1009 (DOB)
 DTF VANITY 0091 2Z37 BOYD NJW STAND OUT 0091 ET (SOD)
 DTF DONNA ANNA 5L 0X48

CE	BW	WW	YW	DMI	SC	SCF	MM	MG	MCE	MCW	UDDR	TEAT	CW	FAT	REA	MARB
10.8	-0.4	77	114	0.9	1.3	15.2	42	80	11.1	96	1.30	1.30	91	0.042	0.51	0.38

BMI
364
BII
474
CHB
156

- You are supposed to bring your best to the sale to represent your program. I believe Sydney a KCF Bennett Monument J338 daughter, definitely does just that Her GE-EPDs are eye popping and she has all the potential to be a top end foundation dam in your herd. All three maternal dams in her pedigree are DTF bred and represents the strength in her pedigree. Sells open and ready to breed.
- Consigned by Deer Track Farm, Bob Schaffer, Spotsylvania, VA

14 DTF PRESTIGE II 1J38 3L26 (DLF,HYF,IEF,MSUDF)

Bull P44529500 BD: 9/7/2023 RE: DTF LE: 3L26 Homozygous Polled

JDH VICTOR 719T 33Z ET (SOD)(CHB)	TH 122 71I VICTOR 719T (SOD)
DTF PRESTIGE 33Z 1J38 ET (CHB)	JDH MS YANKEE 11U ET
DTF VANITY 0091 2Z37	BOYD NJW STAND OUT 0091 ET (SOD)
	DTF DONNA ANNA 5L 0X48
INNISFAIL WHR X651/723 4013 ET (CHB)	EFBEEF TFL U208 TESTED X651 ET (SOD)(CHB)
DTF SOLARA 4013 9G27	INNISFAIL P230 T723
DTF BRIGHT ANGEL 936 6D47	HYALITE ON TARGET 936 (SOD)
	DTF TRINITY 0091 2Z53 (DOD)

BMI
418
BII
520
CHB
134
MARB
0.30

CE	BW	WW	YW	DMI	SC	SCF	MM	MG	MCE	MCW	UDDR	TEAT	CW	FAT	REA	MARB
3.4	2.1	70	106	0.7	1.1	20.1	29	64	3.5	109	1.30	1.20	79	0.032	0.41	0.30

- I have a dilemma with Prestige. He is an outstanding bull. Too dark to be called dark red, he is nearly black, so I'll use mahogany. Red necked with goggle eyes. His GE-EPDs are outstanding. I used him on at least 12 of my fall cows and heifers this past fall. My problem is Dauntless 4M03 came along. (See my ad) I don't have enough cows to support both and Prestige needs to breed cows. Look at him and visualize what he will add to your calf crop.
- Selling full possession and 1/2 semen interest
- Consigned by Deer Track Farm, Bob Schaffer, Spotsylvania, VA



Lot 14 - DTF PRESTIGE II 1J38 3L26

15 DTF DAUNTLESS J338 4M03 (DLF,HYF,IEF,MSUDF)

Semen P44583398 BD: 1/29/2024 RE: DTF LE: 4M03 Homozygous Polled

KCF BENNETT B716 F597 (CHB)	KCF BENNETT DEVOUT B716 ET (SOD)
KCF BENNETT MONUMENT J338	KCF MISS REVOLUTION X322 ET (DOD)
KCF MISS LANDMARK G301	R LANDMARK 4386 (CHB)
	KCF MISS CUDA E368
KCF BENNETT ENCORE Z311 ET (SOD)(CHB)	SCHU-LAR ON TARGET 22S (SOD)(CHB)
DTF MARTHA Z311 7E56	KCF MISS REVOLUTION X338 ET
DTF JOLINE 4R 3A17	MSU TCF REVOLUTION 4R (SOD)
	DTF PRETORIA 46B 320 ET (DOD)

BMI
498
BII
634
CHB
208
MARB
0.77

CE	BW	WW	YW	DMI	SC	SCF	MM	MG	MCE	MCW	UDDR	TEAT	CW	FAT	REA	MARB
9.8	-1.5	74	112	1.0	1.6	22.0	45	82	9.1	64	1.30	1.40	105	0.082	0.92	0.77

- Introducing DTF Dauntless sired by Knoll Crest's KCF Bennett Monument J338. On his maternal side he has three generations of DTF dams. Dauntless has the potential to be a generational Hereford sire. His GE-EPDs are undeniably at the top of the breed. Cosmetics are dark red, short marked with both eyes pigmented. All the characteristics of a great phenotype are his. I'm truly excited by the potential Dauntless currently demonstrates.
- Offering thirty straws of semen, three canes of ten.
- Here is your opportunity to be on the front end of an exceptional bull.
- Consigned by Deer Track Farm, Bob Schaffer, Spotsylvania, VA



DTF DAUNTLESS J338 4M03

DEER TRACK FARM Bulls Worthy of Your Consideration

Sells As Lot 14



DTF Prestige II 1J38 3L26 • P44529500

CED	BW	WW	YW	Milk	M&G	MCE	SC
+3.4	+2.1	+70	+106	+29	+64	+3.6	+1.2
MCW	CW	Fat	REA	Marb	BMIS	BIIS	CHBS
+108	+79	+0.032	+0.41	+0.30	+418	+519	+134

Dam of DTF 3L26

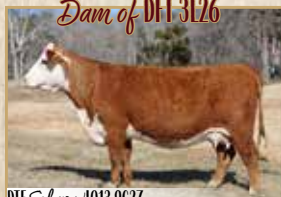

DTF Solara 4013 9G27

Visualize his calves in YOUR herd!

Selling 30 Straws of Semen as Lot 15



DTF Dauntless J338 4M03 • P44583398

CED	BW	WW	YW	Milk	M&G	MCE	SC
+9.5	-1.6	+74	+111	+44	+81	+9.0	+1.6
MCW	CW	Fat	REA	Marb	BMIS	BIIS	CHBS
+65	+105	+0.082	+0.92	+0.76	+498	+633	+207

Dam of 4M03

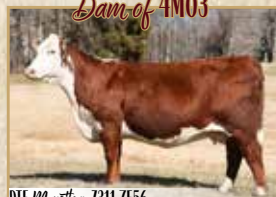

DTF Martha Z311 7E56

Generational Bull for the FUTURE!



Bob Schaffer, Owner-Manager
Phone: 540.661.2229 • bob@deertrackfarm.com
www.deertrackfarm.com





BOYD 31Z BLUEPRINT 6153 – Sire of Lot 16

16 KB MB VICKI 0778 B33

Cow P44177848 BD: 2/12/2020 RE: B33 LE: B33 Polled

R LEADER 6964 (SOD) HYLITE ON TARGET 936 (SOD)
BOYD 31Z BLUEPRINT 6153 R MISS REVOLUTION 1009 (DOB)
 NJW 91H 100W RITA 31Z ET NJW 735 M326 TRUST 100W ET (SOD)(CHB)
 REMITAL RITA 91H

BMI
417
BII
485
CHB
109

STAR 8006 ENYETO 163M ET (SOD)
THM 163M VICTRA 0778
 THM 634L VICTRA 5138 ET

H 8E EMBRACER 8006 (CHB)
 STAR ROCKIN ERICA 38F
 CMF 584T FRONTIER 634L (SOD)
 THM VICTRA DOM 152 5043

CE	BW	WW	YW	DMI	SC	SCF	MM	MG	MCE	MCW	UDDR	TEAT	CW	FAT	REA	MARB
3.9	2.7	57	84	-0.1	1.4	20.7	24	52	1.9	75	1.50	1.60	73	0.052	0.51	-0.02

- A nice Blueprint daughter with a great udder and teats.
- Bred AI to Innisfail Trademark 1939 ET (P44097651) on 12/8/24. Checked safe to AI date.
- Consigned by Love Farms, Jim Love, Blowing Rock, NC

16A JL HARDROCK B33 191 483

Bull P44607977 BD: 10/24/2024 RE: LE: 483 Polled

INNISFAIL WHR X651/723 4013 ET (CHB) EFBEEF TFL U208 TESTED X651 ET (SOD)(CHB)
PRESTWOOD TESTED 4013 F101 INNISFAIL P230 T723
 CUTBANK B19 SADIE 96D PRESTWOOD PPH TANK 45P B19
 CLEMSON 5015 SADIE BOC B315

BOYD 31Z BLUEPRINT 6153
KB MB VICKI 0778 B33
 THM 163M VICTRA 0778

R LEADER 6964 (SOD)
 NJW 91H 100W RITA 31Z ET
 STAR 8006 ENYETO 163M ET (SOD)
 THM 634L VICTRA 5138 ET

BMI
391
BII
480
CHB
112

CE	BW	WW	YW	DMI	SC	SCF	MM	MG	MCE	MCW	UDDR	TEAT	CW	FAT	REA	MARB
-1.8	4.1	70	104	0.3	1.5	19.1	26	61	-2.4	85	1.40	1.30	72	0.052	0.42	0.10

- Good, stout bull calf.
- Consigned by Love Farms, Jim Love, Blowing Rock, NC

17A JL VANNA 8J 1939 480

Cow P44607970 BD: 9/2/2024 RE: LE: 480 Polled

EFBEEF BR VALIDATED B413 (SOD)(CHB) EFBEEF TFL U208 TESTED X651 ET (SOD)(CHB)
INNISFAIL TRADEMARK 1939 ET (CHB) EFBEEF 4R THYRA Y865
 INNISFAIL P230 T723 EF F745 FRANK P230 (CHB)
 INNISFAIL 235 R501 ET (DOB)

TH MASTERPLAN 183F (CHB)
HHF PENELOPE 183F 8J
 MRF SUSIE 9050 Z235

KCF BENNETT STRATEGY Z303 ET (CHB)
 TH 512X 145Y DOMINETTE 57B
 BOYD WORLDWIDE 9050 ET (SOD)
 MRF MISS R2 W51 (DOB)

BMI
453
BII
578
CHB
178

CE	BW	WW	YW	DMI	SC	SCF	MM	MG	MCE	MCW	UDDR	TEAT	CW	FAT	REA	MARB
4.7	1.3	66	105	0.4	1.3	20.6	17	50	1.4	102	1.60	1.50	72	0.022	0.59	0.72

- A sharp dark red Trademark daughter.
- Calfhood vaccinated. Sells open.
- Consigned by Love Farms, Jim Love, Blowing Rock, NC



TH MASTERPLAN 183F – Sire of Lot 17

17 HHF PENELOPE 183F 8J (DLF, HYF, IEF, MSUDF, MDF, DBF)

Cow P44306138 BD: 9/6/2021 RE: 8J LE: 8J Homozygous Polled

KCF BENNETT STRATEGY Z303 ET (CHB) SCHU-LAR ON TARGET 22S (SOD)(CHB)
TH MASTERPLAN 183F (CHB) KCF MISS REVOLUTION X338 ET
 TH 512X 145Y DOMINETTE 57B FTF PROSPECTOR 145Y (SOD)
 TH 122 711 DOMINETTE 512X ET

BOYD WORLDWIDE 9050 ET (SOD)
MRF SUSIE 9050 Z235 (HYP)
 MRF MISS R2 W51 (DOB)

SHF RIB EYE M326 R117 (SOD)(CHB)
 MSU TCF RACHAEL 22S ET (DBP)
 BBF HEZA K085 R2
 SGF FAST F LADY 32

BMI
412
BII
497
CHB
124

CE	BW	WW	YW	DMI	SC	SCF	MM	MG	MCE	MCW	UDDR	TEAT	CW	FAT	REA	MARB
7.8	1.2	57	99	0.1	1.4	20.4	15	44	-0.6	88	1.60	1.60	59	0.042	0.46	0.24

- A young cow with a nice udder and great milk flow.
- Bred AI to Innisfail Trademark 1939 ET (P44097651) on 2/2/25. Will be pregnancy checked prior to the sale.
- Consigned by Love Farms, Jim Love, Blowing Rock, NC



Lot 18 – QRF L6 LINDSEY HOUSTON D287

18 QRF L6 LINDSEY HOUSTON D287

Cow P44523629 BD: 9/20/2023 RE: LE: QL06 Polled

SHF DAYBREAK Y02 D287 ET (CHB) SHF YORK 19H Y02 (SOD)(CHB)
SHF HOUSTON D287 H086 (CHB) SHF MISS M326 T08 ET
 SHF MISS 14 20Z D223 LOEWEN 44X 6X 20Z
 SHF RADAR R125 T75

SHF MOSES X36 Z50 ET (SOD)
DJ LADY LEGEND 1607
 JL LADY LOVE 242 84 136

SHF KENNEDY 502R X36
 SHF PHOENIX P68
 FELTONS LEGEND 242 (SOD)
 JL MISS HDL EXPLOSION

BMI
420
BII
510
CHB
144

CE	BW	WW	YW	DMI	SC	SCF	MM	MG	MCE	MCW	UDDR	TEAT	CW	FAT	REA	MARB
-2.2	3.8	68	109	0.3	1.5	19.2	25	59	-2.2	94	1.40	1.30	83	0.042	0.72	0.19

- If you like dark red and pigment, don't miss this heifer on sale day. SHF Houston daughter that is hard to let go. She has been a standout in the heifer pasture since weaning. Not surprising she got a perfect score on her reproductive tract exam from our vet before breeding. Her dam is one of the most proficient cows in our herd.
- Bred AI to KCF Bennett Bedrock (P44250089) on 1/15/25, then pasture exposed to QRF K16 Iceman Manifest (P44414362) from 1/30/25 to 2/12/25. Breeding info available sale day.
- Consigned by Quail Ridge Farm LLC, Mark Brewer, Rutherfordton, NC

19 QRF L4 EMALINE MF17 RIDGE 254G (HYP)

Cow P44523624 BD: 9/17/2023 RE: LE: QL04 Polled

NJW 73S 38W RIDGE 103C ET
NJW 139C 103C RIDGE 254G
 NJW 149Z 88X LEXY 139C ET (DOD)

NJW 76S P20 BEEF 38W ET (SOD)
 NJW P606 72N DAYDREAM 73S
 NJW 98S R117 RIBEYE 88X ET (SOD)
 NJW 27R 100W LEXY 149Z (DOD)

SHF RIB EYE M326 R117 (SOD)(CHB)
MF MISS ETHEL 17G (HYP)
 MPH FORECASTER 34R

KCF BENNETT 3008 M326 (SOD)(CHB)
 HVH MISS HUDSON 83K 8M
 TF REXAL 103T 823H 913K
 G MISS FORECASTER 324

BMI
425
BII
501
CHB
108

CE	BW	WW	YW	DMI	SC	SCF	MM	MG	MCE	MCW	UDDR	TEAT	CW	FAT	REA	MARB
7.3	0.8	51	76	0.1	1.0	22.0	30	56	0.8	70	1.40	1.50	63	0.032	0.23	0.15

- We only had a few NJW Ridge 254G heifers in 23, but they are all nice. This heifer just keeps getting better and will make a great cow. Good calving ease and lower birth weight EPD will give you future breeding options. Milk EPD of 30 with great udder and teat score as well.
- Bred AI to KCF Bennett Bedrock (P44250089) on 1/15/25, then pasture exposed to QRF K16 Iceman Manifest (P44414362) from 1/30/25 to 2/12/25. Breeding info available sale day.
- Consigned by Quail Ridge Farm LLC, Mark Brewer, Rutherfordton, NC



NJW 139C 103C RIDGE 254G – Sire of Lot 19

20 QRF LI RORY G6 HOUSTON D287

Cow P44523621 BD: 9/14/2023 RE: LE: QL01 Polled

SHF DAYBREAK Y02 D287 ET (CHB)
SHF HOUSTON D287 H086 (CHB)
 SHF MISS 14 20Z D223

SHF YORK 19H Y02 (SOD)(CHB)
 SHF MISS M326 T08 ET
 LOEWEN 44X 6X 20Z
 SHF RADAR R125 T75

BMI
444
BII
533
CHB
142

MOHICAN THM EXCEDE Z426 (SOD)
RILEY'S MS EXCEDE G6
 SSF 4140 MS REVOLUTION 145

TH 133U 719T UPGRADE 69X (SOD)
 NJW M326 UNFORGETTABLE 76W ET
 MSU TCF REVOLUTION 4R (SOD)
 TRM 6104 MARISSA 4140 ET

CE	BW	WW	YW	DMI	SC	SCF	MM	MG	MCE	MCW	UDDR	TEAT	CW	FAT	REA	MARB
2.5	2.5	69	112	0.4	1.6	20.9	31	65	-1.5	105	1.50	1.40	86	0.032	0.68	0.14

- Dark red with eye pigment. This Houston daughter is deep bodied and bold. Very balanced EPDs with WW top 9%; YW in top 8% and a milk EPD of 31. Her dam is a Mohican Excede daughter that always has a good calf, and we expect this heifer to do the same.
- Bred AI to KCF Bennett Bedrock (P44250089) on 1/15/25, then pasture exposed to QRF K16 Iceman Manifest (P44414362) from 1/30/25 to 2/12/25. Breeding info available sale day.
- Consigned by Quail Ridge Farm LLC, Mark Brewer, Rutherfordton, NC



Lot 20 – QRF LI RORY G6 HOUSTON D287

21 QRF L10 HOLLY H54 INNISFAIL 59 (HYP,MDF,DBC)

Cow P44523714 BD: 10/8/2023 RE: LE: QL10 Polled

BG LCC 11B PERFECTO 84F
INNISFAIL 983 PERFECTO 59H ET
 KJ BJ 876A LEADING LADY 983E

LCX PERFECTO 11B ET
 BG 100W NICKY 31C (DOD)
 R LEADER 6964 (SOD)
 KJ 274S COUNTRY GIRL 876A ET

BMI
355
BII
434
CHB
107

KCF BENNETT B284 E205
CPC E205 REV Y208 HANNAH CH54
 CPC Y208 REV VICTORIA CF38

KCF BENNETT PROVIDENT B284 (CHB)
 KCF MISS 3027 Z44 ET
 KCF BENNETT U620 Y208
 CPC 326M KCF REVA CA22

CE	BW	WW	YW	DMI	SC	SCF	MM	MG	MCE	MCW	UDDR	TEAT	CW	FAT	REA	MARB
5.7	2.8	66	103	0.2	1.0	16.7	33	66	7.0	81	1.40	1.40	66	0.042	0.50	0.06

- Broad, deep, square hipped, and eye pigment. This heifer has all the tools to make a great cow. Her sire is a Perfecto 84F son we bought from Innisfail farm. Great calving ease, birth weight, WW and YW epd's.
- Bred AI to KCF Bennett Bedrock (P44250089) on 1/15/25, then pasture exposed to QRF K16 Iceman Manifest (P44414362) from 1/30/25 to 2/12/25. Breeding info available sale day.
- Consigned by Quail Ridge Farm LLC, Mark Brewer, Rutherfordton, NC



Lot 21 – QRF L10 HOLLY H54 INNISFAIL 59

22 QRF L15 CAROLINE 1837 59H (MDF,DBC)

Cow P44523743 BD: 11/17/2023 RE: LE: QL15 Polled

BG LCC 11B PERFECTO 84F
INNISFAIL 983 PERFECTO 59H ET
 KJ BJ 876A LEADING LADY 983E

LCX PERFECTO 11B ET
 BG 100W NICKY 31C (DOD)
 R LEADER 6964 (SOD)
 KJ 274S COUNTRY GIRL 876A ET

BMI
427
BII
504
CHB
106

BOYD CONFIDENCE 4060
DJF CINDY 22Y 4060
 DJF CINDY MOSES

MSU TCF REVOLUTION 4R (SOD)
 NJW 91H 100W RITA 31Z ET
 SHF MOSES X36 Z50 ET (SOD)
 LOF W05 LADY LEGACY 22Y

CE	BW	WW	YW	DMI	SC	SCF	MM	MG	MCE	MCW	UDDR	TEAT	CW	FAT	REA	MARB
-1.2	4.8	67	102	0.1	1.1	21.3	37	70	1.1	71	1.30	1.40	69	0.032	0.67	-0.03

- This stout built heifer has always been one of my favorites. She topped the chart in weaning weight and yearling weight for the 2023 heifers on our farm. She weighed the most of this group at breeding, even though she is the youngest. Eye pigment, broad, and deep bodied with a Milk EPD of 36, we expect her to wean some heavy calves as well.
- Bred AI to KCF Bennett Bedrock (P44250089) on 1/15/25, then pasture exposed to QRF K16 Iceman Manifest (P44414362) from 1/30/25 to 2/12/25. Breeding info available sale day.
- Consigned by Quail Ridge Farm LLC, Mark Brewer, Rutherfordton, NC



Lot 22 – QRF L15 CAROLINE 1837 59H



/S MANDATE 66589 ET – Sire of Lot 23

23 KS LADY MANDY 021 (HYP)

Cow P44426347 BD: 11/20/2022 RE: LE: 21 Polled

R LEADER 6964 (SOD)
/S MANDATE 66589 ET
 /S LADY DOMINO 0158X

HYALITE ON TARGET 936 (SOD)
 R MISS REVOLUTION 1009 (DOB)
 SHF RIB EYE M326 R117 (SOD)(CHB)
 /S LADY DOMINO 652S (DLF,IEF)

UPS DOMINO 3027 (SOD)(CHB)
HH LADY DOMINO 773
 HH LACY BLAZE 958

CL 1 DOMINO 9126J 1ET (SOD)
 UPS MISS DIAMOND 1353
 HH DOMINO 6533
 HH LADY 596

BMI
479
BII
575
CHB
131

CE	BW	WW	YW	DMI	SC	SCF	MM	MG	MCE	MCW	UDDR	TEAT	CW	FAT	REA	MARB
7.3	0.9	60	94	0.2	1.2	24.4	30	60	1.0	92	1.20	1.30	68	0.052	0.37	0.31

- This Mandate daughter has the front pasture look with a very maternal pedigree. Here is your chance to add another cow family to your herd. Halter broke and calfhood vaccinated.
- Pasture exposed to HH 858 Encore Houston (P4455525) from 11/28/24 to 1/30/25.
- Consigned by K&S Farms, Heath Smith, Greensboro, NC



BIRDWELL REDBIRD 7098 0558ET – Sire of Lot 23A

23A KS LADY REDBIRD 031 (HYP)

Cow P44625931 BD: 10/5/2024 RE: LE: 31 Polled

CHURCHILL RED BARON 8300F ET
BIRDWELL REDBIRD 7098 0558ET (CHB)
 BR VALIDATED B413 6035 7098

R LEADER 6964 (SOD)
 CHURCHILL LADY 500C ET
 EFBEEF BR VALIDATED B413 (SOD)(CHB)
 BR BENNETT 4R Y428 2101 6035

/S MANDATE 66589 ET
KS LADY MANDY 021
 HH LADY DOMINO 773

R LEADER 6964 (SOD)
 /S LADY DOMINO 0158X
 UPS DOMINO 3027 (SOD)(CHB)
 HH LACY BLAZE 958

BMI
492
BII
597
CHB
151

CE	BW	WW	YW	DMI	SC	SCF	MM	MG	MCE	MCW	UDDR	TEAT	CW	FAT	REA	MARB
8.4	-0.4	63	99	0.5	1.4	24.5	28	59	3.9	85	1.40	1.40	76	0.032	0.53	0.42

- Consigned by K&S Farms, Heath Smith, Greensboro, N



Lot 24 – DJF DELIGHT R16 MOSES

24 DJF DELIGHT R16 MOSES (DLF,HYF,IEF,MSUDF)

Cow P44085460 BD: 8/22/2019 RE: DJ LE: 1903 Polled

HYALITE ON TARGET 936 (SOD)
KCF BENNETT PROVIDENT B284 (CHB)
 KCF MISS REVOLUTION Z280 ET

SCHU-LAR ON TARGET 22S (SOD)(CHB)
 HYALITE TS LASS 310
 MSU TCF REVOLUTION 4R (SOD)
 KCF MISS PROFICIENT U201

AHA GE-EPD
 SHF MOSES X36 Z50 ET (SOD)
DJF DELIGHT R16 MOSES
 DJF BUCKSHOT CHARLIE DELIGHT

SHF KENNEDY 502R X36
 SHF PHOENIX P68
 BFB BUCKSHOT CHARLIE R16
 DJF HALLOWEEN DELIGHT

BMI
393
BII
490
CHB
148

CE	BW	WW	YW	DMI	SC	SCF	MM	MG	MCE	MCW	UDDR	TEAT	CW	FAT	REA	MARB
3.0	2.8	65	98	0.2	1.9	17.3	25	57	4.9	107	1.30	1.40	82	0.062	0.52	0.32

- Very productive cow, calved 9/2/21, 9/2/22, 9/12/23, and 9/14/24.
- AHA performance EPDs: top 1% WW, 2% SC, 14% MCE, 17% CW, 13% CHB.
- Bred by AI to WHR 4013 645 Beefmaker 725F (P43890975) on 11/20/24, then pasture exposed to Sandhills bull, SHF Lawrence 051 L236 (P44442536), from 11/25/24 to 1/30/25. Vet checked safe on Dec. 31 to the AI date. Due to calve 9/1/25.
- Consigned by Double J Farm LLC, John Wheeler, Earlysville, VA



Lot 24A – DJF DELIGHT R16 MOSES B284 42H

24A DJF DELIGHT R16 MOSES B284 42H

Cow P44609839 BD: 9/14/2024 RE: DJ LE: 2418 Polled

/S REVOLUTION 66128 (CHB)
INNISFAIL 66128 42H (CHB)
 INNISFAIL 4013 814F

KCF BENNETT REVOLUTION X51 (SOD)(CHB)
 /S LADY DOMINO 0158X
 INNISFAIL WHR X651/723 4013 ET (CHB)
 INNISFAIL 907 Z303 6005 ET

KCF BENNETT PROVIDENT B284 (CHB)
DJF DELIGHT R16 MOSES
 DJF DELIGHT R16 MOSES

HYALITE ON TARGET 936 (SOD)
 KCF MISS REVOLUTION Z280 ET
 SHF MOSES X36 Z50 ET (SOD)
 DJF BUCKSHOT CHARLIE DELIGHT

BMI
385
BII
485
CHB
151

CE	BW	WW	YW	DMI	SC	SCF	MM	MG	MCE	MCW	UDDR	TEAT	CW	FAT	REA	MARB
5.7	1.4	69	110	0.6	1.8	16.8	24	58	4.9	114	1.40	1.30	82	0.042	0.67	0.35

- Here is a heifer that should make a great cow.
- Calfhood vaccinated.
- AHA EPD percentile ranking: 29% CE, BW 23%, WW 10%, YW 10%, fertility 3%, MCE 15% Udder 27%, Teat 32%, CW 17%, and CHB 11%.
- Consigned by Double J Farm LLC, John Wheeler, Earlysville, VA

25 MF MISS GINGER 25H (HYP)

Cow P44135058 BD: 1/23/2020 RE: MF LE: 25H Polled

KCF BENNETT 3008 M326 (SOD)(CHB) RRR MR FELT 3008 (SOD)(CHB)
 SHF RIB EYE M326 R117 (SOD)(CHB) KCF MISS 459 F284
 HVH MISS HUDSON 83K 8M MSU MF HUDSON 19H (SOD)
 SUN VINDY MISS 83K

MF THE DEACON 15A	MSU XEROX 20X	BMI
MF MISS REGINA 10E	MPH ELLIE MAE 36P	346
MF SANDY 13A	THM DURANGO 4037 (SOD)	BII
	THM VICTORIA 1254	418
		CHB
		113

CE	BW	WW	YW	DMI	SC	SCF	MM	MG	MCE	MCW	UDDR	TEAT	CW	FAT	REA	MARB
6.3	1.6	52	79	0.0	1.0	16.3	24	50	2.0	75	1.20	1.20	59	-0.008	0.29	0.17

25H is a cow that we had to think long and hard about parting with. She's been an extremely productive cow here at Montgomery Farm, bringing a heavy calf to the replacement pen each year at weaning! She has a very attractive udder with uniform teats, a bit of pigment on her face, and stays fleshy with a moderate build that should be a Hereford breeders dream.

- Due to calve 2/28/25 to TH Frontier 174E. Updated calving info will be added before the sale.
- She will sell open, ready to breed to the bull of your choosing.
- Consigned by Montgomery Farm, Andy Montgomery, Blacksburg, SC



Lot 25 - MF MISS GINGER 25H

26A MF 569G 14G MISS RUSH 120M

Cow P44628867 BD: 7/10/2024 RE: MF LE: 120M Polled

NJW 79Z Z311 ENDURE 173D ET (SOD)(CHB) KCF BENNETT ENCORE Z311 ET (SOD)(CHB)
 CMF 1720 GOLD RUSH 569G ET (CHB) BW 91H 100W RITA 79Z ET
 L III TFL C609 VICTORIA 1720 EFBEF RESOLUTE CEO (SOD)(CHB)
 L III X651 RITA A045 (SOD)

CRR ABOUT TIME 743 (SOD)	THM DURANGO 4037 (SOD)	BMI
MF MISS TIME ADVANTAGE 14G	CRR D03 CASSIE 206	486
TF ERICA ADVANTAGE 217Y ET	GO 3196 ADVANCE S109 (SOD)(CHB)	BII
	STAR P606 ERICA 425P ET	582
		CHB
		165

CE	BW	WW	YW	DMI	SC	SCF	MM	MG	MCE	MCW	UDDR	TEAT	CW	FAT	REA	MARB
3.0	3.3	63	96	0.2	0.7	22.8	29	60	0.9	89	1.10	1.10	91	0.012	0.66	0.31

- Miss Rush 120M is a dark pigmented daughter of the popular Select Sires bull, Gold Rush.
- Consigned by Montgomery Farm, Andy Montgomery, Blacksburg, SC



CMF 1720 GOLD RUSH 569G ET - Sire of Lot 26A

26 MF MISS TIME ADVANTAGE 14G

Cow P44089431 BD: 10/6/2019 RE: MF LE: 14G Polled

THM DURANGO 4037 (SOD) CS BOOMER 29F (SOD)
 CRR ABOUT TIME 743 (SOD) THM 7085 VICTRA 9036
 CRR D03 CASSIE 206 SHF INTERSTATE 20X D03 (SOD)
 CRR 475E CASSIE 838

GO 3196 ADVANCE S109 (SOD)(CHB)	HH ADVANCE 3196N (SOD)(DLF,IEC)	BMI
TF ERICA ADVANTAGE 217Y ET	GO MS L18 EXCEL N89	351
STAR P606 ERICA 425P ET	PW VICTOR BOOMER P606 (SOD)	BII
	STAR ROCKIN ERICA 38F	408
		CHB
		96

CE	BW	WW	YW	DMI	SC	SCF	MM	MG	MCE	MCW	UDDR	TEAT	CW	FAT	REA	MARB
-3.6	4.5	54	82	0.3	0.4	17.0	27	54	-1.8	88	1.00	1.00	68	-0.038	0.47	-0.08

- MF Miss Time Advantage 14G is a well made CRR About Time 743 daughter that is dark red to the ground with a nice uniform udder.
- She sells pasture exposed to our new herd sire, NJB 132E 718 Gladiator 281 • (P44511741), that we own with Fowken Farm and Dale Stith, observed bred on 12/23/24, for a 10/2/25 due date. Updated breeding info will be added before the sale.
- Consigned by Montgomery Farm, Andy Montgomery, Blacksburg, SC

27 NBH LADY ROSEMARY (DLF,HYF,IEF,MSUDF,MDF,DBF)

Cow 44608104 BD: 5/20/2024 RE: NB31 LE: Horned

BOYD 5301 ENGINEER 8126 BOYD 31Z BLUEPRINT 6153
 NB SIR RICHARD BOYD X54 MS ADVANCE 5301 ET
 HH BURGUNDY 8044 H L1 DOMINO 3053 ET (SOD)
 DELHAWK BISTRO 5D ET

FSL CONFIDENCE 167Y 8F ET (CHB)	NJW 33TB 100W TRUST 167Y (SOD)(CHB)	BMI
FSL MISS OKSANA 8F 28D 70J	HVH OKSANA 4L 33N	362
FSL LADY REV 4R 27A 28D	MSU TCF REVOLUTION 4R (SOD)	BII
	FSL MISS RIBEYE R117 27X 27A	433
		CHB
		133

CE	BW	WW	YW	DMI	SC	SCF	MM	MG	MCE	MCW	UDDR	TEAT	CW	FAT	REA	MARB
2.7	1.9	59	97	0.1	1.2	15.7	29	59	3.5	86	1.40	1.30	80	0.012	0.65	0.07

- This wide, deep bodied female would be great for a junior to show. Halter broke.
- Sells open.
- Consigned by Nida Brothers Herefords, Maurice Nida, Big Stone Gap, VA

28 NBH LADY ABIGAIL (DLF,HYF,IEF,MSUDF,MDF)

Cow 44454690 BD: 1/1/2023 RE: NB20 LE: Horned

C 2052 5280 LAD 6107 ET CRR 5280
 SC CHALLENGER 184 C 88X RIBEYE LADY 2052
 SC BRITIANA ABOUT TIME CRR ABOUT TIME 743 (SOD)
 DR 187R BRITTANY 104Y

H L1 DOMINO 3053 ET (SOD)	CL 1 DOMINO 955W (SOD)	BMI
HH BURGUNDY 8044	HH MISS ADVANCE 5139R ET	368
DELHAWK BISTRO 5D ET	DELHAWK KAHUNA 1009 ET	BII
	TH 557E 57G BURGUNDY 33N	436
		CHB
		139

CE	BW	WW	YW	DMI	SC	SCF	MM	MG	MCE	MCW	UDDR	TEAT	CW	FAT	REA	MARB
2.1	2.3	52	90	0.1	1.0	16.3	27	53	0.7	47	1.30	1.20	77	0.002	0.72	0.14

- Lady Abigail is top of the list!
- Pasture exposed to NBH Sir Lester (P4471794), a Historic grandson, from 12/1/24 to sale time. Will be vet confirmed safe in calf.
- Consigned by Nida Brothers Herefords, Maurice Nida, Big Stone Gap, VA



H BURGUNDY 8044 - Dam of Lot 28



LOT 29 – KELR WYNONA 302, pictured as a calf

29 KELR WYNONA 302

Cow P44476811 BD: 2/15/2023 RE: LE: 302 Polled

KCF BENNETT ENCORE Z311 ET (SOD)(CHB) SCHU-LAR ON TARGET 22S(SOD)(CHB)
 NJW 79Z Z311 ENDURE 173D ET (SOD)(CHB) KCF MISS REVOLUTION X338 ET
 BW 91H 100W RITA 79Z ET NJW 73S M326 TRUST 100W ET (SOD)(CHB)
 REMITAL RITA 91H

WCC 1101 RIBEYE 409 WCC/BCC 0054 88X RAWHIDE 201
KELR WYNONA 808 WCC 141W MS TRUST 1101
 WCC CC 1009 WYNONA 208 ET H WCC/WB 668 WYARNO 9500 ET (SOD)
 WRB ELIZABETH 1009

CE	BW	WW	YW	DMI	SC	SCF	MM	MG	MCE	MCW	UDDR	TEAT	CW	FAT	REA	MARB
8.4	2.1	63	103	0.3	1.3	21.5	31	62	5.7	111	1.20	1.10	95	0.022	0.94	0.22

BMI	475
BII	562
CHB	167
MARB	0.22

- Here is an easy keeping, super attractive, broody, stout female. She settled on her first service and calved with no assistance with this growthy, complete bull calf. This is her first calf, born 12/25/24, a bull calf by UPS Sensation. No need to guess, the calf is here, the udder quality is good, the female is halter broke and she is ready to go to work for you.
- Our plan is to rebreed her AI to the same bull again,,UPS Sensation 2296. Breeding information will be updated sale day.
- Consigned by Jacob's Meadow Farm, Amber Shutsky, Pinnacle, NC

29A JACOBS ST. NICK (DBP)

Bull P44630262 BD: 12/25/2024 RE: LE: 02M Polled

CHURCHILL SENSATION 028X(SOD) UPS DOMINO 3027(SOD)(CHB)
UPS SENSATION 2296 ET (SOD) CHURCHILL LADY 7202T ET
 UPS JT MISS NEON 7811 1ET GH NEON 17N(SOD)(CHB)
 LCC TWO TIMIN 438 ET

NJW 79Z Z311 ENDURE 173D ET (SOD)(CHB) KCF BENNETT ENCORE Z311 ET (SOD)(CHB)
KELR WYNONA 302 BW 91H 100W RITA 79Z ET
 KELR WYNONA 808 WCC 1101 RIBEYE 409
 WCC CC 1009 WYNONA 208 ET

CE	BW	WW	YW	DMI	SC	SCF	MM	MG	MCE	MCW	UDDR	TEAT	CW	FAT	REA	MARB
8.5	1.8	60	96	0.2	1.2	22.7	34	64	5.8	101	1.20	1.20	87	0.052	0.86	0.12

BMI	476
BII	556
CHB	143
MARB	0.12

- The bull calf at the side is balanced, eye appealing and complete. We believe that he will be valued both in the show ring and working as a herd sire.
- Consigned by Jacob's Meadow Farm, Amber Shutsky, Pinnacle, NC

30A TF NATIONWIDE 1320 179J 902M (HYP)

Bull P44594462 BD: 9/2/2024 RE: LE: 902M Polled

CL 1 DOMINO 942G(CHB) CL 1 DOMINO 7131E 1ET
CHURCHILL BR 5JNATIONWIDE 179J(CHB) CL 1 DOMINETTE 664D 1ET
 BR VALIDATED B413 6035 7098 EFBEEF BR VALIDATED B413(SOD)(CHB)
 BR BENNETT 4R Y428 2101 6035

ASF REVOLUTION 3F ET MSU TCF REVOLUTION 4R(SOD)
PINERIDGE MISS REV 1320 DR LADY OF CLASS 10H S08
 PINERIDGE MISS PLUS 320 PINERIDGE MR PLUS 975
 WPH VICTORIA T263 M210

CE	BW	WW	YW	DMI	SC	SCF	MM	MG	MCE	MCW	UDDR	TEAT	CW	FAT	REA	MARB
5.9	2.3	60	89	0.2	1.2	18.9	24	54	3.7	108	1.30	1.30	79	0.012	0.62	0.29

BMI	416
BII	504
CHB	146
MARB	0.29

- Act. BW 82 lb. Genomic test results available at sale time.
- Consigned by Terrace Farms, Jim Davis, Lexington, NC



Lot 30 – PINERIDGE MISS REV 1320

30 PINERIDGE MISS REV 1320 (HYP)

Cow P44247725 BD: 3/1/2021 RE: 1320 LE: Polled

MSU TCF REVOLUTION 4R(SOD) FELTONS LEGEND 242(SOD)
ASF REVOLUTION 3F ET MSU TCF RACHAEL ET 54N
 DR LADY OF CLASS 10H S08 DR WORLD CLASS 517 10H(SOD)
 DR LADY LUCK 8020 P01(SOD)

PINERIDGE MR PLUS 975 PINERIDGE MR T PLUS 621
PINERIDGE MISS PLUS 320 PINERIDGE MISS VIC 748
 WPH VICTORIA T263 M210 DRF CES VICTOR 629 T263
 TNJ NICKETT 9104 934

CE	BW	WW	YW	DMI	SC	SCF	MM	MG	MCE	MCW	UDDR	TEAT	CW	FAT	REA	MARB
0.5	3.6	54	88	-0.1	1.0	13.2	23	51	-0.2	103	1.20	1.10	62	0.002	0.36	0.03

BMI	303
BII	367
CHB	107
MARB	0.03

- 1320 bred successfully AI each time on first try.
- Bred AI to WHITEHAWK 590F Judd 644J ET (P44214471) on 11/19/24. Safe in calf.
- Consigned by Terrace Farms, Jim Davis, Lexington, NC



Lot 31 – TF SUMMER G123 504C 910L

31 TF SUMMER G123 504C 910L (DLF,HYF,IEF,MSUDF,MDF,DBF)

Cow P44519869 BD: 9/10/2023 RE: LE: 910L Homozygous Polled

NJW 73S M326 TRUST 100W ET (SOD)(CHB) KCF BENNETT 3008 M326(SOD)(CHB)
BEHM 100W CUDA 504C(SOD)(CHB) NJW P606 72N DAYDREAM 73S
 BEHM R294 JASMAN102Y (DOD) KCF BENNETT 9126J R294(SOD)
 CPH MS WRANGLER 1W(DOD)

CHURCHILL WILDCAT 7212E C ETF WILDCAT 4248 ET (SOD)(CHB)
TF SUMMER 304D 7212E G123 CHURCHILL LADY 2114Z
 TF SUMMER 998 R117 304D ET SHF RIB EYE M326 R117(SOD)(CHB)
 WALKER MISS 446 133 998

CE	BW	WW	YW	DMI	SC	SCF	MM	MG	MCE	MCW	UDDR	TEAT	CW	FAT	REA	MARB
-0.3	2.9	69	110	0.3	1.3	13.9	28	63	-0.8	99	1.40	1.30	71	-0.038	0.59	0.35

BMI	343
BII	440
CHB	150
MARB	0.35

- Summer is a growthy heifer with good spring of rib, bone and muscle. Her calf should be extra special.
- Observed bred on 12/10/24 to WLKR JH Alamo 722 104G 2235 (P44353561). Safe to this breeding.
- Consigned by Terrace Farms, Jim Davis, Lexington, NC

32 GTW C776 MISS HOMEWARD 2012 (DLF,HYF,IEF,MSUDF,MDF,DBF)

Cow P44196610 BD: 9/16/2020 RE: GTW LE: 2012 Polled

NJW 73S W18 HOMETOWN 10Y ET (SOD)(CHB) SHF WONDER M326 W18 ET (SOD)(CHB)
 KCF BENNETT HOMEWARD C776 (CHB) NJW P606 72N DAYDREAM 73S
 KCF MISS 22S Z301 ET SCHU-LAR ON TARGET 22S (SOD)(CHB)
 KCF MISS REVOLUTION X338 ET



FTF PORTERHOUSE 455B (SOD) FTF PROSPECTOR 145Y (SOD)
 WALKER HEIDI 455B B100 6108D FTF VERONICA 227Z (SOD)
 WALKER LASS 949 2029Z B100 ET HH ADVANCE 2029Z ET (SOD)
 MCR 3027 MARK DOMINET 949

BMI
275
BII
370
CHB
148

CE	BW	WW	YW	DMI	SC	SCF	MM	MG	MCE	MCW	UDDR	TEAT	CW	FAT	REA	MARB
5.6	2.1	65	100	0.4	0.8	9.6	31	63	2.6	107	1.10	1.10	78	0.022	0.30	0.37

- Pasture exposed to WHITEHAWK Chief 318G ET (P44064233) from 11/24/24 to 2/17/25.
- Consigned by W&A Hereford Farm, LLC, George Ward and family, Providence, NC



Lot 32 – GTW C776 MISS HOMEWARD 2012

32A GTW MS GUIDELINE 414 (DLF,HYF,IEF,MSUDF,MDF,DBF)

Cow P44600722 BD: 9/25/2024 RE: GTW LE: 414 Heterozygous

R LANDMARK 4386 (CHB) HYALITE ON TARGET 936 (SOD)
 CMF 1756 GUIDELINE 535G R MISS REVOLUTION 3032 (SOD)
 L III TFL C609 1756 EFBEEF RESOLUTE CEO (SOD)(CHB)
 L III TFL X651 RITA 1530 ET



KCF BENNETT HOMEWARD C776 (CHB) NJW 73S W18 HOMETOWN 10Y ET (SOD)(CHB)
 GTW C776 MISS HOMEWARD 2012 KCF MISS 22S Z301 ET
 WALKER HEIDI 455B B100 6108D FTF PORTERHOUSE 455B (SOD)
 WALKER LASS 949 2029Z B100 ET

BMI
353
BII
463
CHB
163

CE	BW	WW	YW	DMI	SC	SCF	MM	MG	MCE	MCW	UDDR	TEAT	CW	FAT	REA	MARB
8.5	1.6	63	96	0.5	1.1	14.4	35	67	1.8	80	1.10	1.20	76	0.032	0.58	0.59

- Consigned by W&A Hereford Farm, LLC, George Ward and family, Providence, NC



Lot 32A – GTW MS GUIDELINE 414

33 GTW C776 MISS HOMEWARD 2010 (DLF,HYF,IEF,MSUDF,MDF,DBF)

Cow P44196608 BD: 9/12/2020 RE: GTW LE: 2010 Polled

NJW 73S W18 HOMETOWN 10Y ET (SOD)(CHB) SHF WONDER M326 W18 ET (SOD)(CHB)
 KCF BENNETT HOMEWARD C776 (CHB) NJW P606 72N DAYDREAM 73S
 KCF MISS 22S Z301 ET SCHU-LAR ON TARGET 22S (SOD)(CHB)
 KCF MISS REVOLUTION X338 ET



THM 100W RELIABLE 3018 ET (CHB) NJW 73S M326 TRUST 100W ET (SOD)(CHB)
 GTW 3018 AVA 522 THM VICTORIA BELLE 1817
 DR MISS HEREFORD 11X ZR01 ET TH 71U 719T MR HEREFORD 11X (SOD)
 DR LADY OF CLASS 10H S08

BMI
333
BII
418
CHB
139

CE	BW	WW	YW	DMI	SC	SCF	MM	MG	MCE	MCW	UDDR	TEAT	CW	FAT	REA	MARB
-3.2	4.8	70	113	0.3	0.9	13.2	31	66	-2.1	130	1.30	1.30	82	0.002	0.61	0.14

- Pasture exposed to KCF Bennett H315 L190 (P44472485) from 11/11/24 to 2/17/25.
- Consigned by W&A Hereford Farm, LLC, George Ward and family, Providence, NC



KCF BENNETT H315 L190 – Service Sire for Lots 33–35

33A GTW 535G MS RITA 411 (DLF,HYF,IEF,MSUDF,MDF,DBF)

Cow P44600728 BD: 9/21/2024 RE: GTW LE: 411 Homozygous Polled

R LANDMARK 4386 (CHB) HYALITE ON TARGET 936 (SOD)
 CMF 1756 GUIDELINE 535G R MISS REVOLUTION 3032 (SOD)
 L III TFL C609 1756 EFBEEF RESOLUTE CEO (SOD)(CHB)
 L III TFL X651 RITA 1530 ET



KCF BENNETT HOMEWARD C776 (CHB) NJW 73S W18 HOMETOWN 10Y ET (SOD)(CHB)
 GTW C776 MISS HOMEWARD 2010 KCF MISS 22S Z301 ET
 GTW 3018 AVA 522 THM 100W RELIABLE 3018 ET (CHB)
 DR MISS HEREFORD 11X ZR01 ET

BMI
346
BII
444
CHB
137

CE	BW	WW	YW	DMI	SC	SCF	MM	MG	MCE	MCW	UDDR	TEAT	CW	FAT	REA	MARB
-0.4	4.4	64	105	0.5	1.2	15.1	29	61	0.4	82	1.30	1.30	68	0.042	0.59	0.40

- Consigned by W&A Hereford Farm, LLC, George Ward and family, Providence, NC



CMF 1756 GUIDELINE 535G – Sire of Lot 33A

34 JLG 10Y VICTRA 5761 (DLF,HYF,IEF,MSUDF,MDC,DBF)

Cow P44141964 BD: 4/16/2020 RE: JLG LE: 5761 Polled

SHF WONDER M326 W18 ET (SOD)(CHB) KCF BENNETT 3008 M326 (SOD)(CHB)
 NJW 735 W18 HOMETOWN 10Y ET (SOD)(CHB) SHF GOVERNESS 236G L37
 NJW P606 72N DAYDREAM 73S PW VICTOR BOOMER P606 (SOD)
 NJW 94J DEW 72N



THM TLS RICHARD 4017 (CHB) MSU TCF REVOLUTION 4R (SOD)
 JLG 4017 VICTRA 5724 THM TLS MAYBETH 1234
 JLG VICTRA Z426 5706 MOHICAN THM EXCEDE Z426 (SOD)
 JLG VICTRA 163M 5628

BMI	434
BII	522
CHB	123
MARB	0.25

CE	BW	WW	YW	DMI	SC	SCF	MM	MG	MCE	MCW	UDDR	TEAT	CW	FAT	REA	MARB
5.8	2.4	60	98	0.6	1.4	21.9	29	59	-3.4	98	1.20	1.30	68	0.012	0.50	0.25

- Pasture exposed to KCF Bennett H315 L190 (P44472485) from 11/11/24 to 2/17/25.
- Consigned by W&A Hereford Farm, LLC, George Ward and family, Providence, NC

34A GTW 535G MS VICTRA 413 (DLF,HYF,IEF,MSUDF,MDF,DBF)

Cow P44600719 BD: 9/24/2024 RE: GTW LE: 413 Homozygous Polled

R LANDMARK 4386 (CHB) HYALITE ON TARGET 936 (SOD)
 CMF 1756 GUIDELINE 535G R MISS REVOLUTION 3032 (DOD)
 L III TFL C609 1756 EFBEEF RESOLUTE CEO (SOD)(CHB)
 L III TFL X651 RITA 1530 ET



NJW 73S W18 HOMETOWN 10Y ET (SOD)(CHB) SHF WONDER M326 W18 ET (SOD)(CHB)
 JLG 10Y VICTRA 5761 NJW P606 72N DAYDREAM 73S
 JLG 4017 VICTRA 5724 THM TLS RICHARD 4017 (CHB)
 JLG VICTRA Z426 5706

BMI	440
BII	546
CHB	130
MARB	0.42

CE	BW	WW	YW	DMI	SC	SCF	MM	MG	MCE	MCW	UDDR	TEAT	CW	FAT	REA	MARB
8.2	3.0	64	107	0.5	1.6	22.3	28	60	-1.3	85	1.10	1.20	62	0.082	0.42	0.42

- Consigned by W&A Hereford Farm, LLC, George Ward and family, Providence, NC

35 WHR 4013 B359 BEEFMAID 267G (DLF,HYF,IEF,MSUDF,MDF,DBC)

Cow P44056361 BD: 8/22/2019 RE: 267G LE: 267G Polled

EFBEEF TFL U208 TESTED X651 ET (SOD)(CHB) EFBEEF FOREMOST U208 (SOD)(CHB)
 INNISFAIL WHR X651/723 4013 ET (CHB) EFBEEF P606 MABEL R415
 INNISFAIL P230 T723 EF F745 FRANK P230 (CHB)
 INNISFAIL 235 R501 ET (DOD)



GENOAS BONANZA 11051 (SOD) EFBEEF SCHU-LAR PROFICIENT N093 (SOD)
 KCF MISS BONANZA B359 HYALITE 22S LASS 876
 KCF MISS REVOLUTION Z294 ET MSU TCF REVOLUTION 4R (SOD)
 KCF MISS PROFICIENT U201

BMI	380
BII	479
CHB	146
MARB	0.43

CE	BW	WW	YW	DMI	SC	SCF	MM	MG	MCE	MCW	UDDR	TEAT	CW	FAT	REA	MARB
3.1	1.7	60	100	0.2	1.6	17.2	17	48	3.8	95	1.40	1.40	68	0.052	0.36	0.43

- Pasture exposed to KCF Bennett H315 L190 (P44472485) from 11/11/24 to 2/17/25.
- Consigned by W&A Hereford Farm, LLC, George Ward and family, Providence, NC

35A GTW 197K MS UPGRADE 403 (DLF,HYF,IEF,MSUDF,MDF,DBF)

Cow P44600714 BD: 8/30/2024 RE: GTW LE: 403 Homozygous Polled

HAROLDSON'S UPGRADE T100 33D (CHB) SHF TAHOE R117 T100
 TH 281C 33D UPGRADE 197K MOHICAN MISSEY 93W
 TH 443Z 2456 VICKI 281C H SENTRY 2456 ET (CHB)
 TH 8T 755T VICKI 443Z



INNISFAIL WHR X651/723 4013 ET (CHB) EFBEEF TFL U208 TESTED X651 ET (SOD)(CHB)
 WHR 4013 B359 BEEFMAID 267G INNISFAIL P230 T723
 KCF MISS BONANZA B359 GENOAS BONANZA 11051 (SOD)
 KCF MISS REVOLUTION Z294 ET

BMI	258
BII	348
CHB	152
MARB	0.30

CE	BW	WW	YW	DMI	SC	SCF	MM	MG	MCE	MCW	UDDR	TEAT	CW	FAT	REA	MARB
-2.5	3.4	68	110	0.4	1.6	8.0	14	48	-1.5	107	1.40	1.40	84	0.032	0.68	0.30

- Consigned by W&A Hereford Farm, LLC, George Ward and family, Providence, NC

36 GTW 817 MISS KISMET 2111 (DLF,HYF,IEF,MSUDF,MDF,DBC)

Cow P44297982 BD: 9/10/2023 RE: GTW LE: 2111/RE GTW Homozygous Polled

KCF BENNETT HOMEWARD C776 (CHB) NJW 73S W18 HOMETOWN 10Y ET (SOD)(CHB)
 GTW C776 KISMET 817 KCF MISS 22S Z301 ET
 THM Z426 DIAMOND 5005 ET MOHICAN THM EXCEDE Z426 (SOD)
 JLG VICTRA 163M 5628



THM 100W RELIABLE 3018 ET (CHB) NJW 73S M326 TRUST 100W ET (SOD)(CHB)
 GTW 3018 MS RELIABLE 726 THM VICTORIA BELLE 1817
 FPH MS VIC REVOLUTION Z113 MSU TCF REVOLUTION 4R (SOD)
 FPH MS VICKI BOOMER P606 U31

BMI	359
BII	448
CHB	129
MARB	0.25

CE	BW	WW	YW	DMI	SC	SCF	MM	MG	MCE	MCW	UDDR	TEAT	CW	FAT	REA	MARB
1.5	1.8	64	104	0.5	0.9	16.2	28	60	3.4	95	1.30	1.40	73	0.052	0.53	0.25

- Pasture exposed to WHITEHAWK Chief 318G ET (P44064233) from 11/11/24 to 2/17/25.
- Consigned by W&A Hereford Farm, LLC, George Ward and family, Providence, NC

36A GTW J338 MS KISMET 407 (DLF,HYF,IEF,MSUDF,MDF,DBF)

Cow P44600531 BD: 9/3/2024 RE: GTW LE: 407 Homozygous Polled

KCF BENNETT B716 F597 (CHB) KCF BENNETT DEVOUT B716 ET (SOD)
 KCF BENNETT MONUMENT J338 KCF MISS REVOLUTION X322 ET (DOD)
 KCF MISS LANDMARK G301 R LANDMARK 4386 (CHB)
 KCF MISS CUDA E368



GTW C776 KISMET 817 KCF BENNETT HOMEWARD C776 (CHB)
 GTW 817 MISS KISMET 2111 THM Z426 DIAMOND 5005 ET
 GTW 3018 MS RELIABLE 726 THM 100W RELIABLE 3018 ET
 FPH MS VIC REVOLUTION Z113 (DLF,HYF,IEF,DBP)

BMI	452
BII	548
CHB	144
MARB	0.33

CE	BW	WW	YW	DMI	SC	SCF	MM	MG	MCE	MCW	UDDR	TEAT	CW	FAT	REA	MARB
9.6	-0.9	62	96	0.7	1.2	22.1	37	67	7.0	70	1.40	1.40	83	0.042	0.57	0.33

- Consigned by W&A Hereford Farm, LLC, George Ward and family, Providence, NC

37 WILL-VIA MS LEADING LADY (DBP)

Cow P44530556 BD: 1/17/2024 RE: T-359 LE: T-359 Polled

R LEADER 6964 (SOD) HYALITE ON TARGET 936 (SOD)
 JL HERD LEADER 445 359 6964 R MISS REVOLUTION 1009 (DOD)
 JL SPECIAL LOVE 359 787 441 WALKER BIG LEAGUE X51 545 441B (CHB)
 KB CLASSY 649 B787 (DOD)



DR MR CONSERVATIVE 9050 Z05 (SOD) BOYD WORLDWIDE 9050 ET (SOD)
 WILL-VIA MS LADY Z T-199 DR LADY OF CLASS 10H WR01 ET
 BCF LADY MAX 46B 601 WILL-VIA CCC MAX
 JWR 03E VICKY 541N ET

BMI	398
BII	467
CHB	117
MARB	0.06

CE	BW	WW	YW	DMI	SC	SCF	MM	MG	MCE	MCW	UDDR	TEAT	CW	FAT	REA	MARB
2.3	2.7	54	86	0.0	1.0	19.2	31	58	4.3	70	1.30	1.30	70	0.022	0.50	0.06

- A young January 2024 dark red heifer with thickness who is ready to breed to your herd sire. She had a good mom who has been in our herd for many years.
- Consigned by Will-Via Polled Herefords, Lavette Teeter, Mooresville, NC



Lot 37 – WILL-VIA MS LEADING LADY

38 WILL-VIA LADY VICTORIA T-278 (HYP)

Cow P44098869 BD: 9/16/2019 RE: T-278 LE: T-278 Polled

WILL-VIA HEADLINE S133(SOD)

OR DOM 549 F243 (SOD)

WILL-VIA CCC MAX

RPH MS V BNR 75J 3N

HRP VICTORIA 103T 9343

RHF IGT VICTOR 103T (SOD)

RHF 964 VICTRA 4057

BMI

292

BII

346

CHB

104

BTCC 0190 M065

BTF 5008 VICTOR 0190 (SOD)

WILL-VIA MS ROSE T-95

BTF 75 F9248

WILL-VIA MS HIGHWAY S-3 ET

REMITALL HIGHWAY ET 157H (SOD)

MOHICAN FASHION 2K

CE	BW	WW	YW	DMI	SC	SCF	MM	MG	MCE	MCW	UDDR	TEAT	CW	FAT	REA	MARB
-1.3	2.9	40	69	-0.3	0.4	13.0	28	48	-1.1	70	1.20	1.20	58	0.022	0.17	0.07

- This lady goes back to the old southern Victor breeding. Beautiful dark red, well put together cow with lots of milk (see her heifer calf), tight udder and small teats. She will make a terrific addition to any herd.
- Pasture exposed to JL Herd Leader (P44258248), our R Leader 6964 herd sire, from 12/9/24 to 3/22/25. Checked safe in calf on 2/6/25 by a veterinarian.
- Consigned by Will-Via Polled Herefords, Lavette Teeter, Mooresville, NC



Lot 38 – WILL-VIA LADY VICTORIA T-278

38A WILL-VIA MS VICTORIA T-379 (HYP)

Cow P44619718 BD: 10/1/2024 RE: T-379 LE: T-379 Polled

WILL-VIA MR VICTOR T-159

PW 709 VICTOR 1036

WILL-VIA MR. MIGHTY VIC

WILL-VIA MS VICTRESS T-108

WILL-VIA MS Z T 244 (OOD)

DR MR CONSERVATIVE 9050 Z05 (SOD)

BCF LADY MAX 46B 601

BMI

287

BII

341

CHB

110

WILL-VIA CCC MAX

WILL-VIA HEADLINE S133(SOD)

WILL-VIA LADY VICTORIA T-278

HRP VICTORIA 103T 9343

WILL-VIA MS ROSE T-95

BTCC 0190 M065

WILL-VIA MS HIGHWAY S-3 ET

CE	BW	WW	YW	DMI	SC	SCF	MM	MG	MCE	MCW	UDDR	TEAT	CW	FAT	REA	MARB
-1.3	2.7	41	69	-0.4	0.7	12.2	29	49	-1.3	74	1.10	1.10	61	0.032	0.23	0.08

- Juniors look at this one, she continues that Victor breeding top and bottom. Will make a good addition to any herd.
- Consigned by Will-Via Polled Herefords, Lavette Teeter, Mooresville, NC



Lot 38A – WILL-VIA MS VICTORIA T-379

39 NP BROOKLYN (DBP)

Cow P44625251 BD: 10/8/2023 RE: 2312 LE: Polled

WHITEHAWK WARRIOR 845C ET (SOD)(CHB)

UPH PROSPECTOR P152 (SOD)

WHR 845C 300G BEEFMAKER 812J

GRANDVIEW CMR 4003 BETH Y115ET

WHR 4013 647B BEEFMAID 300GET

INNISFAIL WHR X651/723 4013 ET (CHB)

WHITEHAWK 225 BEEFMAID 647BET

BMI

431

BII

531

CHB

167

TH 22A 358C PIONEER 73E

TH 403A 475Z PIONEER 358C ET (SOD)

NP AMIE

TH 432Y 9050 LORETTA 22A

JDB Z311 A341 CORA D616

KCF BENNETT ENCORE Z311 ET (SOD)(CHB)

JDB 100W LADY TRUST A341 ET

CE	BW	WW	YW	DMI	SC	SCF	MM	MG	MCE	MCW	UDDR	TEAT	CW	FAT	REA	MARB
4.7	1.9	69	112	0.7	1.3	19.0	31	65	3.4	121	1.20	1.20	97	0.042	0.69	0.32

- Dark red with pigmented eyes.
- Bred AI to SHF Houston (44123641), using sexed heifer semen, on 1/12/25, then pasture exposed to WLKR Alamo (44353561) from 2/1/25 until sale day. Further breeding information will be available at the sale.
- Consigned by North Pino Land and Cattle, Kevin Robinson, Mocksville, NC



Lot 39 – NP BROOKLYN

40 NP BABE (DBP)

Cow P44625253 BD: 9/25/2023 RE: 2313 LE: Polled

WHITEHAWK WARRIOR 845C ET (SOD)(CHB)

UPH PROSPECTOR P152 (SOD)

WHR 845C 300G BEEFMAKER 812J

GRANDVIEW CMR 4003 BETH Y115ET

WHR 4013 647B BEEFMAID 300GET

INNISFAIL WHR X651/723 4013 ET (CHB)

WHITEHAWK 225 BEEFMAID 647BET

BMI

493

BII

592

CHB

164

JDH AH BENTON 8G ET (CHB)

JDH 11B STUD 3134 63E (CHB)

WALKER LASS 8G 780E 1132J

JDH AH MS 34X VICTOR 33245C ET

WALKER LASS X51 064 780E ET

KCF BENNETT REVOLUTION X51 (SOD)(CHB)

WALKER MISS R117 545 064 ET

CE	BW	WW	YW	DMI	SC	SCF	MM	MG	MCE	MCW	UDDR	TEAT	CW	FAT	REA	MARB
0.2	3.3	73	118	0.6	1.5	22.9	31	67	4.4	117	1.30	1.40	96	0.012	0.93	0.24

- Dark red with pigmented eyes.
- Outstanding EPDs.
- Bred AI to /S Mandate (43834732), using sexed heifer semen, on 1/12/25, then pasture exposed to WLKR Alamo (44353561) from 2/1/25 until sale day. Further breeding information will be available at the sale.
- Consigned by North Pino Land and Cattle, Kevin Robinson, Mocksville, NC



Lot 40 – NP BABE



Lot 41 – NP BRANDI

41 NP BRANDI (HYP)

Cow P44625255 **BD: 12/14/2023** **RE: 2308** **LE: Polled**

WHITEHAWK WARRIOR 845C ET (SOD)(CHB) UPH PROSPECTOR P152 (SOD)
WHR 845C 300G BEEFMAKER 812J GRANDVIEW CMR 4003 BETH Y115ET
 WHR 4013 647B BEEFMAID 300GET INNISFAIL WHR X651/723 4013 ET (CHB)
 WHITEHAWK 225 BEEFMAID 647BET

WHITEHAWK 225 BEEFMAKER 597B (CHB) WHITEHAWK 2328 BEEFMKR 225YET (CHB)
RMB 597B SOUTHERN BELLE 509F WHITEHAWK 342 BEEFMAID 169Y
 RMB 490/905 SOUTHERN BELL 944D WHITEHAWK MR PERFORMANCE 490A
 TPH VICTORIA S223 905

CE	BW	WW	YW	DMI	SC	SCF	MM	MG	MCE	MCW	UDDR	TEAT	CW	FAT	REA	MARB
0.6	2.3	67	107	0.7	1.4	18.6	35	69	2.1	92	1.20	1.20	89	0.032	0.79	0.21

BMI
410
BII
499
CHB
144

- Top 10% milk EPD and top 15% WW and YW.
- Bred AI to SHF Houston (44123641), using sexed heifer semen, on 1/12/25, then pasture exposed to WLKR Alamo (44353561) from 2/1/25 until sale day. Further breeding information will be available at the sale.
- Consigned by North Pino Land and Cattle, Kevin Robinson, Mocksville, NC



Lot 42 – NP BUTTERCUP

42 NP BUTTERCUP (MDP)

Cow P44625467 **BD: 11/6/2023** **RE: 2311** **LE: Polled**

WHITEHAWK WARRIOR 845C ET (SOD)(CHB) UPH PROSPECTOR P152 (SOD)
WHR 845C 300G BEEFMAKER 812J GRANDVIEW CMR 4003 BETH Y115ET
 WHR 4013 647B BEEFMAID 300GET INNISFAIL WHR X651/723 4013 ET (CHB)
 WHITEHAWK 225 BEEFMAID 647BET

NJW 135U 10Y HOMETOWN 63A ET (CHB) NJW 73S W18 HOMETOWN 10Y ET (SOD)(CHB)
WMC 63A X103 ROSA LEE 73D ET NJW 403a7 34S DURANGO VACA 135U (DOD)
 GRANDVIEW CMR MS P606 X103 PW VICTOR BOOMER P606 (SOD)
 RKH JRS MS ROSE 9J 4X04

CE	BW	WW	YW	DMI	SC	SCF	MM	MG	MCE	MCW	UDDR	TEAT	CW	FAT	REA	MARB
5.2	1.0	60	91	0.7	1.0	24.4	34	64	4.7	93	1.30	1.40	87	0.022	0.73	0.28

BMI
494
BII
585
CHB
146

- Dark red with pigmented eyes.
- Bred AI to /S Mandate (43834732), using sexed heifer semen, on 1/12/25, then pasture exposed to WLKR Alamo (44353561) from 2/1/25 until sale day. Further breeding information will be available at the sale.
- Consigned by North Pino Land and Cattle, Kevin Robinson, Mocksville, NC



KJ 482Y LEADING LADY 871E ET – Dam



NJW 98S R117 RIBEYE 88X ET – Sire

43 Four (4) Sexed Heifer IVF Embryos

Embryos NJW 98S R117 RIBEYE 88X ET x KJ 482Y LEADING LADY 871E ET

SHF RIB EYE M326 R117 (SOD)(CHB) KCF BENNETT 3008 M326 (SOD)(CHB)
NJW 98S R117 RIBEYE 88X ET (SOD) HVH MISS HUDSON 83K 8M
 NJW 9126J DEW DOMINO 98S (DOD) CL 1 DOMINO 9126J 1ET (SOD)
 NJW 57G 74G DEW 5M

R LEADER 6964 (SOD) HYALITE ON TARGET 936 (SOD)
KJ 482Y LEADING LADY 871E ET R MISS REVOLUTION 1009 (DOD)
 KJ 274S ROXY 482Y ET KJ HVH 33N REDEEM 485T ET (SOD)
 KJ 2054 MISTY 274S ET

SIRE EPDS:

CE	BW	WW	YW	DMI	SC	SCF	MM	MG	MCE	MCW	UDDR	TEAT	CW	FAT	REA	MARB
8.3	1.2	52	75	-0.1	0.7	20.5	31	57	0.8	31	1.30	1.50	39	-0.038	0.28	0.4

BMI
401
BII
490
CHB
114

DAM EPDS:

CE	BW	WW	YW	DMI	SC	SCF	MM	MG	MCE	MCW	UDDR	TEAT	CW	FAT	REA	MARB
-0.1	3.7	65	98	0.1	0.9	17.7	32	65	4.4	122	1.20	1.10	69	0.012	0.45	-0.04

BMI
374
BII
446
CHB
103

- Embryos out of an elite donor cow. She was the top selling cow in the 2022 Innisfail Farm / Mead Cattle Enterprises Sale. These embryos offer outstanding genetic opportunity with style and cow making power. Also, 88X needs no introduction. He is one of the most famous bulls in the Hereford breed. PJF Forever My Girl (44516416) was one of the top selling open heifers in the Innisfail Between the Brands Sale in May of 2024.
- Selling a package of four (4) sexed IVF embryos. Guarantee one pregnancy if implanted by a certified embryologist. Stored at Trans Ova in Lawrenceville, GA.
- Consigned by P and J Farm, Andy Smith, Monroe, NC



LPH 028X 16A MORGANN 10C – Dam



NJW 84B 4040 FORTIFIED 238F – Sire

44 Four (4) IVF Embryos

Embryos NJW 84B 4040 FORTIFIED 238F x LPH 028X 16A MORGANN 10C

BOYD FT KNOX 17Y XZ5 4040 TH 22R 16S LAMBEAU 17Y (SOD)
NJW 84B 4040 FORTIFIED 238F DOSS MY EYES ADORE U DHZ5
 NJW 16S 100W JOEY 84B ET NJW 73S M326 TRUST 100W ET (SOD)(CHB)
 TLELL 117F JOEY 16S

CHURCHILL SENSATION 028X (SOD) UPS DOMINO 3027 (SOD)(CHB)
LPH 028X 16A MORGANN 10C CHURCHILL LADY 7202T ET
 LPH 4R MORGANN 16A MSU TCF REVOLUTION 49Y (SOD)
 LPH MORGANN TRUST 26Y

SIRE EPDS:

CE	BW	WW	YW	DMI	SC	SCF	MM	MG	MCE	MCW	UDDR	TEAT	CW	FAT	REA	MARB
5.7	0.9	63	93	0.3	2.0	20.5	18	50	2.2	73	1.30	1.50	68	0.012	0.30	0.09

BMI
401
BII
482
CHB
107

DAM EPDS:

CE	BW	WW	YW	DMI	SC	SCF	MM	MG	MCE	MCW	UDDR	TEAT	CW	FAT	REA	MARB
6.8	1.0	62	102	0.2	1.4	27.2	43	74	9.8	99	1.20	1.40	70	0.042	0.65	0.15

BMI
525
BII
613
CHB
125

- Here's an opportunity to purchase embryos out of a big, stout, good looking polled daughter of the famed 028X. She was the second highest selling cow in the 2023 Dry Creek Farms Sale. She offers calving ease and growth. With over 40 registered progeny, she is a very fertile beast of a cow. Also, Fortified will put length, depth, and a great look to these calves. He has done an outstanding job across the country.
- Selling a package of four (4) IVF embryos. Guarantee one pregnancy if implanted by a certified embryologist. Stored at Trans Ova in Lawrenceville, GA.
- Consigned by P and J Farm, Andy Smith, Monroe, NC

45 Four (4) IVF Embryos

Embryos **BR BELLE AIR 6011 x RAMSEY'S GABRIELLE LILY C4 ET**

BAR S LHF 028 240 (SOD)(CHB)
BR BELLE AIR 6011 (CHB)
 BR BELLE 4082 ET

CHURCHILL SENSATION 028X (SOD)
 CHURCHILL LADY 078X
 GOLDEN OAK OUTCROSS 18U (SOD)(CHB)
 BR CSF BRIELLE 8052 ET (DLF,HYF,IEF)

CRR ABOUT TIME 743 (SOD)
RAMSEY'S GABRIELLE LILY C4 ET
 CSF 18U OLIVIA 2102

THM DURANGO 4037 (SOD)
 CRR D03 CASSIE 206
 GOLDEN OAK OUTCROSS 18U (SOD)(CHB)
 CSF BR GABRIELLE 8129 ET

SIRE EPDS:

CE	BW	WW	YW	DMI	SC	SCF	MM	MG	MCE	MCW	UDDR	TEAT	CW	FAT	REA	MARB
0.9	2.5	63	101	0.0	2.7	25.7	37	69	2.3	87	1.40	1.40	68	0.072	0.43	0.58
														BMI	BII	CHB
														524	641	164

DAM EPDS:

CE	BW	WW	YW	DMI	SC	SCF	MM	MG	MCE	MCW	UDDR	TEAT	CW	FAT	REA	MARB
0.8	4.8	64	107	0.6	1.2	16.6	24	56	1.9	132	1.30	1.20	75	-0.038	0.69	-0.06
														BMI	BII	CHB
														360	427	111



RAMSEY'S GABRIELLE LILY C4 ET - Dam



BR BELLE AIR 6011 - Sire

- A unique opportunity to purchase embryos out of a bull that needs no introduction and Lily C4, a dark red, heavy pigmented, beast of a cow straight out of the Ramsey's herd in Indiana. These calves will do real good in the show ring as well as the pasture.
- Selling a package of four (4) IVF embryos. Guarantee one pregnancy if implanted by a certified embryologist. Stored at Trans Ova in Lawrenceville GA.
- Consigned by P and J Farm, Andy Smith, Monroe, NC

46A PJF GRACE 103

Cow **P44634343 BD: 9/22/2024 RE: 103 LE: Polled**

JW X651 TESTED 1857 ET (CHB)
JW 1857 MERIT 21134
 JW 33Z VICTORIA 19027

EFBEEF TFL U208 TESTED X651 ET (SOD)(CHB)
 KCF MISS 22S A261
 JDH VICTOR 719T 33Z ET (SOD)(CHB)
 JW 028X DOMINETTE 1417

BMI
416
BII
521
CHB
166

THM ICON 9174 ET
PJF VICTORIA 823
 TPH VICTORIA 193

NJW 84B 10W JOURNEY 53D
 PROGEN 4R MONEY GAL 6A
 NJW 73S M326 TRUST 100W ET (SOD)(CHB)
 TPH VICTORIA 323L 951

CE	BW	WW	YW	DMI	SC	SCF	MM	MG	MCE	MCW	UDDR	TEAT	CW	FAT	REA	MARB
2.8	1.9	78	124	0.5	1.5	17.7	34	73	3.0	122	1.30	1.30	92	-0.013	0.65	0.28

- Here's an outstanding, deep bodied heifer calf out of JW 1857 Merit 21134 that offers eye appeal and genetics.
- With the EPD's she offers, she will make a great replacement female with penalty of growth and material traits.
- Calfhood vaccinated. Sells Open.
- Consigned by P and J Farm, Andy Smith, Monroe, NC



JW 1857 MERIT 21134 - Sire of Lot 46A

46 PJF VICTORIA 823 (DLF,HYF,IEF,MSUDF,MDF,DBF)

Cow **P44334650 BD: 8/23/2021 RE: 823 LE: Homozygous Polled**

NJW 84B 10W JOURNEY 53D
THM ICON 9174 ET
 PROGEN 4R MONEY GAL 6A

LJR 023R WHITMORE 10W (SOD)
 NJW 16S 100W JOEY 84B ET
 MSU TCF REVOLUTION 4R (SOD)
 STAR ON DA MONEY 527X ET

BMI
301
BII
364
CHB
89

NJW 73S M326 TRUST 100W ET (SOD)(CHB)
TPH VICTORIA 193
 TPH VICTORIA 323L 951

KCF BENNETT 3008 M326 (SOD)(CHB)
 NJW P606 72N DAYDREAM 73S
 JT SC WPHF PERFECT DESIGN 323L
 TPH VICTORIA 203M Z794

CE	BW	WW	YW	DMI	SC	SCF	MM	MG	MCE	MCW	UDDR	TEAT	CW	FAT	REA	MARB
-2.6	2.4	66	107	0.4	1.2	13.7	33	66	0.6	120	1.10	1.10	67	-0.018	0.39	-0.15

- A young, highly productive, great uddered cow that can flat out raise a calf.
- Pay attention to her Merit heifer calf by side.
- Pasture exposed to SSF KKH Ribeye 15U 017 ET (P44181366) from 10-26-24 to 2-1-25. Breeding information will be updated on sale day.
- Consigned by P and J Farm, Andy Smith, Monroe, NC

48 OBF SNAPDRAGON 07F (HYP,MDP,DBP)

Cow **P43969687 BD: 10/10/2018 RE: OBF LE: 07F Polled**

NJW 73S W18 HOMETOWN 10Y ET (SOD)(CHB)
OBF ROCKETMAN 01B
 STAR SJS ROCKN DA BABY 118Y ET

SHF WONDER M326 W18 ET (SOD)(CHB)
 NJW P606 72N DAYDREAM 73S
 FCC 7M QUANTUM 2U
 STAR ROCKIN ON BABY 25U ET

BMI
331
BII
395
CHB
119

NJW 73S M326 TRUST 100W ET (SOD)(CHB)
OBF MARIGOLD 11B
 OBF ANGELONIA 02Y

KCF BENNETT 3008 M326 (SOD)(CHB)
 NJW P606 72N DAYDREAM 73S
 OBF RED ACE 02V
 LAKE 002 NADIA 213N

CE	BW	WW	YW	DMI	SC	SCF	MM	MG	MCE	MCW	UDDR	TEAT	CW	FAT	REA	MARB
3.1	3.4	54	92	0.2	1.2	14.6	28	55	0.7	96	1.10	1.10	70	-0.008	0.50	0.05

- Sells with lot 48A, an unregistered steer calf born on 1/18/2025, sired by Churchill Sensation 028X.
- Sells open and ready to breed to the bull of your choice.
- Consigned by Wildlings Farm, LLC, Shani Phillips, Carthage, NC

47 MISS HARRIET (HYP,MDP,DBP)

Cow **P44633816 BD: 12/18/2023 RE: OBF LE: 07L Polled**

NJW 160Z 10W WHIT 33B
OBF HARRY 05G
 OBF SHASTA 08C

LJR 023R WHITMORE 10W (SOD)
 NJW 73S 88X DAYDREAM 160Z (DOB)
 OBF SHANE 08A
 OBF ANGELONIA 02Y

BMI
BII
CHB

OBF ROCKETMAN 01B
OBF SNAPDRAGON 07F
 OBF MARIGOLD 11B

NJW 73S W18 HOMETOWN 10Y ET (SOD)(CHB)
 STAR SJS ROCKN DA BABY 118Y ET
 NJW 73S M326 TRUST 100W ET (SOD)(CHB)
 OBF ANGELONIA 02Y

CE	BW	WW	YW	DMI	SC	SCF	MM	MG	MCE	MCW	UDDR	TEAT	CW	FAT	REA	MARB

- A daughter of Lot 48, she sells open and ready to breed to the bull of your choice.
- Consigned by Wildlings Farm, LLC, Shani Phillips, Carthage, NC

49 Commercial Hereford Bred Cow

Cow **Tattoo: J76**

- DOB: 11/9/20
- Due to calve in March to a black Angus bull.
- Consigned by Riley Farm, LLC, Grey Riley, Saluda, SC

50 Commercial Hereford Cow w/Black Baldy Steer

Pair **Tattoo: H11**

- DOB: 9/8/19
- Steer born on 1/8/2025. Cow sells pasture exposed to a black Angus bull from 1/8/2025 to 3/20/2025.
- Consigned by Riley Farm, LLC, Grey Riley, Saluda, SC

NORTH CAROLINA HEREFORD ASSOCIATION SCHOLARSHIP

NORTH CAROLINA HEREFORD ASSOCIATION

*The North Carolina Hereford Association is pleased to support youth and education.
A scholarship will be awarded to a qualified applicant.*

Procedures:

Scholarship application forms may be obtained by contacting:

North Carolina Hereford Association
3404 Shady Grove Rd.
Providence, NC 27315
434-251-6847
ncherefordassociation@gmail.com

NORTH CAROLINA HEREFORD ASSOCIATION BOARD OF DIRECTORS

OFFICERS

President

Kim Prestwood
828-320-7317

Vice President

Jason Revis
828-707-7176

Secretary-Treasurer

Tammy Ward
434-251-6847

Wes Carpenter (2022-2025)
2939 Old Salisbury Rd.
Winston Salem, NC 27127
336-970-1655

Kim Prestwood (2022-2025)
390 Pleasant Hill Rd.
Lenoir, NC 28645
828-320-7317

Kristen McCoy (2022-2025)
11350 Old Hwy 70
Cove City, NC 28523
252-341-2877

Jason Revis (2022-2025)
255 Martin Branch Road
Leicester, NC 28748
828-707-7176

Tammy Ward (2023-2026)
3404 Shady Grove Rd.
Providence, NC 27315
434-251-6847

Andy Smith (2023-2026)
7007 Sugar and Wine Rd.
Monroe, NC 28110
704-400-3436

Bill Kirkman (2023-2026)
2440 Herfshire Dr.
Greensboro, NC 27406
336-382-9635

Myron McCoy (2023-2026)
11350 Old Hwy. 70 W
Cove City, NC 28523
252-637-4995

Thomas Shutsky(2024-2027)
1420 Surry Line Rd.
Pinnacle, NC 27043
860-710-5720

Crystal Mitchem (2024-2027)
400 David's Chapel Church Rd.
Vale, NC 28168
704-472-7564

William Ward (2024-2027)
3404 Shady Grove Rd.
Providence, NC 27315
434-334-2625

Dustin Brim (2024-2027)
7921 West Road
Walnut Cove, NC 27052
(336) 529-9098

NORTH CAROLINA JUNIOR HEREFORD ASSOCIATION

Jordan Mitchem, **President**

Wyatt McCoy, **Vice President**

Erica Shutsky, **Secretary-Treasurer**

Mazie Bunn, **Reporter**

Kaylee & Addison Revis, **Jr. Beef Round-Up Representatives**

Wayne and Crystal Mitchem, **NCJHA Advisors**

NORTH CAROLINA POLL-ETTES

Julie Revis, **President**

Crystal Mitchem, **Vice President**

Heather Ballance-Brown, **Secretary**

Jackie Schutsky, **Treasurer**

Cheryl Correll, **Queen Chair**

Queen's Committee: Heather Brown, Emily Bunn,

Jackie Shutsky, Julie Revis,

NORTH CAROLINA SALE HONOREES

2024.....	Chad Davis	2012.....	Michael Mericka	2000.....	Jim Davis
2023.....	Wes & Andi Carpenter	2011.....	Jim Love	1999.....	Teeter Family
2022.....	All NCHA Members	2010.....	Robert Smith	1998.....	Kim Prestwood
2021.....	George and Tammy Ward	2009.....	Frank Myers	1997.....	Bob Rhyne
2020.....	Reggie and Patty Lookabill	2008.....	James Triplett	1996.....	Jack Shanks
2019.....	Dale White	2007.....	Rick Kern	1995.....	Roy Haberkern
2018.....	Charter Members	2006.....	Colon Nifong	1994.....	Kenneth Buckner
2017.....	Phil Fishel Jr.	2005.....	Bill Gragg	1993.....	Fred Hyatt
2016.....	Earl Forrest	2004.....	Porter Claxton	1992.....	Bill Perry
2015.....	John Wheeler	2003.....	Bill Mericka	1991.....	Keith Blinson
2014.....	Bryan Blinson Family	2002.....	McCoy Family		
2013.....	Harry Myers	2001.....	Roy Ammons		

2024 NC Hereford Classic Index to Consignors

Consignor	Bulls	Females	Frozen	Commercial
Five Js Beef and Cattle, Clayton, NC Jody Standley • 919-291-4212 • jodystandley@gmail.com		1 - 4		
NC State E. Carroll Joyner BEU, Raleigh, NC Matt Morrison • 716-720-0227 • mdmorri8@ncsu.edu		5		
4B Farm, LLC, Shelby, NC Bryson Westbrook • 980-230-4868 • brysonw@thewestbrookco.com		6		
Prestwood Beef, Lenoir, NC Kim Prestwood • 828-320-7317		7		
Blinson Polled Hereford Farm, Buies Creek, NC Bryan Blinson • 919-422-9108 • bkblinson@gmail.com		8		
Moo Freedom Farms, LLC, Winston-Salem, NC Calvin Kilby • 336-999-3735 • moofreedomfarms@gmail.com		9 - 11		
Deer Track Farm, Spotsylvania, VA Bob Schaffer • 540-661-229 • bob@deertrackfarm.com	14	12-13	15	
Love Farms, Blowing Rock, NC Jim Love • 828-266-1438		16-17		
Quail Ridge Farm, LLC, Rutherfordton, NC Mark Brewer • 828-329-2074 • markbrewer65@gmail.com		18-22		
K&S Farms, Greensboro, NC Heath Smith • 336-514-6049 • heath.smith1477@gmail.com		23		
Double J Farm LLC, Earlysville, VA John Wheeler • 910-489-0024 • doublejfarmllc@yahoo.com		24		
Montgomery Farm, Blacksburg, SC Andy Montgomery • 704-692-6642 • andymontgomeryoutdoors@gmail.com		25-26		
Nida Brothers Herefords, Big Stone Gap, VA Maurice Nida • 276-393-3206 • maurice.nida.do@gmail.com		27-28		
Jacob's Meadow Farm, Pinnacle, NC Amber Shutsky • 860-710-5720 • shutskt@gmail.com		29		
Terrace Farms, Lexington, NC Jim Davis • 336-247-1554 • jgdavis101@yahoo.com		30-31		
W&A Hereford Farm, LLC, Providence, NC George Ward and family • 434-251-3637 • gwwardjr@comcast.net		32-36		
Will-Via Polled Herefords, Mooresville, NC Lavette Teeter • 704-662-5262 • willvia1@aol.com		37-38		
North Pino Land and Cattle, Mocksville, NC Kevin Robinson • 336-399-9884 • kevrob1@aol.com		39-42		
P and J Farm, Monroe, NC Andy Smith • 704-400-3436 • pandjfarmsherefords@gmail.com		46	43-45	
Wildings Farm, LLC, Carthage, NC Shani T. Phillips • 703-945-5600 • shani.t.phillips@gmail.com		47-48		
Riley Farms, Saluda, SC Grey Riley • 864-992-5498 • greyriley1111@yahoo.com				49-50

KSI Marketing & Design
3149 Old Hwy 68
Madisonville, TN 37354

The 57th
Annual *North Carolina*
Hereford Classic



4B 178J New Mexico Lady L119



DTF Prestige II 1J38 3L26



GTW C776 Miss Homeward 2012



PRESTWOOD June 156J L335

March 22, 2025 · Noon · Shuffler Farm · Union Grove, NC