



*Second
Annual*

A NEW FRONTIER

HEREFORD AND ANGUS FEMALE SALE



JULY 24, 2026 • 1 PM MST

AT THE RANCH • 516 S GUERNSEY RD • GUERNSEY, WY 82214



Selling

45+ BRED ANGUS HEIFERS, 20 BRED HEREFORD HEIFERS, 80 ANGUS AND HEREFORD PAIRS

Plus! Picks of heifers that are full sisters to Stellpflug Bighorn and Stellpflug Open Range

Interest in several outstanding donor females, like the dams of Prolific, Resilient, Barricade and more!

welcome



The Stelleglug Family





It is with great excitement and gratitude that my family and I, as well as the entire Stellpflug Cattle Company crew, invite you to our Second Annual “A New Frontier” Female Sale!

Looking back on last year’s inaugural event, we remain humbled by the tremendous support and enthusiasm shown by cattlemen and women from across the country. Whether you joined us in person or online, the friendships made, conversations shared, and relationships strengthened were every bit as meaningful as the cattle we offered.

We would love for you and your family to join us on July 23rd for our pre-sale dinner at the ranch. It’s a special opportunity to relax, enjoy fellowship with cattle producers from across the country, and get a closer look at this year’s offering before sale day. Following the sale on July 24th, we invite all buyers to join us for supper at the historic Miners and Stockmen’s Steakhouse in Hartville. Once again, this year all buyers are invited to spend July 25th with our crew at the world-famous Cheyenne Frontier Days Rodeo.

My father, Glen, often said, “The woman will make or break you—the same thing in your cow herd.” His words ring true today more than ever. The foundation of every successful operation is its females, and there has never been a better time to invest in genetics that can strengthen and advance your herd for generations to come. As our industry continues to navigate drought and herd reductions, the opportunity to build with proven, high-quality females becomes increasingly important.

This year’s offering is one we are especially proud of. From bred Angus and Hereford heifers and productive young pairs to proven donor interests and never-before-seen semen packages, there is truly something for every program.

On the Angus side, you’ll find full sisters to Stellpflug Bighorn (Boyd Bedrock x Long Lucy 909) and Stellpflug Open Range (Ellingson Prolific x Stellpflug Rito Lady 22). Most of the Angus heifers were bred to Bighorn, creating exciting opportunities to acquire females backed by some of the breed’s deepest pedigrees.

On the Hereford side, most of the offering has been bred to Churchill Finale 4304M ET, the high selling bull out of Churchill Cattle Company’s final bull sale. Semen on Finale has been locked down until now, making this a rare opportunity to access a sire that combines elite genetics with the phenotype, power, and structural integrity cattlemen appreciate.

If we can answer any questions or help in any way, please don’t hesitate to give us a call. We look forward to welcoming you to the ranch and sharing a few days of great cattle and even better people.

From our family to yours, thank you for your friendship, support, and confidence in our program. We can’t wait to see you in July!

Andy and Theresa Stellpflug

STELLPFLUGCATTLE.COM



STELLPFLUG

EST 1913

Cattle Company

a new frontier sale

JULY 24, 2026
1 PM MST

AT THE RANCH - 516 S GUERNSEY ROAD - GUERNSEY, WY

SALE SCHEDULE

JULY 23, 2026: SALE PREVIEW

Pre-sale dinner and viewing of lots

JULY 24, 2026: SALE DAY

View cattle ahead of the sale and enjoy lunch

1:00 PM MST: Stellpflug Cattle Co Female Sale

After the sale, buyers are invited to the historic Miners and Stockman's steakhouse for dinner in Hartville.

JULY 25, 2026: CFD RODEO

Buyers are invited to join the Stellpflug Cattle Company crew at the Cheyenne Frontier Days Rodeo (complementary tickets provided to buyers and their families).

SALE LOCATION

Stellpflug Cattle Co Sale Facility
516 S Guernsey Road | Guernsey, WY 82214

SALE CONTACTS

Andy Stellpflug 307-351-1712
Jason Hoffman 530-604-5096

AUCTIONEER

Joe Goggins

REPRESENTATIVES

Aaron Friedt, American Hereford Association
Kurt Kangas, American Angus Association
Alan Sears, Western Ag Reporter
Jaramie McLean, Tri-State Livestock News
Ty Groshans, Western Livestock Journal
Curt Cox, Wyoming Livestock Roundup
Matt McFarlane, M3 Marketing
Randy Rasby, American Cattlemen
Delvin Heldermon, Special Assignment
Josh Delaney, Special Assignment
Mark McIntock Special Assignment
Will Harrison, Special Assignment
Dave Mullins, Special Assignment
Rance Long, Special Assignment

ACKNOWLEDGEMENTS

Terra Ochsner, Marketing Coordination & Ranch Pictures
Marcus Rangel, Ranch Pictures
Katie Edwards, Lot Pictures
Kevin Edwards, Videos
Hannah Shroyer, Catalog Design

INSURANCE

Jim Bessler, American Livestock Insurance
(815) 762-2641
Jim and Cheri Gies, BritAmerica Insurance
(970) 590-0500

TERMS AND CONDITIONS

- If any animals are carriers of genetic defects it will be noted in the footnotes.
- Each animal will be sold to the highest bidder without reservation.
- The auctioneer will settle any disputes as to bidding and his decision will be final.
- Terms of all sales will be cash unless arrangements are made between prior to sale.
- Individual health papers will be furnished with each animal permitting shipment to any state.
- In case an adjustment is required, it will be made with a replacement animal of equal value to the animal in question or credit on the purchase of another animal.
- The animal becomes the property of the purchaser as soon as sold, but it shall be the responsibility of the seller to see that animals are properly cared for until delivered to the purchaser.
- Any death or injury after the animal is sold is at the buyer's risk.
- Anyone attending this sale attends at their own risk and without liability on the part of the owners or their employees.
- Corrections or additions of any information contained in the sale catalog will be announced from the auction stand and will take precedence over any printed material.

PAIRS

Pairs will sell as splits and will be kept until September 1 free of charge. Stellpflug Cattle Company is willing to finance you until September 1 at pick up time as well. Females need picked up and paid for absolutely no later than September 15. Bred heifers can leave at any time.

TRUCKING

Trucking is the responsibility of the buyers. Call Stacy Soper 515-250-3080 or Gary Ohlrich 712-548-6481 if arrangements are needed.

SUPPLEMENT SHEET

A supplement sheet will be available with complete and up-to-date information on sale day and will be posted online at greatcattle.com and stellpflugcattle.com.

INTERNATIONAL PURCHASES

ALL expenses involved with cattle being exported out of the United States will be the responsibility of the buyer, including all vet work, export permits, and trucking on both sides of the border. Stellpflug Cattle Company will help to coordinate the process.



DIRECTIONS TO SALE SITE

GUERNSEY STATE PARK

270

HARTVILLE HIGHWAY

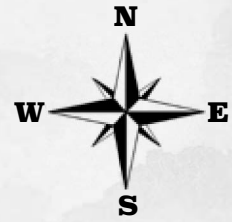

GUERNSEY

270

26

26

TRAIL RUTS GOLF COURSE

S GUERNSEY ROAD

S GUERNSEY ROAD

SALE LOCATION

Stellpflug Cattle Co Sale Facility
516 S Guernsey Road
Guernsey, WY 82214

Follow South Guernsey Road for 5 miles south of Guernsey, Wyoming.

STELLPFLUG
Cattle Company



Join CCI.live Online for the Sale!

*The best, the fastest and most comprehensive
online marketing & bidding tool!*

BUYERS NOTE, you do not need an account or to login to watch the sale but you must have a validated account to bid.

SALE CATALOG, VIDEOS,
and LIVE BROADCAST...
all at your fingertips from the sale page
at www.CCI.live! Watch sales live weekly!



www.CCI.live

(405) 400-9505 Text or Call - schedule@cci.live
Find us on the App Store and Google Play
Over 35 years in livestock marketing!



CHEYENNE
FRONTIER DAYS
World's Largest Outdoor Rodeo & Western Celebration

**All registered buyers will receive tickets to
join our family at the Cheyenne Frontier Days
Rodeo on July 25!**

— S —
STELLPFLUG
EST 1913
Cattle Company

avropus



ANGUS SERVICE SIRE



As we have said before, Bighorn is the most unique animal to ever sell in a Hoffman sale. Either breed, either sex. Grimmus Cattle Company identified this bull and made a huge commitment to him as this was their \$360,000 purchase. Not only has he attracted major attention in their semen sales, but he has remained extremely popular to all visitors at CGS in Mitchell, SD. We get calls weekly from people that stop in there and see him and praise him for his quality. We feel the full sisters that will be selling represent this great flush just as strongly as the bulls did.

STELLPFLUG BIGHORN

REG: 21248577 DOB: 01/05/25	<i>Sire</i> ELLINGSON PROLIFIC BOYD BEDROCK SITZ SHAUNA 220H	<i>Dam</i> DEER VALLEY GROWTH FUND LONG LUCY 909 SCHAFFER HICKORY LUCY E320					
CED	BW	WW	YW	MILK	CLAW	ANGLE	PAP
10	0.1	103	188	33	0.51	0.47	0.48
CW	MARB	REA	sM	sW	sB	sC	
108	0.73	1.19	95	130	235	400	



HOFFMAN MCARTHUR

REG: 21329499 DOB: 01/01/25	<i>Sire</i> HOFFMAN THEDFORD ELLINGSON LAKOTA EA BELLS GIRL 1144	<i>Dam</i> TEHAMA TAHOE B767 MEAD POLLY V832 MEAD POLLY T745					
CED	BW	WW	YW	MILK	CLAW	ANGLE	PAP
12	0.7	91	161	28	0.40	0.39	1.36
CW	MARB	REA	sM	sW	sB	sC	
67	0.91	1.11	117	108	188	361	



STELLPFLUG OPEN RANGE

REG: 21256208 DOB: 01/14/25	<i>Sire</i> ELLINGSON PROFOUND 8155 ELLINGSON PROLIFIC EA QUEEN 8070	<i>Dam</i> MYERS FAIR-N-SQUARE M39 STELLPFLUG RITO LADY 22 HOFFMAN 3210 RITO LADY 027					
CED	BW	WW	YW	MILK	CLAW	ANGLE	PAP
14	-1.9	86	144	26	0.30	0.26	-0.08
CW	MARB	REA	sM	sW	sB	sC	
70	1.02	0.54	136	108	174	362	



LONG LUCY 909

DAM OF LOTS 1-2, 4-8 PATERNAL GRANDDAM OF LOTS 36-40, 80

1 STELLPFLUG LUCY 5680

REG:	ELLINGSON PROLIFIC	ELLINGSON PROFOUND 8155	ANGUS
21248584	BOYD BEDROCK	EA QUEEN 8070	
DOB:	SITZ SHAUNA 220H	SITZ ACCOMPLISHMENT 720F	
1/15/25	DEER VALLEY GROWTH FUND	SITZ SHAUNA 72E	
TATTOO:	LONG LUCY 909	BASIN PAYWEIGHT 1682	
5680	SCHAFER HICKORY LUCY E320	DEER VALLEY RITA 36113	
		DEER VALLEY OLD HICKORY	
		SCHAFER COMRADE LUCY C245	

CED	BW	WW	YW	SC	DOC	HP	MILK	sEN
9	-1.0	90	171	0.80	21	11.1	31	-41
CLAW	ANGLE	PAP	HS	CW	MARB	RE	FAT	
0.42	0.48	0.09	0.74	98	0.98	1.12	0.013	
sM	sW	sF	sG	sB	sC			
65	107	171	76	247	385			

If you're looking for your next power cow this is her. Her build is unbelievable from the ground up. She's ideal, huge footed, huge boned, wide based, big ribbed, and has extra power throughout. To us, she's every bit as elite in her build and EPD profile as Bighorn. Top 1% \$F, Top 1% CWT, Top 1% RADG, Top 2% YW, Top 4% \$AxH, Top 4% \$B, Top 4% \$C, Top 4% \$W, Top 5% \$AxJ, Top 5% CEM, Top 10% BW, Top 10% WW, Top 15% MCW, Top 15% REA, Top 20% Milk, Top 25% \$G, Top 25% Claw, Top 30% CED, Top 30% MH, Top 30% PAP

AI'd on 04/09/2026 to Hoffman McArthur. Exposed to ZA Logic L313 and Henke Bold Ruler 3172 from 4/10/2026 to 06/09/2026.



Lot 2



2 STELLPFLUG LUCY 5696

REG: 21248587 DOB: 1/17/25 TATTOO: 5696	ELLINGSON PROLIFIC BOYD BEDROCK SITZ SHAUNA 220H DEER VALLEY GROWTH FUND LONG LUCY 909 SCHAFFER HICKORY LUCY E320	ELLINGSON PROFOUND 8155 ANGUS EA QUEEN 8070 SITZ ACCOMPLISHMENT 720F SITZ SHAUNA 72E BASIN PAYWEIGHT 1682 DEER VALLEY RITA 36113 DEER VALLEY OLD HICKORY SCHAFFER COMRADE LUCY C245
--	--	---

CED	BW	WW	YW	SC	DOC	HP	MILK	\$EN
8	1.8	97	174	0.72	23	11.6	30	-49
CLAW	ANGLE	PAP	HS	CW	MARB	RE	FAT	
0.32	0.41	2.93	0.75	84	0.79	0.77	0.020	
sM	sW	sF	sG	sB	sC			
78	110	141	61	202	340			

A full sister to Stellpflug Bighorn, Stellpflug Core, Stellpflug Rubicon, Stellpflug Cornerstone, Stellpflug Weston. This will make you want to use her brothers even more. Her phenotype is elite, her numbers are solid, she has an extra feminine look... she is phenomina!!!! We don't show cattle but if we did, this kind of look would receive huge rewards. Top 1% RADG, Top 2% WW, Top 2% YW, Top 3% \$W, Top 4% \$F, Top 4% Claw, Top 5% CEM, Top 10% CWT, Top 10% MCW, Top 10% YH, Top 15% \$C, Top 15% MH, Top 20% \$B, Top 25% \$AxH, Top 25% \$AxJ, Top 25% Angle, Top 25% Milk, Top 30% \$M
 AI'd on 04/09/2026 to Hoffman McArthur. Exposed to ZA Logic L313 and Henke Bold Ruler 3172 from 4/10/2026 to 06/09/2026.



LONG TETON 107

MATERNAL BROTHER TO LOTS 1-7



STELLPFLUG BIGHORN

FLUSH BROTHER TO LOTS 1-7

3 STELLPFLUG LUCY 5715

REG: 21248589 DOB: 1/20/25 TATTOO: 5715	ELLINGSON PROLIFIC BOYD BEDROCK SITZ SHAUNA 220H DEER VALLEY GROWTH FUND LONG LUCY 909 SCHAFFER HICKORY LUCY E320	ELLINGSON PROFOUND 8155 EA QUEEN 8070 SITZ ACCOMPLISHMENT 720F SITZ SHAUNA 72E BASIN PAYWEIGHT 1682 DEER VALLEY RITA 36113 DEER VALLEY OLD HICKORY SCHAFFER COMRADE LUCY C245	ANGUS
---	--	--	--------------

CED	BW	WW	YW	SC	DOC	HP	MILK	sEN
2	2.2	93	168	0.43	22	9.9	32	-37
CLAW	ANGLE	PAP	HS	CW	MARB	RE	FAT	
0.54	0.41	1.38	0.73	83	0.63	0.77	0.031	
sM	sW	sF	sG	sB	sC			
65	109	132	52	185	305			

A very high quality heifer that has a lot of shape, pin width, and is very good on her feet and legs. This is now one of the hottest matings we have produced thus far. She is a full sibling to Bighorn and is an excellent representation of her brothers. Top 3% \$W, Top 3% YW, Top 4% RADG, Top 4% WW, Top 10% \$F, Top 10% CWT, Top 15% Milk, Top 25% \$B, Top 25% Angle, Top 25% MCW, Top 30% \$C, Top 30% MH
 AI'd on 04/09/2026 to Hoffman McArthur. Exposed to ZA Logic L313 and Henke Bold Ruler 3172 from 4/10/2026 to 06/09/2026.



4 STELLPFLUG LUCY 5655

REG: ELLINGSON PROLIFIC
21248580 **BOYD BEDROCK**
 DOB: SITZ SHAUNA 220H
 1/13/25
 TATTOO: DEER VALLEY GROWTH FUND
5655 **LONG LUCY 909**
 SCHAFFER HICKORY LUCY E320

ELLINGSON PROFOUND 8155 **ANGUS**
 EA QUEEN 8070
 SITZ ACCOMPLISHMENT 720F
 SITZ SHAUNA 72E
 BASIN PAYWEIGHT 1682
 DEER VALLEY RITA 36113
 DEER VALLEY OLD HICKORY
 SCHAFFER COMRADE LUCY C245

CED	BW	WW	YW	SC	DOC	HP	MILK	\$EN
7	1.0	84	154	0.97	26	13.5	28	-26
CLAW	ANGLE	PAP	HS	CW	MARB	RE	FAT	
0.40	0.41	2.65	0.52	74	1.28	0.52	0.045	
\$M	\$W	\$F	\$G	\$B	\$C			
91	94	135	81	217	372			

Robust built, wide pinned, great structured. People have asked since January about the sisters in this flush. Here's your chance to acquire some! Top 2% RADG, Top 10% \$B, Top 10% \$C, Top 10% \$F, Top 10% YW, Top 15% \$M, Top 15% \$W, Top 15% WW, Top 20% \$G, Top 20% CWT, Top 20% Claw, Top 20% Doc, Top 20% HPreg, Top 20% Marb, Top 20% TEAT, Top 25% \$AxH, Top 25% Angle, Top 30% MH
 AI'd on 04/09/2026 to Hoffman McArthur. Exposed to Connealy Assurance and Hoffman Dynamic Z2132 from 4/10/2026 to 06/09/2026.



5 STELLPFLUG LUCY 5662

REG: ELLINGSON PROLIFIC
21248582 **BOYD BEDROCK**
 DOB: SITZ SHAUNA 220H
 1/6/25
 TATTOO: DEER VALLEY GROWTH FUND
5662 **LONG LUCY 909**
 SCHAFFER HICKORY LUCY E320

ELLINGSON PROFOUND 8155 **ANGUS**
 EA QUEEN 8070
 SITZ ACCOMPLISHMENT 720F
 SITZ SHAUNA 72E
 BASIN PAYWEIGHT 1682
 DEER VALLEY RITA 36113
 DEER VALLEY OLD HICKORY
 SCHAFFER COMRADE LUCY C245

CED	BW	WW	YW	SC	DOC	HP	MILK	\$EN
9	-0.3	94	169	0.58	26	13.0	27	-28
CLAW	ANGLE	PAP	HS	CW	MARB	RE	FAT	
0.42	0.38	-1.16	0.97	81	0.94	0.61	0.037	
\$M	\$W	\$F	\$G	\$B	\$C			
104	111	134	66	200	363			

This young female is angular from her shoulder forward, long spined, level from her hooks to her pins, and great on her feet and legs. This could be the sleeper of the flush. Absolutely NO HOLES!! Top 2% YW, Top 3% \$M, Top 3% \$W, Top 4% RADG, Top 4% WW, Top 5% CEM, Top 10% \$C, Top 10% \$F, Top 10% CWT, Top 10% PAP, Top 10% TEAT, Top 15% Angle, Top 20% \$B, Top 20% BW, Top 20% Doc, Top 25% Claw, Top 25% HPreg, Top 25% YH, Top 30% CED, Top 30% MH
 AI'd on 04/09/2026 to Hoffman McArthur. Exposed to ZA Logic L313 and Henke Bold Ruler 3172 from 4/10/2026 to 06/09/2026.

6 STELLPFLUG LUCY 5687

REG: ELLINGSON PROLIFIC
21248586 **BOYD BEDROCK**
 DOB: SITZ SHAUNA 220H
 1/16/25
 TATTOO: DEER VALLEY GROWTH FUND
5687 **LONG LUCY 909**
 SCHAFFER HICKORY LUCY E320

ELLINGSON PROFOUND 8155 **ANGUS**
 EA QUEEN 8070
 SITZ ACCOMPLISHMENT 720F
 SITZ SHAUNA 72E
 BASIN PAYWEIGHT 1682
 DEER VALLEY RITA 36113
 DEER VALLEY OLD HICKORY
 SCHAFFER COMRADE LUCY C245

CED	BW	WW	YW	SC	DOC	HP	MILK	\$EN
9	-0.1	90	161	0.20	23	12.3	25	-29
CLAW	ANGLE	PAP	HS	CW	MARB	RE	FAT	
0.52	0.44	0.98	0.83	73	1.01	0.80	0.014	
\$M	\$W	\$F	\$G	\$B	\$C			
94	101	124	74	198	351			

Another full sister to Stellpflug Bighorn, Stellpflug Core, Stellpflug Rubicon, Stellpflug Cornerstone, Stellpflug Weston that's wide constructed, bold ribbed, long, level hipped, and sound structured. Top 1% TEAT, Top 4% RADG, Top 5% CEM, Top 5% YW, Top 10% \$M, Top 10% \$W, Top 10% UDDER, Top 10% WW, Top 15% \$C, Top 15% \$F, Top 20% \$B, Top 20% CWT, Top 25% \$AxH, Top 25% \$G, Top 25% BW, Top 30% CED, Top 30% MCW
 AI'd on 04/09/2026 to Hoffman McArthur. Exposed to ZA Logic L313 and Henke Bold Ruler 3172 from 4/10/2026 to 06/09/2026.

7 STELLPFLUG LUCY 5681

REG: ELLINGSON PROLIFIC
21248585 **BOYD BEDROCK**
 DOB: SITZ SHAUNA 220H
 1/15/25
 TATTOO: DEER VALLEY GROWTH FUND
5681 **LONG LUCY 909**
 SCHAFFER HICKORY LUCY E320

ELLINGSON PROFOUND 8155 **ANGUS**
 EA QUEEN 8070
 SITZ ACCOMPLISHMENT 720F
 SITZ SHAUNA 72E
 BASIN PAYWEIGHT 1682
 DEER VALLEY RITA 36113
 DEER VALLEY OLD HICKORY
 SCHAFFER COMRADE LUCY C245

CED	BW	WW	YW	SC	DOC	HP	MILK	\$EN
4	0.8	97	183	0.39	22	7.6	37	-52
CLAW	ANGLE	PAP	HS	CW	MARB	RE	FAT	
0.51	0.48	3.44	0.83	85	0.95	0.87	0.051	
\$M	\$W	\$F	\$G	\$B	\$C			
62	122	138	68	206	329			

A big, outlined female with highly sought after genetics. For the people that are realizing they need to put more performance back in their herd, this would be a female to tie to. Top 1% \$W, Top 1% RADG, Top 1% YW, Top 2% WW, Top 4% MH, Top 4% Milk, Top 5% \$F, Top 5% CWT, Top 5% YH, Top 10% MCW, Top 15% \$B, Top 20% \$C, Top 20% TEAT, Top 30% \$AxH, Top 30% \$AxJ
 AI'd on 04/09/2026 to Hoffman McArthur. Exposed to ZA Logic L313 and Henke Bold Ruler 3172 from 4/10/2026 to 06/09/2026.



STELLPFLUG RUBICON

FLUSH BROTHER TO LOTS 1-7



HA RITO LADY 3839

DAM OF LOTS 8-10, 36-39, 46-48, 51, 73, 79
 MATERNAL GRANDDAM OF LOTS 11, 12, 24-28, 29, 40, 44, 45, 62, 77

8 STELLPFLUG RITO LADY 5951

REG:	ELLINGSON PROLIFIC	ELLINGSON PROFOUND 8155	ANGUS
21339323	BOYD BEDROCK	EA QUEEN 8070	
DOB:	SITZ SHAUNA 220H	SITZ ACCOMPLISHMENT 720F	
2/5/25		SITZ SHAUNA 72E	
TATTOO:	KG SOLUTION 0018	MOGCK SURE SHOT	
5951	HA RITO LADY 3839	KG RITO LADY 8724	
	HA RITO LADY 0622	HA PROGRAM 5652	
		HA RITO LADY 8395	

CED	BW	WW	YW	SC	DOC	HP	MILK	sEN
10	-0.8	80	148	0.41	22	16.6	33	-30
CLAW	ANGLE	PAP	HS	CW	MARB	RE	FAT	
0.43	0.37	0.55	0.42	79	1.03	0.63	0.042	
sM	sW	sF	sG	sB	sC			
108	98	136	70	207	376			

An own daughter of 3839. Some of our freshest genetics crossed with our old stand by. This heifer carries all the traits this cow family is known for in terms of function, build, and quality. Top 2% \$M, Top 2% HPreg, Top 3% CEM, Top 5% \$C, Top 10% \$F, Top 10% \$W, Top 10% Angle, Top 10% CWT, Top 10% TEAT, Top 15% \$B, Top 15% BW, Top 15% Milk, Top 15% RADG, Top 15% UDDER, Top 15% YW, Top 20% \$AxH, Top 20% CED, Top 20% MH, Top 25% \$AxJ, Top 25% FL, Top 25% WW, Top 30% \$G, Top 30% Claw AI'd on 04/09/2026 to Hoffman McArthur. Exposed to ZA Logic L313 and Henke Bold Ruler 3172 from 4/10/2026 to 06/09/2026.



BOYD BEDROCK

SIRE OF LOTS 1-20



HOFFMAN THEDFORD

MATERNAL BROTHER TO LOTS 8-10, 36-39, 46-48, 51, 73, 79

9 STELLPFLUG RITO LADY 5919

REG: 21339298	ELLINGSON PROLIFIC BOYD BEDROCK SITZ SHAUNA 220H	ELLINGSON PROFOUND 8155 EA QUEEN 8070 SITZ ACCOMPLISHMENT 720F SITZ SHAUNA 72E	ANGUS
DOB: 2/9/25	KG SOLUTION 0018	MOGCK SURE SHOT	
TATTOO: 5919	HA RITO LADY 3839 HA RITO LADY 0622	KG RITO LADY 8724 HA PROGRAM 5652 HA RITO LADY 8395	

CED	BW	WW	YW	SC	DOC	HP	MILK	\$EN
1	2.4	83	152	1.32	27	13.1	26	-29
CLAW	ANGLE	PAP	HS	CW	MARB	RE	FAT	
0.34	0.33	-0.13	0.48	75	0.97	0.40	0.024	
\$M	\$W	\$F	\$G	\$B	\$C			
89	82	123	65	189	334			

ELITE GENETICS, matched with extra power!! This female has a big top and hip, is great on her feet and legs, and wide made throughout! She is an own daughter of the legendary 3839 cow and Bedrock. She's as good as we have to offer. Top 4% Angle, Top 10% Claw, Top 10% MH, Top 10% YW, Top 15% \$F, Top 15% \$M, Top 15% \$CWT, Top 15% Doc, Top 15% RADG, Top 15% WW, Top 15% YH, Top 20% \$C, Top 25% \$B, Top 25% HPreg, Top 25% PAP, Top 25% SC, Top 30% \$W, Top 30% MCW

AI'd on 04/09/2026 to Hoffman McArthur. Exposed to ZA Logic L313 and Henke Bold Ruler 3172 from 4/10/2026 to 06/09/2026.

10 STELLPFLUG RITO LADY 5920

REG: 21339299	ELLINGSON PROLIFIC BOYD BEDROCK SITZ SHAUNA 220H	ELLINGSON PROFOUND 8155 EA QUEEN 8070 SITZ ACCOMPLISHMENT 720F SITZ SHAUNA 72E	ANGUS
DOB: 2/9/25	KG SOLUTION 0018	MOGCK SURE SHOT	
TATTOO: 5920	HA RITO LADY 3839 HA RITO LADY 0622	KG RITO LADY 8724 HA PROGRAM 5652 HA RITO LADY 8395	

CED	BW	WW	YW	SC	DOC	HP	MILK	\$EN
2	2.6	90	158	1.01	30	14.7	23	-28
CLAW	ANGLE	PAP	HS	CW	MARB	RE	FAT	
0.32	0.31	-0.16	0.61	75	0.55	0.66	0.011	
\$M	\$W	\$F	\$G	\$B	\$C			
101	89	118	48	166	316			

A unique made female with an outstanding pedigree. The Bedrock daughters that calved this spring exceeded our expectations and this one is out of 3839 herself. Top 3% Angle, Top 4% \$M, Top 4% Claw, Top 10% Doc, Top 10% HPreg, Top 10% WW, Top 10% YW, Top 15% CWT, Top 15% YH, Top 20% \$F, Top 20% \$W, Top 20% MH, Top 20% RADG, Top 25% \$C, Top 25% PAP, Top 30% MCW

AI'd on 04/09/2026 to Hoffman McArthur. Exposed to ZA Logic L313 and Henke Bold Ruler 3172 from 4/10/2026 to 06/09/2026.

11 STELLPFLUG RITO LADY 5794

REG: 21248545	ELLINGSON PROLIFIC BOYD BEDROCK SITZ SHAUNA 220H	ELLINGSON PROFOUND 8155 EA QUEEN 8070 SITZ ACCOMPLISHMENT 720F SITZ SHAUNA 72E	ANGUS
DOB: 2/6/25	V A R REVELATION 6299	QUAKER HILL RAMPAGE 0A36	
TATTOO: 5794	HOFFMAN RITO LADY 1796 HA RITO LADY 3839	SANDPOINT BLACKBIRD 8809 KG SOLUTION 0018 HA RITO LADY 0622	

CED	BW	WW	YW	SC	DOC	HP	MILK	\$EN
8	0.7	84	158	1.77	25	10.5	26	-37
CLAW	ANGLE	PAP	HS	CW	MARB	RE	FAT	
0.39	0.29	2.31	0.71	84	0.87	0.82	-0.015	
\$M	\$W	\$F	\$G	\$B	\$C			
66	87	153	69	223	355			

Massive, yet still pretty. The kind of quality we like to produce. She's solid from pedigree to numbers to eye appeal. Top 1% RADG, Top 2% \$F, Top 2% Angle, Top 3% CEM, Top 10% \$B, Top 10% \$C, Top 10% CWT, Top 10% SC, Top 10% YW, Top 15% WW, Top 20% \$W, Top 20% Claw, Top 20% Fat, Top 20% MCW, Top 20% MH, Top 25% \$AxH, Top 25% Doc

AI'd on 04/09/2026 to Hoffman McArthur. Exposed to ZA Logic L313 and Henke Bold Ruler 3172 from 4/10/2026 to 06/09/2026.

12 STELLPFLUG RITO LADY 5748

REG: 21248536	ELLINGSON PROLIFIC BOYD BEDROCK SITZ SHAUNA 220H	ELLINGSON PROFOUND 8155 EA QUEEN 8070 SITZ ACCOMPLISHMENT 720F SITZ SHAUNA 72E	ANGUS
DOB: 1/29/25	V A R REVELATION 6299	QUAKER HILL RAMPAGE 0A36	
TATTOO: 5748	HOFFMAN RITO LADY 1796 HA RITO LADY 3839	SANDPOINT BLACKBIRD 8809 KG SOLUTION 0018 HA RITO LADY 0622	

CED	BW	WW	YW	SC	DOC	HP	MILK	\$EN
5	1.1	87	154	1.33	25	13.2	15	-30
CLAW	ANGLE	PAP	HS	CW	MARB	RE	FAT	
0.37	0.37	1.10	0.49	76	0.95	0.99	-0.009	
\$M	\$W	\$F	\$G	\$B	\$C			
79	73	131	75	207	347			

A very high quality, stout built female that has a lot of power throughout. Her stoutness matches her on paper. Top 4% MH, Top 10% \$F, Top 10% Angle, Top 10% WW, Top 10% YW, Top 15% \$B, Top 15% \$C, Top 15% CWT, Top 15% Claw, Top 15% YH, Top 20% \$AxJ, Top 20% Fat, Top 20% MCW, Top 25% \$AxH, Top 25% \$G, Top 25% CEM, Top 25% Doc, Top 25% HPreg, Top 25% REA, Top 25% SC, Top 25% TEAT, Top 30% \$M, Top 30% RADG

AI'd on 04/09/2026 to Hoffman McArthur. Exposed to ZA Logic L313 and Henke Bold Ruler 3172 from 4/10/2026 to 06/09/2026.

13 STELLPFLUG PRIDE 5546

REG: 21248553 ELLINGSON PROLIFIC BOYD BEDROCK
 DOB: 1/3/25 SITZ SHAUNA 220H
 TATTOO: 5546 KG JUSTIFIED 3023
 HOFFMAN LLL PRIDE 0352
 HOFFMAN LLL PRIDE 7603

ELLINGSON PROFOUND 8155 ANGUS
 EA QUEEN 8070
 SITZ ACCOMPLISHMENT 720F
 SITZ SHAUNA 72E
 CONNEALY JUDGMENT
 KG MISS MAGIC 1443
 HA COWBOY UP 5405
 SITZ HENRIETTA PRIDE Y2

CED	BW	WW	YW	SC	DOC	HP	MILK	sEN
6	0.7	99	174	1.77	25	14.7	23	-41
CLAW	ANGLE	PAP	HS	CW	MARB	RE	FAT	
0.36	0.44	-0.31	0.69	86	0.75	0.69	0.056	
sM	sW	sF	sG	sB	sC			
90	107	131	55	187	333			

Extra mass and power. Broad built, wide pinned, wide based. This female should make herd bulls. Top 2% WW, Top 2% YW, Top 4% \$W, Top 5% CWT, Top 10% \$F, Top 10% Claw, Top 10% HPreg, Top 10% MCW, Top 10% SC, Top 15% \$M, Top 20% \$C, Top 20% MH, Top 25% \$B, Top 25% Doc, Top 25% PAP, Top 25% RADG
 AI'd on 04/09/2026 to Hoffman McArthur. Exposed to ZA Logic L313 and Henke Bold Ruler 3172 from 4/10/2026 to 06/09/2026.

14 STELLPFLUG EMMA 5645

REG: 21248558 ELLINGSON PROLIFIC BOYD BEDROCK
 DOB: 1/12/25 SITZ SHAUNA 220H
 TATTOO: 5645 SITZ BARRICADE 632F
 HOFFMAN LLL EMMA 0378
 HOFFMAN LLL EMMA 6836

ELLINGSON PROFOUND 8155 ANGUS
 EA QUEEN 8070
 SITZ ACCOMPLISHMENT 720F
 SITZ SHAUNA 72E
 SITZ STELLAR 726D
 SITZ BARBARAMERE NELL 765D
 MUSGRAVE BIG SKY
 SITZ EMMA E 166W

CED	BW	WW	YW	SC	DOC	HP	MILK	sEN
6	1.7	90	155	1.27	28	13.7	22	-33
CLAW	ANGLE	PAP	HS	CW	MARB	RE	FAT	
0.29	0.36	-1.02	0.51	88	0.62	0.65	0.064	
sM	sW	sF	sG	sB	sC			
100	91	142	47	190	346			

Extremely feminine through her head and neck and long bodied. Top 2% Claw, Top 4% \$F, Top 4% CWT, Top 5% \$M, Top 10% Angle, Top 10% WW, Top 10% YW, Top 15% \$C, Top 15% \$W, Top 15% Doc, Top 15% PAP, Top 20% HPreg, Top 20% MCW, Top 20% MH, Top 25% \$B, Top 25% CEM, Top 25% RADG, Top 25% TEAT, Top 30% SC
 AI'd on 04/09/2026 to Hoffman McArthur. Exposed to ZA Logic L313 and Henke Bold Ruler 3172 from 4/10/2026 to 06/09/2026.



15 STELLPFLUG POLLY 5640

REG: 21248550 ELLINGSON PROLIFIC BOYD BEDROCK
 DOB: 1/12/25 SITZ SHAUNA 220H
 TATTOO: 5640 WAR PYWT'S WARWAGON D502
 HOFFMAN WW POLLY 1001
 WELLS POLLY 19W

ELLINGSON PROFOUND 8155 ANGUS
 EA QUEEN 8070
 SITZ ACCOMPLISHMENT 720F
 SITZ SHAUNA 72E
 BASIN PAYWEIGHT 1682
 WAR PRODUCT B501 Z536
 PVF INAUGURATION 6174
 PF 7229 POLLY 4178

CED	BW	WW	YW	SC	DOC	HP	MILK	sEN
7	1.8	88	157	0.74	22	12.0	24	-29
CLAW	ANGLE	PAP	HS	CW	MARB	RE	FAT	
0.46	0.37	-1.35	0.59	76	0.93	0.82	-0.013	
sM	sW	sF	sG	sB	sC			
85	91	123	72	195	338			

This is a long, shapely made heifer that has extra width through her pins. She has strong \$C with extra quality and power. Top 5% CEM, Top 10% Angle, Top 10% PAP, Top 10% WW, Top 10% YW, Top 15% \$C, Top 15% \$F, Top 15% \$W, Top 15% CWT, Top 15% TEAT, Top 20% \$B, Top 20% \$M, Top 20% Fat, Top 20% MH, Top 25% RADG, Top 30% \$G, Top 30% MCW
 AI'd on 04/09/2026 to Hoffman McArthur. Exposed to ZA Logic L313 and Henke Bold Ruler 3172 from 4/10/2026 to 06/09/2026.



16 STELLPFLUG LADY 5556

REG: 21248529 ELLINGSON PROLIFIC BOYD BEDROCK
 DOB: 1/4/25 SITZ SHAUNA 220H
 TATTOO: 5556 CONNEALY CLARITY
 SMITH VALLEY LADY 2565
 WILKS LADY 2495

ELLINGSON PROFOUND 8155 ANGUS
 EA QUEEN 8070
 SITZ ACCOMPLISHMENT 720F
 SITZ SHAUNA 72E
 CHERRY CREEK LAND GRANT
 BRESHIE OF CONANGA 6988
 E W A WEST POINT 7258
 LINZ LADY INN 3189-7118

CED	BW	WW	YW	SC	DOC	HP	MILK	sEN
9	0.8	89	170	0.47	32	10.7	27	-38
CLAW	ANGLE	PAP	HS	CW	MARB	RE	FAT	
0.38	0.39	2.38	0.57	93	1.04	0.94	0.016	
sM	sW	sF	sG	sB	sC			
82	95	159	77	236	388			

Unbelievable power and performance. For anybody that thinks they've bred the stoutness out of the Angus breed, needs to look at females like this and then when you match her phenotype with the power she transmits on paper, you will realize how unique she really is. Top 1% \$F, Top 2% CWT, Top 2% RADG, Top 2% YW, Top 3% Doc, Top 4% \$C, Top 5% \$B, Top 10% WW, Top 15% \$AxH, Top 15% \$W, Top 15% Angle, Top 15% Claw, Top 15% MCW, Top 15% UDDER, Top 20% \$AxJ, Top 25% \$G, Top 25% \$M, Top 25% MH, Top 30% CED, Top 30% Marb, Top 30% REA
 AI'd on 04/09/2026 to Hoffman McArthur. Exposed to ZA Logic L313 and Henke Bold Ruler 3172 from 4/10/2026 to 06/09/2026.



ST CLARITY 1164

DAM OF LOT 17



HOFFMAN 3210 RITO LADY 027

DAM OF LOT 29 • MATERNAL GRANDDAM OF LOTS 18, 21, 22, 23, 34, 53, 63



17 STELLPFLUG CLARITY 5588

REG: 21248547	ELLINGSON PROLIFIC BOYD BEDROCK SITZ SHAUNA 220H	ELLINGSON PROFOUND 8155 EA QUEEN 8070 SITZ ACCOMPLISHMENT 720F SITZ SHAUNA 72E CHERRY CREEK LAND GRANT BRESHIE OF CONANGA 6988 G A R MOMENTUM G A R SURE FIRE 2924	ANGUS
DOB: 1/6/25	CONNEALY CLARITY ST CLARITY 1164 G A R MOMENTUM N1267		
TATTOO: 5588			

CED	BW	WW	YW	SC	DOC	HP	MILK	\$EN
6	0.6	75	139	1.62	19	13.0	25	-15
CLAW	ANGLE	PAP	HS	CW	MARB	RE	FAT	
0.31	0.37	0.43	0.44	73	1.31	1.02	0.002	
sM	sW	sF	sG	sB	sC			
90	77	134	93	227	384			

The Bedrock genetics were huge highlights throughout the 2026 bull season and females like this get us excited about how much more Bedrock really has to offer. She's deep, bold, and stout hipped. Top 4% \$C, Top 4% Claw, Top 5% \$AxH, Top 10% \$AxJ, Top 10% \$B, Top 10% \$F, Top 10% Angle, Top 15% \$G, Top 15% \$M, Top 15% Marb, Top 15% SC, Top 20% CWT, Top 20% RADG, Top 20% REA, Top 25% HPreg, Top 25% YW, Top 30% Fat AI'd on 04/09/2026 to Hoffman McArthur. Exposed to ZA Logic L313 and Henke Bold Ruler 3172 from 4/10/2026 to 06/09/2026.

18 STELLPFLUG RITO LADY 5573

REG: 21248510	ELLINGSON PROLIFIC BOYD BEDROCK SITZ SHAUNA 220H	ELLINGSON PROFOUND 8155 EA QUEEN 8070 SITZ ACCOMPLISHMENT 720F SITZ SHAUNA 72E CHERRY CREEK LAND GRANT BRESHIE OF CONANGA 6988 BAR R JET BLACK 5063 HA RITO LADY 3839	ANGUS
DOB: 1/5/25	CONNEALY CLARITY STELLPFLUG RITO LADY 2438 HOFFMAN 3210 RITO LADY 027		
TATTOO: 5573			

CED	BW	WW	YW	SC	DOC	HP	MILK	\$EN
12	-1.1	88	161	1.04	29	12.2	20	-28
CLAW	ANGLE	PAP	HS	CW	MARB	RE	FAT	
0.48	0.42	0.66	0.58	82	1.06	0.76	0.049	
sM	sW	sF	sG	sB	sC			
84	89	144	73	217	365			

Another high quality female with big time figures, extra quality, power, and a real brood cow look. Top 3% \$F, Top 4% RADG, Top 5% YW, Top 10% \$AxH, Top 10% \$B, Top 10% \$C, Top 10% BW, Top 10% CED, Top 10% CEM, Top 10% CWT, Top 10% Doc, Top 10% WW, Top 20% \$AxJ, Top 20% \$M, Top 20% \$W, Top 25% MH, Top 30% \$G, Top 30% Angle, Top 30% MCW, Top 30% Marb

AI'd on 04/09/2026 to Hoffman McArthur. Exposed to ZA Logic L313 and Henke Bold Ruler 3172 from 4/10/2026 to 06/09/2026.



Lot 19

19 STELLPFLUG EMMA 5439

REG: ELLINGSON PROLIFIC
21352898 **BOYD BEDROCK**
 DOB: SITZ SHAUNA 220H
2/7/25
 TATTOO: **SITZ EMMA 67E**
5439 QUAKER HILL RAMPAGE 0A36
 SITZ EMMA 204C

ELLINGSON PROFOUND 8155 **ANGUS**
 EA QUEEN 8070
 SITZ ACCOMPLISHMENT 720F
 SITZ SHAUNA 72E
 MCC DAYBREAK
 QHF BLACKCAP 6E2 0F4V16 4355
 S A V RESOURCE 1441
 SITZ EMMA 279Z

CED	BW	WW	YW	SC	DOC	HP	MILK	sEN
6	1.4	93	169	0.79	20	15.0	23	-39
CLAW	ANGLE	PAP	HS	CW	MARB	RE	FAT	
0.36	0.38	-0.84	0.54	86	0.80	1.20	-0.005	
sM	sW	sF	sG	sB	sC			
92	95	133	69	202	354			

This is a really good Bedrock. She's bold made, has extra shape, deep sided, and stout. Top 2% YW, Top 4% WW, Top 5% CWT, Top 10% \$C, Top 10% \$F, Top 10% \$M, Top 10% Claw, Top 10% HPreg, Top 10% REA, Top 15% \$AxH, Top 15% \$AxJ, Top 15% \$W, Top 15% Angle, Top 15% CEM, Top 15% MCW, Top 15% PAP, Top 15% RADG, Top 20% \$B, Top 20% MH, Top 25% Fat

AI'd on 04/09/2026 to Down T Venerate. Exposed to ZA Logic L313 and Henke Bold Ruler 3172 from 4/10/2026 to 06/09/2026.



SITZ EMMA 67E

DAM OF LOT 19

20 STELLPFLUG LADY 5629

REG: ELLINGSON PROLIFIC
21248549 **BOYD BEDROCK**
 DOB: SITZ SHAUNA 220H
1/11/25
 TATTOO: **EA HYALITE LADY 1357**
5629 ELLINGSON AUTHORIZE 7057
 EA HYALITE LADY 9031

ELLINGSON PROFOUND 8155 **ANGUS**
 EA QUEEN 8070
 SITZ ACCOMPLISHMENT 720F
 SITZ SHAUNA 72E
 KOUPAL ADVANCE 28
 EA EMBLYNETTE 5169
 ELLINGSON ROUGHRIDER 4202
 EA HYALITE LADY 4019

CED	BW	WW	YW	SC	DOC	HP	MILK	sEN
-1	3.2	94	164	0.49	16	12.2	15	-37
CLAW	ANGLE	PAP	HS	CW	MARB	RE	FAT	
0.50	0.41	-0.80	0.34	91	0.96	0.86	0.023	
sM	sW	sF	sG	sB	sC			
58	74	155	71	226	351			

This heifer has extra shape over her top, stands down on extra substance of bone and reads with a lot of power. Her maternal grandmother was our pick of Ellingson's two year olds four years ago. Same cow family as Highway 83!! Top 1% \$F, Top 1% MH, Top 2% YH, Top 3% CWT, Top 4% WW, Top 4% YW, Top 10% \$B, Top 10% MCW, Top 15% \$C, Top 15% PAP, Top 20% \$AxJ, Top 20% RADG, Top 25% Angle, Top 25% CEM, Top 30% \$AxH, Top 30% \$G, Top 30% HS

AI'd on 04/09/2026 to Hoffman McArthur. Exposed to ZA Logic L313 and Henke Bold Ruler 3172 from 4/10/2026 to 06/09/2026.



EA HYALITE LADY 9031

DAM OF LOT 43 • MATERNAL GRANDDAM OF LOT 20



Lot 21

21 STELLPFLUG RITO LADY 5725

REG: 21243964
 DOB: 1/23/25
 TATTOO: 5725

ELLINGSON PROFOUND 8155
ELLINGSON PROLIFIC
 EA QUEEN 8070

MYERS FAIR-N-SQUARE M39
STELLPFLUG RITO LADY 22
 HOFFMAN 3210 RITO LADY 027

S POWERPOINT WS 5503
 EA ROSETTA 6157
 KOU PAL JUNE AU 797
 EA QUEEN 2350
 WOODHILL BLUEPRINT
 MYERS MISS BEAUTY M136
 BAR R JET BLACK 5063
 HA RITO LADY 3839

ANGUS

CED	BW	WW	YW	SC	DOC	HP	MILK	\$EN
2	3.3	104	172	0.00	18	15.5	26	-36
CLAW	ANGLE	PAP	HS	CW	MARB	RE	FAT	
0.33	0.21	2.41	0.84	85	1.17	0.41	0.076	
sM	sW	sF	sG	sB	sC			
113	116	117	72	189	358			

This is a really high performing heifer. Her phenotype matches her performance numbers, she's big outlined, stout, bold ribbed, and thick. Top 1% \$M, Top 1% Angle, Top 1% WW, Top 2% \$W, Top 2% YW, Top 4% HPreg, Top 5% CWT, Top 5% Claw, Top 10% \$C, Top 10% TEAT, Top 15% MH, Top 20% \$F, Top 20% MCW, Top 25% \$B, Top 25% Marb, Top 25% UDDER, Top 25% YH, Top 30% \$G

AI'd on 04/09/2026 to Hoffman McArthur. Exposed to ZA Logic L313 and Henke Bold Ruler 3172 from 4/10/2026 to 06/09/2026.



ELLINGSON PROLIFIC

SIRE OF LOTS 21-30



STELLPFLUG RITO LADY 22

DAM OF LOTS 21, 22, 23, 34, 53



HOFFMAN 3210 RITO LADY 027

DAM OF LOT 29 • MATERNAL GRANDDAM OF LOTS 18, 21, 22, 23, 34, 53, 63



22 STELLPFLUG RITO LADY 5714

REG: 21243960 ELLINGSON PROFOUND 8155 S POWERPOINT WS 5503 **ANGUS**
 ELLINGSON PROLIFIC
 EA ROSETTA 6157
 DOB: EA QUEEN 8070
 1/20/25 MYERS FAIR-N-SQUARE M39
 TATTOO: STELLPFLUG RITO LADY 22
 5714 HOFFMAN 3210 RITO LADY 027
 WOODHILL BLUEPRINT
 MYERS MISS BEAUTY M136
 BAR R JET BLACK 5063
 HA RITO LADY 3839

CED	BW	WW	YW	SC	DOC	HP	MILK	sEN
10	0.8	94	164	0.46	24	14.7	30	-37
CLAW	ANGLE	PAP	HS	CW	MARB	RE	FAT	
0.43	0.31	1.51	0.92	83	0.84	0.79	0.038	
sM	sW	sF	sG	sB	sC			
100	114	126	63	189	345			

A long, outlined, full sister to Stellpflug Open Range, Stellpflug Match Grade, Stellpflug Solution, Stellpflug Abundant that's feminine through her front third. This mating has produced herd bulls for some of the premier breeders across the nation!! Top 2% \$W, Top 3% Angle, Top 4% WW, Top 4% YW, Top 5% \$M, Top 10% CWT, Top 10% HPreg, Top 15% \$C, Top 15% \$F, Top 20% \$AxH, Top 20% \$AxJ, Top 20% CED, Top 25% \$B, Top 25% MCW, Top 25% Milk, Top 25% RADG, Top 30% Claw, Top 30% Doc, Top 30% MH

AI'd on 04/09/2026 to Hoffman McArthur. Exposed to ZA Logic L313 and Henke Bold Ruler 3172 from 4/10/2026 to 06/09/2026.



STELLPFLUG OPEN RANGE

FULL BROTHER TO LOTS 21-23

23 STELLPFLUG RITO LADY 5699

REG: 21243955 ELLINGSON PROFOUND 8155 S POWERPOINT WS 5503 **ANGUS**
 ELLINGSON PROLIFIC
 EA ROSETTA 6157
 DOB: EA QUEEN 8070
 1/17/25 MYERS FAIR-N-SQUARE M39
 TATTOO: STELLPFLUG RITO LADY 22
 5699 HOFFMAN 3210 RITO LADY 027
 WOODHILL BLUEPRINT
 MYERS MISS BEAUTY M136
 BAR R JET BLACK 5063
 HA RITO LADY 3839

CED	BW	WW	YW	SC	DOC	HP	MILK	sEN
10	0.1	82	152	0.64	21	16.2	31	-22
CLAW	ANGLE	PAP	HS	CW	MARB	RE	FAT	
0.39	0.34	1.76	1.01	64	1.11	0.53	0.042	
sM	sW	sF	sG	sB	sC			
115	99	97	73	171	337			

A long, outlined heifer that's wide based, bold ribbed, and a full sister to Stellpflug Open Range, Stellpflug Match Grade, Stellpflug Solution, and Stellpflug Abundant. This heifer really holds all the numbers and phenotype this flush has been known for. Top 1% \$M, Top 2% HPreg, Top 5% Angle, Top 10% \$W, Top 10% YW, Top 15% \$C, Top 20% CED, Top 20% Claw, Top 20% FL, Top 20% Milk, Top 20% WW, Top 25% BW, Top 30% \$G, Top 30% Marb, Top 30% RADG

AI'd on 04/09/2026 to Hoffman McArthur. Exposed to ZA Logic L313 and Henke Bold Ruler 3172 from 4/10/2026 to 06/09/2026.



STELLPFLUG SOLUTION

FULL BROTHER TO LOTS 21-23



24 STELLPFLUG RITA LADY 4811

REG: 21101280 ELLINGSON PROFOUND 8155 S POWERPOINT WS 5503 **ANGUS**
 DOB: 8/23/24 ELLINGSON PROLIFIC EA ROSETTA 6157
 TATTOO: 4811 EA QUEEN 8070 KOU PAL JUNE AU 797
 BAR R JET BLACK 5063 EA QUEEN 2350
 HOFFMAN 3210 RITA LADY 0256 CONNEALY BLACK GRANITE
 HA RITO LADY 3839 BAR R IRIS ANITA 0113
 KG SOLUTION 0018
 HA RITO LADY 0622

CED	BW	WW	YW	SC	DOC	HP	MILK	\$EN
6	0.9	88	151	1.15	18	14.5	31	-9
CLAW	ANGLE	PAP	HS	CW	MARB	RE	FAT	
0.42	0.29	-0.51	0.69	79	0.85	0.49	0.047	
\$M	\$W	\$F	\$G	\$B	\$C			
120	114	125	58	184	359			

This heifer is wide built, functional, efficient, massive, and has extremely high \$M. The Prolific line has worked extra good on 3839 and her lineage. Top 1% \$M, Top 2% \$W, Top 2% Angle, Top 10% \$C, Top 10% CWT, Top 10% HPreg, Top 10% WW, Top 10% YW, Top 15% \$F, Top 20% Milk, Top 20% PAP, Top 25% Claw, Top 30% \$B, Top 30% \$EN AI'd on 04/09/2026 to Hoffman McArthur. Exposed to ZA Logic L313 and Henke Bold Ruler 3172 from 4/10/2026 to 06/09/2026.

25 STELLPFLUG RITO LADY 4855

REG: 21314064 ELLINGSON PROFOUND 8155 S POWERPOINT WS 5503 **ANGUS**
 DOB: 7/26/24 ELLINGSON PROLIFIC EA ROSETTA 6157
 TATTOO: 4855 EA QUEEN 8070 KOU PAL JUNE AU 797
 BAR R JET BLACK 5063 EA QUEEN 2350
 HOFFMAN 3210 RITA LADY 0256 CONNEALY BLACK GRANITE
 HA RITO LADY 3839 BAR R IRIS ANITA 0113
 KG SOLUTION 0018
 HA RITO LADY 0622

CED	BW	WW	YW	SC	DOC	HP	MILK	\$EN
3	2.7	94	155	0.72	26	10.4	26	-14
CLAW	ANGLE	PAP	HS	CW	MARB	RE	FAT	
0.28	0.26	2.27	0.71	81	0.82	0.93	0.041	
\$M	\$W	\$F	\$G	\$B	\$C			
110	109	122	63	186	351			

A maternal sister to Rise Above that is out of Prolific. This is the type of female that makes herd bulls. She's massive, stout, easy fleshing, and has strong \$M and \$C. Top 1% Angle, Top 2% \$M, Top 2% Claw, Top 3% \$W, Top 4% WW, Top 10% CWT, Top 10% YW, Top 15% \$C, Top 15% \$F, Top 20% \$AxJ, Top 20% Doc, Top 25% \$AxH, Top 25% \$B, Top 30% REA AI'd on 04/09/2026 to Hoffman McArthur. Exposed to ZA Logic L313 and Henke Bold Ruler 3172 from 4/10/2026 to 06/09/2026.



HOFFMAN 3210 RITA LADY 0256

DAM OF LOTS 24-28, 44, 45 • PATERNAL GRANDDAM OF LOTS 31-35, 54-59



STELLPFLUG HOFFMAN RISEABOVE

MATERNAL BROTHER TO LOTS 24-28, 44, 45

26 STELLPFLUG RITA LADY 4817

REG: 21101284	ELLINGSON PROFOUND 8155 ELLINGSON PROLIFIC EA QUEEN 8070	S POWERPOINT WS 5503 EA ROSETTA 6157 KOU PAL JUNEAU 797 EA QUEEN 2350 CONNEALY BLACK GRANITE BAR R IRIS ANITA 0113 KG SOLUTION 0018 HA RITO LADY 0622	ANGUS
DOB: 8/23/24	BAR R JET BLACK 5063		
TATTOO: 4817	HOFFMAN 3210 RITA LADY 0256 HA RITO LADY 3839		

CED	BW	WW	YW	SC	DOC	HP	MILK	sEN
1	4.3	101	162	0.03	21	13.4	23	-13
CLAW	ANGLE	PAP	HS	CW	MARB	RE	FAT	
0.50	0.23	-0.03	0.82	84	0.85	0.56	0.039	
sM	sW	sF	sG	sB	sC			
106	109	124	60	184	345			

Functional, efficient, and easy doing. Top 1% Angle, Top 1% WW, Top 3% \$M, Top 3% \$W, Top 4% YW, Top 10% CWT, Top 15% \$C, Top 15% \$F, Top 20% HPreg, Top 30% \$B, Top 30% PAP

AI'd on 04/09/2026 to Hoffman McArthur. Exposed to ZA Logic L313 and Henke Bold Ruler 3172 from 4/10/2026 to 06/09/2026.



HOFFMAN THEDFORD

FULL BROTHER TO DAMS OF LOTS 18, 21-28, 34, 44, 45, 53, 63

27 STELLPFLUG RITA LADY 5694

REG: 21243953	ELLINGSON PROFOUND 8155 ELLINGSON PROLIFIC EA QUEEN 8070	S POWERPOINT WS 5503 EA ROSETTA 6157 KOU PAL JUNEAU 797 EA QUEEN 2350 CONNEALY BLACK GRANITE BAR R IRIS ANITA 0113 KG SOLUTION 0018 HA RITO LADY 0622	ANGUS
DOB: 1/17/25	BAR R JET BLACK 5063		
TATTOO: 5694	HOFFMAN 3210 RITA LADY 0256 HA RITO LADY 3839		

CED	BW	WW	YW	SC	DOC	HP	MILK	sEN
6	2.4	92	158	0.79	10	12.4	30	-23
CLAW	ANGLE	PAP	HS	CW	MARB	RE	FAT	
0.28	0.25	0.17	0.59	92	0.43	1.10	0.037	
sM	sW	sF	sG	sB	sC			
103	110	137	45	183	340			

A maternal sister to Rise Above that's feminine through her head and front third, and wide from stifle to stifle. She's backed by the cow family that started it all for us. Top 1% Angle, Top 2% CWT, Top 2% Claw, Top 3% \$W, Top 4% \$M, Top 5% \$F, Top 5% WW, Top 10% YW, Top 15% \$C, Top 15% REA, Top 20% \$AxJ, Top 25% \$AxH, Top 25% Milk, Top 30% \$B, Top 30% PAP

AI'd on 04/09/2026 to Hoffman McArthur. Exposed to ZA Logic L313 and Henke Bold Ruler 3172 from 4/10/2026 to 06/09/2026.

29 STELLPFLUG RITO LADY 4801

REG: 21101287	ELLINGSON PROFOUND 8155 ELLINGSON PROLIFIC EA QUEEN 8070	S POWERPOINT WS 5503 EA ROSETTA 6157 KOU PAL JUNEAU 797 EA QUEEN 2350 CONNEALY BLACK GRANITE BAR R IRIS ANITA 0113 KG SOLUTION 0018 HA RITO LADY 0622	ANGUS
DOB: 8/21/24	BAR R JET BLACK 5063		
TATTOO: 4801	HOFFMAN 3210 RITO LADY 027 HA RITO LADY 3839		

CED	BW	WW	YW	SC	DOC	HP	MILK	sEN
-1	4.4	100	162	1.13	22	11.7	17	-23
CLAW	ANGLE	PAP	HS	CW	MARB	RE	FAT	
0.38	0.27	1.58	0.76	91	1.09	0.69	0.024	
sM	sW	sF	sG	sB	sC			
97	91	142	75	217	378			

This is a really long bodied, thick made heifer that s great on her feet and legs. She is out of a full sister to Hoffman Thedford and the grandmother of herd bulls Stellpflug Open Range, Stellpflug Match Grade, Stellpflug Solution, Stellpflug Abundant. She has over a one marbling, strong yearling weight and in the top 5% \$C. Top 1% Angle, Top 2% WW, Top 3% CWT, Top 4% \$F, Top 4% YW, Top 5% \$C, Top 10% \$B, Top 10% \$M, Top 15% \$W, Top 15% Claw, Top 15% MH, Top 20% \$AxH, Top 25% \$AxJ, Top 25% \$G, Top 25% UDDER, Top 30% Marb

AI'd on 04/09/2026 to Hoffman McArthur. Exposed to ZA Logic L313 and Henke Bold Ruler 3172 from 4/10/2026 to 06/09/2026.

28 STELLPFLUG RITA LADY 4808

REG: 21101275	ELLINGSON PROFOUND 8155 ELLINGSON PROLIFIC EA QUEEN 8070	S POWERPOINT WS 5503 EA ROSETTA 6157 KOU PAL JUNEAU 797 EA QUEEN 2350 CONNEALY BLACK GRANITE BAR R IRIS ANITA 0113 KG SOLUTION 0018 HA RITO LADY 0622	ANGUS
DOB: 8/14/24	BAR R JET BLACK 5063		
TATTOO: 4808	HOFFMAN 3210 RITA LADY 0256 HA RITO LADY 3839		

CED	BW	WW	YW	SC	DOC	HP	MILK	sEN
11	0.4	91	160	0.44	24	14.8	26	-26
CLAW	ANGLE	PAP	HS	CW	MARB	RE	FAT	
0.41	0.33	-0.42	0.50	81	0.95	0.40	0.048	
sM	sW	sF	sG	sB	sC			
102	105	128	62	191	350			

This heifer has width through her chest floor, shape to her floor rib, and length through her hip. Extra function and POWER! Top 4% \$M, Top 4% Angle, Top 5% \$W, Top 5% YW, Top 10% \$F, Top 10% CEM, Top 10% CWT, Top 10% HPreg, Top 10% WW, Top 15% \$C, Top 15% CED, Top 20% PAP, Top 25% \$B, Top 25% Claw, Top 25% RADG, Top 30% BW, Top 30% Doc

AI'd on 04/09/2026 to Hoffman McArthur. Exposed to ZA Logic L313 and Henke Bold Ruler 3172 from 4/10/2026 to 06/09/2026.

30 STELLPFLUG LASS 4860

REG: 21280719	ELLINGSON PROFOUND 8155 ELLINGSON PROLIFIC EA QUEEN 8070	S POWERPOINT WS 5503 EA ROSETTA 6157 KOU PAL JUNEAU 797 EA QUEEN 2350 SITZ RESILIENT 10208 SITZ STELLAR 726D SITZ MISS BURGESS 1856 V D A R HERO 7072 V D A R LASS 4356	ANGUS
DOB: 8/20/24			
TATTOO: 4860	VDAR LASS 1121 V D A R LASS 6361		

CED	BW	WW	YW	SC	DOC	HP	MILK	sEN
6	0.5	85	143	0.58	13	15.5	26	-22
CLAW	ANGLE	PAP	HS	CW	MARB	RE	FAT	
0.38	0.36	0.00	0.43	78	0.38	0.88	0.013	
sM	sW	sF	sG	sB	sC			
101	97	121	42	163	312			

Long, feminine, and sound. Top 4% \$M, Top 4% HPreg, Top 4% MH, Top 10% \$W, Top 10% Angle, Top 15% \$F, Top 15% CWT, Top 15% Claw, Top 15% WW, Top 20% YW, Top 25% \$C, Top 30% PAP, Top 30% TEAT, Top 30% UDDER

AI'd on 04/09/2026 to Hoffman McArthur. Exposed to ZA Logic L313 and Henke Bold Ruler 3172 from 4/10/2026 to 06/09/2026.



31 STELLPFLUG ANN 4846

REG: 21314060
 DOB: 8/1/24
 TATTOO: 4846

HOFFMAN STAGECOACH 1908
STELLPFLUG HOFFMAN RISEABOVE
 HOFFMAN 3210 RITA LADY 0256

ELLINGSON TOP SHELF 5050
HOFFMAN ANN 722
 ANN S S A94

TEHAMA TAHOE B767
 BSG COUNTESS 1705 OF 028
 BAR R JET BLACK 5063
 HA RITO LADY 3839
 ELLINGSON PLATEAU 1155
 EA EMBLYNETTE 9203
 R B BAROMETER 9721
 ANN S S T54

ANGUS

CED	BW	WW	YW	SC	DOC	HP	MILK	\$EN
4	1.4	106	173	1.47	25	10.9	27	-41
CLAW	ANGLE	PAP	HS	CW	MARB	RE	FAT	
0.46	0.51	1.94	0.40	87	1.23	0.77	0.024	
\$M	\$W	\$F	\$G	\$B	\$C			
87	128	131	84	215	366			

This is a long bodied, wide based female that carries herself correct on the move. She has excellent growth numbers matched with high marbling and \$C. You'll see this cow family show up over and over. Top 1% \$W, Top 1% WW, Top 2% YW, Top 4% CWT, Top 10% \$AxH, Top 10% \$C, Top 10% \$F, Top 15% \$AxJ, Top 15% \$B, Top 15% \$M, Top 15% MCW, Top 20% \$G, Top 20% Marb, Top 20% SC, Top 25% CEM, Top 25% Doc, Top 25% MH, Top 25% YH, Top 30% RADG

AI'd on 04/09/2026 to Stellpflug Bighorn. Exposed to ZA Logic L313 and Henke Bold Ruler 3172 from 4/10/2026 to 06/09/2026.



HOFFMAN ANN 722

DAM OF LOTS 31, 82



STELLPFLUG HOFFMAN RISEABOVE

SIRE OF LOTS 31-35



32 STELLPFLUG LADY 5608

REG: 21243924
 DOB: 1/9/25
 TATTOO: 5608

HOFFMAN STAGECOACH 1908
STELLPFLUG HOFFMAN RISEABOVE
 HOFFMAN 3210 RITA LADY 0256

CONNEALY CLARITY
SMITH VALLEY LADY 2565
 WILKS LADY 2495

TEHAMA TAHOE B767
 BSG COUNTESS 1705 OF 028
 BAR R JET BLACK 5063
 HA RITO LADY 3839
 CHERRY CREEK LAND GRANT
 BRESHIE OF CONANGA 6988
 E W A WEST POINT 7258
 LINZ LADY INN 3189-7118

ANGUS

CED	BW	WW	YW	SC	DOC	HP	MILK	\$EN
4	1.8	89	153	1.12	29	11.3	23	-32
CLAW	ANGLE	PAP	HS	CW	MARB	RE	FAT	
0.36	0.28	5.26	0.36	78	1.06	0.48	0.020	
\$M	\$W	\$F	\$G	\$B	\$C			
88	91	137	71	209	359			

A female with power and base width matched with ideal structure. You will find her sale day in terms of quality. We are really proud of the Rise Aboves. They look excellent in production, and this heifer should be no exception. Top 1% Angle, Top 5% \$F, Top 10% \$C, Top 10% Claw, Top 10% Doc, Top 10% UDDER, Top 10% WW, Top 10% YW, Top 15% \$B, Top 15% \$M, Top 15% \$W, Top 15% CWT, Top 15% YH, Top 20% RADG, Top 25% MCW, Top 25% MH, Top 30% \$G, Top 30% Marb

AI'd on 04/09/2026 to Stellpflug Bighorn. Exposed to ZA Logic L313 and Henke Bold Ruler 3172 from 4/10/2026 to 06/09/2026.

33 STELLPFLUG BURGESS 4839

REG: 21314059
 DOB: 8/3/24
 TATTOO: 4839

HOFFMAN STAGECOACH 1908
STELLPFLUG HOFFMAN RISEABOVE
 HOFFMAN 3210 RITA LADY 0256

SITZ TOP GAME 561X
SITZ MISS BURGESS 1856
 SITZ MISS BURGESS 4381

TEHAMA TAHOE B767
 BSG COUNTESS 1705 OF 028
 BAR R JET BLACK 5063
 HA RITO LADY 3839
 GDAR GAME DAY 449
 SITZ PRIDE 88T
 SITZ RAINMAKER 10899
 SITZ MISS BURGESS 1609

ANGUS

CED	BW	WW	YW	SC	DOC	HP	MILK	\$EN
11	-0.7	83	135	0.36	14	15.2	37	-12
CLAW	ANGLE	PAP	HS	CW	MARB	RE	FAT	
0.44	0.46	2.11	0.49	64	0.97	0.63	0.004	
\$M	\$W	\$F	\$G	\$B	\$C			
101	120	96	70	166	316			

I love the power, substance, and body of this female. This is a Rise Above out of the mother of Sitz Resilient. There's no question what a female she'll make!! Top 1% \$W, Top 4% \$M, Top 4% Milk, Top 5% HPreg, Top 15% BW, Top 15% CED, Top 15% WW, Top 25% \$C, Top 30% \$G, Top 30% YW

AI'd on 04/09/2026 to Stellpflug Bighorn. Exposed to ZA Logic L313 and Henke Bold Ruler 3172 from 4/10/2026 to 06/09/2026.



34 STELLPFLUG RITO LADY 5808

REG: 21243996
 DOB: 2/14/25
 TATTOO: 5808

HOFFMAN STAGECOACH 1908
STELLPFLUG HOFFMAN RISEABOVE
 HOFFMAN 3210 RITA LADY 0256

TEHAMA TAHOE B767
 BSG COUNTESS 1705 OF 028
 BAR R JET BLACK 5063
 HA RITO LADY 3839

WOODHILL BLUEPRINT
 MYERS MISS BEAUTY M136
 BAR R JET BLACK 5063
 HA RITO LADY 3839

CED	BW	WW	YW	SC	DOC	HP	MILK	\$EN
10	-0.2	85	137	1.67	26	14.0	36	-14
CLAW	ANGLE	PAP	HS	CW	MARB	RE	FAT	
0.40	0.35	1.45	0.32	58	0.90	0.55	0.050	
\$M	\$W	\$F	\$G	\$B	\$C			
123	120	91	62	153	321			

Double bred 3839!!! Look at this female! She has it all... quality through her head and neck, shape to her rib, extra look, great structure and out of the hottest line up of genetics we have. Top 1% \$M, Top 1% \$W, Top 5% Milk, Top 10% Angle, Top 10% CEM, Top 10% SC, Top 15% HPreg, Top 15% WW, Top 20% BW, Top 20% CED, Top 20% Claw, Top 20% Doc, Top 25% \$C, Top 25% FL, Top 25% HS, Top 25% YW

AI'd on 04/09/2026 to Stellpflug Bighorn. Exposed to ZA Logic L313 and Henke Bold Ruler 3172 from 4/10/2026 to 06/09/2026.

35 STELLPFLUG BARBARAMERE 5410

REG: 21339202
 DOB: 2/22/25
 TATTOO: 5410

HOFFMAN STAGECOACH 1908
STELLPFLUG HOFFMAN RISEABOVE
 HOFFMAN 3210 RITA LADY 0256

TEHAMA TAHOE B767
 BSG COUNTESS 1705 OF 028
 BAR R JET BLACK 5063
 HA RITO LADY 3839

SITZ SUPERIOR 10971
SITZ BARBARAMERE NELL 765D
 SITZ BARBARAMERE NELL 73T

GDAR GAME DAY 449
 SITZ RLS EISA EVERGREEN 5279
 SITZ NEW DESIGN 458N
 SITZ BARBARAMERE NELL 109R

CED	BW	WW	YW	SC	DOC	HP	MILK	\$EN
7	2.3	90	139	0.03	17	13.9	21	-17
CLAW	ANGLE	PAP	HS	CW	MARB	RE	FAT	
0.44	0.37	3.81	0.34	70	0.87	0.30	0.033	
\$M	\$W	\$F	\$G	\$B	\$C			
92	95	110	58	169	311			

Phenotypically, this is one of the real standouts of the sale. She's a maternal sister to Sitz Barricade and her phenotype is a great representation of how the Rise Above progeny are being labeled. She's flawless in her design, very cowy made, ideal on her feet and legs, and has extra shape to her rib and hip. Top 10% \$M, Top 10% Angle, Top 10% WW, Top 15% \$W, Top 15% HPreg, Top 25% CWT, Top 25% YW, Top 30% \$C, Top 30% \$F, Top 30% HS

AI'd on 04/09/2026 to Stellpflug Bighorn. Exposed to ZA Logic L313 and Henke Bold Ruler 3172 from 4/10/2026 to 06/09/2026.



SITZ BARBARAMERE NELL 765D

SELLS AS LOT 91 • DAM OF LOTS 35, 75

SITZ BARRICADE 632F

MATERNAL BROTHER TO LOTS 35, 75



HA RITO LADY 3839

DAM OF LOTS 8-10, 36-39, 46-48, 51, 73, 79
MATERNAL GRANDDAM OF LOTS 11, 12, 24-28, 29, 40, 44, 45, 62, 77



STELLPFLUG TETON 4712

FULL BROTHER TO LOTS 36-39

36	STELLPFLUG RITO LADY 4700										
REG: 21314044	TEHAMA TAHOE B767 LONG TETON 107					TEHAMA UPWARD Y238 TEHAMA MARY BLACKBIRD Y684 DEER VALLEY GROWTH FUND SCHAFFER HICKORY LUCY E320					ANGUS
DOB: 9/8/24	LONG LUCY 909					MOGCK SURE SHOT KG RITO LADY 8724 HA PROGRAM 5652 HA RITO LADY 8395					
TATTOO: 4700	KG SOLUTION 0018 HA RITO LADY 3839 HA RITO LADY 0622										
CED	BW	WW	YW	SC	DOC	HP	MILK	sEN			
6	1.9	90	160	0.16	28	10.3	26	-29			
CLAW	ANGLE	PAP	HS	CW	MARB	RE	FAT				
0.43	0.38	3.08	0.28	75	0.91	1.22	0.010				
sM	sW	sF	sG	sB	sC						
97	98	127	74	201	358						

This is a legendary mating. It's a no brainer to tie to these genetics. You'll appreciate her quality. Top 4% FL, Top 5% YW, Top 10% \$AxH, Top 10% \$AxJ, Top 10% \$C, Top 10% \$F, Top 10% \$M, Top 10% \$W, Top 10% RADG, Top 10% REA, Top 10% WW, Top 15% Angle, Top 15% CWT, Top 15% Doc, Top 20% \$B, Top 20% HS, Top 25% \$G, Top 30% Claw, Top 30% MCW

AI'd on 04/09/2026 to Stellpflug Open Range. Exposed to ZA Logic L313 and Henke Bold Ruler 3172 from 4/10/2026 to 06/09/2026.

38	STELLPFLUG RITO LADY 4721										
REG: 21314052	TEHAMA TAHOE B767 LONG TETON 107					TEHAMA UPWARD Y238 TEHAMA MARY BLACKBIRD Y684 DEER VALLEY GROWTH FUND SCHAFFER HICKORY LUCY E320					ANGUS
DOB: 9/26/24	LONG LUCY 909					MOGCK SURE SHOT KG RITO LADY 8724 HA PROGRAM 5652 HA RITO LADY 8395					
TATTOO: 4721	KG SOLUTION 0018 HA RITO LADY 3839 HA RITO LADY 0622										
CED	BW	WW	YW	SC	DOC	HP	MILK	sEN			
4	1.7	103	170	1.23	18	14.8	30	-37			
CLAW	ANGLE	PAP	HS	CW	MARB	RE	FAT				
0.46	0.45	2.49	0.23	69	0.74	0.89	0.010				
sM	sW	sF	sG	sB	sC						
91	129	99	61	160	299						

A maternal headed, high quality female that's moderate, long, and level. A solid pedigree that has been seeked by some of the most progressive breeders we know! Top 1% \$W, Top 1% WW, Top 2% YW, Top 10% HPreg, Top 15% \$M, Top 15% HS, Top 20% MCW, Top 25% \$AxH, Top 25% \$AxJ, Top 25% CWT, Top 25% Milk, Top 25% RADG, Top 30% SC
AI'd on 04/09/2026 to Stellpflug Open Range. Exposed to ZA Logic L313 and Henke Bold Ruler 3172 from 4/10/2026 to 06/09/2026.

37	STELLPFLUG RITO LADY 4705										
REG: 21314046	TEHAMA TAHOE B767 LONG TETON 107					TEHAMA UPWARD Y238 TEHAMA MARY BLACKBIRD Y684 DEER VALLEY GROWTH FUND SCHAFFER HICKORY LUCY E320					ANGUS
DOB: 9/14/24	LONG LUCY 909					MOGCK SURE SHOT KG RITO LADY 8724 HA PROGRAM 5652 HA RITO LADY 8395					
TATTOO: 4705	KG SOLUTION 0018 HA RITO LADY 3839 HA RITO LADY 0622										
CED	BW	WW	YW	SC	DOC	HP	MILK	sEN			
13	-0.1	92	153	1.47	35	15.2	29	-29			
CLAW	ANGLE	PAP	HS	CW	MARB	RE	FAT				
0.57	0.47	0.21	0.41	61	0.96	0.82	-0.006				
sM	sW	sF	sG	sB	sC						
106	114	98	73	171	328						

Big outlined, big genetics, and a big future. Stable genetics that we're very proud to offer. Top 1% Doc, Top 2% \$W, Top 3% \$M, Top 5% HPreg, Top 5% WW, Top 10% CED, Top 10% CEM, Top 10% YW, Top 20% \$AxH, Top 20% \$AxJ, Top 20% \$C, Top 20% SC, Top 20% TEAT, Top 25% BW, Top 25% Fat, Top 25% RADG, Top 30% \$G, Top 30% Milk
AI'd on 04/09/2026 to Stellpflug Open Range. Exposed to ZA Logic L313 and Henke Bold Ruler 3172 from 4/10/2026 to 06/09/2026.

39	STELLPFLUG RITO LADY 5909										
REG: 21339288	TEHAMA TAHOE B767 LONG TETON 107					TEHAMA UPWARD Y238 TEHAMA MARY BLACKBIRD Y684 DEER VALLEY GROWTH FUND SCHAFFER HICKORY LUCY E320					ANGUS
DOB: 2/8/25	LONG LUCY 909					MOGCK SURE SHOT KG RITO LADY 8724 HA PROGRAM 5652 HA RITO LADY 8395					
TATTOO: 5909	KG SOLUTION 0018 HA RITO LADY 3839 HA RITO LADY 0622										
CED	BW	WW	YW	SC	DOC	HP	MILK	sEN			
10	-0.1	91	156	0.68	17	13.0	22	-30			
CLAW	ANGLE	PAP	HS	CW	MARB	RE	FAT				
0.41	0.51	0.35	0.16	64	0.75	0.75	0.012				
sM	sW	sF	sG	sB	sC						
84	98	106	59	166	299						

An elegant fronted female that's upheaded, beautiful made, and high quality. Top 10% \$W, Top 10% HS, Top 10% WW, Top 10% YW, Top 20% \$M, Top 20% CED, Top 20% RADG, Top 25% \$AxH, Top 25% BW, Top 25% Claw, Top 25% HPreg, Top 25% MCW, Top 30% TEAT
AI'd on 04/09/2026 to Stellpflug Open Range. Exposed to ZA Logic L313 and Henke Bold Ruler 3172 from 4/10/2026 to 06/09/2026.



SADLER DONNA 1034

DAM OF LOTS 41-42

40 STELLPFLUG RITO LADY 5538

REG: 21243884	TEHAMA TAHOE B767 LONG TETON 107	TEHAMA UPWARD Y238 TEHAMA MARY BLACKBIRD Y684 DEER VALLEY GROWTH FUND SCHAFFER HICKORY LUCY E320	ANGUS
DOB: 1/2/25	CASINO CONSTABLE T34	LD CAPITALIST 316	
TATTOO: 5538	STELLPFLUG RITO LADY L141 HA RITO LADY 3839	ELBANNA OF CONANGA 1209 KG SOLUTION 0018 HA RITO LADY 0622	

CED	BW	WW	YW	SC	DOC	HP	MILK	\$EN
10	0.0	82	144	0.84	31	13.1	23	-22
CLAW	ANGLE	PAP	HS	CW	MARB	RE	FAT	
0.45	0.46	1.76	0.27	65	1.40	0.57	0.071	
\$M	\$W	\$F	\$G	\$B	\$C			
109	86	117	86	203	372			

This pretty headed, long necked, elegant featured female is level designed and awesome structured. Seldom will you ever find one this good looking with this type of marbling. She has it all. Top 1% TEAT, Top 2% \$M, Top 2% UDDER, Top 4% Doc, Top 4% FL, Top 10% \$C, Top 15% \$AxH, Top 15% \$B, Top 15% \$G, Top 15% Marb, Top 15% RADG, Top 20% \$F, Top 20% CED, Top 20% HS, Top 20% WW, Top 20% YW, Top 25% \$AxJ, Top 25% \$W, Top 25% BW, Top 25% HPreg

AI'd on 04/09/2026 to Stellpflug Open Range. Exposed to ZA Logic L313 and Henke Bold Ruler 3172 from 4/10/2026 to 06/09/2026.

41 STELLPFLUG DONNA 4720

REG: 21314051	SITZ BARRICADE 632F HOFFMAN LLL BARRACUDA 1215	SITZ STELLAR 726D SITZ BARBARAMERE NELL 765D MUSGRAVE BIG SKY SITZ EMMA E 166W	ANGUS
DOB: 9/26/24	HOFFMAN LLL EMMA 6836	CONNEALY JUDGMENT	
TATTOO: 4720	KG JUSTIFIED 3023 SADLER DONNA 1034 COLEMAN DONNA 986	KG MISS MAGIC 1443 S A V RAINDANCE 6848 COLEMAN DONNA 504	

CED	BW	WW	YW	SC	DOC	HP	MILK	\$EN
7	2.0	85	144	1.11	26	15.5	32	-31
CLAW	ANGLE	PAP	HS	CW	MARB	RE	FAT	
0.32	0.41	2.64	0.28	81	0.71	0.80	0.009	
\$M	\$W	\$F	\$G	\$B	\$C			
119	102	125	58	183	356			

Big hipped, correct made, incredible power, width of base, and quality. Top 1% \$M, Top 1% FL, Top 4% Claw, Top 4% HPreg, Top 10% \$C, Top 10% \$W, Top 10% CWT, Top 15% \$F, Top 15% Milk, Top 15% WW, Top 20% Doc, Top 20% HS, Top 20% UDDER, Top 20% YW, Top 25% Angle, Top 25% TEAT, Top 25% YH, Top 30% \$B

AI'd on 04/09/2026 to Stellpflug Bighorn. Exposed to ZA Logic L313 and Henke Bold Ruler 3172 from 4/10/2026 to 06/09/2026.

42 STELLPFLUG DONNA 4719

REG: 21314050	SITZ BARRICADE 632F HOFFMAN LLL BARRACUDA 1215	SITZ STELLAR 726D SITZ BARBARAMERE NELL 765D MUSGRAVE BIG SKY SITZ EMMA E 166W	ANGUS
DOB: 9/23/24	HOFFMAN LLL EMMA 6836	CONNEALY JUDGMENT	
TATTOO: 4719	KG JUSTIFIED 3023 SADLER DONNA 1034 COLEMAN DONNA 986	KG MISS MAGIC 1443 S A V RAINDANCE 6848 COLEMAN DONNA 504	

CED	BW	WW	YW	SC	DOC	HP	MILK	\$EN
12	-0.8	67	119	0.93	29	14.5	35	-6
CLAW	ANGLE	PAP	HS	CW	MARB	RE	FAT	
0.38	0.46	2.09	0.23	66	0.65	0.40	0.053	
\$M	\$W	\$F	\$G	\$B	\$C			
125	88	110	46	157	329			

This square hipped, good footed female has extra length of body and an extremely maternal pedigree. The bottom side is known for udder quality. Look at the extreme \$M!! Top 1% \$M, Top 1% FL, Top 10% CED, Top 10% Doc, Top 10% HPreg, Top 10% Milk, Top 15% BW, Top 15% Claw, Top 15% HS, Top 20% \$C, Top 20% \$W, Top 25% \$EN, Top 30% \$F, Top 30% CWT, Top 30% TEAT

AI'd on 04/09/2026 to Stellpflug Open Range. Exposed to ZA Logic L313 and Henke Bold Ruler 3172 from 4/10/2026 to 06/09/2026.



LONG TETON 107

SIRE OF LOTS 36-40



EA HYALITE LADY 9031

DAM OF LOT 43 • MATERNAL GRANDDAM OF LOT 20



44 STELLPFLUG RITA LADY 5648

REG:	V A R FIRE POWER	V A R POWER PLAY 7018	ANGUS
21243940	SCHIEFELBEIN TOP GUN 522	VINTAGE RITA 5063	
DOB:	FROSTY ELBA 4220	SCHIEFELBEIN SHOWMAN 338	
1/12/25		FROSTY BISMARCK 3041	
TATTOO:	BAR R JET BLACK 5063	CONNELLY BLACK GRANITE	
5648	HOFFMAN 3210 RITA LADY 0256	BAR R IRIS ANITA 0113	
	HA RITO LADY 3839	KG SOLUTION 0018	
		HA RITO LADY 0622	

CED	BW	WW	YW	SC	DOC	HP	MILK	sEN
6	1.7	90	162	0.53	25	13.4	29	-29
CLAW	ANGLE	PAP	HS	CW	MARB	RE	FAT	
0.39	0.42	1.90	0.73	89	1.29	0.68	0.096	
sM	sW	sF	sG	sB	sC			
92	103	143	80	224	383			

A Top Gun daughter out of the mother of Rise Above. This deep bodied, long hipped, great structured female is so maternal through her head and front third and is one of our very favorites. Top 3% \$F, Top 3% CWT, Top 4% \$C, Top 4% YW, Top 10% \$B, Top 10% \$M, Top 10% \$W, Top 10% WW, Top 15% \$AxH, Top 15% \$AxJ, Top 15% YH, Top 20% \$G, Top 20% Claw, Top 20% HPreg, Top 20% Marb, Top 20% RADG, Top 25% Doc, Top 30% Angle, Top 30% Milk, Top 30% UDDER

AI'd on 04/09/2026 to Stellpflug Bighorn. Exposed to ZA Logic L313 and Henke Bold Ruler 3172 from 4/10/2026 to 06/09/2026.

45 STELLPFLUG RITA LADY 5668

REG:	V A R FIRE POWER	V A R POWER PLAY 7018	ANGUS
21256219	SCHIEFELBEIN TOP GUN 522	VINTAGE RITA 5063	
DOB:	FROSTY ELBA 4220	SCHIEFELBEIN SHOWMAN 338	
1/14/25		FROSTY BISMARCK 3041	
TATTOO:	BAR R JET BLACK 5063	CONNELLY BLACK GRANITE	
5668	HOFFMAN 3210 RITA LADY 0256	BAR R IRIS ANITA 0113	
	HA RITO LADY 3839	KG SOLUTION 0018	
		HA RITO LADY 0622	

CED	BW	WW	YW	SC	DOC	HP	MILK	sEN
3	2.1	93	168	1.37	33	11.6	28	-49
CLAW	ANGLE	PAP	HS	CW	MARB	RE	FAT	
0.38	0.34	0.39	0.83	80	1.20	0.48	0.041	
sM	sW	sF	sG	sB	sC			
70	99	129	77	206	337			

Extra power, growth, and length. A really high marbling heifer that should make an excellent female in production. Top 2% Doc, Top 3% YW, Top 4% RADG, Top 4% WW, Top 5% Angle, Top 5% MCW, Top 10% \$F, Top 10% \$W, Top 10% CWT, Top 15% \$B, Top 15% \$C, Top 15% Claw, Top 15% YH, Top 20% MH, Top 25% \$G, Top 25% Marb, Top 25% SC

AI'd on 04/09/2026 to Stellpflug Bighorn. Exposed to ZA Logic L313 and Henke Bold Ruler 3172 from 4/10/2026 to 06/09/2026.

43 STELLPFLUG HYALITE LADY 4709

REG:	SITZ BARRICADE 632F	SITZ STELLAR 726D	ANGUS
21314048	HOFFMAN LLL BARRACUDA 1215	SITZ BARBARAMERE NELL 765D	
DOB:	HOFFMAN LLL EMMA 6836	MUSGRAVE BIG SKY	
9/18/24		SITZ EMMA E 166W	
TATTOO:	ELLINGSON ROUGHRIDER 4202	CONNELLY EARNAN 076E	
4709	EA HYALITE LADY 9031	EA BLACKLASS 8914	
	EA HYALITE LADY 4019	ELLINGSON IDENTITY 9104	
		EA HYALITE LADY 2063	

CED	BW	WW	YW	SC	DOC	HP	MILK	sEN
0	3.4	97	172	1.42	29	12.0	22	-42
CLAW	ANGLE	PAP	HS	CW	MARB	RE	FAT	
0.37	0.31	0.40	0.38	91	0.77	0.48	0.080	
sM	sW	sF	sG	sB	sC			
94	91	145	52	197	350			

This female is extremely massive, correct on her feet and legs, deep sided, and functional. Top 2% MH, Top 2% WW, Top 2% YW, Top 3% \$F, Top 3% Angle, Top 3% CWT, Top 10% \$M, Top 10% CEM, Top 10% Doc, Top 10% MCW, Top 10% TEAT, Top 10% UDDER, Top 15% \$C, Top 15% \$W, Top 15% Claw, Top 15% YH, Top 20% \$B, Top 20% RADG, Top 20% SC AI'd on 04/09/2026 to Stellpflug Bighorn. Exposed to ZA Logic L313 and Henke Bold Ruler 3172 from 4/10/2026 to 06/09/2026.



HOFFMAN 3210 RITA LADY 0256

DAM OF LOTS 24-28, 44, 45 • PATERNAL GRANDDAM OF LOTS 31-35, 54-59



46 STELLPFLUG RITO LADY 4821

REG: 21110496 V A R FIRE POWER SCHIEFELBEIN TOP GUN 522 FROSTY ELBA 4220
 DOB: 8/15/24
 TATTOO: HA RITO LADY 3839 HA RITO LADY 0622
 4821

V A R POWER PLAY 7018 VINTAGE RITA 5063 SCHIEFELBEIN SHOWMAN 338 FROSTY BISMARK 3041
 MOGCK SURE SHOT KG RITO LADY 8724 HA PROGRAM 5652 HA RITO LADY 8395

CED	BW	WW	YW	SC	DOC	HP	MILK	sEN
7	2.0	95	166	1.21	25	15.1	27	-39
CLAW	ANGLE	PAP	HS	CW	MARB	RE	FAT	
0.43	0.42	2.51	0.56	75	1.17	1.04	0.044	
sM	sW	sF	sG	sB	sC			
86	105	121	83	204	351			

This heifer has tons of power and substance, is broad built, excellent ribbed, good from her hooks to her pins, really functional, and stout numbered. Top 3% WW, Top 3% YW, Top 5% \$W, Top 10% \$AxJ, Top 10% HPreg, Top 10% RADG, Top 15% \$AxH, Top 15% \$B, Top 15% \$C, Top 15% \$F, Top 15% CWT, Top 15% MCW, Top 20% \$G, Top 20% \$M, Top 20% REA, Top 25% Doc, Top 25% MH, Top 25% Marb, Top 25% YH, Top 30% Angle, Top 30% Claw, Top 30% SCAI'd on 04/09/2026 to Stellpflug Bighorn. Exposed to ZA Logic L313 and Henke Bold Ruler 3172 from 4/10/2026 to 06/09/2026.

48 STELLPFLUG RITO LADY 5617

REG: 21243928 GB FIREBALL 672 K A KINDRED K A MISS HIGH WEIGH 862
 DOB: 1/10/25
 TATTOO: HA RITO LADY 3839 HA RITO LADY 0622
 5617

G A R SURE FIRE 6404 GB ANTICIPATION 432 E W A HIGH WEIGH 3123 K A MISS DISCOVERY 5163
 MOGCK SURE SHOT KG RITO LADY 8724 HA PROGRAM 5652 HA RITO LADY 8395

CED	BW	WW	YW	SC	DOC	HP	MILK	sEN
12	-1.3	72	136	0.67	23	16.1	31	-11
CLAW	ANGLE	PAP	HS	CW	MARB	RE	FAT	
0.53	0.53	2.49	0.46	54	1.23	0.67	0.016	
sM	sW	sF	sG	sB	sC			
89	87	95	83	178	320			

An own daughter of 3839 that's massive middled, wide pinned, excellent structured, massive and easy fleshing. Top 2% HPreg, Top 10% BW, Top 10% CED, Top 10% CEM, Top 15% \$M, Top 20% \$G, Top 20% \$W, Top 20% Marb, Top 20% Milk, Top 20% RADG, Top 25% \$AxH, Top 25% \$C, Top 30% \$B, Top 30% YW
 AI'd on 04/09/2026 to Stellpflug Bighorn. Exposed to ZA Logic L313 and Henke Bold Ruler 3172 from 4/10/2026 to 06/09/2026.

47 STELLPFLUG RITO LADY 5606

REG: 21243922 GB FIREBALL 672 K A KINDRED K A MISS HIGH WEIGH 862
 DOB: 1/9/25
 TATTOO: HA RITO LADY 3839 HA RITO LADY 0622
 5606

G A R SURE FIRE 6404 GB ANTICIPATION 432 E W A HIGH WEIGH 3123 K A MISS DISCOVERY 5163
 MOGCK SURE SHOT KG RITO LADY 8724 HA PROGRAM 5652 HA RITO LADY 8395

CED	BW	WW	YW	SC	DOC	HP	MILK	sEN
1	3.1	95	181	0.89	18	14.5	25	-44
CLAW	ANGLE	PAP	HS	CW	MARB	RE	FAT	
0.48	0.41	3.02	0.09	82	1.47	0.88	-0.007	
sM	sW	sF	sG	sB	sC			
70	90	134	100	235	375			

A big outlined, long patterned female that's extremely feminine through her head and neck, has shape to her rib, is sound structured, and great footed. Notice the exceptional marbling and \$C. Top 1% RADG, Top 1% YW, Top 3% WW, Top 5% HS, Top 10% \$B, Top 10% \$C, Top 10% \$F, Top 10% \$G, Top 10% CWT, Top 10% HPreg, Top 10% MCW, Top 10% MH, Top 10% Marb, Top 10% YH, Top 20% \$AxH, Top 20% \$W, Top 25% \$AxJ, Top 25% Angle, Top 25% Fat
 AI'd on 04/09/2026 to Stellpflug Bighorn. Exposed to ZA Logic L313 and Henke Bold Ruler 3172 from 4/10/2026 to 06/09/2026.

49 STELLPFLUG ISABEL 5610

REG: 21243926 GB FIREBALL 672 K A KINDRED K A MISS HIGH WEIGH 862
 DOB: 1/9/25
 TATTOO: MYERS ISABEL M600 BALDRIDGE ISABEL E358
 5610

G A R SURE FIRE 6404 GB ANTICIPATION 432 E W A HIGH WEIGH 3123 K A MISS DISCOVERY 5163
 POSS EASY IMPACT 0119 BALDRIDGE BLACKBIRD A030 BASIN PAYWEIGHT 1682 BALDRIDGE ISABEL Y69

CED	BW	WW	YW	SC	DOC	HP	MILK	sEN
12	-0.9	84	150	1.62	19	12.8	22	-23
CLAW	ANGLE	PAP	HS	CW	MARB	RE	FAT	
0.63	0.55	0.52	0.31	72	1.03	1.01	0.009	
sM	sW	sF	sG	sB	sC			
78	88	120	78	198	335			

An upheaded, long necked, long spined female that's good footed and sound structured. Top 10% CED, Top 10% CEM, Top 15% \$AxH, Top 15% \$AxJ, Top 15% \$F, Top 15% BW, Top 15% SC, Top 15% WW, Top 15% YW, Top 20% \$B, Top 20% \$C, Top 20% \$W, Top 20% CWT, Top 25% \$G, Top 25% FL, Top 25% HS, Top 25% REA, Top 30% \$M, Top 30% HPreg
 AI'd on 04/09/2026 to Stellpflug Bighorn. Exposed to ZA Logic L313 and Henke Bold Ruler 3172 from 4/10/2026 to 06/09/2026.



50 STELLPFLUG FOREVER LADY 5961

REG: 21339331 DOB: 2/9/25 TATTOO: 5961	DEER VALLEY GROWTH FUND HOFFMAN BAR NONE HA RITO LADY 3839 KOUPALS B&B ON COURSE 5068 BEAR MTN FOREVER LADY 7833 BEAR MTN FOREVER LADY 4239	BASIN PAYWEIGHT 1682 DEER VALLEY RITA 36113 KG SOLUTION 0018 HA RITO LADY 0622 S A V RESOURCE 1441 B&B PURE PRIDE 2029 BARSTOW CASH BEAR MTN FOREVER LADY 0001	ANGUS
--	--	---	-------

CED	BW	WW	YW	SC	DOC	HP	MILK	sEN
13	-1.3	86	153	-0.57	27	15.4	25	-16
CLAW	ANGLE	PAP	HS	CW	MARB	RE	FAT	
0.34	0.39	3.78	0.45	65	0.73	0.69	0.044	
sM	sW	sF	sG	sB	sC			
118	101	107	55	163	329			

This is an extremely high quality, classy, awesome featured female that's chiseled through her front end with extra shape and width. She should be extremely productive. Top 1% \$M, Top 2% CEM, Top 4% HPreg, Top 10% \$W, Top 10% BW, Top 10% CED, Top 10% Claw, Top 10% YW, Top 15% Angle, Top 15% Doc, Top 15% WW, Top 20% \$C, Top 25% RADG, Top 30% \$AxH, Top 30% \$AxJ

AI'd on 04/09/2026 to Stellpflug Bighorn. Exposed to ZA Logic L313 and Henke Bold Ruler 3172 from 4/10/2026 to 06/09/2026.



HOFFMAN BAR NONE
SIRE OF LOT 50



BEAR MTN FOREVER LADY 7833
DAM OF LOT 50 • MATERNAL GRANDDAM OF BEAR MTN NORTH STAR



BEAR MTN NORTH STAR
FROM THE SAME COW FAMILY AS LOT 50

51 STELLPFLUG RITO LADY 5596

REG: 21243918
 DOB: 1/7/25
 TATTOO: 5596

SITZ PROFILE 1160
SITZ INTUITION
 SITZ FLORABELLE FANNY 5053

KG SOLUTION 0018
HA RITO LADY 3839
 HA RITO LADY 0622

MOHNEN SUBSTANTIAL 272
 SITZ BLACKBIRD 334
 JAUER 353 TRAVELER 589 27
 SITZ FLORABELLE FANNY 1293

MOGCK SURE SHOT
 KG RITO LADY 8724
 HA PROGRAM 5652
 HA RITO LADY 8395

ANGUS

CED	BW	WW	YW	SC	DOC	HP	MILK	sEN
-4	3.7	86	141	1.30	27	14.5	30	-18
CLAW	ANGLE	PAP	HS	CW	MARB	RE	FAT	
0.37	0.32	4.41	0.42	53	0.89	0.93	-0.052	
sM	sW	sF	sG	sB	sC			
110	98	83	74	158	315			

This is a big, square hipped heifer that lays a lot of power down her top and is excellent structured. Maternal lineage on both sides of her pedigree. Top 2% \$M, Top 2% Fat, Top 3% Angle, Top 10% \$W, Top 10% HPreg, Top 15% Claw, Top 15% Doc, Top 15% WW, Top 20% YW, Top 25% \$C, Top 25% \$G, Top 25% Milk, Top 25% SC, Top 30% RADG, Top 30% REA
 AI'd on 04/09/2026 to Stellpflug Bighorn. Exposed to ZA Logic L313 and Henke Bold Ruler 3172 from 4/10/2026 to 06/09/2026.



HA RITO LADY 3839

DAM OF LOTS 8-10, 36-39, 46-48, 51, 73, 79
 MATERNAL GRANDDAM OF LOTS 11, 12, 24-28, 29, 40, 44, 45, 62, 77



Lot 52



Lot 53

52 STELLPFLUG GAMMER 5443

REG: 21592846
 DOB: 2/21/25
 TATTOO: 5443

ELLINGSON PROLIFIC
BOYD BEDROCK
 SITZ SHAUNA 220H

HA VALUE ADDED 7578
HOFFMAN LLL EMMA 0361
 HOFFMAN EMMA LLL 6143

ELLINGSON PROFOUND 8155
 EA QUEEN 8070
 SITZ ACCOMPLISHMENT 720F
 SITZ SHAUNA 72E

HA PRIME CUT 4493
 HA RITO LADY 3839
 TEX DEMAND 2791
 SITZ EMMA E 166W

ANGUS

CED	BW	WW	YW	SC	DOC	HP	MILK	sEN
7	0.8	78	132	0.67	23	13.7	29	-12
CLAW	ANGLE	PAP	HS	CW	MARB	RE	FAT	
0.50	0.44	1.12	0.28	57	0.62	0.65	0.031	
sM	sW	sF	sG	sB	sC			
92	94	98	50	148	284			

This female is out of the same cow family as Bon View New Design 878 and out of Bar None... a bull we ALWAYS go back to. The Bar None females are exceptional in production and this female here reminds us a great deal of 3839 with another strong cow family tied in. Top 10% \$M, Top 15% \$W, Top 20% HPreg, Top 20% HS, Top 25% WW, Top 30% Milk
 AI'd on 04/09/2026 to Stellpflug Bighorn. Exposed to ZA Logic L313 and Henke Bold Ruler 3172 from 4/10/2026 to 06/09/2026.

53 STELLPFLUG RITO LADY 5444

REG: 21592845
 DOB: 1/22/25
 TATTOO: 5444

ELLINGSON PROFOUND 8155
ELLINGSON PROLIFIC
 EA QUEEN 8070

MYERS FAIR-N-SQUARE M39
STELLPFLUG RITO LADY 22
 HOFFMAN 3210 RITO LADY 027

S POWERPOINT WS 5503
 EA ROSETTA 6157
 KOUPAL JUNEAU 797
 EA QUEEN 2350
 WOODHILL BLUEPRINT
 MYERS MISS BEAUTY M136
 BAR R JET BLACK 5063
 HA RITO LADY 3839

ANGUS

CED	BW	WW	YW	SC	DOC	HP	MILK	sEN
5	2.4	91	158	1.05	22	15.3	24	-23
CLAW	ANGLE	PAP	HS	CW	MARB	RE	FAT	
0.37	0.31	1.12	0.84	74	0.91	0.68	0.031	
sM	sW	sF	sG	sB	sC			
105	97	119	65	185	345			

A really long made feminine heifer that s wide pinned and muscular, yet still feminine and square hipped. She's a great footed female that s sound structured and has ample bone. Top 3% \$M, Top 3% Angle, Top 5% HPreg, Top 10% \$W, Top 10% WW, Top 10% YW, Top 15% \$C, Top 15% Claw, Top 20% \$F, Top 20% CWT, Top 25% \$B, Top 30% MH
 AI'd on 04/09/2026 to Hoffman McArthur. Exposed to ZA Logic L313 and Henke Bold Ruler 3172 from 4/10/2026 to 06/09/2026.



pasture sires



ZA LOGIC L313



HENKE BOLD RULER 3172

REG: 20680043	<i>Sire</i> K C F BENNETT SUMMATION V A R CONCLUSION 0234	<i>Dam</i> FERGUSON TRAILBLAZER 239E CWDR LADY H11					
DOB: 4/15/23	SANDPOINT BLACKBIRD 8809	CORNERSTONE LADY 606					
CED	BW	WW	YW	MILK	CLAW	ANGLE	PAP
12	0.2	90	156	33	0.49	0.57	-1.56
CW	MARB	REA	sM	sW	sB	sC	
77	0.93	0.65	95	115	192	344	

REG: 20955885	<i>Sire</i> CONNEALY CONFIDENCE PLUS BA7 OAKS BOLD RULER	<i>Dam</i> ECO LOMBARDI 1512 CA LADY PROPHET 570					
DOB: 8/30/23	ERICA OF ELLSTON T220	G A R PROPHET A222					
CED	BW	WW	YW	MILK	CLAW	ANGLE	PAP
11	-0.2	78	143	40	0.37	0.45	1.22
CW	MARB	REA	sM	sW	sB	sC	
65	1.24	1.14	119	112	198	376	



THE STELLPFLUG FAMILY HAS BEEN RAISING CATTLE NEAR GUERNSEY, WYOMING, FOR OVER A CENTURY, PERSEVERING THROUGH FOUR GENERATIONS WITH GRIT AND DETERMINATION.





55 STELLPFLUG GAMMER 4405 ANGUS

REG: 21090037	HOFFMAN STAGECOACH 1908 STELLPFLUG HOFFMAN RISEABOVE HOFFMAN 3210 RITA LADY 0256	TEHAMA TAHOE B767 BSG COUNTESS 1705 OF 028 BAR R JET BLACK 5063 HA RITO LADY 3839 HA PRIME CUT 4493 HA RITO LADY 3839 S A V RESOURCE 1441 DEER VALLEY GAMMER 9610
DOB: 1/19/24	HA VALUE ADDED 7578	
TATTOO: 4405	HOFFMAN GM GAMMER 0365 HOFFMAN MS GAMMER 6093	

CED	BW	WW	YW	SC	DOC	HP	MILK	\$EN
1	3.3	86	139	1.36	26	9.8	30	-20
CLAW	ANGLE	PAP	HS	CW	MARB	RE	FAT	
0.57	0.47	3.28	0.61	66	0.80	0.69	0.035	
\$M	\$W	\$F	\$G	\$B	\$C			
68	99	106	59	166	283			

An extremely well made Rise Above daughter that has all the pieces with added look and femininity. Top 4% \$W, Top 5% WW, Top 15% CWT, Top 15% Doc, Top 15% YW, Top 20% \$AxH, Top 20% \$AxJ, Top 20% SC, Top 25% \$B, Top 25% \$C, Top 25% \$F, Top 25% Milk, Top 30% \$G, Top 30% Marb

AI'd on 04/16/2026 to Stellpflug Bighorn. Exposed to Spring Cove Essential 19L and Elwood North Star 4058 from 4/17/2026 to 06/16/2026.

55A STELLPFLUG GAMMER 6022 ANGUS

REG: 21574576	<i>Sire</i> VIRGINIA TECH STATESMAN DEER VALLEY DIPLOMAT 3322 DEER VALLEY LUCY 9165	<i>Dam</i> STELLPFLUG HOFFMAN RISEABOVE STELLPFLUG GAMMER 4405 HOFFMAN GM GAMMER 0365
DOB: 1/7/26		

CED	BW	WW	YW	SC	DOC	HP	MILK	\$EN
8	0.1	88	151	1.12	27	12.9	37	-23
CLAW	ANGLE	PAP	HS	CW	MARB	RE	FAT	
0.62	0.52	0.87	0.77	84	0.77	1.02	0.042	
\$M	\$W	\$F	\$G	\$B	\$C			
86	122	127	62	189	331			

Another really high quality, longer bodied, correctly designed heifer calf that will just keep getting better in time. Top 1% \$W, Top 4% Milk, Top 10% \$F, Top 10% CWT, Top 10% WW, Top 10% YW, Top 15% \$AxJ, Top 15% Doc, Top 20% \$AxH, Top 20% \$C, Top 20% \$M, Top 20% REA, Top 25% \$B, Top 25% BW, Top 30% HPreg, Top 30% MH

56 STELLPFLUG BARBARAMERE 4373 ANGUS

REG: 21090024	HOFFMAN STAGECOACH 1908 STELLPFLUG HOFFMAN RISEABOVE HOFFMAN 3210 RITA LADY 0256	TEHAMA TAHOE B767 BSG COUNTESS 1705 OF 028 BAR R JET BLACK 5063 HA RITO LADY 3839 HA PRIME CUT 4493 HA RITO LADY 3839 SAC CONVERSATION HOFFMAN BARBARAMERE 5026
DOB: 1/14/24	HA VALUE ADDED 7578	
TATTOO: 4373	HOFFMAN KFL BARBARAMERE 0348 HOFFMAN KFL BARBARAMERE 7064	

CED	BW	WW	YW	SC	DOC	HP	MILK	\$EN
4	2.1	89	148	1.63	25	11.5	20	-28
CLAW	ANGLE	PAP	HS	CW	MARB	RE	FAT	
0.37	0.45	3.12	0.59	56	0.94	0.78	0.006	
\$M	\$W	\$F	\$G	\$B	\$C			
68	87	93	70	163	279			

You'll love the phenotype of this female. She's very angular, deep bodied and has a big hip. She's ideal in her type and kind. Top 3% WW, Top 10% \$AxH, Top 10% \$W, Top 10% Claw, Top 10% SC, Top 10% YW, Top 15% \$AxJ, Top 15% \$G, Top 15% MCW, Top 20% Doc, Top 20% Marb, Top 20% RADG, Top 25% \$C, Top 30% \$B, Top 30% Angle, Top 30% CWT, Top 30% REA

AI'd on 04/16/2026 to Stellpflug Bighorn. Exposed to Spring Cove Essential 19L and Elwood North Star 4058 from 4/17/2026 to 06/16/2026.

56A STELLPFLUG BARBARAMERE 6023 ANGUS

REG: 21574577	<i>Sire</i> VIRGINIA TECH STATESMAN DEER VALLEY DIPLOMAT 3322 DEER VALLEY LUCY 9165	<i>Dam</i> STELLPFLUG HOFFMAN RISEABOVE STELLPFLUG BARBARAMERE 4373 HOFFMAN KFL BARBARAMERE 0348
DOB: 1/7/26		

CED	BW	WW	YW	SC	DOC	HP	MILK	\$EN
17	-2.1	88	142	0.61	17	11.3	19	-20
CLAW	ANGLE	PAP	HS	CW	MARB	RE	FAT	
0.44	0.37	-0.08	0.67	69	1.38	0.71	0.090	
\$M	\$W	\$F	\$G	\$B	\$C			
83	96	118	86	204	348			

A really functional made female with extra mass and volume. Top 1% CED, Top 3% BW, Top 3% CEM, Top 10% \$AxH, Top 10% \$AxJ, Top 10% \$W, Top 10% Angle, Top 10% WW, Top 15% \$B, Top 15% \$C, Top 15% \$G, Top 15% Marb, Top 20% \$F, Top 20% \$M, Top 20% YW, Top 25% CWT, Top 25% PAP



Pairs will sell as splits and will be kept until September 1 free of charge. Stellflug Cattle Company is willing to finance you until September 1 at pick up time as well. Females need picked up and paid for absolutely no later than September 15. Bred heifers can leave at any time.





57 STELLPFLUG QUEEN 4309 ANGUS

REG: HOFFMAN STAGECOACH 1908
21089999 **STELLPFLUG HOFFMAN RISEABOVE**
 DOB: HOFFMAN 3210 RITA LADY 0256
 1/6/24 HA VALUE ADDED 7578
 TATTOO: **HOFFMAN QUEEN 0251**
 4309 BUSSMUS QUEEN 14

TEHAMA TAHOE B767
 BSG COUNTESS 1705 OF 028
 BAR R JET BLACK 5063
 HA RITO LADY 3839
 HA PRIME CUT 4493
 HA RITO LADY 3839
 CHESTNUT ONYX 167
 BUSSMUS QUEEN COLATA 2414

CED	BW	WW	YW	SC	DOC	HP	MILK	\$EN
8	-0.2	72	112	0.80	21	12.5	27	-1
CLAW	ANGLE	PAP	HS	CW	MARB	RE	FAT	
0.60	0.49	2.52	0.26	46	0.69	0.81	0.014	
\$M	\$W	\$F	\$G	\$B	\$C			
87	87	84	57	141	270			

This is a hard working two year old that s still holding herself together in nice fashion. She's attractive and good on her feet and legs. Top 10% \$M, Top 10% \$W, Top 15% HS, Top 20% \$EN, Top 20% BW, Top 25% \$AxH, Top 25% \$AxJ, Top 25% CEM, Top 25% DMI, Top 25% REA, Top 25% WW, Top 30% CED, Top 30% HPreg
AI'd on 04/16/2026 to Stellpflug Bighorn. Exposed to Spring Cove Essential 19L and Elwood North Star 4058 from 4/17/2026 to 06/16/2026.

57A STELLPFLUG QUEEN 6064 ANGUS

REG: *Sire* VIRGINIA TECH STATESMAN
21574614 **DEER VALLEY DIPLOMAT 3322**
 DOB: DEER VALLEY LUCY 9165
 1/11/26

Dam STELLPFLUG HOFFMAN RISEABOVE
STELLPFLUG QUEEN 4309
 HOFFMAN QUEEN 0251

CED	BW	WW	YW	SC	DOC	HP	MILK	\$EN
10	0.4	81	132	0.90	22	16.0	29	-12
CLAW	ANGLE	PAP	HS	CW	MARB	RE	FAT	
0.59	0.50	-0.04	0.58	68	0.87	0.75	0.063	
\$M	\$W	\$F	\$G	\$B	\$C			
110	100	108	62	170	330			

A really massive made heifer calf that's getting a lot to eat. She's raised on an exceptionally good Rise Above daughter. Top 2% \$M, Top 3% CEM, Top 3% HPreg, Top 10% \$W, Top 10% TEAT, Top 20% \$C, Top 20% CED, Top 20% WW, Top 25% FL, Top 25% YH, Top 30% \$F, Top 30% BW, Top 30% CWT, Top 30% Milk, Top 30% PAP

58 STELLPFLUG BLACKCAP 4318 ANGUS

REG: HOFFMAN STAGECOACH 1908
21090003 **STELLPFLUG HOFFMAN RISEABOVE**
 DOB: HOFFMAN 3210 RITA LADY 0256
 1/8/24
 TATTOO: **STELLPFLUG BLACKCAP 2202**
 4318 HOFFMAN LLL MS BLACKCAP 0381

TEHAMA TAHOE B767
 BSG COUNTESS 1705 OF 028
 BAR R JET BLACK 5063
 HA RITO LADY 3839
 S S NIAGARA Z29
 TEHAMA BLACKCAP E498
 SITZ BARRICADE 632F
 HOFFMAN LLL MS BLACKCAP 6845

CED	BW	WW	YW	SC	DOC	HP	MILK	\$EN
3	1.3	92	150	0.61	14	10.5	32	-31
CLAW	ANGLE	PAP	HS	CW	MARB	RE	FAT	
0.53	0.49	1.60	0.77	66	0.72	0.43	0.062	
\$M	\$W	\$F	\$G	\$B	\$C			
73	117	92	50	142	257			

Another extremely good Rise Above with a great pattern, structurally sound, and correct in her udder design. Top 1% \$W, Top 2% WW, Top 5% YW, Top 15% CWT, Top 20% MCW, Top 20% Milk, Top 30% \$M, Top 30% MH
AI'd on 04/16/2026 to Stellpflug Bighorn. Exposed to Spring Cove Essential 19L and Elwood North Star 4058 from 4/17/2026 to 06/16/2026.

58A STELLPFLUG BLACKCAP 6018 ANGUS

REG: *Sire* VIRGINIA TECH STATESMAN
21574572 **DEER VALLEY DIPLOMAT 3322**
 DOB: DEER VALLEY LUCY 9165
 1/7/26

Dam STELLPFLUG HOFFMAN RISEABOVE
STELLPFLUG BLACKCAP 4318
 STELLPFLUG BLACKCAP 2202

CED	BW	WW	YW	SC	DOC	HP	MILK	\$EN
14	-1.7	85	142	1.08	14	11.2	33	-10
CLAW	ANGLE	PAP	HS	CW	MARB	RE	FAT	
0.56	0.44	-0.12	0.68	69	1.09	0.69	0.112	
\$M	\$W	\$F	\$G	\$B	\$C			
95	118	106	68	175	322			

This heifer calf is getting a lot from mom. She's wide pinned, massive made, and has a lot of substance and volume. Top 1% \$W, Top 4% CED, Top 5% BW, Top 10% \$M, Top 15% Milk, Top 15% WW, Top 20% \$AxH, Top 20% \$AxJ, Top 20% YW, Top 25% \$C, Top 25% CEM, Top 25% CWT, Top 25% PAP, Top 30% \$EN, Top 30% Marb, Top 30% TEAT



Lot 59



Lot 60

59 STELLPFLUG EOLA 4348

REG: **21095359** HOFFMAN STAGECOACH 1908
STELLPFLUG HOFFMAN RISEABOVE
 DOB: HOFFMAN 3210 RITA LADY 0256
 1/11/24 HA VALUE ADDED 7578
 TATTOO: **BRADSHAW EOLA 0320**
4348 HOFFMAN EOLA 537

TEHAMA TAHOE B767
 BSG COUNTESS 1705 OF 028
 BAR R JET BLACK 5063
 HA RITO LADY 3839
 HA PRIME CUT 4493
 HA RITO LADY 3839
 ELLINGSON TOP SHELF 5050
 3210 EOLA 142

ANGUS

CED	BW	WW	YW	SC	DOC	HP	MILK	\$EN
17	-2.7	71	121	0.56	24	12.2	34	-15
CLAW	ANGLE	PAP	HS	CW	MARB	RE	FAT	
0.50	0.48	1.24	0.30	47	0.53	0.57	-0.012	
\$M	\$W	\$F	\$G	\$B	\$C			
87	95	76	47	124	248			

A very feminine made female that's extremely high quality. This is a good representation of what a Rise Above daughter looks like. Top 1% CED, Top 2% BW, Top 5% \$W, Top 10% \$M, Top 10% CEM, Top 10% Milk, Top 15% FL, Top 20% Fat, Top 20% HS, Top 25% Doc, Top 30% WW

AI'd on 04/16/2026 to Stellpflug Bighorn. Exposed to Spring Cove Essential 19L and Elwood North Star 4058 from 4/17/2026 to 06/16/2026.

59A STELLPFLUG PATRICIA 6060

REG: *Sire* K C F BENNETT CULMINATION
CONNEALY CORNHUSKER
 DOB: 1/11/26
Dam SITZ BARRICADE 632F
STELLPFLUG PATRICIA 3884
 BLACK CARY OF CONANGA 777
 THOMAS PATRICIA 9705

ANGUS

CED	BW	WW	YW	SC	DOC	HP	MILK	\$EN
12	-0.1	80	140	0.70	22	11.4	28	-30
CLAW	ANGLE	PAP	HS	CW	MARB	RE	FAT	
0.53	0.42	0.82	0.48	64	1.05	0.74	0.007	
\$M	\$W	\$F	\$G	\$B	\$C			
79	91	109	75	184	318			

A higher performing, long bodied heifer.

60 STELLPFLUG PATRICIA 4446

REG: **21090056** SITZ ACCOMPLISHMENT 720F
SITZ FULL SERVICE
 DOB: SITZ HENRIETTA PRIDE 198D
 1/17/24 S S OBJECTIVE T510 OT26
 TATTOO: **THOMAS PATRICIA 9705**
4446 THOMAS PATRICIA 71138

POSS ACHIEVEMENT
 SITZ BARBARAMERE NELL 166D
 MOHLEN SUBSTANTIAL 272
 SITZ HENRIETTA PRIDE 89B
 S S TRAVELER 6807 T510
 S S MISS RITA R011 7R8
 G A R PREDESTINED
 THOMAS PATRICIA 2626

ANGUS

CED	BW	WW	YW	SC	DOC	HP	MILK	\$EN
9	1.9	86	152	0.62	18	10.5	20	-38
CLAW	ANGLE	PAP	HS	CW	MARB	RE	FAT	
0.58	0.39	0.49	0.71	71	1.03	0.62	-0.002	
\$M	\$W	\$F	\$G	\$B	\$C			
63	77	113	73	187	306			

A very angular made, attractive fronted cow who has length to her spine and hip. She is out of the mother of Summation. Top 4% TEAT, Top 4% YW, Top 5% MCW, Top 5% WW, Top 10% Angle, Top 10% CEM, Top 10% CWT, Top 10% UDDER, Top 15% \$AxH, Top 15% \$B, Top 15% \$C, Top 15% \$G, Top 15% Marb, Top 15% RADG, Top 20% \$AxJ, Top 20% \$F, Top 20% \$W, Top 25% CED, Top 30% Fat, Top 30% MH

AI'd on 04/16/2026 to Stellpflug Bighorn. Exposed to Spring Cove Essential 19L and Elwood North Star 4058 from 4/17/2026 to 06/16/2026.

60A STELLPFLUG PATRICIA 6265

REG: *Sire* B A R DYNAMIC
HOFFMAN DYNAMIC Z2132
 DOB: 1/31/26
Dam SITZ FULL SERVICE
STELLPFLUG PATRICIA 4446
 MEAD JUANA V1837
 THOMAS PATRICIA 9705

ANGUS

CED	BW	WW	YW	SC	DOC	HP	MILK	\$EN
12	-0.1	80	140	0.70	22	11.4	28	-30
CLAW	ANGLE	PAP	HS	CW	MARB	RE	FAT	
0.53	0.42	0.82	0.48	64	1.05	0.74	0.007	
\$M	\$W	\$F	\$G	\$B	\$C			
79	91	109	75	184	318			

A long necked heifer calf that's bold sprung and wide pinned. Top 5% CEM, Top 10% CED, Top 15% \$W, Top 15% TEAT, Top 15% UDDER, Top 20% \$AxH, Top 25% \$C, Top 25% \$G, Top 25% BW, Top 25% WW, Top 25% YW, Top 30% \$AxJ, Top 30% \$B, Top 30% \$F, Top 30% \$M, Top 30% Angle, Top 30% Marb



THOMAS PATRICIA 9705

DAM OF LOT 60



61 STELLPFLUG PRIDE Y2 4417

REG: 21090041
 DOB: 1/27/24
 TATTOO: 4417

SITZ ACCOMPLISHMENT 720F
SITZ FULL SERVICE
 SITZ HENRIETTA PRIDE 198D

SITZ BARRICADE 632F
STELLPFLUG PRIDE Y2 2235
 SITZ HENRIETTA PRIDE Y2

POSS ACHIEVEMENT **ANGUS**
 SITZ BARBARAMERE NELL 166D
 MOHNEN SUBSTANTIAL 272
 SITZ HENRIETTA PRIDE 89B
 SITZ STELLAR 726D
 SITZ BARBARAMERE NELL 765D
 SITZ IDENTITY 2575
 SITZ HENRIETTA PRIDE 628T

CED	BW	WW	YW	SC	DOC	HP	MILK	sEN
8	1.6	93	164	0.46	11	10.4	16	-45
CLAW	ANGLE	PAP	HS	CW	MARB	RE	FAT	
0.41	0.37	-3.66	0.44	82	1.03	0.20	0.142	
sM	sW	sF	sG	sB	sC			
54	80	134	56	191	302			

MASSIVE! This cow is extremely massive middled, long bodied, and has true performance. Top 1% PAP, Top 2% CWT, Top 2% MCW, Top 2% WW, Top 2% YW, Top 3% \$F, Top 4% MH, Top 5% Angle, Top 10% \$B, Top 15% \$C, Top 15% Claw, Top 15% Marb, Top 15% RADG, Top 20% \$W, Top 20% YH, Top 30% CED

AI'd on 04/16/2026 to Stellpflug Bighorn. Exposed to Spring Cove Essential 19L and Elwood North Star 4058 from 4/17/2026 to 06/16/2026.

61A STELLPFLUG PRIDE Y2 6026

REG: 21574579
 DOB: 1/7/26

Sire RAVEN REPUBLIC I564
STELLPFLUG REAGAN
 HA RITO LADY 3839

Dam SITZ FULL SERVICE **ANGUS**
STELLPFLUG PRIDE Y2 4417
 STELLPFLUG PRIDE Y2 2235

CED	BW	WW	YW	SC	DOC	HP	MILK	sEN
14	-0.4	88	162	0.41	10	12.0	32	-34
CLAW	ANGLE	PAP	HS	CW	MARB	RE	FAT	
0.43	0.46	-0.46	0.60	76	1.31	0.19	0.120	
sM	sW	sF	sG	sB	sC			
78	109	118	73	191	326			

An extremely high quality heifer calf with added length through her front third and is correct in her overall makeup. Top 3% \$W, Top 4% CED, Top 4% YW, Top 10% WW, Top 15% CWT, Top 15% Marb, Top 15% Milk, Top 20% \$C, Top 20% \$F, Top 20% BW, Top 20% PAP, Top 20% RADG, Top 25% \$B, Top 30% \$G, Top 30% \$M, Top 30% Claw, Top 30% MCW, Top 30% UDDER



SITZ HENRIETTA PRIDE Y2
 MATERNAL GRANDDAM OF LOT 61

62 STELLPFLUG RITA LADY 4393

REG: 21090031
 DOB: 1/16/24
 TATTOO: 4393

SITZ ACCOMPLISHMENT 720F
SITZ FULL SERVICE
 SITZ HENRIETTA PRIDE 198D

PAINTROCK TRAPPER
HOFFMAN 3210 RITA LADY 0257
 HA RITO LADY 3839

POSS ACHIEVEMENT **ANGUS**
 SITZ BARBARAMERE NELL 166D
 MOHNEN SUBSTANTIAL 272
 SITZ HENRIETTA PRIDE 89B
 PAINTROCK MOUNTAIN MAN
 EMULOUS OF PAINTROCK 93-9
 KG SOLUTION 0018
 HA RITO LADY 0622

CED	BW	WW	YW	SC	DOC	HP	MILK	sEN
7	0.4	81	146	1.21	25	11.4	24	-25
CLAW	ANGLE	PAP	HS	CW	MARB	RE	FAT	
0.38	0.30	-1.74	0.45	60	0.85	-0.06	0.065	
sM	sW	sF	sG	sB	sC			
90	84	101	50	152	287			

This is an awesome designed Teton daughter that's really sharp featured and eye appealing. She has an exceptionally good udder. Top 1% Angle, Top 4% PAP, Top 10% \$M, Top 10% Claw, Top 10% RADG, Top 10% WW, Top 10% YW, Top 15% \$W, Top 15% CEM, Top 20% CWT, Top 20% Doc, Top 25% \$C, Top 25% MCW, Top 25% Marb, Top 25% SC, Top 30% BW

AI'd on 04/16/2026 to Stellpflug Bighorn. Exposed to Spring Cove Essential 19L and Elwood North Star 4058 from 4/17/2026 to 06/16/2026.

62A STELLPFLUG RITA LADY 6035

REG: 21574588
 DOB: 1/9/26

Sire VIRGINIA TECH STATESMAN
DEER VALLEY DIPLOMAT 3322
 DEER VALLEY LUCY 9165

Dam SITZ FULL SERVICE **ANGUS**
STELLPFLUG RITA LADY 4393
 HOFFMAN 3210 RITA LADY 0257

CED	BW	WW	YW	SC	DOC	HP	MILK	sEN
7	0.5	92	166	1.11	19	16.1	26	-29
CLAW	ANGLE	PAP	HS	CW	MARB	RE	FAT	
0.45	0.38	-0.07	0.90	81	1.11	0.46	0.065	
sM	sW	sF	sG	sB	sC			
109	105	124	70	195	362			

A really high quality calf that's attractive and massive all in one. Top 2% \$M, Top 2% HPreg, Top 3% YW, Top 5% \$W, Top 5% CEM, Top 5% WW, Top 10% \$C, Top 10% CWT, Top 15% \$F, Top 15% Angle, Top 20% \$B, Top 25% FL, Top 25% RADG, Top 25% YH, Top 30% \$G, Top 30% MCW, Top 30% Marb, Top 30% PAP, Top 30% TEAT



HA RITO LADY 3839
 DAM OF LOTS 8-10, 36-39, 46-48, 51, 73, 79 • MATERNAL GRANDDAM OF LOTS 11, 12, 24-28, 29, 40, 44, 45, 62, 77



SITZ FULL SERVICE

SIRE OF LOTS 60-64

63 STELLPFLUG RITO LADY 4421

REG: 21090043
 DOB: 1/30/24
 TATTOO: 4421

SITZ ACCOMPLISHMENT 720F
SITZ FULL SERVICE
 SITZ HENRIETTA PRIDE 198D

MYERS FAIR-N-SQUARE M39
STELLPFLUG RITO LAD 2254
 HOFFMAN 3210 RITO LADY 027

POSS ACHIEVEMENT
 SITZ BARBARAMERE NELL 166D
 MOHNEN SUBSTANTIAL 272
 SITZ HENRIETTA PRIDE 89B
 WOODHILL BLUEPRINT
 MYERS MISS BEAUTY M136
 BAR R JET BLACK 5063
 HA RITO LADY 3839

ANGUS

CED	BW	WW	YW	SC	DOC	HP	MILK	sEN
10	1.0	82	144	0.99	19	12.9	17	-31
CLAW	ANGLE	PAP	HS	CW	MARB	RE	FAT	
0.55	0.38	-2.46	0.64	51	0.92	0.34	0.051	
sM	sW	sF	sG	sB	sC			
60	70	85	60	145	248			

A really well made, efficient, well patterned cow that has a lot to offer. Top 2% PAP, Top 10% Angle, Top 10% MCW, Top 10% WW, Top 10% YW, Top 15% CEM, Top 15% RADG, Top 20% CED, Top 20% MH, Top 20% Marb, Top 25% HPreg, Top 30% \$G, Top 30% \$W AI'd on 04/16/2026 to Stellflug Bighorn. Exposed to Spring Cove Essential 19L and Elwood North Star 4058 from 4/17/2026 to 06/16/2026.

63A STELLPFLUG RITO LADY 6074

REG: 21574624
 DOB: 1/11/26

Sire RAVEN REPUBLIC I564
STELLPFLUG REAGAN
 HA RITO LADY 3839

Dam SITZ FULL SERVICE
STELLPFLUG RITO LADY 4421
 STELLPFLUG RITO LAD 2254

ANGUS

CED	BW	WW	YW	SC	DOC	HP	MILK	sEN
14	-1.0	79	137	1.05	20	16.3	30	-21
CLAW	ANGLE	PAP	HS	CW	MARB	RE	FAT	
0.47	0.44	-2.33	0.60	53	1.11	0.65	0.050	
sM	sW	sF	sG	sB	sC			
106	97	90	74	164	319			

A wide built, bold sprung, easy fleshing heifer calf that s raised on a really nice two year old. Top 2% HPreg, Top 3% \$M, Top 3% PAP, Top 4% CED, Top 10% \$W, Top 10% BW, Top 10% FL, Top 25% \$AxH, Top 25% \$C, Top 25% \$G, Top 25% Milk, Top 25% WW, Top 25% YW, Top 30% \$AxJ, Top 30% Marb



HOFFMAN 3210 RITO LADY 027
 DAM OF LOT 29 • MATERNAL GRANDDAM OF LOTS 18, 21, 22, 23, 34, 53, 63

64 STELLPFLUG PRIDE 4469

REG: 21090068
 DOB: 2/16/24
 TATTOO: 4469

SITZ ACCOMPLISHMENT 720F
SITZ FULL SERVICE
 SITZ HENRIETTA PRIDE 198D

HOFFMAN MIGHTY 9964
STELLPFLUG H PRIDE 2210
 BR HENRIETTA PRIDE 0319

POSS ACHIEVEMENT
 SITZ BARBARAMERE NELL 166D
 MOHNEN SUBSTANTIAL 272
 SITZ HENRIETTA PRIDE 89B
 DEER VALLEY GROWTH FUND
 HA RITO LADY 3839
 BOYD DYNAMIC 6118
 HOFFMAN HENRIETTA PRIDE 7152

ANGUS

CED	BW	WW	YW	SC	DOC	HP	MILK	sEN
15	-1.4	65	113	0.94	24	13.0	15	3
CLAW	ANGLE	PAP	HS	CW	MARB	RE	FAT	
0.62	0.50	-1.75	0.60	42	0.22	0.42	0.059	
sM	sW	sF	sG	sB	sC			
74	52	88	24	112	219			

A moderate, wide built cow that s very functional in her kind. Top 1% CEM, Top 2% CED, Top 4% PAP, Top 10% BW, Top 15% \$EN, Top 20% HPreg, Top 25% \$M, Top 25% Doc AI'd on 04/16/2026 to Stellflug Bighorn. Exposed to Spring Cove Essential 19L and Elwood North Star 4058 from 4/17/2026 to 06/16/2026.

64A STELLPFLUG PRIDE 6010

REG: 21574565
 DOB: 1/5/26

Sire RAVEN REPUBLIC I564
STELLPFLUG REAGAN
 HA RITO LADY 3839

Dam SITZ FULL SERVICE
STELLPFLUG PRIDE 4469
 STELLPFLUG H PRIDE 2210

ANGUS

CED	BW	WW	YW	SC	DOC	HP	MILK	sEN
15	-1.6	65	115	0.93	12	14.1	23	-3
CLAW	ANGLE	PAP	HS	CW	MARB	RE	FAT	
0.60	0.60	-1.01	0.41	45	0.72	0.48	0.073	
sM	sW	sF	sG	sB	sC			
87	66	91	49	141	270			

A really complete made heifer calf that has extra performance, depth, and volume. This is one of the better heifer calves in the sale. Top 3% CED, Top 5% FL, Top 10% BW, Top 10% UDDER, Top 15% \$M, Top 15% HPreg, Top 15% PAP, Top 20% \$EN, Top 25% CEM, Top 25% DMI, Top 30% TEAT



GENEX
 STELLPFLUG REAGAN
 SIRE OF LOTS 63A & 64A



65 STELLPFLUG BURGESS 3637

REG: 20875790 TEX PLAYBOOK 5437 **BJ SURPASS** BASIN PAYWEIGHT 1682 **ANGUS**
 DOB: BJ PROPHET 5275 RITA 1C43 OF 9M26 COMPLETE
 2/14/23 SITZ TOP GAME 561X G A R PROPHET
 TATTOO: **SITZ MISS BURGESS 1856** BJ COMPLETE 1165
 3637 SITZ MISS BURGESS 4381 GDAR GAME DAY 449
 SITZ PRIDE 88T
 SITZ RAINMAKER 10899
 SITZ MISS BURGESS 1609

CED	BW	WW	YW	SC	DOC	HP	MILK	\$EN
12	-1.2	68	122	0.46	12	15.1	34	-7
CLAW	ANGLE	PAP	HS	CW	MARB	RE	FAT	
0.34	0.38	0.29	0.56	54	0.33	1.05	0.010	
\$M	\$W	\$F	\$G	\$B	\$C			
97	89	100	42	142	281			

A very pretty made cow out of Resilient's mom. Super feminine long hipped, and correct. Top 4% \$M, Top 4% Claw, Top 4% HPreg, Top 5% CEM, Top 10% \$W, Top 10% Angle, Top 10% BW, Top 10% CED, Top 10% Milk, Top 10% REA, Top 25% \$AxH, Top 25% \$AxJ, Top 25% \$C, Top 30% PAP

AI'd on 04/16/2026 to Stellpflug Bighorn. Exposed to Spring Cove Essential 19L and Elwood North Star 4058 from 4/17/2026 to 06/16/2026.

65A STELLPFLUG BURGESS 6367

REG: 21574884 *Sire* TEHAMA PATRIARCH F028 *Dam* BJ SURPASS **ANGUS**
 DOB: HAYNES PATRIARCH 162 **STELLPFLUG BURGESS 3637**
 2/25/26 HAYNES ERICA LADY CHARM 9616 SITZ MISS BURGESS 1856

CED	BW	WW	YW	SC	DOC	HP	MILK	\$EN
8	0.6	79	136	1.24	14	14.0	36	-15
CLAW	ANGLE	PAP	HS	CW	MARB	RE	FAT	
0.36	0.42	3.04	0.76	59	0.15	1.15	0.018	
\$M	\$W	\$F	\$G	\$B	\$C			
103	107	95	33	128	269			

A long bodied calf that has added rib, shape, and hip. Top 4% \$M, Top 4% \$W, Top 5% Milk, Top 10% Claw, Top 15% HP, Top 15% RE, Top 25% WW, Top 25% CEM, Top 25% FL, Top 30% YW, Top 30% SC, Top 30% Angle



66 STELLPFLUG BURGESS 4519

REG: 21013898 TEX PLAYBOOK 5437 **ANGUS**
BJ SURPASS BASIN PAYWEIGHT 1682
 DOB: BJ PROPHET 5275 RITA 1C43 OF 9M26 COMPLETE
 1/29/24 SITZ TOP GAME 561X G A R PROPHET
 TATTOO: **SITZ MISS BURGESS 1856** BJ COMPLETE 1165
 4519 SITZ MISS BURGESS 4381 GDAR GAME DAY 449
 SITZ PRIDE 88T
 SITZ RAINMAKER 10899
 SITZ MISS BURGESS 1609

CED	BW	WW	YW	SC	DOC	HP	MILK	\$EN
14	-1.8	67	120	0.44	18	10.4	36	-12
CLAW	ANGLE	PAP	HS	CW	MARB	RE	FAT	
0.30	0.41	0.40	0.42	55	0.35	1.09	-0.016	
\$M	\$W	\$F	\$G	\$B	\$C			
76	91	96	45	142	260			

A really long patterned two year old that's correct on her feet and legs. Top 2% Claw, Top 3% CED, Top 4% BW, Top 5% Milk, Top 10% \$W, Top 10% REA, Top 15% Angle, Top 15% Fat, Top 20% \$AxH, Top 20% \$AxJ, Top 25% \$M, Top 25% CEM, Top 30% CWT

AI'd on 04/16/2026 to Stellpflug Bighorn. Exposed to Spring Cove Essential 19L and Elwood North Star 4058 from 4/17/2026 to 06/16/2026.

66A STELLPFLUG BURGESS 6294

REG: 21574819 *Sire* HOFFMAN BAR NONE *Dam* BJ SURPASS **ANGUS**
HILLTOP BAR NONE 328M **STELLPFLUG BURGESS 4519**
 DOB: HILLTOP ENCHANTRESS 019H SITZ MISS BURGESS 1856
 2/6/26

CED	BW	WW	YW	SC	DOC	HP	MILK	\$EN
13	-1.1	74	129	0.45	25	13.0	34	-13
CLAW	ANGLE	PAP	HS	CW	MARB	RE	FAT	
0.39	0.41	1.23	0.50	58	0.87	0.87	0.046	
\$M	\$W	\$F	\$G	\$B	\$C			
102	99	103	65	168	320			

A very feminine made heifer calf that s square built. Top 3% CEM, Top 4% \$M, Top 10% \$W, Top 10% BW, Top 10% CED, Top 10% Milk, Top 20% Claw, Top 25% \$AxH, Top 25% \$AxJ, Top 25% \$C, Top 25% Angle, Top 25% Doc, Top 25% HPreg

67 STELLPFLUG BURGESS 4505

REG: 21011611 TEX PLAYBOOK 5437 **ANGUS**
BJ SURPASS BASIN PAYWEIGHT 1682
 DOB: BJ PROPHET 5275 RITA 1C43 OF 9M26 COMPLETE
 1/28/24 SITZ TOP GAME 561X G A R PROPHET
 TATTOO: **SITZ MISS BURGESS 1856** BJ COMPLETE 1165
 4505 SITZ MISS BURGESS 4381 GDAR GAME DAY 449
 SITZ PRIDE 88T
 SITZ RAINMAKER 10899
 SITZ MISS BURGESS 1609

CED	BW	WW	YW	SC	DOC	HP	MILK	\$EN
7	0.5	69	122	-0.41	15	11.6	37	-22
CLAW	ANGLE	PAP	HS	CW	MARB	RE	FAT	
0.43	0.40	0.25	0.54	49	0.47	0.33	0.045	
\$M	\$W	\$F	\$G	\$B	\$C			
56	88	84	37	121	213			

A maternal sister to Sitz Resilient that's angular made and has length and presence. Top 4% Milk, Top 5% CEM, Top 10% \$W, Top 10% Angle, Top 25% Claw, Top 30% PAP

AI'd on 04/16/2026 to Stellpflug Bighorn. Exposed to Spring Cove Essential 19L and Elwood North Star 4058 from 4/17/2026 to 06/16/2026.

67A STELLPFLUG BURGESS 6291

REG: 21574816 *Sire* HOFFMAN BAR NONE *Dam* BJ SURPASS **ANGUS**
HILLTOP BAR NONE 328M **STELLPFLUG BURGESS 4505**
 DOB: HILLTOP ENCHANTRESS 019H SITZ MISS BURGESS 1856
 2/5/26

CED	BW	WW	YW	SC	DOC	HP	MILK	\$EN
10	0.1	75	130	0.03	23	13.6	34	-18
CLAW	ANGLE	PAP	HS	CW	MARB	RE	FAT	
0.45	0.41	1.16	0.56	55	0.93	0.49	0.076	
\$M	\$W	\$F	\$G	\$B	\$C			
91	96	97	60	157	295			

Correct made and well balanced. Top 2% CEM, Top 10% \$W, Top 10% Milk, Top 15% \$M, Top 20% CED, Top 20% HPreg, Top 25% Angle, Top 25% BW



Lot 68



Lot 69

68 STELLPFLUG BURGESS 4503

REG: 21011610
 DOB: 2/7/24
 TATTOO: 4503

TEX PLAYBOOK 5437
BJ SURPASS
 BJ PROPHET 5275

SITZ TOP GAME 561X
SITZ MISS BURGESS 1856
 SITZ MISS BURGESS 4381

BASIN PAYWEIGHT 1682
 RITA 1C43 OF 9M26 COMPLETE
 G A R PROPHET
 BJ COMPLETE 1165
 GDAR GAME DAY 449
 SITZ PRIDE 88T
 SITZ RAINMAKER 10899
 SITZ MISS BURGESS 1609

ANGUS

CED	BW	WW	YW	SC	DOC	HP	MILK	\$EN
11	-0.1	62	107	1.25	22	8.9	30	-11
CLAW	ANGLE	PAP	HS	CW	MARB	RE	FAT	
0.37	0.41	0.92	0.51	38	0.27	0.49	0.011	
\$M	\$W	\$F	\$G	\$B	\$C			
64	70	78	31	109	205			

A very high quality female that is angular, deep, and level. This female has a nice udder and is out of the dam of Resilient. Top 5% CEM, Top 10% Claw, Top 15% Angle, Top 15% CED, Top 15% DMI, Top 20% BW, Top 25% Milk, Top 25% SC, Top 30% \$W, Top 30% Doc AI'd on 04/16/2026 to Stellpflug Bighorn. Exposed to Spring Cove Essential 19L and Elwood North Star 4058 from 4/17/2026 to 06/16/2026.

68A STELLPFLUG BURGESS 6360

REG: 21574879
 DOB: 2/23/26

Sire V A R CONCLUSION 0234
ZA LOGIC L313
 CWDR LADY H11

Dam BJ SURPASS
STELLPFLUG BURGESS 4503
 SITZ MISS BURGESS 1856

ANGUS

CED	BW	WW	YW	SC	DOC	HP	MILK	\$EN
9	1.2	78	135	1.52	27	11.0	32	-21
CLAW	ANGLE	PAP	HS	CW	MARB	RE	FAT	
0.43	0.49	-0.32	0.50	58	0.60	0.58	0.018	
\$M	\$W	\$F	\$G	\$B	\$C			
82	91	106	49	155	283			

A nice designed heifer calf that has some top and hip. Top 10% CEM, Top 15% \$W, Top 15% Doc, Top 15% Milk, Top 15% SC, Top 25% \$M, Top 25% PAP, Top 25% WW, Top 30% CED, Top 30% Claw, Top 30% YW



SITZ MISS BURGESS 1856

SELLING AS LOT 90 • DAM OF LOTS 33, 65-68, 72, 84
 MATERNAL GREAT GRANDDAM OF LOTS 30, 78

69 STELLPFLUG LADY Y22 3814

REG: 20982878
 DOB: 9/19/23
 TATTOO: 3814

TEX PLAYBOOK 5437
BJ SURPASS
 BJ PROPHET 5275

MCKELLAR FINAL CALL
SITZ FOREVER LADY Y22
 SITZ FOREVER LADY 331U

BASIN PAYWEIGHT 1682
 RITA 1C43 OF 9M26 COMPLETE
 G A R PROPHET
 BJ COMPLETE 1165
 S A V FINAL ANSWER 0035
 JMC PRITTS TIME 4537 3117
 CONNEALY THUNDER
 SITZ FOREVER LADY 63M

ANGUS

CED	BW	WW	YW	SC	DOC	HP	MILK	\$EN
9	1.0	70	116	0.42	30	12.1	40	-10
CLAW	ANGLE	PAP	HS	CW	MARB	RE	FAT	
0.43	0.39	0.55	0.26	41	0.83	0.54	0.005	
\$M	\$W	\$F	\$G	\$B	\$C			
99	100	70	61	132	270			

We LOVE the cow family here. This female is extremely high quality, attractive, and has a lot of volume. Top 1% Milk, Top 3% \$M, Top 3% \$W, Top 4% Doc, Top 10% Angle, Top 15% HS, Top 25% \$G, Top 25% CED, Top 25% Claw, Top 30% FL, Top 30% Marb, Top 30% WW AI'd on 04/16/2026 to Stellpflug Bighorn. Exposed to Spring Cove Essential 19L and Elwood North Star 4058 from 4/17/2026 to 06/16/2026.

69A STELLPFLUG LADY 6068

REG: 21574618
 DOB: 1/11/26

Sire K C F BENNETT CULMINATION
CONNEALY CORNHUSKER
 BLACK CARY OF CONANGA 777

Dam BJ SURPASS
STELLPFLUG LADY Y22 3814
 SITZ FOREVER LADY Y22

ANGUS

CED	BW	WW	YW	SC	DOC	HP	MILK	\$EN
7	2.1	76	135	0.85	25	14.6	35	-31
CLAW	ANGLE	PAP	HS	CW	MARB	RE	FAT	
0.40	0.44	2.59	0.27	78	1.06	1.17	0.052	
\$M	\$W	\$F	\$G	\$B	\$C			
97	89	139	78	217	378			

A very functional made heifer calf that has some real muscle definition and shape. She's also long bodied and easy to look at. Top 5% SC, Top 5% \$F, Top 5% FL, Top 10% \$B, Top 10% \$M, Top 10% HPreg, Top 10% Milk, Top 10% REA, Top 15% \$AxH, Top 15% \$AxJ,



SITZ FOREVER LADY Y22

DAM OF LOT 69

Top 15% CWT, Top 20% \$W, Top 20% Claw, Top 20% HS, Top 25% \$G, Top 25% Doc, Top 30% Marb, Top 30% RADG, Top 30% WW, Top 30% YW



70 STELLPFLUG ROSETTA 4453 ANGUS

REG: 21090060	SITZ BARRICADE 632F HOFFMAN LLL BARRACUDA 1215 HOFFMAN LLL EMMA 6836	SITZ STELLAR 726D SITZ BARBARAMERE NELL 765D MUSGRAVE BIG SKY SITZ EMMA E 166W EXAR UPSHOT 0562B EXAR ROYAL LASS 1067 S A V PROVIDENCE 6922 S A V ROSETTA 6442
DOB: 2/8/24	EXAR DENVER 2002B	
TATTOO: 4453	BOYD ROSETTA 4300 S A V ROSETTA 9123	

CED	BW	WW	YW	SC	DOC	HP	MILK	sEN
5	3.4	73	132	1.35	19	10.6	29	-17
CLAW	ANGLE	PAP	HS	CW	MARB	RE	FAT	
0.28	0.37	-0.05	0.52	68	0.49	0.65	0.022	
sM	sW	sF	sG	sB	sC			
71	72	121	44	165	285			

We like this cow to a great extent. She has extra substance, depth, and mass. Top 1% Claw, Top 5% Angle, Top 10% \$F, Top 10% CWT, Top 10% RADG, Top 20% SC, Top 20% YW, Top 25% \$B, Top 25% \$C, Top 25% PAP, Top 25% WW, Top 30% \$M, Top 30% \$W
AI'd on 04/16/2026 to Stellpflug Bighorn. Exposed to Spring Cove Essential 19L and Elwood North Star 4058 from 4/17/2026 to 06/16/2026.

70A STELLPFLUG ROSETTA 6429 ANGUS

REG: 21574933	<i>Sire</i> HOFFMAN BAR NONE HILLTOP BAR NONE 328M HILLTOP ENCHANTRESS 019H	<i>Dam</i> HOFFMAN LLL BARRACUDA 1215 STELLPFLUG ROSETTA 4453 BOYD ROSETTA 4300
DOB: 3/21/26		

CED	BW	WW	YW	SC	DOC	HP	MILK	sEN
9	1.6	77	135	0.91	25	13.1	30	-15
CLAW	ANGLE	PAP	HS	CW	MARB	RE	FAT	
0.38	0.39	1.01	0.55	65	0.94	0.65	0.065	
sM	sW	sF	sG	sB	sC			
99	90	115	64	180	332			

Complete and stout! Top 5% \$M, Top 15% Angle, Top 15% Claw, Top 20% \$C, Top 20% \$F, Top 20% \$W, Top 25% CEM, Top 25% Doc, Top 25% HPreg, Top 25% Milk, Top 25% RADG, Top 30% \$AxH, Top 30% \$B, Top 30% CED, Top 30% WW, Top 30% YW



BOYD ROSETTA 4300

DAM OF LOTS 70, 71 • MATERNAL GREAT GRANDDAM OF LOT 80

71 STELLPFLUG ROSETTA 4425 ANGUS

REG: 21090046	SITZ BARRICADE 632F HOFFMAN LLL BARRACUDA 1215 HOFFMAN LLL EMMA 6836	SITZ STELLAR 726D SITZ BARBARAMERE NELL 765D MUSGRAVE BIG SKY SITZ EMMA E 166W EXAR UPSHOT 0562B EXAR ROYAL LASS 1067 S A V PROVIDENCE 6922 S A V ROSETTA 9123
DOB: 1/31/24	EXAR DENVER 2002B	
TATTOO: 4425	BOYD ROSETTA 4300 S A V ROSETTA 9123	

CED	BW	WW	YW	SC	DOC	HP	MILK	sEN
2	4.2	76	130	1.09	34	11.1	20	-26
CLAW	ANGLE	PAP	HS	CW	MARB	RE	FAT	
0.39	0.35	0.29	0.28	60	0.61	0.61	0.045	
sM	sW	sF	sG	sB	sC			
70	55	101	48	149	263			

A moderate, extremely massive made two year old that is stout. She is out of the mother of Boyd Dynamic. Top 1% Doc, Top 3% Angle, Top 10% Claw, Top 15% HS, Top 20% CWT, Top 20% MCW, Top 20% UDDER, Top 20% WW, Top 20% YW, Top 30% PAP
AI'd on 04/16/2026 to Stellpflug Bighorn. Exposed to Spring Cove Essential 19L and Elwood North Star 4058 from 4/17/2026 to 06/16/2026.

71A STELLPFLUG ROSETTA 6032 ANGUS

REG: 21574585	<i>Sire</i> RAVEN REPUBLIC I564 STELLPFLUG REAGAN HA RITO LADY 3839	<i>Dam</i> HOFFMAN LLL BARRACUDA 1215 STELLPFLUG ROSETTA 4425 BOYD ROSETTA 4300
DOB: 1/8/26		

CED	BW	WW	YW	SC	DOC	HP	MILK	sEN
8	0.9	76	127	0.56	23	14.0	31	-17
CLAW	ANGLE	PAP	HS	CW	MARB	RE	FAT	
0.40	0.43	-0.15	0.25	60	0.80	0.68	0.066	
sM	sW	sF	sG	sB	sC			
96	93	103	57	161	305			

A really massive made, bold sprung heifer that has a lot of extra stoutness. Top 10% \$M, Top 15% \$W, Top 15% HPreg, Top 20% Claw, Top 20% HS, Top 20% Milk, Top 20% UDDER, Top 25% PAP, Top 30% \$C, Top 30% WW





72 STELLPFLUG BURGESS 4506 ANGUS

REG: 21012783	SITZ BARRICADE 632F HOFFMAN LLL BARRACUDA 1215 HOFFMAN LLL EMMA 6836	SITZ STELLAR 726D SITZ BARBARAMERE NELL 765D MUSGRAVE BIG SKY SITZ EMMA E 166W GDAR GAME DAY 449 SITZ PRIDE 88T SITZ RAINMAKER 10899 SITZ MISS BURGESS 1609
DOB: 2/2/24	SITZ TOP GAME 561X SITZ MISS BURGESS 1856	
TATTOO: 4506	SITZ MISS BURGESS 4381	

CED	BW	WW	YW	SC	DOC	HP	MILK	\$EN
5	2.7	81	150	1.27	27	11.9	33	-40
CLAW	ANGLE	PAP	HS	CW	MARB	RE	FAT	
0.36	0.40	-0.60	0.27	79	0.29	0.90	0.002	
\$M	\$W	\$F	\$G	\$B	\$C			
69	87	128	38	166	284			

These Barracudas are extremely easy fleshing and massive. There's a lot of substance to this cow. Top 3% CWT, Top 5% \$F, Top 5% Claw, Top 5% YW, Top 10% \$W, Top 10% Angle, Top 10% Doc, Top 10% MCW, Top 10% MH, Top 10% RADG, Top 10% WW, Top 15% HS, Top 15% Milk, Top 15% PAP, Top 20% REA, Top 25% \$B, Top 25% \$C, Top 25% SC, Top 25% UDDER, Top 30% YH

AI'd on 04/16/2026 to Stellpflug Bighorn. Exposed to Spring Cove Essential 19L and Elwood North Star 4058 from 4/17/2026 to 06/16/2026.

72A STELLPFLUG BURGESS 6094 ANGUS

REG: 21574642	<i>Sire</i> ELLINGSON PROLIFIC STELLPFLUG MATCH GRADE 4494	<i>Dam</i> HOFFMAN LLL BARRACUDA 1215 STELLPFLUG BURGESS 4506
DOB: 1/12/26	STELLPFLUG RITO LADY 22	SITZ MISS BURGESS 1856

CED	BW	WW	YW	SC	DOC	HP	MILK	\$EN
5	2.4	94	173	1.29	28	15.8	30	-40
CLAW	ANGLE	PAP	HS	CW	MARB	RE	FAT	
0.26	0.31	1.72	0.40	89	0.20	1.22	-0.018	
\$M	\$W	\$F	\$G	\$B	\$C			
111	105	134	39	174	337			

A really stout, wide based heifer calf with a lot of rib shape to her top and hip. Top 1% Claw, Top 2% \$M, Top 2% YW, Top 3% Angle, Top 3% CWT, Top 3% HPreg, Top 4% WW, Top 5% \$W, Top 10% \$F, Top 10% MH, Top 10% REA, Top 15% \$C, Top 15% Doc, Top 15% FL, Top 15% Fat, Top 15% MCW, Top 20% RADG, Top 25% \$AxJ, Top 25% Milk, Top 25% SC

73 STELLPFLUG RITO LADY 4530 ANGUS

REG: 21012819	E&B PLUS ONE RAVEN REPUBLIC 1564 SITZ EMMA E 2738	CONNEALY CONFIDENCE PLUS E&B LADY 1023 PRECISION 936 CONNEALY THUNDER SITZ EMMA E 2253 MOGCK SURE SHOT KG RITO LADY 8724 HA PROGRAM 5652 HA RITO LADY 8395
DOB: 1/27/24	KG SOLUTION 0018 HA RITO LADY 3839	
TATTOO: 4530	HA RITO LADY 0622	

CED	BW	WW	YW	SC	DOC	HP	MILK	\$EN
7	1.2	75	143	1.08	30	8.7	27	-12
CLAW	ANGLE	PAP	HS	CW	MARB	RE	FAT	
0.40	0.39	2.02	0.23	58	0.61	0.56	0.037	
\$M	\$W	\$F	\$G	\$B	\$C			
83	79	105	48	153	281			

An own daughter of 3839. A really attractive made cow that's pretty through her front third, has a nice sweep to her rib and square hip. Top 1% RADG, Top 4% Doc, Top 10% Angle, Top 10% HS, Top 10% UDDER, Top 10% YW, Top 15% \$M, Top 15% Claw, Top 20% \$W, Top 20% WW, Top 25% \$AxH, Top 25% \$C, Top 25% \$F, Top 25% CEM, Top 25% CWT, Top 30% \$AxJ

AI'd on 04/16/2026 to Stellpflug Bighorn. Exposed to Spring Cove Essential 19L and Elwood North Star 4058 from 4/17/2026 to 06/16/2026.

73A STELLPFLUG RITO LADY 6040 ANGUS

REG: 21574593	<i>Sire</i> K C F BENNETT CULMINATION CONNEALY CORNHUSKER	<i>Dam</i> RAVEN REPUBLIC 1564 STELLPFLUG RITO LADY 4530
DOB: 1/9/26	BLACK CARY OF CONANGA 777	HA RITO LADY 3839

CED	BW	WW	YW	SC	DOC	HP	MILK	\$EN
13	-1.1	72	135	1.01	12	13.5	34	-25
CLAW	ANGLE	PAP	HS	CW	MARB	RE	FAT	
0.39	0.49	-0.30	0.15	66	0.59	1.24	0.027	
\$M	\$W	\$F	\$G	\$B	\$C			
78	88	123	56	180	311			

Extra length and performance. Top 4% UDDER, Top 10% BW, Top 10% CED, Top 10% HS, Top 10% Milk, Top 10% REA, Top 15% \$F, Top 15% TEAT, Top 20% \$AxJ, Top 20% \$W, Top 20% Claw, Top 20% HPreg, Top 20% RADG, Top 25% \$AxH, Top 25% PAP, Top 30% \$B, Top 30% \$C, Top 30% \$M, Top 30% CWT, Top 30% YW



Lot 74



SITZ JLS BARBARAMERE NELL 16
DAM OF LOTS 74, 76



RAVEN REPUBLIC I564
SIRE OF LOT 74

74 STELLPFLUG NELL 16 3845

REG:	E&B PLUS ONE	CONNEALY CONFIDENCE PLUS	ANGUS
20981729	RAVEN REPUBLIC I564	E&B LADY 1023 PRECISION 936	
DOB:	SITZ EMMA E 2738	CONNEALY THUNDER	
8/7/23		SITZ EMMA E 2253	
TATTOO:	RAVEN POWERBALL 53	PA POWER TOOL 9108	
3845	SITZ JLS BARBARAMERE NELL 16	RAVEN EMMA E 4241	
	SITZ JLS BARBARAMERE NELL 68	CONNEALY REFLECTION	
		JLS BARBARAMERE NELL 248T	

CED	BW	WW	YW	SC	DOC	HP	MILK	sEN
5	1.2	82	144	1.22	30	13.6	29	-33
CLAW	ANGLE	PAP	HS	CW	MARB	RE	FAT	
0.37	0.47	1.73	0.52	63	0.31	0.76	0.033	
sM	sW	sF	sG	sB	sC			
86	92	102	35	137	264			

We like this Republic daughter a great deal. She's bigger framed but has plenty of body, is exceptionally long and good on her feet and legs. Her dam, you'll continue to see a lot out of! Top 4% Doc, Top 10% \$M, Top 10% \$W, Top 10% Claw, Top 10% WW, Top 10% YW, Top 15% HPreg, Top 15% MCW, Top 20% CWT, Top 20% TEAT, Top 20% UDDER, Top 25% SC, Top 30% \$AxJ, Top 30% \$F, Top 30% RADG, Top 30% REA

AI'd on 04/16/2026 to Stellpflug Bighorn. Exposed to Spring Cove Essential 19L and Elwood North Star 4058 from 4/17/2026 to 06/16/2026.

74A STELLPFLUG NELL 6427

REG:	Sire HOFFMAN BAR NONE	Dam RAVEN REPUBLIC I564	ANGUS
21574931	HILLTOP BAR NONE 328M	STELLPFLUG NELL 16 3845	
DOB:	HILLTOP ENCHANTRESS 019H	SITZ JLS BARBARAMERE NELL 16	
3/18/26			

CED	BW	WW	YW	SC	DOC	HP	MILK	sEN
9	0.5	81	141	0.84	31	14.6	30	-23
CLAW	ANGLE	PAP	HS	CW	MARB	RE	FAT	
0.42	0.44	1.90	0.55	62	0.85	0.70	0.070	
sM	sW	sF	sG	sB	sC			
106	97	106	59	166	321			

High quality with added look. Top 3% \$M, Top 4% Doc, Top 5% CEM, Top 10% \$W, Top 10% HPreg, Top 20% WW, Top 20% YW, Top 25% \$C, Top 25% Claw, Top 25% Milk, Top 30% \$AxH, Top 30% CED, Top 30% TEAT



75 STELLPFLUG NELL 765D 3868

REG: 20982616
DOB: 8/26/23
TATTOO: 3868

Sire CONNEALY KING AIR
CONNEALY GULFSTREAM
HOMERA OF CONANGA 852M

SITZ SUPERIOR 10971
SITZ BARBARAMERE NELL 765D
SITZ BARBARAMERE NELL 73T

Dam LD CAPITALIST 316
PASHA OF CONANGA 557P
BALDRIDGE 38 SPECIAL
HOMA OF CONANGA 7898
GDAR GAME DAY 449
SITZ RLS EISA EVERGREEN 5279
SITZ NEW DESIGN 458N
SITZ BARBARAMERE NELL 109R

ANGUS

CED	BW	WW	YW	SC	DOC	HP	MILK	sEN
10	0.9	65	118	-0.18	6	10.2	21	-17
CLAW	ANGLE	PAP	HS	CW	MARB	RE	FAT	
0.29	0.39	2.98	0.35	50	0.94	0.42	0.039	
sM	sW	sF	sG	sB	sC			
57	53	104	63	167	274			

This is one of the better cows in the sale. She's extremely massive and powerful and is a maternal sister to Sitz Barricade. Top 1% Claw, Top 10% Angle, Top 15% \$AxH, Top 20% CED, Top 20% Marb, Top 20% TEAT, Top 25% \$B, Top 25% \$G, Top 25% HS, Top 25% UDDER, Top 30% \$AxJ, Top 30% \$C, Top 30% \$F, Top 30% RADG

AI'd on 04/16/2026 to Stellpflug Bighorn. Exposed to Spring Cove Essential 19L and Elwood North Star 4058 from 4/17/2026 to 06/16/2026.



SITZ BARBARAMERE NELL 765D

765D SELLS AS LOT 91 • DAM OF LOTS 35, 75

75A STELLPFLUG NELL 6426

REG: 21574930
DOB: 3/16/26

Sire HOFFMAN BAR NONE
HILLTOP BAR NONE 328M
HILLTOP ENCHANTRESS 019H

Dam CONNEALY GULFSTREAM
STELLPFLUG NELL 765D 3868
SITZ BARBARAMERE NELL 765D

ANGUS

CED	BW	WW	YW	SC	DOC	HP	MILK	sEN
11	0.3	73	128	0.14	19	12.9	26	-15
CLAW	ANGLE	PAP	HS	CW	MARB	RE	FAT	
0.38	0.40	2.52	0.47	56	1.16	0.53	0.073	
sM	sW	sF	sG	sB	sC			
93	79	107	73	180	326			

Stout and thick! Top 10% \$M, Top 15% CED, Top 15% CEM, Top 15% Claw, Top 20% \$AxH, Top 20% \$C, Top 20% Angle, Top 25% Marb, Top 30% \$AxJ, Top 30% \$B, Top 30% \$G, Top 30% \$W, Top 30% BW, Top 30% DMI, Top 30% FL, Top 30% HPreg, Top 30% TEAT



SITZ BARRICADE 632F

MATERNAL BROTHER TO LOTS 35, 75

Lot 76



76 STELLPFLUG NELL 16 3853

REG: CONNEALY KING AIR
20982581 CONNEALY GULFSTREAM
 DOB: HOMERA OF CONANGA 852M
 8/29/23
 TATTOO: RAVEN POWERBALL 53
3853 SITZ JLS BARBARAMERE NELL 16
 SITZ JLS BARBARAMERE NELL 68

CED	BW	WW	YW	SC	DOC	HP	MILK	sEN
9	1.7	70	119	1.00	8	9.2	15	-17
CLAW	ANGLE	PAP	HS	CW	MARB	RE	FAT	
0.43	0.42	2.92	0.47	37	0.41	0.28	-0.005	
sM	sW	sF	sG	sB	sC			
52	48	78	37	115	201			

A moderate framed cow that is exceptionally stout and has extra substance. We like this cow a whole lot. Top 10% TEAT, Top 15% CEM, Top 20% Angle, Top 20% DMI, Top 20% UDDER, Top 25% CED, Top 25% Claw, Top 25% Fat, Top 30% MCW, Top 30% RADG, Top 30% WW
 AI'd on 04/16/2026 to Stellpflug Bighorn. Exposed to Spring Cove Essential 19L and Elwood North Star 4058 from 4/17/2026 to 06/16/2026.

76A STELLPFLUG NELL 16 6033

REG: *Sire* K C F BENNETT CULMINATION
21574586 CONNEALY CORNHUSKER
 DOB: BLACK CARY OF CONANGA 777
 1/8/26 *Dam* CONNEALY GULFSTREAM
 STELLPFLUG NELL 16 3853
 SITZ JLS BARBARAMERE NELL 16

CED	BW	WW	YW	SC	DOC	HP	MILK	sEN
13	-0.8	67	115	0.41	10	10.6	19	-23
CLAW	ANGLE	PAP	HS	CW	MARB	RE	FAT	
0.36	0.36	1.96	0.35	57	0.90	0.98	0.044	
sM	sW	sF	sG	sB	sC			
69	55	120	68	188	313			

Massive and stout with extra substance. Top 4% FL, Top 10% Angle, Top 10% CED, Top 10% Claw, Top 15% \$AxH, Top 15% \$F, Top 15% BW, Top 15% TEAT, Top 20% \$AxJ, Top 25% \$B, Top 25% \$C, Top 25% CEM, Top 25% DMI, Top 25% REA, Top 30% HS

77 STELLPFLUG RITO LADY 4476

REG: TEHAMA PATRIARCH F028
21209751 HAYNES PATRIARCH 162
 DOB: HAYNES ERICA LADY CHARM 9616
 2/21/24
 TATTOO: B/R NATIONWIDE 69
4476 HOFFMAN RITO LADY 211
 HA RITO LADY 3839

CED	BW	WW	YW	SC	DOC	HP	MILK	sEN
3	3.8	87	158	1.85	18	17.3	31	-35
CLAW	ANGLE	PAP	HS	CW	MARB	RE	FAT	
0.45	0.35	5.36	0.42	67	1.01	0.58	-0.010	
sM	sW	sF	sG	sB	sC			
87	91	106	73	179	319			

A really attractive cow that's typey in her kind with good milk flow. Top 1% HPreg, Top 2% RADG, Top 3% Angle, Top 3% YW, Top 4% SC, Top 4% WW, Top 10% \$C, Top 10% \$M, Top 10% \$W, Top 10% MH, Top 10% YH, Top 15% \$B, Top 15% \$G, Top 15% CWT, Top 15% MCW, Top 15% Marb, Top 20% Fat, Top 20% Milk, Top 25% \$F, Top 30% Claw
 AI'd on 04/16/2026 to Stellpflug Bighorn. Exposed to Spring Cove Essential 19L and Elwood North Star 4058 from 4/17/2026 to 06/16/2026.

77A STELLPFLUG RITO LADY 6100

REG: *Sire* RAVEN REPUBLIC I564
21574647 STELLPFLUG REAGAN
 DOB: HA RITO LADY 3839
 1/12/26 *Dam* HAYNES PATRIARCH 162
 STELLPFLUG RITO LADY 4476
 HOFFMAN RITO LADY 211

CED	BW	WW	YW	SC	DOC	HP	MILK	sEN
14	-1.1	75	132	0.61	12	14.9	33	-22
CLAW	ANGLE	PAP	HS	CW	MARB	RE	FAT	
0.46	0.39	2.34	0.60	63	1.23	0.40	0.000	
sM	sW	sF	sG	sB	sC			
82	95	111	81	193	332			

This is one of the higher quality calves in the sale. She has base, width, mass, and volume. Top 4% CED, Top 10% BW, Top 10% HPreg, Top 15% \$W, Top 15% Angle, Top 15% CEM, Top 15% Milk, Top 20% \$B, Top 20% \$C, Top 20% \$G, Top 20% Marb, Top 25% \$F, Top 25% \$M, Top 25% RADG, Top 30% DMI, Top 30% Fat, Top 30% MH, Top 30% UDDER



HOFFMAN THEDFORD

SIRE OF LOT 78



CONNELY CORNHUSKER

SIRE OF LOT 78A & 79A

78 STELLPFLUG LASS 3803

REG:	BAR R JET BLACK 5063	CONNELY BLACK GRANITE	ANGUS
20981166	HOFFMAN THEDFORD	BAR R IRIS ANITA 0113	
DOB:	HA RITO LADY 3839	KG SOLUTION 0018	
9/14/23		HA RITO LADY 0622	
TATTOO:	SITZ RESILIENT 10208	SITZ STELLAR 726D	
3803	VDAR LASS 1121	SITZ MISS BURGESS 1856	
	V D A R LASS 6361	V D A R HERO 7072	
		V D A R LASS 4356	

CED	BW	WW	YW	SC	DOC	HP	MILK	\$EN
11	-1.4	78	132	1.23	29	13.6	28	-4
CLAW	ANGLE	PAP	HS	CW	MARB	RE	FAT	
0.47	0.42	-0.62	0.47	60	0.72	0.61	0.017	
\$M	\$W	\$F	\$G	\$B	\$C			
106	98	110	56	166	321			

Extra length and udder quality. Top 2% \$M, Top 4% \$W, Top 10% \$C, Top 10% BW, Top 10% Doc, Top 15% CED, Top 15% HPreg, Top 15% PAP, Top 15% WW, Top 20% \$F, Top 20% Angle, Top 20% CWT, Top 20% YW, Top 25% \$AxH, Top 25% \$B, Top 25% SC, Top 30% \$AxJ, Top 30% \$EN, Top 30% CEM

AI'd on 04/16/2026 to Stellflug Bighorn. Exposed to Spring Cove Essential 19L and Elwood North Star 4058 from 4/17/2026 to 06/16/2026.

78A STELLPFLUG LASS 6131

REG:	<i>Sire</i> K C F BENNETT CULMINATION	<i>Dam</i> HOFFMAN THEDFORD	ANGUS
21574676	CONNELY CORNHUSKER	STELLPFLUG LASS 3803	
DOB:	BLACK CARY OF CONANGA 777	VDAR LASS 1121	
1/15/26			

CED	BW	WW	YW	SC	DOC	HP	MILK	\$EN
12	-3.0	61	108	1.34	19	14.5	38	-11
CLAW	ANGLE	PAP	HS	CW	MARB	RE	FAT	
0.52	0.47	-0.62	0.31	66	1.21	1.00	0.064	
\$M	\$W	\$F	\$G	\$B	\$C			
98	85	135	83	218	381			

Long and thick. Top 1% BW, Top 3% Milk, Top 4% TEAT, Top 5% \$C, Top 5% UDDER, Top 10% \$B, Top 10% \$F, Top 10% \$M, Top 10% CED, Top 10% FL, Top 10% HPreg, Top 15% \$AxH, Top 15% \$AxJ, Top 15% DMI, Top 20% \$G, Top 20% Marb, Top 20% PAP, Top 25% \$W, Top 25% HS, Top 25% REA, Top 25% SC, Top 30% CWT

79 STELLPFLUG RITO LADY 3886

REG:	SITZ STELLAR 726D	MOHNEN SUBSTANTIAL 272	ANGUS
20982634	SITZ BARRICADE 632F	SITZ PRIDE 200B	
DOB:	SITZ BARBARAMERE NELL 765D	SITZ SUPERIOR 10971	
8/19/23		SITZ BARBARAMERE NELL 73T	
TATTOO:	KG SOLUTION 0018	MOGCK SURE SHOT	
3886	HA RITO LADY 3839	KG RITO LADY 8724	
	HA RITO LADY 0622	HA PROGRAM 5652	
		HA RITO LADY 8395	

CED	BW	WW	YW	SC	DOC	HP	MILK	\$EN
0	4.3	99	165	0.43	21	13.3	16	-27
CLAW	ANGLE	PAP	HS	CW	MARB	RE	FAT	
0.38	0.40	0.22	0.30	86	0.54	0.60	0.025	
\$M	\$W	\$F	\$G	\$B	\$C			
78	86	127	45	173	302			

A very functional made, attractive cow that is an own daughter of 3839 and out of Barricade. You will like her type and kind. Top 1% CWT, Top 1% WW, Top 1% YW, Top 10% \$F, Top 10% Angle, Top 10% Claw, Top 10% MH, Top 15% \$C, Top 15% \$W, Top 15% MCW, Top 20% \$B, Top 20% \$M, Top 20% HPreg, Top 20% HS, Top 30% PAP, Top 30% RADG, Top 30% YH

AI'd on 04/16/2026 to Stellflug Bighorn. Exposed to Spring Cove Essential 19L and Elwood North Star 4058 from 4/17/2026 to 06/16/2026.

79A STELLPFLUG RITO LADY 6128

REG:	<i>Sire</i> K C F BENNETT CULMINATION	<i>Dam</i> SITZ BARRICADE 632F	ANGUS
21574673	CONNELY CORNHUSKER	STELLPFLUG RITO LADY 3886	
DOB:	BLACK CARY OF CONANGA 777	HA RITO LADY 3839	
1/14/26			

CED	BW	WW	YW	SC	DOC	HP	MILK	\$EN
6	1.5	89	147	1.02	10	15.6	27	-25
CLAW	ANGLE	PAP	HS	CW	MARB	RE	FAT	
0.37	0.45	0.77	0.42	75	0.79	1.14	0.050	
\$M	\$W	\$F	\$G	\$B	\$C			
85	104	123	64	187	328			

A higher performing, long designed heifer calf with extra function. Top 4% HPreg, Top 5% \$W, Top 10% WW, Top 15% \$AxJ, Top 15% \$F, Top 15% CWT, Top 15% Claw, Top 15% REA, Top 15% YW, Top 20% \$AxH, Top 20% \$C, Top 20% \$M, Top 25% \$B





80 STELLPFLUG MISS 4468

REG: 21090067	TEHAMA TAHOE B767 LONG TETON 107	TEHAMA UPWARD Y238 TEHAMA MARY BLACKBIRD Y684 DEER VALLEY GROWTH FUND SCHAFFER HICKORY LUCY E320 CONNEALY BLACK GRANITE BOYD ROSETTA 4300 PVF INSIGHT 0129 WK MISS 2305	ANGUS
DOB: 2/16/24	LONG LUCY 909		
TATTOO: 4468	BOYD DYNAMIC 6118 HOFFMAN WW MISS 0382		
	HOFMAN WR MISS 669		

CED	BW	WW	YW	SC	DOC	HP	MILK	sEN
7	1.4	79	140	1.70	30	9.2	27	-16
CLAW	ANGLE	PAP	HS	CW	MARB	RE	FAT	
0.50	0.44	1.62	0.37	69	0.42	0.84	0.028	
sM	sW	sF	sG	sB	sC			
83	88	127	42	169	302			

A pretty made, long bodied cow that's extremely high quality. Top 4% Doc, Top 5% RADG, Top 5% TEAT, Top 10% \$AxJ, Top 10% \$F, Top 10% \$W, Top 10% CWT, Top 10% SC, Top 10% YW, Top 15% \$AxH, Top 15% \$C, Top 15% \$M, Top 15% WW, Top 20% UDDER, Top 25% \$B, Top 25% Angle, Top 25% HS, Top 25% REA
 AI'd on 04/16/2026 to Stellpflug Open Range. Exposed to Spring Cove Essential 19L and Elwood North Star 4058 from 4/17/2026 to 06/16/2026.

81 STELLPFLUG EMMA 3867

REG: 20981738	BAR R JET BLACK 5063 HOFFMAN THEDFORD	CONNEALY BLACK GRANITE BAR R IRIS ANITA 0113 KG SOLUTION 0018 HA RITO LADY 0622 MCC DAYBREAK QHF BLACKCAP 6E2 0F4V16 4355 S A V RESOURCE 1441 SITZ EMMA 279Z	ANGUS
DOB: 8/26/23	HA RITO LADY 3839		
TATTOO: 3867	QUAKER HILL RAMPAGE 0A36 SITZ EMMA 67E		
	SITZ EMMA 204C		

CED	BW	WW	YW	SC	DOC	HP	MILK	sEN
13	-1.3	68	125	1.45	19	12.4	29	-14
CLAW	ANGLE	PAP	HS	CW	MARB	RE	FAT	
0.52	0.45	-1.10	0.55	62	0.66	1.03	0.006	
sM	sW	sF	sG	sB	sC			
73	77	110	59	170	293			

A long, outlined cow that has extra power and is big hipped. Top 5% CED, Top 10% \$AxH, Top 10% \$AxJ, Top 10% BW, Top 10% PAP, Top 10% REA, Top 15% CEM, Top 15% SC, Top 20% \$C, Top 20% \$F, Top 20% \$W, Top 20% CWT, Top 25% \$B, Top 30% \$G, Top 30% \$M, Top 30% Angle, Top 30% HPreg, Top 30% YW
 AI'd on 04/16/2026 to Stellpflug Bighorn. Exposed to Spring Cove Essential 19L and Elwood North Star 4058 from 4/17/2026 to 06/16/2026.

80A STELLPFLUG MISS 6016

REG: 21574570	<i>Sire</i> RAVEN REPUBLIC I564 STELLPFLUG REAGAN	<i>Dam</i> LONG TETON 107 STELLPFLUG MISS 4468	ANGUS
DOB: 1/6/26	HA RITO LADY 3839	HOFFMAN WW MISS 0382	

CED	BW	WW	YW	SC	DOC	HP	MILK	sEN
12	-1.6	76	142	0.84	18	9.7	32	-24
CLAW	ANGLE	PAP	HS	CW	MARB	RE	FAT	
0.33	0.38	1.32	0.52	61	1.17	0.52	0.052	
sM	sW	sF	sG	sB	sC			
75	93	118	75	194	327			

A really high quality, deep sided heifer calf that has extra dimension. Top 2% RADG, Top 5% Claw, Top 10% BW, Top 10% CED, Top 15% \$W, Top 15% Angle, Top 15% Milk, Top 20% \$AxH, Top 20% \$B, Top 20% \$C, Top 20% \$F, Top 20% YW, Top 25% \$G, Top 25% Marb, Top 30% DMI, Top 30% WW

81A STELLPFLUG EMMA 6095

REG: 21574643	<i>Sire</i> K C F BENNETT CULMINATION CONNEALY CORNHUSKER	<i>Dam</i> HOFFMAN THEDFORD STELLPFLUG EMMA 3867	ANGUS
DOB: 1/12/26	BLACK CARY OF CONANGA 777	SITZ EMMA 67E	

CED	BW	WW	YW	SC	DOC	HP	MILK	sEN
13	-0.7	75	133	1.13	27	16.5	27	-23
CLAW	ANGLE	PAP	HS	CW	MARB	RE	FAT	
0.55	0.45	-1.72	0.53	71	0.81	1.23	0.032	
sM	sW	sF	sG	sB	sC			
99	83	132	67	199	357			

Long bodied and long fronted. Top 2% HPreg, Top 5% \$M, Top 10% \$C, Top 10% \$F, Top 10% CED, Top 10% PAP, Top 10% REA, Top 15% \$AxH, Top 15% \$AxJ, Top 15% BW, Top 15% Doc, Top 15% FL, Top 20% \$B, Top 25% \$W, Top 25% CEM, Top 25% CWT



SITZ EMMA 67E
DAM OF LOTS 81, 86



82 STELLPFLUG ANN 4529

REG:	DEER VALLEY GROWTH FUND	BASIN PAYWEIGHT 1682	ANGUS
21027956	HOFFMAN BAR NONE	DEER VALLEY RITA 36113	
DOB:	HA RITO LADY 3839	KG SOLUTION 0018	
2/15/24		HA RITO LADY 0622	
TATTOO:	ELLINGSON TOP SHELF 5050	ELLINGSON PLATEAU 1155	
4529	HOFFMAN ANN 722	EA EMBLYNETTE 9203	
	ANN S S A94	R B BAROMETER 9721	
		ANN S S T54	

CED	BW	WW	YW	SC	DOC	HP	MILK	sEN
2	3.1	86	150	0.98	29	11.7	21	-27
CLAW	ANGLE	PAP	HS	CW	MARB	RE	FAT	
0.53	0.48	3.19	0.45	56	0.68	0.81	0.031	
sM	sW	sF	sG	sB	sC			
82	78	95	55	151	278			

A high quality, attractive, deep, level, long female that we like a whole lot. Top 5% WW, Top 5% YW, Top 10% Doc, Top 10% RADG, Top 15% \$M, Top 15% TEAT, Top 15% UDDER, Top 20% \$AxJ, Top 20% \$W, Top 20% MCW, Top 20% MH, Top 25% \$AxH, Top 25% REA, Top 30% \$C, Top 30% CWT, Top 30% YH

AI'd on 04/16/2026 to Stellpflug Bighorn. Exposed to Spring Cove Essential 19L and Elwood North Star 4058 from 4/17/2026 to 06/16/2026.

82A STELLPFLUG ANN 6027

REG:	ELLINGSON PROLIFIC	Dam	HOFFMAN BAR NONE	ANGUS
21574580	STELLPFLUG MATCH GRADE 4494		STELLPFLUG ANN 4529	
DOB:	STELLPFLUG RITO LADY 22		HOFFMAN ANN 722	
1/7/26				

CED	BW	WW	YW	SC	DOC	HP	MILK	sEN
5	2.5	100	176	1.41	29	16.1	33	-45
CLAW	ANGLE	PAP	HS	CW	MARB	RE	FAT	
0.59	0.43	3.71	0.90	87	0.66	1.00	0.020	
sM	sW	sF	sG	sB	sC			
103	120	135	57	193	353			

A high quality, stout made heifer calf that's good on her feet and legs and has extra substance. Top 1% \$W, Top 1% YW, Top 2% HPreg, Top 2% WW, Top 4% \$M, Top 4% CWT, Top 10% \$C, Top 10% \$F, Top 10% Doc, Top 10% FL, Top 10% RADG, Top 15% \$AxJ, Top 15% MCW, Top 15% Milk, Top 15% YH, Top 20% \$AxH, Top 20% \$B, Top 20% MH, Top 20% SC, Top 25% REA



HOFFMAN ANN 722

DAM OF LOTS 31, 82



ANN S S A94

MATERNAL GRANDDAM OF LOTS 31, 82



SITZ MISS BURGESS 1856

SELLING AS LOT 90 • DAM OF LOTS 33, 65-68, 72, 84
MATERNAL GREAT GRANDDAM OF LOTS 30, 78

83 STELLPFLUG ELBA 4430

REG: 21090050 BASIN PAYWEIGHT 1682
DEER VALLEY GROWTH FUND
DEER VALLEY RITA 36113
DOB: 2/2/24
TATTOO: 4430
TEX PLAYBOOK 5437
TROWBRIDGE ELBA 7126
FROSTY ELBA LIZZY 564
BASIN PAYWEIGHT 006S
21AR O LASS 7017
PLATTEMERE WEIGH UP K360
DEER VALLEY RITA 9457
BASIN PAYWEIGHT 1682
RITA 1C43 OF 9M26 COMPLETE
PLATTEMERE WEIGH UP K360
FROSTY ELBA LIZZY 212

ANGUS

CED	BW	WW	YW	SC	DOC	HP	MILK	\$EN
7	2.0	87	152	0.84	16	12.2	29	-16
CLAW	ANGLE	PAP	HS	CW	MARB	RE	FAT	
0.61	0.48	3.06	0.90	61	0.44	0.76	0.040	
\$M	\$W	\$F	\$G	\$B	\$C			
89	104	105	41	147	280			

This cow has an awesome design, added look and represents the Growth Fund sire group extremely well. Top 2% \$W, Top 3% CEM, Top 4% WW, Top 4% YW, Top 5% RADG, Top 10% \$M, Top 10% TEAT, Top 15% \$AxH, Top 15% \$AxJ, Top 20% CWT, Top 25% \$C, Top 25% \$F, Top 30% REA

AI'd on 04/16/2026 to Stellpflug Bighorn. Exposed to Spring Cove Essential 19L and Elwood North Star 4058 from 4/17/2026 to 06/16/2026.

83A STELLPFLUG ELBA 6073

ANGUS

REG: 21574623 Sire RAVEN REPUBLIC I564
STELLPFLUG REAGAN
DOB: 1/11/26 HA RITO LADY 3839
Dam DEER VALLEY GROWTH FUND
STELLPFLUG ELBA 4430
TROWBRIDGE ELBA 7126

CED	BW	WW	YW	SC	DOC	HP	MILK	\$EN
16	-2.2	81	135	0.56	12	13.4	41	-5
CLAW	ANGLE	PAP	HS	CW	MARB	RE	FAT	
0.57	0.47	0.69	0.69	61	0.75	0.84	0.051	
\$M	\$W	\$F	\$G	\$B	\$C			
121	129	94	58	152	318			

A very angular female that s deep sided and square hipped. Top 1% \$M, Top 1% \$W, Top 1% Milk, Top 2% CED, Top 3% BW, Top 3% CEM, Top 4% TEAT, Top 4% UDDER, Top 15% FL, Top 20% \$EN, Top 20% HPreg, Top 20% WW, Top 25% \$AxH, Top 25% \$C, Top 30% \$AxJ, Top 30% YW

84 STELLPFLUG BURGESS 3874

REG: 20981742 BAR R JET BLACK 5063
HOFFMAN THEDFORD
DOB: 8/29/23 HA RITO LADY 3839
TATTOO: 3874
SITZ TOP GAME 561X
SITZ MISS BURGESS 1856
SITZ MISS BURGESS 4381
CONNEALY BLACK GRANITE
BAR R IRIS ANITA 0113
KG SOLUTION 0018
HA RITO LADY 0622
GDAR GAME DAY 449
SITZ PRIDE 88T
SITZ RAINMAKER 10899
SITZ MISS BURGESS 1609

ANGUS

CED	BW	WW	YW	SC	DOC	HP	MILK	\$EN
10	-0.5	65	120	1.11	16	15.0	29	-5
CLAW	ANGLE	PAP	HS	CW	MARB	RE	FAT	
0.42	0.36	0.48	0.38	52	0.49	0.82	0.004	
\$M	\$W	\$F	\$G	\$B	\$C			
89	73	95	47	142	273			

This is a really nice Thedford daughter out of Resilient's mother. She's a bigger scaled female that is doing a nice job. Top 4% Angle, Top 4% HPreg, Top 10% \$M, Top 15% BW, Top 20% CED, Top 20% Claw, Top 25% \$W, Top 25% REA, Top 30% \$AxJ, Top 30% \$C, Top 30% \$EN, Top 30% HS

AI'd on 04/16/2026 to Stellpflug Bighorn. Exposed to Spring Cove Essential 19L and Elwood North Star 4058 from 4/17/2026 to 06/16/2026.

84A STELLPFLUG BURGESS 6380

REG: 21574894 Sire HOFFMAN BAR NONE
HILLTOP BAR NONE 328M
DOB: 3/2/26 HILLTOP ENCHANTRESS 019H
Dam HOFFMAN THEDFORD
STELLPFLUG BURGESS 3874
SITZ MISS BURGESS 1856

ANGUS

CED	BW	WW	YW	SC	DOC	HP	MILK	\$EN
11	-0.4	73	129	0.79	24	15.3	30	-9
CLAW	ANGLE	PAP	HS	CW	MARB	RE	FAT	
0.45	0.39	1.27	0.48	57	0.94	0.73	0.056	
\$M	\$W	\$F	\$G	\$B	\$C			
108	89	102	66	168	326			

A wide based, stout made calf that shows some muscle expression Top 2% \$M, Top 5% HPreg, Top 10% CEM, Top 15% Angle, Top 15% CED, Top 20% \$C, Top 20% \$W, Top 20% BW, Top 25% Milk, Top 30% \$AxH, Top 30% \$AxJ, Top 30% \$EN, Top 30% Doc





85 STELLPFLUG BLACKBIRD 3416

REG: 20637552
 DOB: 2/7/23
 TATTOO: 3416

SITZ STELLAR 726D
HOFFMAN STELLAR 0416
 HOFFMAN MS EVERGREEN 8636

MALSONS IMPRESSIVE 54F
BRADSHAW BLACKBIRD 0201
 MALSONS BLACKBIRD 104F

MOHNEN SUBSTANTIAL 272
 SITZ PRIDE 200B
 ELLINGSON TOP SHELF 5050
 HOFFMAN MS EVERGREEN 5336
 MOHNEN IMPRESSIVE 1093
 BARSTOW QUEEN Z76
 KR CAPTAIN JACK 5018
 MALSONS BLACKBIRD 268C

CED	BW	WW	YW	SC	DOC	HP	MILK	\$EN
7	0.8	80	132	0.06	-5	11.2	25	-25
CLAW	ANGLE	PAP	HS	CW	MARB	RE	FAT	
0.45	0.42	1.42	0.41	62	0.47	1.13	0.000	
sM	sW	sF	sG	sB	sC			
68	87	102	51	153	266			

A really stout, massive bodied cow that's built wide from the ground up and has extra substance and power. Top 1% UDDER, Top 5% REA, Top 10% \$W, Top 10% TEAT, Top 10% WW, Top 15% \$AxJ, Top 20% \$AxH, Top 20% Angle, Top 20% CWT, Top 20% YW, Top 25% MCW, Top 30% \$F, Top 30% Claw, Top 30% Fat

AI'd on 04/16/2026 to Stellpflug Bighorn. Exposed to Spring Cove Essential 19L and Elwood North Star 4058 from 4/17/2026 to 06/16/2026.

85A STELLPFLUG BLACKBIRD 6385

REG: 21574898
 DOB: 3/5/26

Sire BJ SURPASS
MYERS BYPASS M532
 MYERS KEM M87

Dam HOFFMAN STELLAR 0416
STELLPFLUG BLACKBIRD 3416
 BRADSHAW BLACKBIRD 0201

CED	BW	WW	YW	SC	DOC	HP	MILK	\$EN
9	0.8	80	133	-0.08	2	11.2	27	-19
CLAW	ANGLE	PAP	HS	CW	MARB	RE	FAT	
0.41	0.38	1.20	0.26	62	0.70	0.98	0.007	
sM	sW	sF	sG	sB	sC			
77	92	106	60	167	294			

Time will be this calf's friend. She shows a lot of length in her pattern. Top 15% \$W, Top 15% Angle, Top 15% UDDER, Top 20% HS, Top 25% Claw, Top 25% REA, Top 25% WW, Top 30% \$AxH, Top 30% \$AxJ, Top 30% \$M, Top 30% CED

86 STELLPFLUG EMMA 67E 3891

REG: 20982685
 DOB: 8/16/23
 TATTOO: 3891

DEER VALLEY GROWTH FUND
B A R DYNAMIC
 B A R BLACKCAP 7235-B0048

QUAKER HILL RAMPAGE 0A36
SITZ EMMA 67E
 SITZ EMMA 204C

BASIN PAYWEIGHT 1682
 DEER VALLEY RITA 36113
 THREE TREES XCEPTIONAL 80048
 B A R BLACKCAP 3683-745
 MCC DAYBREAK
 QHF BLACKCAP 6E2 OF4V16 4355
 S A V RESOURCE 1441
 SITZ EMMA 279Z

CED	BW	WW	YW	SC	DOC	HP	MILK	\$EN
10	1.0	80	137	0.92	-6	10.0	23	-27
CLAW	ANGLE	PAP	HS	CW	MARB	RE	FAT	
0.53	0.55	-0.33	0.72	58	0.91	1.12	-0.006	
sM	sW	sF	sG	sB	sC			
41	81	98	74	172	264			

Extra power, volume, and mass. This cow is a TANK! Top 5% REA, Top 10% \$AxH, Top 10% \$AxJ, Top 10% WW, Top 15% \$G, Top 15% UDDER, Top 15% YW, Top 20% \$B, Top 20% \$W, Top 20% CED, Top 20% MCW, Top 20% Marb, Top 20% PAP, Top 25% CWT, Top 25% Fat, Top 25% TEAT, Top 30% CEM

AI'd on 04/16/2026 to Stellpflug Bighorn. Exposed to Spring Cove Essential 19L and Elwood North Star 4058 from 4/17/2026 to 06/16/2026.

86A STELLPFLUG EMMA 6132

REG: 21574677
 DOB: 1/15/26

Sire K C F BENNETT CULMINATION
CONNELLY CORNHUSKER
 BLACK CARY OF CONANGA 777

Dam B A R DYNAMIC
STELLPFLUG EMMA 67E 3891
 SITZ EMMA 67E

CED	BW	WW	YW	SC	DOC	HP	MILK	\$EN
8	0.1	78	135	1.72	11	12.7	29	-26
CLAW	ANGLE	PAP	HS	CW	MARB	RE	FAT	
0.52	0.49	-0.42	0.36	69	0.98	1.44	0.030	
sM	sW	sF	sG	sB	sC			
69	90	122	79	201	330			

Long and attractive with extra shape to her top and hip. Top 2% REA, Top 3% UDDER, Top 4% TEAT, Top 10% SC, Top 15% \$AxH, Top 15% \$AxJ, Top 15% \$F, Top 20% \$B, Top 20% \$C, Top 20% \$G, Top 20% \$W, Top 20% PAP, Top 25% BW, Top 25% CWT, Top 25% WW, Top 30% HPreG, Top 30% Milk, Top 30% YW

87 STELLPFLUG MANOR 3882

REG: 20981173
 DOB: 8/19/23
 TATTOO: 3882

LD CAPITALIST 316
CASINO CONSTABLE T34
 ELBANNA OF CONANGA 1209

CONNELLY CONSENSUS 7229
BEAR MTN MISS MANOR 4237
 STEVENSON MISS MANOR 83S4

CONNELLY CAPITALIST 028
 LD DIXIE ERICA 2053
 CONNELLY CONSENSUS
 ELBASTA OF CONANGA 9703
 CONNELLY CONSENSUS
 BLUE LILLY OF CONANGA 16
 S A V 8180 TRAVELER 004
 STEVENSON MISS MANOR N145

CED	BW	WW	YW	SC	DOC	HP	MILK	\$EN
4	1.7	52	90	0.75	20	7.9	24	-8
CLAW	ANGLE	PAP	HS	CW	MARB	RE	FAT	
0.41	0.45	1.25	0.24	41	0.49	1.02	0.003	
sM	sW	sF	sG	sB	sC			
49	37	91	50	142	233			

A very feminine, sleek made female that is complete and has a quality udder. Top 10% HS, Top 10% REA, Top 15% Claw, Top 15% DMI, Top 30% Angle

AI'd on 04/16/2026 to Stellpflug Bighorn. Exposed to Spring Cove Essential 19L and Elwood North Star 4058 from 4/17/2026 to 06/16/2026.

87A STELLPFLUG MANOR 6015

REG: 21574569
 DOB: 1/6/26

Sire K C F BENNETT CULMINATION
CONNELLY CORNHUSKER
 BLACK CARY OF CONANGA 777

Dam CASINO CONSTABLE T34
STELLPFLUG MANOR 3882
 BEAR MTN MISS MANOR 4237

CED	BW	WW	YW	SC	DOC	HP	MILK	\$EN
8	0.1	70	123	1.23	18	10.4	25	-31
CLAW	ANGLE	PAP	HS	CW	MARB	RE	FAT	
0.50	0.47	0.85	0.36	69	0.99	1.23	0.027	
sM	sW	sF	sG	sB	sC			
63	66	128	77	205	329			

Long bodied, big topped, square hipped. Top 5% TEAT, Top 10% \$F, Top 10% REA, Top 15% \$AxJ, Top 15% \$B, Top 15% FL, Top 15% MH, Top 15% UDDER, Top 20% \$AxH, Top 20% \$C, Top 25% \$G, Top 25% BW, Top 25% CWT, Top 25% MCW, Top 30% SC



Watch the Sale Live

www.CCI.live - Broadcasting Live

(405) 400-9505 schedule@cci.live
 Over 35 years in livestock marketing!



BUSSMUS QUEEN 14

DAM OF LOT 89 • MATERNAL GRANDDAM OF LOT 57

88 STELLPFLUG EMBLYNETTE 3834

REG: 20981171 DEER VALLEY GROWTH FUND
 HOFFMAN HIGH ROAD
 HA RITO LADY 3839
 DOB: 8/10/23
 TATTOO: EA EMBLYNETTE 5169
 3834 EA EMBLYNETTE 1173

BASIN PAYWEIGHT 1682
 DEER VALLEY RITA 36113
 KG SOLUTION 0018
 HA RITO LADY 0622
 TC ABERDEEN 759
 EA QUEEN DOLLY 7813
 LT TERRITORY 5824 OF EA
 EA EMBLYNETTE 447

ANGUS

CED	BW	WW	YW	SC	DOC	HP	MILK	\$EN
5	2.2	76	140	0.80	27	9.4	14	-14
CLAW	ANGLE	PAP	HS	CW	MARB	RE	FAT	
0.55	0.40	3.50	0.70	50	0.47	0.39	0.030	
sM	sW	sF	sG	sB	sC			
57	52	89	39	128	223			

This High Road daughter has extra look and shape, has a high quality udder and is extremely good on her feet and legs. Top 10% Angle, Top 10% Doc, Top 10% RADG, Top 10% YW, Top 20% WW

Al'd on 04/16/2026 to Stellpflug Bighorn. Exposed to Spring Cove Essential 19L and Elwood North Star 4058 from 4/17/2026 to 06/16/2026.

88A STELLPFLUG EMBLYNETTE 6122

REG: 21574667 Sire K C F BENNETT CULMINATION
 CONNEALY CORNHUSKER
 DOB: 1/14/26 BLACK CARY OF CONANGA 777

Dam HOFFMAN HIGH ROAD
 STELLPFLUG EMBLYNETTE 3834
 EA EMBLYNETTE 5169

ANGUS

CED	BW	WW	YW	SC	DOC	HP	MILK	\$EN
9	0.8	74	135	0.69	27	13.1	26	-11
CLAW	ANGLE	PAP	HS	CW	MARB	RE	FAT	
0.47	0.37	2.30	0.59	67	0.68	0.90	0.016	
sM	sW	sF	sG	sB	sC			
103	79	121	57	179	335			

Stout made. Top 4% \$M, Top 10% Angle, Top 15% \$F, Top 15% Doc, Top 15% FL, Top 15% UDDER, Top 20% \$C, Top 25% \$AxH, Top 25% \$AxJ, Top 25% HPreg, Top 30% \$B, Top 30% \$W, Top 30% CED, Top 30% CWT, Top 30% RADG, Top 30% YW



HOFFMAN HIGH ROAD

SIRE OF LOT 88

89 STELLPFLUG QUEEN 4377

REG: 21090026 TEHAMA NIAGARA H471
 STELLPFLUG NIAGARA 2000
 DOB: 1/15/24
 TATTOO: HOFFMAN QUEEN 0259
 4377 BUSSMUS QUEEN 14

S S NIAGARA Z29
 TEHAMA BLACKCAP E498
 HA VALUE ADDED 7578
 HOFFMAN LLL MS BLACKCAP 6825
 HA PRIME CUT 4493
 HA RITO LADY 3839
 CHESTNUT ONYX 167
 BUSSMUS QUEEN COLATA 2414

ANGUS

CED	BW	WW	YW	SC	DOC	HP	MILK	\$EN
7	2.4	73	129	0.81	22	9.5	16	-16
CLAW	ANGLE	PAP	HS	CW	MARB	RE	FAT	
0.38	0.42	1.28	0.52	43	0.54	0.73	0.020	
sM	sW	sF	sG	sB	sC			
49	51	80	48	128	215			

A really good cow that s attractive through her front third, bold sprung, and big hiped. Top 10% Claw, Top 20% Angle, Top 20% MH, Top 20% YH, Top 25% WW, Top 25% YW, Top 30% Doc, Top 30% RADG

Al'd on 04/16/2026 to Stellpflug Bighorn. Exposed to Spring Cove Essential 19L and Elwood North Star 4058 from 4/17/2026 to 06/16/2026.

89A STELLPFLUG QUEEN 6007

REG: 21574562 Sire VIRGINIA TECH STATESMAN
 DEER VALLEY DIPLOMAT 3322
 DOB: 1/4/26 DEER VALLEY LUCY 9165

Dam STELLPFLUG NIAGARA 2000
 STELLPFLUG QUEEN 4377
 HOFFMAN QUEEN 0259

ANGUS

CED	BW	WW	YW	SC	DOC	HP	MILK	\$EN
16	-1.7	66	112	0.56	16	9.8	24	3
CLAW	ANGLE	PAP	HS	CW	MARB	RE	FAT	
0.36	0.34	0.60	0.44	44	0.75	0.84	0.072	
sM	sW	sF	sG	sB	sC			
89	72	81	56	137	267			

A very complete heifer calf with extra substance. Top 2% CED, Top 5% Angle, Top 5% BW, Top 10% \$EN, Top 10% CEM, Top 10% Claw, Top 15% \$M



EA EMBLYNETTE 5169

DAM OF LOT 88



the dam of **RESILIENT!**

Lot 90



90 SITZ MISS BURGESS 1856

REG: 18395931	GDAR GAME DAY 449	BOYD NEW DAY 8005	ANGUS
DOB: 2/15/16	SITZ TOP GAME 561X	G D A R MISS WIX 474	
TATTOO: 1856	SITZ PRIDE 88T	CONNEALY ONWARD	
	SITZ RAINMAKER 10899	SITZ PRIDE 46P	
	SITZ MISS BURGESS 4381	SITZ RAINMAKER 8075	
	SITZ MISS BURGESS 1609	SITZ EVERGREEN 5527	
		SITZ S L S RAINMAKER 7596	
		SITZ MISS BURGESS 107	

CED	BW	WW	YW	SC	DOC	HP	MILK	\$EN
7	-0.4	52	96	0.22	12	14.5	41	0
CLAW	ANGLE	PAP	HS	CW	MARB	RE	FAT	
0.44	0.45	1.70	0.60	34	0.49	0.46	0.018	
\$M	\$W	\$F	\$G	\$B	\$C			
62	72	69	42	111	206			

The mother of Sitz Resilient. Resilient has made a lot of sons and daughters that have highlighted the breed. This cow is the ideal Angus cow. She's moderate, angular, great uddered, and will stay relevant for years to come. Top 1% Milk, Top 10% HPreg, Top 20% \$EN, Top 20% BW, Top 25% Claw, Top 30% \$W, Top 30% Angle



SITZ RESILIENT 10208

SON OF LOT 90

the dam of **BARRICADE!**

Lot 91



GENEX

SITZ BARRICADE 632F

SON OF LOT 91

91 SITZ BARBARAMERE NELL 765D

REG: 18689015	GDAR GAME DAY 449 SITZ SUPERIOR 10971	BOYD NEW DAY 8005 G D A R MISS WIX 474	ANGUS
DOB: 2/26/16	SITZ RLS EISA EVERGREEN 5279	CONNELLY ONWARD SITZ RLS EISA EVERGREEN 4451	
TATTOO: 765D	SITZ NEW DESIGN 458N SITZ BARBARAMERE NELL 73T	BON VIEW NEW DESIGN 1407 SITZ ELLUNAS ELITE 3308	
	SITZ BARBARAMERE NELL 109R	SITZ ALLIANCE 9800 SITZ BARBARAMERE NELL 82N	

CED	BW	WW	YW	SC	DOC	HP	MILK	sEN
5	3.7	67	124	0.68	14	12.5	28	-19
CLAW	ANGLE	PAP	HS	CW	MARB	RE	FAT	
0.43	0.46	2.23	0.46	67	0.67	0.21	0.058	
sM	sW	sF	sG	sB	sC			
39	57	129	44	174	265			

The mother of Sitz Barricade. This is a true power cow that passes on mass, substance, and has that herd bull making look. Barricade is highly sought after. His sons are known for power, foot quality, and outstanding pap and his daughters have done a good job holding themselves together and producing power. Top 5% \$F, Top 15% CWT, Top 15% RADG, Top 20% \$B, Top 25% Claw, Top 30% HPreg, Top 30% YW
 AI'd on 04/16/2026 to Stellpflug Bighorn. Exposed to Spring Cove Essential 19L and Elwood North Star 4058 from 4/17/2026 to 06/16/2026.

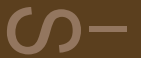

the dam of **PROLIFIC!**

Lot 92



92 EA QUEEN 8070

REG:	O C C JUNEAU 807J	O C C EMBLAZON 854E	ANGUS
19177681	KOUPAL JUNEAU 797	O C C DIXIE ERICA 903E	
DOB:	KOUPALS ELBA 187	O C C GLORY 950G	
2/21/18	G V F FORWARD 0141	BEEFLAND ELBA 7119	
TATTOO:	EA QUEEN 2350	BOYD FORWARD 6025	
8070	E A QUEEN 0313	G V F BLACK MISS 7018	
		SCHAFF NET INCOME 7024	
		P A R DOUBLE AMBUSH 179	

CED	BW	WW	YW	SC	DOC	HP	MILK	\$EN
8	0.7	64	125	1.29	15	15.1	32	-14
CLAW	ANGLE	PAP	HS	CW	MARB	RE	FAT	
0.42	0.41	0.31	0.58	58	0.66	0.68	0.043	
sM	sW	sF	sG	sB	sC			
85	69	102	51	153	283			

A true power cow who leaves very little guess work as she is the dam of Ellingson Prolific. She is a good egg giver and has a tremendous amount of future to offer. She has a very unique outcross pedigree to many main stream genetics being used today. She is THE kind!! Top 4% HPreg, Top 15% \$M, Top 15% Angle, Top 20% Claw, Top 20% Milk, Top 20% SC, Top 20% TEAT, Top 25% \$C, Top 25% CWT, Top 30% \$F, Top 30% CED, Top 30% MH, Top 30% YW



ELLINGSON PROLIFIC

SON OF LOT 92

SELLING HALF INTEREST. CALL FOR DETAILS.

ANGUS *embryos*



HA RITO LADY 3839 Donor Dam of Lot A-A

Out of the immortal 3839, the anchor of both Hoffman and Stellpflug programs, matched with the high selling 2025 Hoffman Golden Rule. Golden Rule calves are explosive and impressive. It will be a true highlight to the 2027 Hoffman/Stellpflug bull sale.



HOFFMAN GOLDEN RULE

A-A GOLDEN RULE X 3839 *embryos*

SELLING THREE IVF EMBRYOS WITH ONE PREGNANCY GUARANTEE	BA7 OAKS BOLD RULER	CONNELY CONFIDENCE PLUS
	HOFFMAN GOLDEN RULE SITZ SHAUNA 418	ERICA OF ELLSTON T220 SITZ RLS SUBSTANTIAL 10186 SITZ SHAUNA 1506
	KG SOLUTION 0018	MOGCK SURE SHOT
	HA RITO LADY 3839 HA RITO LADY 0622	KG RITO LADY 8724 HA PROGRAM 5652 HA RITO LADY 8395

CED	BW	WW	YW	MILK	MARB	RE	sM	sB	sC	SIRE DAM
6	2.2	91	167	30	0.72	0.80	107	210	379	
8	0.4	77	134	28	0.89	0.50	91	156	293	



A full sister to Hoffman Thedford, who has a very impressive track record. A son was our high selling bull in our 2023 fall bull sale. Long Teton will never go out of style. He has all the fundamentals to keep us all in business and he is a maternal brother to Bighorn.



HOFFMAN 3210 RITO LADY 027 Donor Dam of Lot A-B

The mother of Rise Above crossed with the popular Select Sires choice from Poss Angus, Poss Pursuit.



HOFFMAN 3210 RITO LADY 0256 Donor Dam of Lot A-C & A-D

A-B TETON X 027

embryos

SELLING FIVE CONV EMBRYOS WITH THREE PREGNANCY GUARANTEE	TEHAMA TAHOE B767		TEHAMA UPWARD Y238							
	LONG TETON 107		TEHAMA MARY BLACKBIRD Y684							
	LONG LUCY 909		DEER VALLEY GROWTH FUND							
BAR R JET BLACK 5063		SCHAFER HICKORY LUCY E320								
HOFFMAN 3210 RITO LADY 027		CONNEALY BLACK GRANITE								
HA RITO LADY 3839		BAR R IRIS ANITA 0113								
		KG SOLUTION 0018								
		HA RITO LADY 0622								
CED	BW	WW	YW	MILK	MARB	RE	sM	sB	sC	SIRE DAM
12	-1.0	99	166	28	0.69	0.99	111	192	360	
CED	BW	WW	YW	MILK	MARB	RE	sM	sB	sC	
10	1.3	93	168	20	1.14	0.36	67	193	317	

A-C PURSUIT X 0256

embryos

SELLING FIVE CONV EMBRYOS WITH THREE PREGNANCY GUARANTEE	SCHIEFELBEIN GABLE 311		SITZ RESILIENT 10208							
	POSS PURSUIT		FROSTY ELBA LIZZY 5569							
	POSS BLACKCAP 7152		BALDRIDGE COMPASS C041							
BAR R JET BLACK 5063		POSS BLACKCAP 3511								
HOFFMAN 3210 RITA LADY 0256		CONNEALY BLACK GRANITE								
HA RITO LADY 3839		BAR R IRIS ANITA 0113								
		KG SOLUTION 0018								
		HA RITO LADY 0622								
CED	BW	WW	YW	MILK	MARB	RE	sM	sB	sC	SIRE DAM
10	0.5	95	162	32	0.83	0.93	138	177	368	
CED	BW	WW	YW	MILK	MARB	RE	sM	sB	sC	
9	1.3	86	146	32	0.83	0.55	83	178	314	



LONG TETON 107



POSS PURSUIT

A-D PURSUIT X 0256

embryos

SELLING FIVE CONV EMBRYOS WITH THREE PREGNANCY GUARANTEE	SCHIEFELBEIN GABLE 311		SITZ RESILIENT 10208							
	POSS PURSUIT		FROSTY ELBA LIZZY 5569							
	POSS BLACKCAP 7152		BALDRIDGE COMPASS C041							
BAR R JET BLACK 5063		POSS BLACKCAP 3511								
HOFFMAN 3210 RITA LADY 0256		CONNEALY BLACK GRANITE								
HA RITO LADY 3839		BAR R IRIS ANITA 0113								
		KG SOLUTION 0018								
		HA RITO LADY 0622								
CED	BW	WW	YW	MILK	MARB	RE	sM	sB	sC	SIRE DAM
10	0.5	95	162	32	0.83	0.93	138	177	368	
CED	BW	WW	YW	MILK	MARB	RE	sM	sB	sC	
9	1.3	86	146	32	0.83	0.55	83	178	314	



HOFFMAN THEDFORD

FULL BROTHER TO 027



STELLPFLUG HOFFMAN RISEABOVE

SON OF 0256



EA QUEEN 8070 Donor Dam of Lots A-E through AI

A-E HEISMAN X 8070 *embryos*

SELLING FOUR CONV EMBRYOS WITH TWO PREGNANCY GUARANTEE	SCHIEFELBEIN TOP GUN 522	V A R FIRE POWER
	HOFFMAN HEISMAN	FROSTY ELBA 4220
	HOFFMAN EVERELDA 1752	TEX SCOUT 9001
	KOUPAL JUNEAU 797	HOFFMAN EVERELDA 8608
EA QUEEN 8070	EA QUEEN 8070	O C C JUNEAU 807J
EA QUEEN 2350	EA QUEEN 2350	KOUPALS ELBA 187
		G V F FORWARD 0141
		E A QUEEN 0313

CED	BW	WW	YW	MILK	MARB	RE	sM	sB	sC	SIRE DAM
11	1.7	102	171	17	1.25	1.25	110	249	433	
8	0.7	64	125	32	0.66	0.68	85	153	283	

8070 is the mother of Ellingson Prolific and Hoffman Heisman was a \$300,000 pick out of the Hoffman/Stellpflug fall sale and has been widely used throughout the breed.

A-F HEISMAN X 8070 *embryos*

SELLING FIVE CONV EMBRYOS WITH THREE PREGNANCY GUARANTEE	SCHIEFELBEIN TOP GUN 522	V A R FIRE POWER
	HOFFMAN HEISMAN	FROSTY ELBA 4220
	HOFFMAN EVERELDA 1752	TEX SCOUT 9001
	KOUPAL JUNEAU 797	HOFFMAN EVERELDA 8608
EA QUEEN 8070	EA QUEEN 8070	O C C JUNEAU 807J
EA QUEEN 2350	EA QUEEN 2350	KOUPALS ELBA 187
		G V F FORWARD 0141
		E A QUEEN 0313

CED	BW	WW	YW	MILK	MARB	RE	sM	sB	sC	SIRE DAM
11	1.7	102	171	17	1.25	1.25	110	249	433	
8	0.7	64	125	32	0.66	0.68	85	153	283	



HOFFMAN HEISMAN

SON OF 8070



A-G GALAXY X 8070 *embryos*

SELLING FOUR IVF EMBRYOS WITH TWO PREGNANCY GUARANTEE	BEAR MTN NORTH STAR BOYD GALAXY 5012 BOYD SHAUNA 3048		SQUARE B TRUE NORTH 8052 BEAR MTN FOREVER LADY 0579 SITZ INCENTIVE 704H SITZ SHAUNA 220H O C C JUNEAU 807J KOUPLS ELBA 187 G V F FORWARD 0141 EA QUEEN 0313							
	KOUPAL JUNEAU 797 EA QUEEN 8070 EA QUEEN 2350									
	CED	BW	WW	YW	MILK	MARB	RE	sM	sB	sC
13	-1.5	78	142	30	1.02	1.31	120	185	360	
CED	BW	WW	YW	MILK	MARB	RE	sM	sB	sC	SIRE DAM
8	0.7	64	125	32	0.66	0.68	85	153	283	

9031 was our pick of Ellingson's bred heifers 5 years ago and is the mother of Stellpflug Highway 83 matched with the heavily used, highly sought after ST sire Hoffman Heisman. These matings will be a phenotypic explosion.

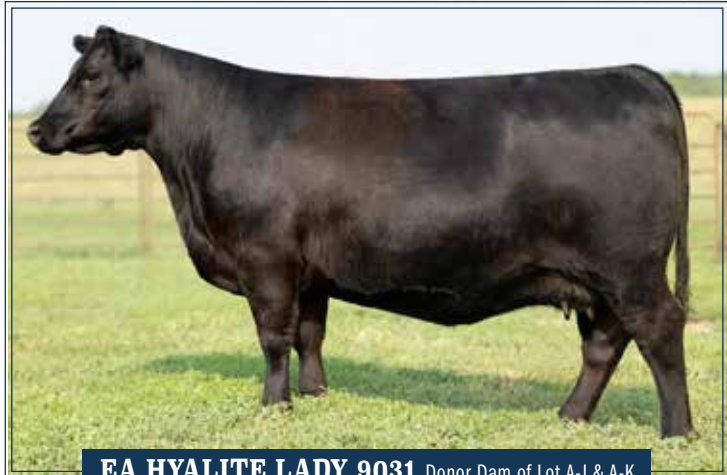

EA HYALITE LADY 9031 Donor Dam of Lot A-J & A-K

A-H BIG HORN X 8070 *embryos*

SELLING FOUR IVF EMBRYOS WITH TWO PREGNANCY GUARANTEE	BOYD BEDROCK STELLPFLUG BIGHORN LONG LUCY 909		ELLINGSON PROLIFIC SITZ SHAUNA 220H DEER VALLEY GROWTH FUND SCHAFAER HICKORY LUCY E320 O C C JUNEAU 807J KOUPLS ELBA 187 G V F FORWARD 0141 EA QUEEN 0313							
	KOUPAL JUNEAU 797 EA QUEEN 8070 EA QUEEN 2350									
	CED	BW	WW	YW	MILK	MARB	RE	sM	sB	sC
11	-0.1	103	188	32	0.77	1.17	88	225	380	
CED	BW	WW	YW	MILK	MARB	RE	sM	sB	sC	SIRE DAM
8	0.7	64	125	32	0.66	0.68	85	153	283	

A-I OPEN RANGE X 8070 *embryos*

SELLING FOUR IVF EMBRYOS WITH TWO PREGNANCY GUARANTEE	ELLINGSON PROLIFIC STELLPFLUG OPEN RANGE STELLPFLUG RITO LADY 22		ELLINGSON PROFOUND 8155 EA QUEEN 8070 MYERS FAIR-N-SQUARE M39 HOFFMAN 3210 RITO LADY 027 O C C JUNEAU 807J KOUPLS ELBA 187 G V F FORWARD 0141 EA QUEEN 0313							
	KOUPAL JUNEAU 797 EA QUEEN 8070 EA QUEEN 2350									
	CED	BW	WW	YW	MILK	MARB	RE	sM	sB	sC
15	-1.9	86	144	25	1.05	0.54	133	176	361	
CED	BW	WW	YW	MILK	MARB	RE	sM	sB	sC	SIRE DAM
8	0.7	64	125	32	0.66	0.68	85	153	283	

A-J HEISMAN X 9031 *embryos*

SELLING FOUR IVF EMBRYOS WITH TWO PREGNANCY GUARANTEE	SCHIEFELBEIN TOP GUN 522 HOFFMAN HEISMAN HOFFMAN EVERELDA 1752		V A R FIRE POWER FROSTY ELBA 4220 TEX SCOUT 9001 HOFFMAN EVERELDA 8608 CONNEALY EARNAN 076E EA BLACKCLASS 8914 ELLINGSON IDENTITY 9104 EA HYALITE LADY 2063							
	ELLINGSON ROUGHRIDER 4202 EA HYALITE LADY 9031 EA HYALITE LADY 4019									
	CED	BW	WW	YW	MILK	MARB	RE	sM	sB	sC
11	1.7	102	171	17	1.25	1.25	110	249	433	
CED	BW	WW	YW	MILK	MARB	RE	sM	sB	sC	SIRE DAM
-2	3.4	76	141	21	0.68	0.40	66	158	271	



STELLPFLUG HIGHWAY 83
SON OF 9031

A-K TETON X 9031 *embryos*

SELLING FOUR IVF EMBRYOS WITH TWO PREGNANCY GUARANTEE	TEHAMA TAHOE B767 LONG TETON LONG LUCY 909		TEHAMA UPWARD Y238 TEHAMA MARY BLACKBIRD Y684 DEER VALLEY GROWTH FUND SCHAFAER HICKORY LUCY E320 CONNEALY EARNAN 076E EA BLACKCLASS 8914 ELLINGSON IDENTITY 9104 EA HYALITE LADY 2063							
	ELLINGSON ROUGHRIDER 4202 EA HYALITE LADY 9031 EA HYALITE LADY 4019									
	CED	BW	WW	YW	MILK	MARB	RE	sM	sB	sC
12	-1.0	99	166	28	0.69	0.99	111	192	360	
CED	BW	WW	YW	MILK	MARB	RE	sM	sB	sC	SIRE DAM
-2	3.4	76	141	21	0.68	0.40	66	158	271	



STELLPFLUG OPEN RANGE



STELLPFLUG BIGHORN



LONG TETON 107



The mother of Sitz Barricade. Barricade is known for a power bull and that power came from his mother 765D who will also sell as Lot 91. We can go on and on about about Heisman, but if you haven't used him yet we feel he's a great tool. Seldom will you ever see a bull number up like this with these type of figures and cows behind him.

Nell 16 was our pick at the last Sitz female sale. She's a phenomenal cow and a great producer. Her Bedrock sons will lead our fall bull sale. The Saluda calves are extremely popular and he's one of the unique bulls that has phenotype and extra strength numerically.



SITZ BARBARAMERE NELL 765D Donor Dam of Lot A-L & A-M

SITZ JLS BARBARAMERE NELL 16 Donor Dam of Lot A-N & A-O

A-L HEISMAN X 765D

embryos

SELLING THREE IVF EMBRYOS WITH ONE PREGNANCY GUARANTEE	SCHIEFELBEIN TOP GUN 522 HOFFMAN HEISMAN HOFFMAN EVERELDA 1752		V A R FIRE POWER FROSTY ELBA 4220 TEX SCOUT 9001 HOFFMAN EVERELDA 8608 GDAR GAME DAY 449 SITZ RLS EISA EVERGREEN 5279 SITZ NEW DESIGN 458N SITZ BARBARAMERE NELL 109R							
	SITZ SUPERIOR 10971 SITZ BARBARAMERE NELL 765D SITZ BARBARAMERE NELL 73T									
	CED	BW	WW	YW	MILK	MARB	RE	sM	sB	sC
11	1.7	102	171	17	1.25	1.25	110	249	433	
CED	BW	WW	YW	MILK	MARB	RE	sM	sB	sC	SIRE DAM
5	3.7	67	124	28	0.67	0.21	39	174	265	

A-N SALUDA X 16

embryos

SELLING FOUR IVF EMBRYOS WITH TWO PREGNANCY GUARANTEE	SITZ STELLAR 726D YON SALUDA YON SARAH D668		MOHNEN SUBSTANTIAL 272 SITZ PRIDE 200B V A R DISCOVERY 2240 YON SARAH A615 PA POWER TOOL 9108 RAVEN EMMA E 4241 CONNEALY REFLECTION JLS BARBARAMERE NELL 248T							
	RAVEN POWERBALL 53 SITZ JLS BARBARAMERE NELL 16 SITZ JLS BARBARAMERE NELL 68									
	CED	BW	WW	YW	MILK	MARB	RE	sM	sB	sC
10	0.1	78	132	26	0.90	0.88	98	188	342	
CED	BW	WW	YW	MILK	MARB	RE	sM	sB	sC	SIRE DAM
0	2.1	71	122	28	0.55	0.44	107	120	263	

A-M HEISMAN X 765D

embryos

SELLING THREE IVF EMBRYOS WITH ONE PREGNANCY GUARANTEE	SCHIEFELBEIN TOP GUN 522 HOFFMAN HEISMAN HOFFMAN EVERELDA 1752		V A R FIRE POWER FROSTY ELBA 4220 TEX SCOUT 9001 HOFFMAN EVERELDA 8608 GDAR GAME DAY 449 SITZ RLS EISA EVERGREEN 5279 SITZ NEW DESIGN 458N SITZ BARBARAMERE NELL 109R							
	SITZ SUPERIOR 10971 SITZ BARBARAMERE NELL 765D SITZ BARBARAMERE NELL 73T									
	CED	BW	WW	YW	MILK	MARB	RE	sM	sB	sC
11	1.7	102	171	17	1.25	1.25	110	249	433	
CED	BW	WW	YW	MILK	MARB	RE	sM	sB	sC	SIRE DAM
5	3.7	67	124	28	0.67	0.21	39	174	265	

A-O SALUDA X 16

embryos

SELLING FOUR IVF EMBRYOS WITH TWO PREGNANCY GUARANTEE	SITZ STELLAR 726D YON SALUDA YON SARAH D668		MOHNEN SUBSTANTIAL 272 SITZ PRIDE 200B V A R DISCOVERY 2240 YON SARAH A615 PA POWER TOOL 9108 RAVEN EMMA E 4241 CONNEALY REFLECTION JLS BARBARAMERE NELL 248T							
	RAVEN POWERBALL 53 SITZ JLS BARBARAMERE NELL 16 SITZ JLS BARBARAMERE NELL 68									
	CED	BW	WW	YW	MILK	MARB	RE	sM	sB	sC
10	0.1	78	132	26	0.90	0.88	98	188	342	
CED	BW	WW	YW	MILK	MARB	RE	sM	sB	sC	SIRE DAM
0	2.1	71	122	28	0.55	0.44	107	120	263	



HOFFMAN HEISMAN



YON SALUDA



These are full sibling embryos to one of the greatest flushes to ever be marketed that went to some of the leading seedstock breeders in America.

The grandmother and the real power behind Bear Mtn North Star crossed with the high selling bull out of the 2026 Boyd bull sale.

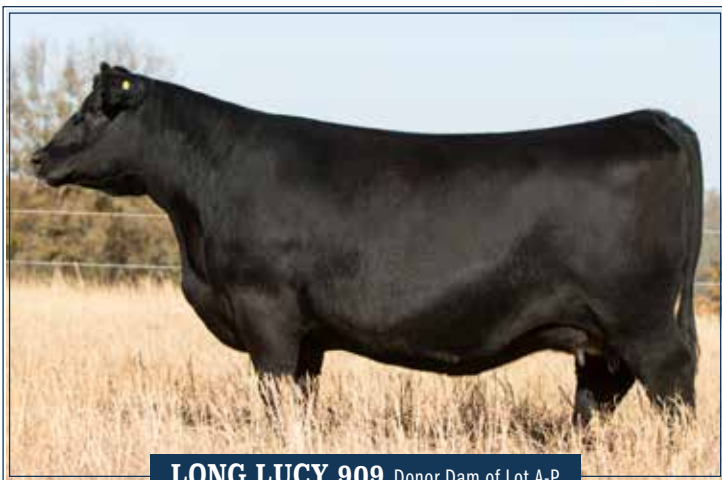

LONG LUCY 909 Donor Dam of Lot A-P



BEAR MTN FOREVER LADY 7833 Donor Dam of Lot A-Q & A-R

A-P BEDROCK X 909 *embryos*

SELLING FOUR IVF EMBRYOS WITH TWO PREGNANCY GUARANTEE	ELLINGSON PROLIFIC BOYD BEDROCK SITZ SHAUNA 220H		ELLINGSON PROFOUND 8155 EA QUEEN 8070 SITZ ACCOMPLISHMENT 720F SITZ SHAUNA 72E BASIN PAYWEIGHT 1682 DEER VALLEY RITA 36113 DEER VALLEY OLD HICKORY SCHAFFER COMRADE LUCY C245							
	DEER VALLEY GROWTH FUND LONG LUCY 909 SCHAFFER HICKORY LUCY E320									
	CED	BW	WW	YW	MILK	MARB	RE	sM	sB	sC
3	1.2	96	178	25	0.83	0.81	93	217	374	
9	0.4	87	157	38	1.02	0.70	67	199	325	

A-Q GALAXY X 7833 *embryos*

SELLING FOUR IVF EMBRYOS WITH TWO PREGNANCY GUARANTEE	BEAR MTN NORTH STAR BOYD GALAXY 5012 BOYD SHAUNA 3048		SQUARE B TRUE NORTH 8052 BEAR MTN FOREVER LADY 0579 SITZ INCENTIVE 704H SITZ SHAUNA 220H S A V RESOURCE 1441 B&B PURE PRIDE 2029 BARSTOW CASH BEAR MTN FOREVER LADY 0001							
	KROUPALS B&B ON COURSE 5068 BEAR MTN FOREVER LADY 7833 BEAR MTN FOREVER LADY 4239									
	CED	BW	WW	YW	MILK	MARB	RE	sM	sB	sC
13	-1.5	78	142	30	1.02	1.31	120	185	360	
14	-1.7	75	134	27	0.26	1.26	102	186	343	



BEAR MTN NORTH STAR

SON OF 7833

A-R GALAXY X 7833 *embryos*

SELLING FOUR IVF EMBRYOS WITH TWO PREGNANCY GUARANTEE	BEAR MTN NORTH STAR BOYD GALAXY 5012 BOYD SHAUNA 3048		SQUARE B TRUE NORTH 8052 BEAR MTN FOREVER LADY 0579 SITZ INCENTIVE 704H SITZ SHAUNA 220H S A V RESOURCE 1441 B&B PURE PRIDE 2029 BARSTOW CASH BEAR MTN FOREVER LADY 0001							
	KROUPALS B&B ON COURSE 5068 BEAR MTN FOREVER LADY 7833 BEAR MTN FOREVER LADY 4239									
	CED	BW	WW	YW	MILK	MARB	RE	sM	sB	sC
13	-1.5	78	142	30	1.02	1.31	120	185	360	
14	-1.7	75	134	27	0.26	1.26	102	186	343	



BOYD BEDROCK



BOYD GALAXY 5012

Leading sires from the ST line up represented in this mating.
These embryos could be the sleepers of this sale.



ARNETT FOREVER LADY 012 Donor Dam of Lot A-S

These could be phenotypic standouts. Unlimited potential here!!!
This cow is unique and has an outcross pedigree for many with strong maternal figures. The Lakota sire group highlighted our spring bull sale with 19 sons averaging over \$25,000 and not one of them were an embryo calf. They were all AI!



SADLER DONNA 1034 Donor Dam of Lot A-T & A-U

A-S HEISMAN X 012

embryos

SELLING THREE IVF EMBRYOS WITH ONE PREGNANCY GUARANTEE	SCHIEFELBEIN TOP GUN 522		V A R FIRE POWER							
	HOFFMAN HEISMAN		FROSTY ELBA 4220							
	HOFFMAN EVERELDA 1752		TEX SCOUT 9001							
HOFFMAN THEDFORD		HOFFMAN EVERELDA 8608		BAR R JET BLACK 5063						
ARNETT FOREVER LADY 012		HA RITO LADY 3839		CONNEALY EMERALD						
MAPLECREST FOREVERLADY 0058		MAPLECREST FOREVERLADY R6108								
CED	BW	WW	YW	MILK	MARB	RE	sM	sB	sC	SIRE DAM
11	1.7	102	171	17	1.25	1.25	110	249	433	
CED	BW	WW	YW	MILK	MARB	RE	sM	sB	sC	
9	1.1	80	145	25	1.00	0.97	88	183	325	

A-T LAKOTA X 1034

embryos

SELLING SIX CONV EMBRYOS WITH THREE PREGNANCY GUARANTEE	HOFFMAN THEDFORD		BAR R JET BLACK 5063							
	ELLINGSON LAKOTA		HA RITO LADY 3839							
	EA BELLS GIRL 1144		ELLINGSON RANGELAND							
KG JUSTIFIED 3023		EA BELLS GIRL 7645		CONNEALY JUDGMENT						
SADLER DONNA 1034		KG MISS MAGIC 1443		S A V RAINDANCE 6848						
COLEMAN DONNA 986		COLEMAN DONNA 504								
CED	BW	WW	YW	MILK	MARB	RE	sM	sB	sC	SIRE DAM
12	0.4	80	143	30	0.66	1.03	102	185	342	
CED	BW	WW	YW	MILK	MARB	RE	sM	sB	sC	
17	-3.3	68	117	43	0.80	0.89	117	154	317	



A-U GOLDEN RULE X 1034

embryos

SELLING FIVE CONV EMBRYOS WITH THREE PREGNANCY GUARANTEE	BA7 OAKS BOLD RULER		CONNEALY CONFIDENCE PLUS							
	HOFFMAN GOLDEN RULE		ERICA OF ELLSTON T220							
	SITZ SHAUNA 418		SITZ RLS SUBSTANTIAL 10186							
KG JUSTIFIED 3023		SITZ SHAUNA 1506		CONNEALY JUDGMENT						
SADLER DONNA 1034		KG MISS MAGIC 1443		S A V RAINDANCE 6848						
COLEMAN DONNA 986		COLEMAN DONNA 504								
CED	BW	WW	YW	MILK	MARB	RE	sM	sB	sC	SIRE DAM
6	2.2	91	167	30	0.72	0.80	107	210	379	
CED	BW	WW	YW	MILK	MARB	RE	sM	sB	sC	
17	-3.3	68	117	43	0.80	0.89	117	154	317	



HOFFMAN HEISMAN



ELLINGSON LAKOTA



HOFFMAN GOLDEN RULE



The mother of Pursuit matched with the high selling bull from the 2026 Boyd Beef Cattle Bull Sale.

This is a really unique way to acquire Bighorn's genetics from the dam of ST Wizard.

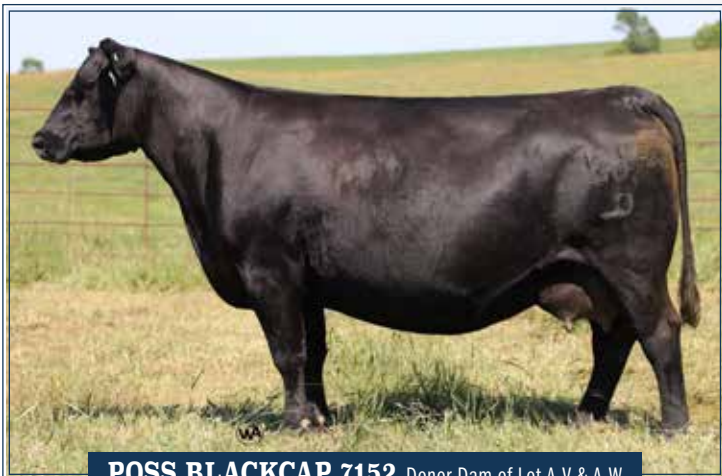

POSS BLACKCAP 7152 Donor Dam of Lot A-V & A-W



ST CLARITY 1072 Donor Dam of Lot A-X & A-Y

A-V GALAXY X 7152 *embryos*

SELLING FOUR IVF EMBRYOS WITH TWO PREGNANCY GUARANTEE

BEAR MTN NORTH STAR
BOYD GALAXY 5012
BOYD SHAUNA 3048

BALDRIDGE COMPASS C041
POSS BLACKCAP 7152
POSS BLACKCAP 3511

SQUARE B TRUE NORTH 8052
BEAR MTN FOREVER LADY 0579
SITZ INCENTIVE 704H
SITZ SHAUNA 220H
EF COMMANDO 1366
BALDRIDGE ISABEL Y69
CONNEALY CAPITALIST 028
POSS BLACKCAP 5116

CED	BW	WW	YW	MILK	MARB	RE	\$M	\$B	\$C	SIRE	DAM
13	-1.5	78	142	30	1.02	1.31	120	185	360		
2	2.5	74	122	33	0.81	0.37	119	128	285		

A-X BIGHORN X 1072 *embryos*

SELLING FOUR IVF EMBRYOS WITH TWO PREGNANCY GUARANTEE

BOYD BEDROCK
STELLPLUG BIGHORN
LONG LUCY 909

CONNEALY CLARITY
ST CLARITY 1072
G A R ASHLAND 988

ELLINGSON PROLIFIC
SITZ SHAUNA 220H
DEER VALLEY GROWTH FUND
SCHAFFER HICKORY LUCY E320
CHERRY CREEK LAND GRANT
BRESHIE OF CONANGA 6988
G A R ASHLAND
G A R PROPHET 2135

CED	BW	WW	YW	MILK	MARB	RE	\$M	\$B	\$C	SIRE	DAM
11	-0.1	103	188	32	0.77	1.17	88	225	380		
1	4.0	93	164	27	1.70	1.38	93	241	406		

A-W BIGHORN X 7152 *embryos*

SELLING FOUR IVF EMBRYOS WITH TWO PREGNANCY GUARANTEE

BOYD BEDROCK
STELLPLUG BIGHORN
LONG LUCY 909

BALDRIDGE COMPASS C041
POSS BLACKCAP 7152
POSS BLACKCAP 3511

ELLINGSON PROLIFIC
SITZ SHAUNA 220H
DEER VALLEY GROWTH FUND
SCHAFFER HICKORY LUCY E320
EF COMMANDO 1366
BALDRIDGE ISABEL Y69
CONNEALY CAPITALIST 028
POSS BLACKCAP 5116

CED	BW	WW	YW	MILK	MARB	RE	\$M	\$B	\$C	SIRE	DAM
11	-0.1	103	188	32	0.77	1.17	88	225	380		
2	2.5	74	122	33	0.81	0.37	119	128	285		

A-Y GALAXY X 1072 *embryos*

SELLING FOUR IVF EMBRYOS WITH TWO PREGNANCY GUARANTEE

BEAR MTN NORTH STAR
BOYD GALAXY 5012
BOYD SHAUNA 3048

CONNEALY CLARITY
ST CLARITY 1072
G A R ASHLAND 988

SQUARE B TRUE NORTH 8052
BEAR MTN FOREVER LADY 0579
SITZ INCENTIVE 704H
SITZ SHAUNA 220H
CHERRY CREEK LAND GRANT
BRESHIE OF CONANGA 6988
G A R ASHLAND
G A R PROPHET 2135

CED	BW	WW	YW	MILK	MARB	RE	\$M	\$B	\$C	SIRE	DAM
13	-1.5	78	142	30	1.02	1.31	120	185	360		
1	4.0	93	164	27	1.70	1.38	93	241	406		



POSS PURSUIT

SON OF 7152



ST WIZARD

SON OF 1072

— — S — —
STELLPELUG
EST 1913
Cattle Company

hereford



HEREFORD SERVICE SIRES



Finale was the high selling bull from the final Churchill bull sale. This bull is ideal for the times. The On Demand daughters are exceptionally good and that crossed with 7098 leaves very little guess work. It's not often that you see carcass bulls with this much scrotal, structural correctness, and eye appeal. He was part of the final chapter for Churchill; however, he is the beginning of the future for those looking to improve their herd.

CHURCHILL FINALE 4304M ET

REG: 44654445	<i>Sire</i> RV VALOR 9444G ET BAR JZ ON DEMAND	<i>Dam</i> EFBEEF BR VALIDATED B413 BR VALIDATED B413 6035 7098					
DOB: 08/04/24	BAR JZ HANNAH 087B	BR BENNETT 4R Y428 2101 6035					
CED	BW	WW	YW	MILK	M&G	MCE	SC
5.4	1.1	67	104	35	68	1.4	1.8
UDDER	TEAT	MARB	REA	\$BMI	\$BII	\$CHB	
1.7	1.6	0.80	0.90	561	695	203	



SCHU-LAR ROCK SOLID ET

REG: 44454591	<i>Sire</i> EFBEEF TFL U208 TESTED X651 ET EFBEEF X651 TESTED A250	<i>Dam</i> NJW 73S W18 HOMETOWN 10Y ET SCHU-LAR 2E SOCIETY 27X 10Y					
DOB: 9/5/22	EFBEEF 6378 KATE W484	SCHU-LAR 27X OF 707 N093					
CED	BW	WW	YW	MILK	M&G	MCE	SC
10.0	1.1	65	96	32	65	-0.2	1.4
UDDER	TEAT	MARB	REA	\$BMI	\$BII	\$CHB	
1.4	1.3	0.51	0.76	480	591	171	



F HIGH END

REG: 44643309	<i>Sire</i> H B DISTINCT HUTH CLC WF DELUXE K016	<i>Dam</i> JDH VICTOR 719T 33Z ET F MS 33Z VICTOR 114					
DOB: 01/08/25	H B DISTINCT	F MS FRONTIER 936					
CED	BW	WW	YW	MILK	M&G	MCE	SC
6.9	0.9	75	118	27	64	-4.9	1.8
UDDER	TEAT	MARB	REA	\$BMI	\$BII	\$CHB	
1.6	1.5	0.18	0.89	454	551	153	



GERBER Z426 DIXIE E066

DAM OF LOT 100

100 STELLPFLUG DIXIE 5214 ET

REG: 44692164 DOB: 2/13/25 TATTOO: 5214	EFBEEF RESOLUTE CEO H WMS THOMAS COUNTY 1443 ET H MS EXCEL 7945 ET MOHICAN THM EXCEDE Z426 GERBER Z426 DIXIE E066 SCHU-LAR EFBEEF 2013 DIXIE 9X	KCF BENNETT REVOLUTION X51 EFBEEF 6378 KATE W484 BEHM 100W CUDA 504C H MS 824 EXCEL 4146 ET TH 133U 719T UPGRADE 69X NJW M326 UNFORGETTABLE 76W ET R PUCKSTER 2013 SCHU-LAR EFBEEF M326 DIXIE 819ET	
---	--	--	--

CED	BW	WW	YW	MILK	M&G	MCE	SC
12.3	-1.5	69	111	38	73	3.7	1.8
UDDER	TEAT	MARB	REA	sBMI	sBII	sCHB	
1.6	1.6	0.29	0.58	536	639	188	

Polled, Fully Pigmented, Freckle Faced. This female is out of what we consider one of the top three cows in the breed. She is the real deal!! She's built for the long haul, efficient in her kind, and elite in terms of pedigree and EPD's. Maternal sister to Hoffman Richmond, Gerber High Time, H Benton 2205 ET, H Pilot ET. Top 1% CWT, Top 1% UDDER, Top 2% \$BII, Top 2% \$BMI, Top 2% \$CHB, Top 2% M&G, Top 3% BW, Top 3% SC, Top 3% TEAT, Top 4% CED, Top 4% Milk, Top 4% Stay, Top 10% WW, Top 10% YW, Top 20% UIMF, Top 25% CEM

AI'd on 04/09/2026 to Churchill Finale 4304M ET. Exposed to F High End and Hoffman Overtime 2195 from 4/10/2026 to 06/09/2026.



BW 91H 100W RITA 79Z ET

DAM OF LOTS 101-102, 130-132, 142, 153, 163



102 STELLPFLUG RITA 79Z 5190 ET

REG:	EFBEEF RESOLUTE CEO	KCF BENNETT REVOLUTION X51	
44692143	H WMS THOMAS COUNTY 1443 ET	EFBEEF 6378 KATE W484	
DOB:	H MS EXCEL 7945 ET	BEHM 100W CUDA 504C	
2/21/25	NJW 73S M326 TRUST 100W ET	H MS 824 EXCEL 4146 ET	
TATTOO:	BW 91H 100W RITA 79Z ET	KCF BENNETT 3008 M326	
5193	REMITALL RITA 91H	NJW P606 72N DAYDREAM 73S	
		FELTONS 517	
		REMITALL FLORIAL RITA 102F	

CED	BW	WW	YW	MILK	M&G	MCE	SC
7.0	2.4	63	103	26	58	-6.2	1.5
UDDER	TEAT	MARB	REA	sBMI	sBII	sCHB	
1.6	1.7	0.18	0.56	539	630	138	

Homo Polled, Fully Pigmented. There is no question that this female is destined to make an ELITE cow. She's stacked on both sides of her pedigree. We love this kind!! Maternal sister to Endure and Mighty. Top 1% Stay, Top 1% UDDER, Top 2% \$BII, Top 2% \$BMI, Top 3% TEAT, Top 5% MCW, Top 15% SC, Top 20% YW, Top 25% CED, Top 25% WW, Top 30% \$CHB, Top 30% Ufat

AI'd on 04/09/2026 to Churchill Finale 4304M ET. Exposed to F High End and Hoffman Overtime 2195 from 4/10/2026 to 06/09/2026.

101 STELLPFLUG RITA 79Z 5193 ET

REG:	EFBEEF RESOLUTE CEO	KCF BENNETT REVOLUTION X51	
44692143	H WMS THOMAS COUNTY 1443 ET	EFBEEF 6378 KATE W484	
DOB:	H MS EXCEL 7945 ET	BEHM 100W CUDA 504C	
2/21/25	NJW 73S M326 TRUST 100W ET	H MS 824 EXCEL 4146 ET	
TATTOO:	BW 91H 100W RITA 79Z ET	KCF BENNETT 3008 M326	
5193	REMITALL RITA 91H	NJW P606 72N DAYDREAM 73S	
		FELTONS 517	
		REMITALL FLORIAL RITA 102F	

CED	BW	WW	YW	MILK	M&G	MCE	SC
5.7	3.7	72	117	30	66	-2.8	1.1
UDDER	TEAT	MARB	REA	sBMI	sBII	sCHB	
1.5	1.6	0.05	0.85	499	586	153	

Polled, Partially Pigmented. An upheaded, smooth shouldered female that s correct in her design and near perfect in her pedigree. Maternal sister to Endure and Mighty. Top 3% TEAT, Top 4% YW, Top 5% \$BMI, Top 5% UDDER, Top 5% Ufat, Top 5% WW, Top 10% \$BII, Top 10% CWT, Top 10% M&G, Top 10% Stay, Top 10% UREA, Top 15% \$CHB

AI'd on 04/09/2026 to Churchill Finale 4304M ET. Exposed to F High End and Hoffman Overtime 2195 from 4/10/2026 to 06/09/2026.

Lot 103



DM 301 190Z DOMINETT 783 ET
DAM OF LOTS 103-106

103 STELLPFLUG DOMINETT 5204 ET

REG: 44692154 DOB: 2/24/25 TATTOO: 5204	EFBEF RESOLUTE CEO H WMS THOMAS COUNTY 1443 ET H MS EXCEL 7945 ET NJW 78P TWENTYTWELVE 190Z ET DM 301 190Z DOMINETT 783 ET DM L1 DOMINETTE 301 ET	KCF BENNETT REVOLUTION X51 EFBEF 6378 KATE W484 BEHM 100W CUDA 504C H MS 824 EXCEL 4146 ET NJW 73S M326 TRUST 100W ET NJW BW LADYSPORT DEW 78P ET CL 1 DOMINO 955W DM L1 DOMINETTE 901	
---	--	---	---

CED	BW	WW	YW	MILK	M&G	MCE	SC
-2.6	3.6	66	112	31	64	-3.3	1.4
UDDER	TEAT	MARB	REA	sBMI	sBII	sCHB	
1.5	1.6	0.17	0.67	444	531	164	

Homo Polled, Fully Pigmented. This type of female will keep the breed moving forward. She's upheaded, attractive, functional, wide built, has strong performance numbers, and is out of a great cow family. Top 3% TEAT, Top 5% UDDER, Top 10% \$CHB, Top 10% CWT, Top 10% YW, Top 15% WW, Top 20% \$BII, Top 20% \$BMI, Top 20% M&G, Top 20% SC, Top 25% DMI, Top 30% Milk, Top 30% Stay, Top 30% UFat
 Al'd on 04/09/2026 to Churchill Finale 4304M ET. Exposed to F High End and Hoffman Overtime 2195 from 4/10/2026 to 06/09/2026.



CHEYENNE
FRONTIER DAYS
World's Largest Outdoor Rodeo & Western Celebration

All registered buyers will receive tickets to join our family at the Cheyenne Frontier Days Rodeo on July 25!



104 STELLPFLUG DOMINETT 5189 ET

REG: EFBEF RESOLUTE CEO
 44692139 H WMS THOMAS COUNTY 1443 ET
 DOB: H MS EXCEL 7945 ET
 2/19/25
 TATTOO: NJW 78P TWENTYTWELVE 190Z ET
 5189 DM 301 190Z DOMINETT 783 ET
 DM L1 DOMINETTE 301 ET

KCF BENNETT REVOLUTION X51
 EFBEF 6378 KATE W484
 BEHM 100W CUDA 504C
 H MS 824 EXCEL 4146 ET
 NJW 73S M326 TRUST 100W ET
 NJW BW LADYSPORT DEW 78P ET
 CL 1 DOMINO 955W
 DM L1 DOMINETTE 901



CED	BW	WW	YW	MILK	M&G	MCE	SC
2.8	2.4	60	98	21	51	-2.0	0.9
UDDER	TEAT	MARB	REA	sBMI	sBII	sCHB	
1.4	1.4	0.22	0.79	435	519	152	

Homo Polled, Partially Pigmented. Out of one of the really good cow families from Don Moler. This female has it all... look, power, and quality! Top 15% \$CHB, Top 20% \$BII, Top 20% \$BMI, Top 20% UDDER, Top 20% UREA, Top 25% CWT, Top 25% DMI, Top 25% TEAT, Top 30% Stay, Top 30% UIMF

AI'd on 04/09/2026 to Churchill Finale 4304M ET. Exposed to F High End and Hoffman Overtime 2195 from 4/10/2026 to 06/09/2026.



H THOMAS COUNTY 1443 ET

SIRE OF LOTS 100-114

105 STELLPFLUG DOMINETT 5228 ET

REG: EFBEF RESOLUTE CEO
 44692178 H WMS THOMAS COUNTY 1443 ET
 DOB: H MS EXCEL 7945 ET
 2/23/25
 TATTOO: NJW 78P TWENTYTWELVE 190Z ET
 5228 DM 301 190Z DOMINETT 783 ET
 DM L1 DOMINETTE 301 ET

KCF BENNETT REVOLUTION X51
 EFBEF 6378 KATE W484
 BEHM 100W CUDA 504C
 H MS 824 EXCEL 4146 ET
 NJW 73S M326 TRUST 100W ET
 NJW BW LADYSPORT DEW 78P ET
 CL 1 DOMINO 955W
 DM L1 DOMINETTE 901



CED	BW	WW	YW	MILK	M&G	MCE	SC
-3.8	5.2	68	115	23	57	-3.9	1.4
UDDER	TEAT	MARB	REA	sBMI	sBII	sCHB	
1.5	1.6	0.12	0.59	432	519	149	

Homo Polled, Fully Pigmented. Extra performance and power with added length and size. Top 3% TEAT, Top 5% UDDER, Top 10% YW, Top 15% \$CHB, Top 15% CWT, Top 15% WW, Top 20% \$BII, Top 20% SC, Top 25% \$BMI, Top 25% DMI, Top 30% Stay

AI'd on 04/09/2026 to Churchill Finale 4304M ET. Exposed to F High End and Hoffman Overtime 2195 from 4/10/2026 to 06/09/2026.

106 STELLPFLUG DOMINETT 5200 ET

REG: EFBEF RESOLUTE CEO
 44692150 H WMS THOMAS COUNTY 1443 ET
 DOB: H MS EXCEL 7945 ET
 2/20/25
 TATTOO: NJW 78P TWENTYTWELVE 190Z ET
 5200 DM 301 190Z DOMINETT 783 ET
 DM L1 DOMINETTE 301 ET

KCF BENNETT REVOLUTION X51
 EFBEF 6378 KATE W484
 BEHM 100W CUDA 504C
 H MS 824 EXCEL 4146 ET
 NJW 73S M326 TRUST 100W ET
 NJW BW LADYSPORT DEW 78P ET
 CL 1 DOMINO 955W
 DM L1 DOMINETTE 901



CED	BW	WW	YW	MILK	M&G	MCE	SC
2.8	1.9	56	93	23	51	-2.9	1.2
UDDER	TEAT	MARB	REA	sBMI	sBII	sCHB	
1.4	1.6	0.15	0.51	426	503	137	

Homo Polled, Partially Pigmented. Feminine fronted, long spined, wide based. Top 3% TEAT, Top 20% UDDER, Top 25% \$BMI, Top 25% DMI, Top 25% Stay, Top 30% \$BII, Top 30% \$CHB, Top 30% MCW, Top 30% Ufat

AI'd on 04/09/2026 to Churchill Finale 4304M ET. Exposed to F High End and Hoffman Overtime 2195 from 4/10/2026 to 06/09/2026.



107 STELLPFLUG ZOEY 5226 ET

REG:	EFBEEF RESOLUTE CEO	KCF BENNETT REVOLUTION X51	
44692176	H WMS THOMAS COUNTY 1443 ET	EFBEEF 6378 KATE W484	
DOB:	H MS EXCEL 7945 ET	BEHM 100W CUDA 504C	
2/19/25		H MS 824 EXCEL 4146 ET	
TATTOO:	CHURCHILL PILGRIM 632D ET	NJW 73S W18 HOMETOWN 10Y ET	
5226	H FHF ZOEY 8418 ET	CHURCHILL LADY 002X ET	
	WLL ZOEY 3Z	TH 122 71I VICTOR 719T	
		WLL VENUS 19X	

CED	BW	WW	YW	MILK	M&G	MCE	SC
3.6	3.4	74	128	40	77	4.4	2.1
UDDER	TEAT	MARB	REA	\$BMI	\$BII	\$CHB	
1.2	1.2	0.26	0.54	476	579	178	

Homo Polled, Mostly Pigmented. This heifer has all the extra features you get from Thomas County. She's bold ribbed, wide based, and has extra structure with an abundance of look and power. A lot of function and quality here!! Dam is a maternal sister to Perfecto. Top 1% M&G, Top 1% SC, Top 1% YW, Top 2% Milk, Top 3% \$CHB, Top 3% WW, Top 4% CWT, Top 10% \$BII, Top 10% \$BMI, Top 20% CEM, Top 20% Stay, Top 25% UIMF
AI'd on 04/09/2026 to Churchill Finale 4304M ET. Exposed to F High End and Hoffman Overtime 2195 from 4/10/2026 to 06/09/2026.



H FHF ZOEY 8418 ET

DAM OF LOTS 107, 108, 115, 116 • MATERNAL GRANDDAM OF LOT 123

108 STELLPFLUG ZOEY 5227 ET

REG:	EFBEEF RESOLUTE CEO	KCF BENNETT REVOLUTION X51	
44692177	H WMS THOMAS COUNTY 1443 ET	EFBEEF 6378 KATE W484	
DOB:	H MS EXCEL 7945 ET	BEHM 100W CUDA 504C	
2/21/25		H MS 824 EXCEL 4146 ET	
TATTOO:	CHURCHILL PILGRIM 632D ET	NJW 73S W18 HOMETOWN 10Y ET	
5227	H FHF ZOEY 8418 ET	CHURCHILL LADY 002X ET	
	WLL ZOEY 3Z	TH 122 71I VICTOR 719T	
		WLL VENUS 19X	

CED	BW	WW	YW	MILK	M&G	MCE	SC
4.7	2.4	65	113	29	61	-2.4	1.6
UDDER	TEAT	MARB	REA	\$BMI	\$BII	\$CHB	
1.3	1.4	0.22	0.50	477	571	148	

Homo Polled, Fully Pigmented. This female is one to watch... She has a great number set, is massive bodied, functional, and ideal in so many ways. Dam is a maternal sister to Perfecto. Top 10% \$BII, Top 10% \$BMI, Top 10% Stay, Top 10% YW, Top 15% SC, Top 20% \$CHB, Top 20% WW, Top 25% CWT, Top 25% TEAT, Top 30% M&G, Top 30% UIMF
AI'd on 04/09/2026 to Churchill Finale 4304M ET. Exposed to F High End and Hoffman Overtime 2195 from 4/10/2026 to 06/09/2026.



WLL ZOEY 3Z ET

MATERNAL GRANDDAM OF LOTS 107, 108, 115, 116



Lot 109



Lot 110

109 STELLPFLUG RIBEYE LADY 5210 ET

REG: EFBEF RESOLUTE CEO
44692160 H WMS THOMAS COUNTY 1443 ET
 DOB: H MS EXCEL 7945 ET
2/20/25
 TATTOO: EFBEF BR VALIDATED B413
5210 EXR RIBEYE LADY 0130
 EXR RIBEYE LADY 8428

KCF BENNETT REVOLUTION X51
 EFBEF 6378 KATE W484
 BEHM 100W CUDA 504C
 H MS 824 EXCEL 4146 ET
 EFBEF TFL U208 TESTED X651 ET
 EFBEF 4R THYRA Y865
 UPS SENSATION 2296 ET
 C 88X RIBEYE LADY 4019



CED	BW	WW	YW	MILK	M&G	MCE	SC
1.4	4.5	77	125	26	65	-0.5	1.4
UDDER	TEAT	MARB	REA	\$BMI	\$BII	\$CHB	
1.3	1.3	0.50	0.93	475	595	187	

Homo Polled, Fully Pigmented. We don't even know what to say when you get into quality like this. Usually when you find heifers like this, you are scared to look at their EPD's as not always do they go hand in hand. This heifer is so good on the hoof and on paper. Top 2% \$CHB, Top 2% WW, Top 2% YW, Top 4% UIMF, Top 5% \$BII, Top 5% UREA, Top 10% \$BMI, Top 15% CWT, Top 15% M&G, Top 20% SC, Top 25% Stay
AI'd on 04/09/2026 to Churchill Finale 4304M ET. Exposed to F High End and Hoffman Overtime 2195 from 4/10/2026 to 06/09/2026.

110 STELLPFLUG RIBEYE LADY 5211 ET

REG: EFBEF RESOLUTE CEO
44692161 H WMS THOMAS COUNTY 1443 ET
 DOB: H MS EXCEL 7945 ET
2/21/25
 TATTOO: EFBEF BR VALIDATED B413
5211 EXR RIBEYE LADY 0130
 EXR RIBEYE LADY 8428

KCF BENNETT REVOLUTION X51
 EFBEF 6378 KATE W484
 BEHM 100W CUDA 504C
 H MS 824 EXCEL 4146 ET
 EFBEF TFL U208 TESTED X651 ET
 EFBEF 4R THYRA Y865
 UPS SENSATION 2296 ET
 C 88X RIBEYE LADY 4019



CED	BW	WW	YW	MILK	M&G	MCE	SC
5.1	1.6	71	112	37	72	0.4	1.5
UDDER	TEAT	MARB	REA	\$BMI	\$BII	\$CHB	
1.3	1.3	0.36	1.02	476	580	182	

Homo Polled, Fully Pigmented. Long bodied, feminine designed, and correct. We love this female. She has a big spread in terms of numbers and power in the blood. Top 2% M&G, Top 2% UREA, Top 3% \$CHB, Top 3% CWT, Top 5% Milk, Top 10% \$BII, Top 10% \$BMI, Top 10% UIMF, Top 10% WW, Top 10% YW, Top 15% SC, Top 25% Stay, Top 30% BW
AI'd on 04/09/2026 to Churchill Finale 4304M ET. Exposed to F High End and Hoffman Overtime 2195 from 4/10/2026 to 06/09/2026.



H THOMAS COUNTY 1443 ET

SIRE OF LOTS 100-114



H MS EXCEL 7945

DAM OF THOMAS COUNTY





Lot 111



Lot 112

111 STELLPFLUG MISS 5206 ET

REG: 44692156	EFBEEF RESOLUTE CEO H WMS THOMAS COUNTY 1443 ET H MS EXCEL 7945 ET	KCF BENNETT REVOLUTION X51 EFBEEF 6378 KATE W484 BEHM 100W CUDA 504C H MS 824 EXCEL 4146 ET NJW 79Z Z311 ENDURE 173D ET LOEWEN 77 48 MISS 344N 4RB42ET GV CMR X151 MR 847 Z210 LOEWEN MISS ON TARGET 10Y 1A	
DOB: 2/18/25	LOEWEN GENESIS G16 ET		
TATTOO: 5206	EXR MISS 2042 LOEWEN MISS Z210 1A 3C		

CED	BW	WW	YW	MILK	M&G	MCE	SC
2.7	2.8	75	130	27	64	-1.5	1.7
UDDER	TEAT	MARB	REA	sBMI	sBII	sCHB	
1.3	1.3	0.31	0.64	505	615	172	

Homo Polled, Fully Pigmented, Freckle Faced. This is just about the ideal Hereford female. Mother nature tipped her ears and tail but everything else is there. She's even got red on her teats with perfect spacing. She's functional, deep, and efficient. Top 1% YW, Top 3% \$BII, Top 3% WW, Top 4% \$BMI, Top 4% \$CHB, Top 5% CWT, Top 5% SC, Top 10% Stay, Top 15% UIMF, Top 20% M&G

AI'd on 04/09/2026 to Churchill Finale 4304M ET. Exposed to F High End and Hoffman Overtime 2195 from 4/10/2026 to 06/09/2026.

112 STELLPFLUG MISS 5207 ET

REG: 44692157	EFBEEF RESOLUTE CEO H WMS THOMAS COUNTY 1443 ET H MS EXCEL 7945 ET	KCF BENNETT REVOLUTION X51 EFBEEF 6378 KATE W484 BEHM 100W CUDA 504C H MS 824 EXCEL 4146 ET NJW 79Z Z311 ENDURE 173D ET LOEWEN 77 48 MISS 344N 4RB42ET GV CMR X151 MR 847 Z210 LOEWEN MISS ON TARGET 10Y 1A	
DOB: 2/19/25	LOEWEN GENESIS G16 ET		
TATTOO: 5207	EXR MISS 2042 LOEWEN MISS Z210 1A 3C		

CED	BW	WW	YW	MILK	M&G	MCE	SC
0.2	3.4	77	128	35	74	-3.4	2.2
UDDER	TEAT	MARB	REA	sBMI	sBII	sCHB	
1.4	1.5	0.16	0.81	529	631	164	

Homo Polled, Fully Pigmented. Check this heifer out. She's deep sided, extra long, massive made, and has real performance. This female could be the anchor of anybody's donor program. Top 1% SC, Top 1% YW, Top 2% \$BII, Top 2% \$BMI, Top 2% CWT, Top 2% M&G, Top 2% WW, Top 3% Stay, Top 10% \$CHB, Top 10% Milk, Top 10% TEAT, Top 10% UREA, Top 20% UDDER

AI'd on 04/09/2026 to Churchill Finale 4304M ET. Exposed to F High End and Hoffman Overtime 2195 from 4/10/2026 to 06/09/2026.



Lot 113

113 STELLPFLUG MISS ADVANCE 5159

REG: 44653118	EFBEEF RESOLUTE CEO H WMS THOMAS COUNTY 1443 ET H MS EXCEL 7945 ET	KCF BENNETT REVOLUTION X51 EFBEEF 6378 KATE W484 BEHM 100W CUDA 504C H MS 824 EXCEL 4146 ET TH 403A 475Z PIONEER 358C ET FTF TRUSTING LADY 312A H H FAST FORWARD 2268Z ET H MISS ADVANCE 5507 ET	
DOB: 3/5/25	TH FRONTIER 174E		
TATTOO: 5159	H WMS MISS ADVANCE 0327 H MISS ADVANCE 7070		

CED	BW	WW	YW	MILK	M&G	MCE	SC
2.9	2.7	79	127	29	68	-3.1	1.3
UDDER	TEAT	MARB	REA	sBMI	sBII	sCHB	
1.5	1.6	0.10	0.84	452	547	166	

Homo Polled, Fully Pigmented, Freckle Faced. Phenotypically, she is the closest thing to perfect that we have produced. See for yourself sale day!! Top 1% CWT, Top 1% WW, Top 1% YW, Top 3% TEAT, Top 5% UDDER, Top 10% \$CHB, Top 10% M&G, Top 10% UREA, Top 15% \$BII, Top 15% \$BMI, Top 30% SC, Top 30% Stay

AI'd on 04/09/2026 to Churchill Finale 4304M ET. Exposed to F High End and Hoffman Overtime 2195 from 4/10/2026 to 06/09/2026.



114 STELLPFLUG D67 7098 5187 ET

REG: EFBEF RESOLUTE CEO
44692137 H WMS THOMAS COUNTY 1443 ET
 DOB: H MS EXCEL 7945 ET
 2/19/25
 TATTOO: EFBEF BR VALIDATED B413
5187 BR VALIDATED B413 6035 7098
 BR BENNETT 4R Y428 2101 6035
 KCF BENNETT REVOLUTION X51
 EFBEF 6378 KATE W484
 BEHM 100W CUDA 504C
 H MS 824 EXCEL 4146 ET
 EFBEF TFL U208 TESTED X651 ET
 EFBEF 4R THYRA Y865
 KCF BENNETT REVOLUTION Y428
 BR BENNETT OF 4070 2101



CED	BW	WW	YW	MILK	M&G	MCE	SC
3.4	0.8	64	96	32	64	-0.8	1.3
UDDER	TEAT	MARB	REA	sBMI	sBII	sCHB	
1.7	1.6	0.72	0.82	469	590	192	

Homo Polled. A moderate framed, very efficient female that is deep, sound structured, and will always hold herself in good rib. She has extremely high marbling and CHB matched with breed leading udder and teat scores. Top 1% UDDER, Top 1% UIMF, Top 2% \$CHB, Top 3% TEAT, Top 10% \$BII, Top 10% \$BMI, Top 10% UREA, Top 15% MCW, Top 20% BW, Top 20% CWT, Top 20% M&G, Top 20% Milk, Top 25% Stay, Top 25% WW, Top 30% SC Al'd on 04/09/2026 to Churchill Finale 4304M ET. Exposed to F High End and Hoffman Overtime 2195 from 4/10/2026 to 06/09/2026.



BR VALIDATED B413 6035 7098

DAM OF LOT 114 • MATERNAL GRANDDAM OF LOTS 121, 122, 126



116 STELLPFLUG ZOEY 5184 ET

REG: RV VALOR 9444G ET
44692134 BAR JZ ON DEMAND
 DOB: BAR JZ HANNAH 087B
 2/15/25
 TATTOO: CHURCHILL PILGRIM 632D ET
5184 H FHZ ZOEY 8418 ET
 WLL ZOEY 3Z
 JDH VICTOR 719T 33Z ET
 RV BOBBI 1404
 NJW 73S W18 HOMEGROWN 8Y ET
 BAR JS VIRGINIA 347Y
 NJW 73S W18 HOMETOWN 10Y ET
 CHURCHILL LADY 002X ET
 TH 122 711 VICTOR 719T
 WLL VENUS 19X



CED	BW	WW	YW	MILK	M&G	MCE	SC
4.8	3.4	75	116	22	60	-0.4	1.6
UDDER	TEAT	MARB	REA	sBMI	sBII	sCHB	
1.3	1.4	0.06	0.59	426	515	145	

Homo Polled, Lightly Pigmented. Ask Denny Hoffman his feelings of the On Demand daughters and it will get you excited about this heifer's future!! Dam is a maternal sister to Perfecto. Top 3% WW, Top 4% CWT, Top 5% UFat, Top 5% YW, Top 15% SC, Top 20% \$CHB, Top 25% \$BII, Top 25% \$BMI, Top 25% TEAT Al'd on 04/09/2026 to KCF Bennett Monument J338. Exposed to F High End and Hoffman Overtime 2195 from 4/10/2026 to 06/09/2026.

115 STELLPFLUG ZOEY 5183 ET

REG: RV VALOR 9444G ET
44692133 BAR JZ ON DEMAND
 DOB: BAR JZ HANNAH 087B
 2/10/25
 TATTOO: CHURCHILL PILGRIM 632D ET
5183 H FHZ ZOEY 8418 ET
 WLL ZOEY 3Z
 JDH VICTOR 719T 33Z ET
 RV BOBBI 1404
 NJW 73S W18 HOMEGROWN 8Y ET
 BAR JS VIRGINIA 347Y
 NJW 73S W18 HOMETOWN 10Y ET
 CHURCHILL LADY 002X ET
 TH 122 711 VICTOR 719T
 WLL VENUS 19X



CED	BW	WW	YW	MILK	M&G	MCE	SC
5.9	3.6	78	118	24	63	0.4	1.0
UDDER	TEAT	MARB	REA	sBMI	sBII	sCHB	
1.3	1.4	0.11	0.73	400	493	155	

Polled, Partially Pigmented. A bigger outlined heifer that is easy on the eyes and should be extremely productive if she breeds true to her genetics. I love this heifer's pedigree. You will like her kind! Dam is a maternal sister to Perfecto. Top 1% WW, Top 2% CWT, Top 4% YW, Top 15% \$CHB, Top 20% M&G, Top 20% UREA, Top 25% TEAT, Top 30% \$BII, Top 30% CED, Top 30% UFat Al'd on 04/09/2026 to KCF Bennett Monument J338. Exposed to F High End and Hoffman Overtime 2195 from 4/10/2026 to 06/09/2026.

117 STELLPFLUG ADVANCE 4861

REG: RV VALOR 9444G ET
44670924 BAR JZ ON DEMAND
 DOB: BAR JZ HANNAH 087B
 8/20/24
 TATTOO: HH ADVANCE 0011H ET
4861 HH MISS ADVANCE 2142K
 HH MISS ADVANCE 0181H
 JDH VICTOR 719T 33Z ET
 RV BOBBI 1404
 NJW 73S W18 HOMEGROWN 8Y ET
 BAR JS VIRGINIA 347Y
 HH ADVANCE 8008F
 HH MISS ADVANCE 2178Z
 HH ADVANCE 7143E ET
 HH MISS ADVANCE 7248E



CED	BW	WW	YW	MILK	M&G	MCE	SC
8.4	1.0	68	101	30	64	6.2	1.1
UDDER	TEAT	MARB	REA	sBMI	sBII	sCHB	
1.5	1.6	0.37	0.49	441	545	160	

Polled, Fully Pigmented. Feminine, functional and correct. You will absolutely love these On Demands in production. Top 3% TEAT, Top 5% UDDER, Top 10% \$CHB, Top 10% CEM, Top 10% CWT, Top 10% UIMF, Top 15% \$BII, Top 15% CED, Top 15% WW, Top 20% \$BMI, Top 20% BW, Top 20% M&G, Top 25% Stay, Top 25% YW Al'd on 04/09/2026 to KCF Bennett Monument J338. Exposed to F High End and Hoffman Overtime 2195 from 4/10/2026 to 06/09/2026.

Lot 118



K&B SARAH 842F

DAM OF LOT 118

118 STELLPFLUG SARAH 5072

REG:	NJW 79Z Z311 ENDURE 173D ET	KCF BENNETT ENCORE Z311 ET	
44653049	HL STIMULUS 2108 ET H JSS KELLY 6719 ET	BW 91H 100W RITA 79Z ET H/TSR/CHEZ/FULL THROTTLE ET CRR 552 KELLY 849 ET	
DOB:		EFBEEF TFL U208 TESTED X651 ET	
1/17/25	INNISFAIL WHR X651/723 4013 ET	INNISFAIL P230 T723	
TATTOO:	K&B SARAH 842F	K&B AMBASSADOR 140Y 1ET	
5072	K&B LORELIE 456B	K&B JADE 215Z 1ET	

CED	BW	WW	YW	MILK	M&G	MCE	SC
-1.9	5.0	68	113	26	60	-1.8	0.8
UDDER	TEAT	MARB	REA	sBMI	sBII	sCHB	
1.2	1.2	0.36	0.70	409	509	170	

Homo Polled, Fully Pigmented. This heifer has extra punch, power, and phenotype. UNBELIEVABLE quality! The only regret that Hoffmans or Stellpflugs have about the K&B herd is that we didn't buy them all. The K&B prefix means a great deal to us and is respected throughout the breed. This heifer should be on everybody's short list as she fits a wide array of people. Top 5% \$CHB, Top 10% CWT, Top 10% UIMF, Top 10% YW, Top 15% WW, Top 20% UREA, Top 25% \$BII

AI'd on 04/09/2026 to Churchill Finale 4304M ET. Exposed to F High End and Hoffman Overtime 2195 from 4/10/2026 to 06/09/2026.



HL STIMULUS 2108 ET

SIRE OF LOTS 118-120



RMB 4013 SOUTHERN BELL 319F

DAM OF LOT 120

119 STELLPFLUG RIBEYE LADY 5110

REG: NJW 79Z Z311 ENDURE 173D ET
 44653076 **HL STIMULUS 2108 ET**
 DOB: H JSS KELLY 6719 ET
 2/8/25
 TATTOO: EFBEF BR VALIDATED B413
5110 EXR RIBEYE LADY 0130
 EXR RIBEYE LADY 8428

KCF BENNETT ENCORE Z311 ET
 BW 91H 100W RITA 79Z ET
 H/TSR/CHEZ/FULL THROTTLE ET
 CRR 552 KELLY 849 ET
 EFBEF TFL U208 TESTED X651 ET
 EFBEF 4R THYRA Y865
 UPS SENSATION 2296 ET
 C 88X RIBEYE LADY 4019



CED	BW	WW	YW	MILK	M&G	MCE	SC
3.8	2.5	53	89	30	57	-1.4	0.8
UDDER	TEAT	MARB	REA	\$BMI	\$BII	\$CHB	
1.2	1.2	0.47	0.87	477	571	161	

Homo Polled, Fully Pigmented. A sharp featured heifer that is beautiful through her head and neck. She has a perfect design from the side and is long and attractive Top 5% MCW, Top 5% UIMF, Top 10% \$BII, Top 10% \$BMI, Top 10% \$CHB, Top 10% UREA, Top 15% Stay, Top 25% DMI

AI'd on 04/09/2026 to Churchill Finale 4304M ET. Exposed to F High End and Hoffman Overtime 2195 from 4/10/2026 to 06/09/2026.

120 STELLPFLUG SOUTHERN BELL 5113

REG: NJW 79Z Z311 ENDURE 173D ET
 44653078 **HL STIMULUS 2108 ET**
 DOB: H JSS KELLY 6719 ET
 2/10/25
 TATTOO: INNISFAIL WHR X651/723 4013 ET
5113 RMB 4013 SOUTHERN BELL 319F ET
 WHITEHAWK 2328 BEEFMAID 145XET

KCF BENNETT ENCORE Z311 ET
 BW 91H 100W RITA 79Z ET
 H/TSR/CHEZ/FULL THROTTLE ET
 CRR 552 KELLY 849 ET
 EFBEF TFL U208 TESTED X651 ET
 INNISFAIL P230 T723
 WHITEHAWK 4R REVOLUTION 2328
 FELTONS KATE P38



CED	BW	WW	YW	MILK	M&G	MCE	SC
0.7	3.1	66	110	24	57	-0.3	1.0
UDDER	TEAT	MARB	REA	\$BMI	\$BII	\$CHB	
1.2	1.1	0.36	0.43	419	521	142	

Homo Polled, Fully Pigmented. This female is angular fronted, big topped, and wide based. She's a maternal sister to herd bulls at Rausch's, Hoffman's, and XA's. Top 10% UIMF, Top 10% YW, Top 15% WW, Top 20% \$BII, Top 25% \$CHB, Top 30% \$BMI, Top 30% MCW, Top 30% Stay

AI'd on 04/09/2026 to Churchill Finale 4304M ET. Exposed to F High End and Hoffman Overtime 2195 from 4/10/2026 to 06/09/2026.

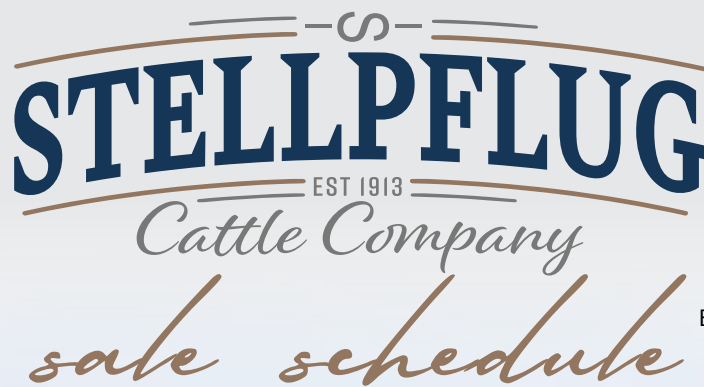

JULY 23, 2026: SALE PREVIEW

Pre-sale dinner and viewing of lots

JULY 24, 2026: SALE DAY

View cattle ahead of the sale and enjoy lunch

1:00 PM MST: Stellpflug Cattle Co Female Sale

After the sale, buyers are invited to the historic Miners and Stockman's steakhouse for dinner in Hartville.

JULY 25, 2026: CFD RODEO

Buyers are invited to join the Stellpflug Cattle Company crew at the Cheyenne Frontier Days Rodeo (complementary tickets provided to buyers and their families).





121 STELLPFLUG LADY 5060 ET

REG: 44653178
 DOB: 1/10/25
 TATTOO: 5060

KCF BENNETT B716 F597
KCF BENNETT MONUMENT J338
 KCF MISS LANDMARK G301

RST FINAL PRINT 0016
CHURCHILL LADY 3152L ET
 BR VALIDATED B413 6035 7098

KCF BENNETT DEVOUT B716 ET
 KCF MISS REVOLUTION X322 ET
 R LANDMARK 4386
 KCF MISS CUDA E368
 BOYD 31Z BLUEPRINT 6153
 RST MS X651 TESTED 8032
 EFBEEF BR VALIDATED B413
 BR BENNETT 4R Y428 2101 6035

CED	BW	WW	YW	MILK	M&G	MCE	SC
12.3	-2.2	68	105	40	73	8.6	1.6
UDDER	TEAT	MARB	REA	\$BMI	\$BII	\$CHB	
1.5	1.4	0.47	1.06	462	569	196	

Homo Polled, Fully Pigmented. Long necked, smooth shouldered, level designed, and explosive on paper. Top 1% \$CHB, Top 2% CEM, Top 2% M&G, Top 2% Milk, Top 2% UREA, Top 3% BW, Top 3% CWT, Top 4% CED, Top 5% UDDER, Top 5% UIMF, Top 10% \$BII, Top 15% \$BMI, Top 15% SC, Top 15% WW, Top 20% YW, Top 25% MCW, Top 25% TEAT
Exposed to F High End and Hoffman Overtime 2195 from 4/10/2026 to 06/09/2026.

122 STELLPFLUG LADY 5042 ET

REG: 44653165
 DOB: 1/7/25
 TATTOO: 5042

KCF BENNETT B716 F597
KCF BENNETT MONUMENT J338
 KCF MISS LANDMARK G301

RST FINAL PRINT 0016
CHURCHILL LADY 3152L ET
 BR VALIDATED B413 6035 7098

KCF BENNETT DEVOUT B716 ET
 KCF MISS REVOLUTION X322 ET
 R LANDMARK 4386
 KCF MISS CUDA E368
 BOYD 31Z BLUEPRINT 6153
 RST MS X651 TESTED 8032
 EFBEEF BR VALIDATED B413
 BR BENNETT 4R Y428 2101 6035

CED	BW	WW	YW	MILK	M&G	MCE	SC
12.1	-2.2	69	100	36	70	9.2	0.5
UDDER	TEAT	MARB	REA	\$BMI	\$BII	\$CHB	
1.6	1.5	0.57	0.92	570	691	178	

Homo Polled. An extremely angular, moderate framed, smooth shouldered female that's level in her design and practical for any environment. She is a full sister to Stellpflug Focus 5053 ET and Stellpflug Clutch ET. Check out her number set!! You won't find many like her. Top 1% \$BII, Top 1% \$BMI, Top 1% CEM, Top 1% Stay, Top 1% UDDER, Top 2% UIMF, Top 3% \$CHB, Top 3% BW, Top 4% CED, Top 4% M&G, Top 5% UREA, Top 10% MCW, Top 10% Milk, Top 10% TEAT, Top 10% WW, Top 20% CWT, Top 30% YW
Exposed to F High End and Hoffman Overtime 2195 from 4/10/2026 to 06/09/2026.

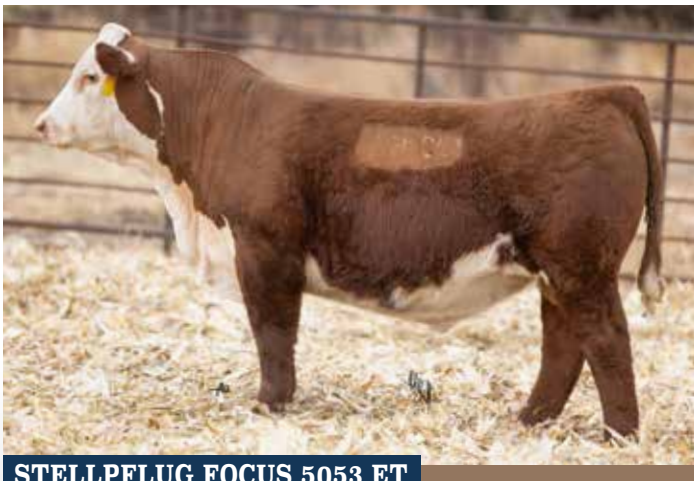

STELLPFLUG FOCUS 5053 ET

MATERNAL BROTHER TO LOTS 121-122



STELLPFLUG CLUTCH ET

MATERNAL BROTHER TO LOTS 121-122



123 STELLPFLUG ZOEY 5154

REG: 44653113	KCF BENNETT RESOLVE G595 CHURCHILL RESOLVE 2293K ET CHURCHILL LADY 023H ET	KCF BENNETT TRUST B279 ET KCF MISS TESTED C422 NJW 76S 27A LONG RANGE 203D ET 11E					
DOB: 3/2/25	H WMS THOMAS COUNTY 1443 ET	EFBEEF RESOLUTE CEO H MS EXCEL 7945 ET					
TATTOO: 5154	STELLPFLUG ZOEY 3645 ET H FHF ZOEY 8418 ET	CHURCHILL PILGRIM 632D ET WLL ZOEY 3Z					
CED	BW	WW	YW	MILK	M&G	MCE	SC
8.3	0.6	66	106	26	59	-2.5	1.7
UDDER	TEAT	MARB	REA	sBMI	sBII	sCHB	
1.5	1.5	0.34	0.70	530	634	163	

Homo Polled, Fully Pigmented. This heifer is beautiful to look at. She's moderate framed, yet long bodied, and correct and is out of same cow family as Perfecto. You can do a lot with this unique pedigree! Top 2% \$BII, Top 2% \$BMI, Top 3% Stay, Top 5% SC, Top 5% UDDER, Top 10% \$CHB, Top 10% CWT, Top 10% TEAT, Top 15% BW, Top 15% CED, Top 15% UIMF, Top 15% WW, Top 15% YW, Top 20% UREA

AI'd on 04/09/2026 to Churchill Finale 4304M ET. Exposed to F High End and Hoffman Overtime 2195 from 4/10/2026 to 06/09/2026.

124 STELLPFLUG LADY 5161

REG: 44653120	KCF BENNETT RESOLVE G595 CHURCHILL RESOLVE 2293K ET CHURCHILL LADY 023H ET	KCF BENNETT TRUST B279 ET KCF MISS TESTED C422 NJW 76S 27A LONG RANGE 203D ET 11E					
DOB: 3/5/25	JDH AH BENTON 8G ET	JDH 11B STUD 3134 63E					
TATTOO: 5161	STELLPFLUG LADY 3697 CHURCHILL LADY 0336H	JDH AH MS 34X VICTOR 33Z45C ET CHURCHILL HIGH NOON 8339F ET E243R EVA 405B					
CED	BW	WW	YW	MILK	M&G	MCE	SC
10.9	-0.4	58	95	32	61	4.6	1.2
UDDER	TEAT	MARB	REA	sBMI	sBII	sCHB	
1.5	1.5	0.35	0.87	481	573	159	

Homo Polled, Fully Pigmented. Moderate, petite, and high quality. Check out the figures on this rip! Top 5% UDDER, Top 10% \$BII, Top 10% \$BMI, Top 10% \$CHB, Top 10% BW, Top 10% CED, Top 10% TEAT, Top 10% UREA, Top 15% Stay, Top 15% UIMF, Top 20% CEM, Top 20% Milk, Top 25% CWT, Top 30% M&G

AI'd on 04/09/2026 to Churchill Finale 4304M ET. Exposed to F High End and Hoffman Overtime 2195 from 4/10/2026 to 06/09/2026.

125 STELLPFLUG ENDURE 5158

REG: 44653117	EFBEEF RESOLUTE CEO H WMS ELIJAH 1502 ET H MS EXCEL 7945 ET	KCF BENNETT REVOLUTION X51 EFBEEF 6378 KATE W484 BEHM 100W CUDA 504C H MS 824 EXCEL 4146 ET					
DOB: 3/4/25	NJW 79Z Z311 ENDURE 173D ET	KCF BENNETT ENCORE Z311 ET BW 91H 100W RITA 79Z ET					
TATTOO: 5158	FPH MS C89 ENDURE J130 ET FPH IRENE Z8 HOMETOWN C89 ET	NJW 73S W18 HOMETOWN 10Y ET FPH MS IRENE REVOLUTION Z8 ET					
CED	BW	WW	YW	MILK	M&G	MCE	SC
0.1	5.4	71	119	30	66	-2.4	1.7
UDDER	TEAT	MARB	REA	sBMI	sBII	sCHB	
1.3	1.3	0.50	0.93	549	665	201	

Homo Polled, Fully Pigmented. A high quality, pretty colored female that is destined to make a great cow. The Elijah daughters highlighted last year's female sale, and this one should be NO exception! Top 1% \$BII, Top 1% \$BMI, Top 1% \$CHB, Top 2% CWT, Top 3% YW, Top 4% Stay, Top 4% UIMF, Top 5% SC, Top 5% UREA, Top 10% M&G, Top 10% WW AI'd on 04/09/2026 to Churchill Finale 4304M ET. Exposed to F High End and Hoffman Overtime 2195 from 4/10/2026 to 06/09/2026.

126 STELLPFLUG LADY 5083

REG: 44653054	EFBEEF X651 TESTED A250 SCHU-LAR ROCK SOLID ET SCHU-LAR 2E SOCIETY 27X 10Y	EFBEEF TFL U208 TESTED X651 ET EFBEEF 6378 KATE W484 NJW 73S W18 HOMETOWN 10Y ET SCHU-LAR 27X OF 707 N093					
DOB: 1/23/25	RST FINAL PRINT 0016	BOYD 31Z BLUEPRINT 6153					
TATTOO: 5083	CHURCHILL LADY 3152L ET BR VALIDATED B413 6035 7098	RST MS X651 TESTED 803Z EFBEEF BR VALIDATED B413 BR BENNETT 4R Y428 2101 6035					
CED	BW	WW	YW	MILK	M&G	MCE	SC
5.3	1.2	69	101	35	69	3.5	1.4
UDDER	TEAT	MARB	REA	sBMI	sBII	sCHB	
1.4	1.3	0.50	1.08	485	597	163	

Homo Polled, Fully Pigmented. A pretty fronted, deep sided, high quality female with an extremely unique pedigree. She has breed leading marbling and function. Top 2% UREA, Top 4% UIMF, Top 5% \$BII, Top 5% M&G, Top 10% \$BMI, Top 10% \$CHB, Top 10% Milk, Top 10% WW, Top 15% Stay, Top 20% SC, Top 20% UDDER, Top 25% BW, Top 25% CWT, Top 25% YW, Top 30% CEM

AI'd on 04/09/2026 to Churchill Finale 4304M ET. Exposed to F High End and Hoffman Overtime 2195 from 4/10/2026 to 06/09/2026.



HEREFORD *Bred Pairs*



127 STELLPFLUG MILES 4084

REG: 44612001
DOB: 1/22/24
TATTOO: 4084

EFBEEF RESOLUTE CEO
H WMS THOMAS COUNTY 1443 ET
H MS EXCEL 7945 ET

C DOUBLE YOUR MILES 6077 ET
C LADY MILES 9336
WSCC COCO 015E ET

KCF BENNETT REVOLUTION X51
EFBEEF 6378 KATE W484
BEHM 100W CUDA 504C
H MS 824 EXCEL 4146 ET
CRR 5280
C 88X NOTICE ME 1311 ET
NJW 98S R117 RIBEYE 88X ET
PURPLE SV COCO 8Z ET

CED	BW	WW	YW	MILK	M&G	MCE	SC
4.6	1.6	66	105	25	58	-0.6	2.0
UDDER	TEAT	MARB	REA	sBMI	sBII	sCHB	
1.3	1.4	0.25	0.61	351	440	156	

Homo Polled, Fully Pigmented. This is a unique made female that has style and eye appeal. She has extra color on her teats and tons of quality. Top 1% SC, Top 15% \$CHB, Top 15% MCW, Top 15% WW, Top 20% CWT, Top 20% YW, Top 25% DMI, Top 25% TEAT, Top 25% UIMF, Top 30% BW

Al'd on 04/16/2026 to Churchill Finale 4304M ET. Exposed to Schu-Lar Rock Solid ET and /S Canyon 33275 ET from 4/17/2026 to 06/16/2026.

128 STELLPFLUG RITA 79Z 4701 ET

REG: 44586774
DOB: 1/24/24
TATTOO: 4701

EFBEEF RESOLUTE CEO
H WMS THOMAS COUNTY 1443 ET
H MS EXCEL 7945 ET

NJW 73S M326 TRUST 100W ET
BW 91H 100W RITA 79Z ET
REMITALL RITA 91H

KCF BENNETT REVOLUTION X51
EFBEEF 6378 KATE W484
BEHM 100W CUDA 504C
H MS 824 EXCEL 4146 ET
KCF BENNETT 3008 M326
NJW P606 72N DAYDREAM 73S
FELTONS 517
REMITALL FLORIAL RITA 102F

CED	BW	WW	YW	MILK	M&G	MCE	SC
-0.9	5.2	71	122	32	67	-5.7	1.7
UDDER	TEAT	MARB	REA	sBMI	sBII	sCHB	
1.4	1.3	0.07	0.94	551	639	172	

Homo Polled, Fully Pigmented, Freckle Faced. A true power cow with extra substance, mass, and eye appeal. Maternal sister to Endure and Mighty. Top 1% \$BMI, Top 2% \$BII, Top 2% CWT, Top 2% YW, Top 3% Stay, Top 4% \$CHB, Top 5% SC, Top 5% UFat, Top 5% UREA, Top 10% M&G, Top 10% WW, Top 20% Milk, Top 20% UDDER

Al'd on 04/16/2026 to Churchill Finale 4304M ET. Exposed to Schu-Lar Rock Solid ET and /S Canyon 33275 ET from 4/17/2026 to 06/16/2026.

127A STELLPFLUG MILES 6747

REG: 44762827
DOB: 1/17/26

Sire: CANYON GEM 33Z C211 324G ET
/S CANYON 33275 ET
/S LADY ON TARGET 5002C ET

Dam: H WMS THOMAS COUNTY 1443 ET
STELLPFLUG MILES 4084
C LADY MILES 9336

CED	BW	WW	YW	MILK	M&G	MCE	SC
6.5	1.8	70	110	26	61	1.4	1.9
UDDER	TEAT	MARB	REA	sBMI	sBII	sCHB	
1.4	1.4	0.29	0.55	417	517	148	

Polled. An EXTREMELY high quality heifer that has a lot of good things going for her. Her phenotype is awesome. She is one of our very favorite calves in the entire offering. Top 2% SC, Top 10% WW, Top 10% YW, Top 20% \$CHB, Top 20% CWT, Top 20% MCW, Top 20% UDDER, Top 20% UIMF, Top 25% \$BII, Top 25% CED, Top 25% TEAT, Top 30% \$BMI, Top 30% M&G

128A STELLPFLUG RITA 6745

REG: 44762880
DOB: 1/16/26

Sire: KCF BENNETT MONUMENT J338
STELLPFLUG NEXT STEP
ASM 708E E33 MACIE 203K ET

Dam: H WMS THOMAS COUNTY 1443 ET
STELLPFLUG RITA 79Z 4701 ET
BW 91H 100W RITA 79Z ET

CED	BW	WW	YW	MILK	M&G	MCE	SC
7.7	1.4	68	113	41	75	0.3	1.9
UDDER	TEAT	MARB	REA	sBMI	sBII	sCHB	
1.5	1.5	0.35	0.71	526	631	175	

Polled, Fully Pigmented. Wide built, high quality, extra substance. Top 1% M&G, Top 2% \$BII, Top 2% \$BMI, Top 2% CWT, Top 2% Milk, Top 2% SC, Top 4% \$CHB, Top 4% Stay, Top 5% UDDER, Top 10% TEAT, Top 10% YW, Top 15% MCW, Top 15% UIMF, Top 15% WW, Top 20% CED, Top 20% UREA, Top 25% BW



Lot 129



Lot 130

129 STELLPFLUG RITA 79Z 4297 ET

REG:	EFBEEF RESOLUTE CEO	KCF BENNETT REVOLUTION X51	
44586772	H WMS THOMAS COUNTY 1443 ET	EFBEEF 6378 KATE W484	
DOB:	H MS EXCEL 7945 ET	BEHM 100W CUDA 504C	
1/17/24		H MS 824 EXCEL 4146 ET	
TATTOO:	NJW 73S M326 TRUST 100W ET	KCF BENNETT 3008 M326	
4297	BW 91H 100W RITA 79Z ET	NJW P606 72N DAYDREAM 73S	
	REMITALL RITA 91H	FELTONS 517	
		REMITALL FLORIAL RITA 102F	

CED	BW	WW	YW	MILK	M&G	MCE	SC
5.9	2.9	67	114	32	66	-1.6	1.5
UDDER	TEAT	MARB	REA	sBMI	sBII	sCHB	
1.5	1.5	0.21	0.77	544	639	170	

Homo Polled, Fully Pigmented. A massive made, stout featured female that s wide bodied and easy doing. Maternal sister to Endure and Mighty. Top 2% \$BII, Top 2% \$BMI, Top 2% Stay, Top 3% CWT, Top 5% \$CHB, Top 5% UDDER, Top 10% M&G, Top 10% TEAT, Top 10% YW, Top 15% SC, Top 15% WW, Top 20% Milk, Top 20% UREA, Top 25% MCW, Top 30% CED, Top 30% UIMF

AI'd on 04/16/2026 to Churchill Finale 4304M ET. Exposed to Schu-Lar Rock Solid ET and /S Canyon 33275 ET from 4/17/2026 to 06/16/2026.

129A STELLPFLUG RITA 6758

REG:	<i>Sire</i> RST FINAL PRINT 0016	<i>Dam</i> H WMS THOMAS COUNTY 1443 ET
44762822	CLC FINAL TESTAMENT 24 223L ET	STELLPFLUG RITA 79Z 4297 ET
DOB:	NJW 11B 81E RITA 24H ET	BW 91H 100W RITA 79Z ET
1/19/26		

CED	BW	WW	YW	MILK	M&G	MCE	SC
6.4	2.0	76	119	37	75	0.7	1.4
UDDER	TEAT	MARB	REA	sBMI	sBII	sCHB	
1.5	1.5	0.13	0.98	528	625	154	

Polled, Fully Pigmented. Bigger, higher performing heifer that balances out extremely nice. Top 1% M&G, Top 2% \$BMI, Top 2% WW, Top 3% \$BII, Top 3% CWT, Top 3% Stay, Top 3% YW, Top 5% Milk, Top 5% UDDER, Top 5% UREA, Top 10% TEAT, Top 15% \$CHB, Top 20% SC, Top 25% CED

130 STELLPFLUG RITA 79Z 4288 ET

REG:	EFBEEF RESOLUTE CEO	KCF BENNETT REVOLUTION X51	
44586769	H WMS THOMAS COUNTY 1443 ET	EFBEEF 6378 KATE W484	
DOB:	H MS EXCEL 7945 ET	BEHM 100W CUDA 504C	
1/22/24		H MS 824 EXCEL 4146 ET	
TATTOO:	NJW 73S M326 TRUST 100W ET	KCF BENNETT 3008 M326	
4288	BW 91H 100W RITA 79Z ET	NJW P606 72N DAYDREAM 73S	
	REMITALL RITA 91H	FELTONS 517	
		REMITALL FLORIAL RITA 102F	

CED	BW	WW	YW	MILK	M&G	MCE	SC
6.7	3.5	72	119	24	60	-5.7	1.6
UDDER	TEAT	MARB	REA	sBMI	sBII	sCHB	
1.5	1.5	0.28	0.63	509	613	164	

Polled, Fully Pigmented. This is one of our favorite females in the sale, phenotypically. She has extra power, substance and mass with a very high quality udder and an awesome pedigree. Maternal sister to Endure and Mighty. Top 3% \$BII, Top 3% YW, Top 4% \$BMI, Top 5% Stay, Top 5% UDDER, Top 5% WW, Top 10% \$CHB, Top 10% TEAT, Top 15% CWT, Top 15% SC, Top 20% UIMF, Top 25% CED

AI'd on 04/16/2026 to Churchill Finale 4304M ET. Exposed to Schu-Lar Rock Solid ET and /S Canyon 33275 ET from 4/17/2026 to 06/16/2026.

130A STELLPFLUG RITA 6770

REG:	<i>Sire</i> CANYON GEM 33Z C211 324G ET	<i>Dam</i> H WMS THOMAS COUNTY 1443 ET
44762809	/S CANYON 33275 ET	STELLPFLUG RITA 79Z 4288 ET
DOB:	/S LADY ON TARGET 5002C ET	BW 91H 100W RITA 79Z ET
2/3/26		

CED	BW	WW	YW	MILK	M&G	MCE	SC
11.4	0.8	68	108	26	60	0.7	1.7
UDDER	TEAT	MARB	REA	sBMI	sBII	sCHB	
1.5	1.4	0.36	0.56	496	602	154	

Polled, Fully Pigmented. Sharp featured, feminine, and typey designed. Top 4% \$BII, Top 5% \$BMI, Top 5% CED, Top 5% SC, Top 5% Stay, Top 5% UDDER, Top 10% UIMF, Top 15% \$CHB, Top 15% CWT, Top 15% WW, Top 15% YW, Top 20% BW, Top 25% TEAT



Pairs will sell as splits and will be kept until September 1 free of charge. Stellpflug Cattle Company is willing to finance you until September 1 at pick up time as well. Females need picked up and paid for absolutely no later than September 15. Bred heifers can leave at any time.



BR VALIDATED B413 0217 7086

DAM OF LOTS 131-132

131 STELLPFLUG VALIDATED 4211 ET

REG: 44586606	EFBEEF RESOLUTE CEO H WMS THOMAS COUNTY 1443 ET H MS EXCEL 7945 ET	KCF BENNETT REVOLUTION X51 EFBEEF 6378 KATE W484 BEHM 100W CUDA 504C H MS 824 EXCEL 4146 ET EFBEEF TFL U208 TESTED X651 ET EFBEEF 4R THYRA Y865 MSU TCF REVOLUTION 4R BR BENNETT N106 OF 2245 8279	
DOB: 2/18/24	EFBEEF BR VALIDATED B413		
TATTOO: 4211	BR VALIDATED B413 0217 7086 BR REVOLUTION OF 8279 0217		

CED	BW	WW	YW	MILK	M&G	MCE	SC
-1.6	3.9	75	125	24	62	-2.2	1.3
UDDER	TEAT	MARB	REA	\$BMI	\$BII	\$CHB	
1.5	1.5	0.55	0.94	472	592	198	

Homo Polled, Fully Pigmented. I like a lot of things about this female. She's refined in the diameter of her teats, attractive made, and really high quality. Top 1% \$CHB, Top 2% YW, Top 3% UIMF, Top 3% WW, Top 4% CWT, Top 5% \$BII, Top 5% UDDER, Top 5% UREA, Top 10% \$BMI, Top 10% TEAT, Top 25% M&G, Top 30% SC, Top 30% Stay
Al'd on 04/16/2026 to Churchill Finale 4304M ET. Exposed to Schu-Lar Rock Solid ET and /S Canyon 33275 ET from 4/17/2026 to 06/16/2026.

132 STELLPFLUG VALIDATED 4207 ET

REG: 44586604	EFBEEF RESOLUTE CEO H WMS THOMAS COUNTY 1443 ET H MS EXCEL 7945 ET	KCF BENNETT REVOLUTION X51 EFBEEF 6378 KATE W484 BEHM 100W CUDA 504C H MS 824 EXCEL 4146 ET EFBEEF TFL U208 TESTED X651 ET EFBEEF 4R THYRA Y865 MSU TCF REVOLUTION 4R BR BENNETT N106 OF 2245 8279	
DOB: 2/14/24	EFBEEF BR VALIDATED B413		
TATTOO: 4207	BR VALIDATED B413 0217 7086 BR REVOLUTION OF 8279 0217		

CED	BW	WW	YW	MILK	M&G	MCE	SC
-1.9	1.8	63	99	30	62	-3.4	1.3
UDDER	TEAT	MARB	REA	\$BMI	\$BII	\$CHB	
1.4	1.4	0.56	0.80	472	583	167	

Homo Polled, Fully Pigmented. A neat, moderate, typey made female with a beautiful udder. Top 2% UIMF, Top 10% \$BII, Top 10% \$BMI, Top 10% \$CHB, Top 10% UREA, Top 15% Stay, Top 20% UDDER, Top 25% M&G, Top 25% TEAT, Top 25% WW, Top 30% CWT, Top 30% SC, Top 30% YW
Al'd on 04/16/2026 to Churchill Finale 4304M ET. Exposed to Schu-Lar Rock Solid ET and /S Canyon 33275 ET from 4/17/2026 to 06/16/2026.

131A STELLPFLUG VALIDATED 6773

REG: 44762806	<i>Sire</i> CANYON GEM 33Z C211 324G ET /S CANYON 33275 ET	<i>Dam</i> H WMS THOMAS COUNTY 1443 ET STELLPFLUG VALIDATED 4211 ET	
DOB: 2/6/26	/S LADY ON TARGET 5002C ET	BR VALIDATED B413 0217 7086	

CED	BW	WW	YW	MILK	M&G	MCE	SC
6.2	1.5	71	113	26	61	2.0	1.6
UDDER	TEAT	MARB	REA	\$BMI	\$BII	\$CHB	
1.5	1.4	0.48	0.72	478	592	171	

Polled, Fully Pigmented, Red Necked. This female has shape to her top and hip and shows a lot of future. Top 4% UIMF, Top 5% \$BII, Top 5% \$CHB, Top 5% UDDER, Top 10% \$BMI, Top 10% CWT, Top 10% WW, Top 10% YW, Top 15% SC, Top 15% Stay, Top 20% UREA, Top 25% BW, Top 25% TEAT, Top 30% CED, Top 30% M&G

132A STELLPFLUG VALIDATED 6741

REG: 44762878	<i>Sire</i> KCF BENNETT MONUMENT J338 STELLPFLUG NEXT STEP	<i>Dam</i> H WMS THOMAS COUNTY 1443 ET STELLPFLUG VALIDATED 4207 ET	
DOB: 1/16/26	ASM 708E E33 MACIE 203K ET	BR VALIDATED B413 0217 7086	

CED	BW	WW	YW	MILK	M&G	MCE	SC
7.6	-0.7	63	100	40	72	1.7	1.7
UDDER	TEAT	MARB	REA	\$BMI	\$BII	\$CHB	
1.5	1.6	0.60	0.64	488	604	174	

Polled, Fully Pigmented. Extra attractive, deep, thick, extra bone and very correct. Top 2% M&G, Top 2% Milk, Top 2% UIMF, Top 3% TEAT, Top 4% \$BII, Top 4% \$CHB, Top 5% BW, Top 5% SC, Top 5% UDDER, Top 10% \$BMI, Top 10% CWT, Top 10% MCW, Top 10% Stay, Top 20% CED, Top 25% WW, Top 30% YW





Lot 133



GENEX

STELLPFLUG NEXT STEP

SIRE OF LOT 134A

133 STELLPFLUG ADVANCE 4152

REG: EFBEF RESOLUTE CEO KCF BENNETT REVOLUTION X51
 4461202 H WMS THOMAS COUNTY 1443 ET EFBEF 6378 KATE W484
 DOB: H MS EXCEL 7945 ET BEHM 100W CUDA 504C
 2/22/24 CL 1 DOMINO 420B 1ET H MS 824 EXCEL 4146 ET
 TATTOO: HH MISS ADVANCE 7210E CL 1 DOMINO 215Z
 4152 HH MISS ADVANCE 4227B HH ADVANCE 1069Y ET
 HH MISS ADVANCE 0121X

CED	BW	WW	YW	MILK	M&G	MCE	SC
3.3	3.9	73	123	32	69	-2.3	1.6
UDDER	TEAT	MARB	REA	sBMI	sBII	sCHB	
1.7	1.7	0.49	0.44	458	575	190	

Polled, Fully Pigmented. An extremely high quality female that's angular, deep, has a great udder, and is doing a fantastic job. Top 1% UDDER, Top 2% \$CHB, Top 2% YW, Top 3% TEAT, Top 4% UIMF, Top 4% WW, Top 5% M&G, Top 10% \$BII, Top 10% CWT, Top 15% \$BMI, Top 15% SC, Top 20% Milk, Top 30% Stay

AI'd on 04/16/2026 to Churchill Finale 4304M ET. Exposed to Schu-Lar Rock Solid ET and /S Canyon 33275 ET from 4/17/2026 to 06/16/2026.

133A STELLPFLUG ADVANCE 6754

REG: CANYON GEM 33Z C211 324G ET H WMS THOMAS COUNTY 1443 ET
 44762824 /S CANYON 33275 ET STELLPFLUG ADVANCE 4152
 DOB: /S LADY ON TARGET 5002C ET HH MISS ADVANCE 7210E
 1/18/26

CED	BW	WW	YW	MILK	M&G	MCE	SC
5.4	3.4	75	120	30	67	0.3	1.8
UDDER	TEAT	MARB	REA	sBMI	sBII	sCHB	
1.5	1.5	0.40	0.47	470	585	164	

Polled, Fully Pigmented. An attractive made heifer calf that is deep, square hiped, and extra good. Top 3% SC, Top 3% WW, Top 3% YW, Top 5% UDDER, Top 10% \$BII, Top 10% \$BMI, Top 10% \$CHB, Top 10% CWT, Top 10% M&G, Top 10% TEAT, Top 10% UIMF, Top 15% Stay

134 STELLPFLUG FIRE 4089

REG: EFBEF RESOLUTE CEO KCF BENNETT REVOLUTION X51
 44612002 H WMS THOMAS COUNTY 1443 ET EFBEF 6378 KATE W484
 DOB: H MS EXCEL 7945 ET BEHM 100W CUDA 504C
 1/22/24 HARVIE SMOKE STACK ET 195B H MS 824 EXCEL 4146 ET
 TATTOO: JMP RJ PRAIRIE FIRE S1H NJW 73S W18 HOMETOWN 10Y ET
 4089 TA L1 DOMINETTE 832F HARVIE OVHF MS UNIQUE 80W
 CL 1 DOMINO 215Z
 KB L1 DOMINETTE 1156Y

CED	BW	WW	YW	MILK	M&G	MCE	SC
-2.7	5.2	76	117	31	69	-5.3	1.4
UDDER	TEAT	MARB	REA	sBMI	sBII	sCHB	
1.4	1.4	0.24	0.60	468	571	171	

Polled, Partially Pigmented, Freckle Faced. A big, high performing female that has added performance and mass. Top 1% CWT, Top 2% WW, Top 4% YW, Top 5% \$CHB, Top 5% M&G, Top 10% \$BII, Top 10% \$BMI, Top 20% SC, Top 20% Stay, Top 20% UDDER, Top 25% TEAT, Top 25% UIMF, Top 30% Milk, Top 30% Ufat

AI'd on 04/16/2026 to Churchill Finale 4304M ET. Exposed to Schu-Lar Rock Solid ET and /S Canyon 33275 ET from 4/17/2026 to 06/16/2026.

134A STELLPFLUG FIRE 6751

REG: KCF BENNETT MONUMENT J338 H WMS THOMAS COUNTY 1443 ET
 44762881 STELLPFLUG NEXT STEP STELLPFLUG FIRE 4089
 DOB: ASM 708E E33 MACIE 203K ET JMP RJ PRAIRIE FIRE S1H
 1/17/26

CED	BW	WW	YW	MILK	M&G	MCE	SC
4.8	2.4	73	115	41	77	-0.5	1.7
UDDER	TEAT	MARB	REA	sBMI	sBII	sCHB	
1.5	1.6	0.42	0.54	486	600	175	

Polled, Fully Pigmented. Long outlined and shows some muscle shape. Top 1% M&G, Top 2% CWT, Top 2% Milk, Top 3% TEAT, Top 4% \$BII, Top 4% \$CHB, Top 4% WW, Top 5% SC, Top 5% UDDER, Top 10% \$BMI, Top 10% UIMF, Top 10% YW, Top 15% Stay, Top 25% MCW





DM 301 DOMINETT 782 ET

DAM OF LOT 136



Lot 135

135 STELLPFLUG BELLA 4068

REG: 44611996
 DOB: 1/20/24
 TATTOO: 4068

EFBEEF RESOLUTE CEO
H WMS THOMAS COUNTY 1443 ET
 H MS EXCEL 7945 ET

TH FRONTIER 174E
H BELLA 9348 ET
 K&B BELLA 219Z 1ET

KCF BENNETT REVOLUTION X51
 EFBEEF 6378 KATE W484
 BEHM 100W CUDA 504C
 H MS 824 EXCEL 4146 ET

TH 403A 475Z PIONEER 358C ET
 FTF TRUSTING LADY 312A
 K&B BANDIDO 8227U ET
 K&B SWEET SALLY 5037

CED	BW	WW	YW	MILK	M&G	MCE	SC
-0.1	5.1	79	121	30	69	-3.3	1.6
UDDER	TEAT	MARB	REA	sBMI	sBII	sCHB	
1.5	1.7	0.13	0.87	418	513	155	

Homo Polled, Partially Pigmented, Freckle Faced. This female is stout, has extra power, and is really pulled apart. She also has a BEAUTIFUL udder. Lots of power in the blood here. Top 1% WW, Top 3% TEAT, Top 3% YW, Top 4% CWT, Top 5% M&G, Top 5% UDDER, Top 10% UREA, Top 15% \$CHB, Top 15% SC, Top 25% \$BII, Top 25% MCW, Top 30% \$BMI, Top 30% Ufat

AI'd on 04/16/2026 to Churchill Finale 4304M ET. Exposed to Schu-Lar Rock Solid ET and /S Canyon 33275 ET from 4/17/2026 to 06/16/2026.

135A STELLPFLUG BELLA 6882

REG: 44762718
 DOB: 3/12/26

Sire EFBEEF RESOLUTE CEO
H FN SAMUEL 1479 ET
 H MS EXCEL 7935 ET

Dam H WMS THOMAS COUNTY 1443 ET
STELLPFLUG BELLA 4068
 H BELLA 9348 ET

CED	BW	WW	YW	MILK	M&G	MCE	SC
0.8	4.4	71	117	31	67	-3.0	1.7
UDDER	TEAT	MARB	REA	sBMI	sBII	sCHB	
1.4	1.4	0.36	0.75	408	511	168	

Polled, Mostly Pigmented. When this calf matures, she'll be very high quality. Top 4% YW, Top 5% SC, Top 10% \$CHB, Top 10% CWT, Top 10% M&G, Top 10% UIMF, Top 10% WW, Top 20% MCW, Top 20% UDDER, Top 20% UREA, Top 25% \$BII, Top 25% TEAT, Top 30% Milk

136 STELLPFLUG DOMINETT 3908

REG: 44574351
 DOB: 8/28/23
 TATTOO: 3908

EFBEEF RESOLUTE CEO
H WMS THOMAS COUNTY 1443 ET
 H MS EXCEL 7945 ET

NJW 78P TWENTYTWELVE 190Z ET
DM 301 190Z DOMINETT 782 ET
 DM L1 DOMINETTE 301 ET

KCF BENNETT REVOLUTION X51
 EFBEEF 6378 KATE W484
 BEHM 100W CUDA 504C
 H MS 824 EXCEL 4146 ET

NJW 73S M326 TRUST 100W ET
 NJW BW LADYSPORT DEW 78P ET
 CL 1 DOMINO 955W
 DM L1 DOMINETTE 901

CED	BW	WW	YW	MILK	M&G	MCE	SC
-6.1	6.7	68	114	17	51	-8.1	1.4
UDDER	TEAT	MARB	REA	sBMI	sBII	sCHB	
1.5	1.5	0.09	0.85	366	444	148	

Homo Polled, Partially Pigmented. I love the pedigree on this female. She's attractive made, long bodied, and sound structured. Top 5% UDDER, Top 10% TEAT, Top 10% UREA, Top 10% YW, Top 15% WW, Top 20% \$CHB, Top 20% SC, Top 25% CWT
 AI'd on 04/16/2026 to Churchill Finale 4304M ET. Exposed to Schu-Lar Rock Solid ET and /S Canyon 33275 ET from 4/17/2026 to 06/16/2026.

136A STELLPFLUG DOMINETT 6708

REG: 44762864
 DOB: 1/9/26

Sire KCF BENNETT MONUMENT J338
STELLPFLUG NEXT STEP
 ASM 708E E33 MACIE 203K ET

Dam H WMS THOMAS COUNTY 1443 ET
STELLPFLUG DOMINETT 3908
 DM 301 190Z DOMINETT 782 ET

CED	BW	WW	YW	MILK	M&G	MCE	SC
4.2	2.5	67	110	34	67	-1.3	1.7
UDDER	TEAT	MARB	REA	sBMI	sBII	sCHB	
1.5	1.6	0.36	0.67	436	537	165	

Homo Polled, Fully Pigmented. Dark colored, lot of length in her design, and extra performance. Top 3% TEAT, Top 5% SC, Top 5% UDDER, Top 10% \$CHB, Top 10% CWT, Top 10% M&G, Top 10% UIMF, Top 10% YW, Top 15% \$BII, Top 15% Milk, Top 15% WW, Top 20% \$BMI, Top 20% MCW, Top 30% Stay

137 STELLPFLUG RAEGEN 4175 ET

REG: 44554460
 DOB: 2/10/24
 TATTOO: 4175

KCF BENNETT B716 F597
KCF BENNETT MONUMENT J338
 KCF MISS LANDMARK G301

UPS SENSATION 2296 ET
CH MS 202 RAEGEN 8212 ET
 RW DM BECCA 18U 2042 ET

KCF BENNETT DEVOUT B716 ET
 KCF MISS REVOLUTION X322 ET
 R LANDMARK 4386
 KCF MISS CUDA E368

CHURCHILL SENSATION 028X
 UPS JT MISS NEON 7811 1ET
 GOLDEN OAK OUTCROSS 18U
 DM 122L DOMINETTE 503 ET

CED	BW	WW	YW	MILK	M&G	MCE	SC
12.9	-1.2	68	97	37	70	8.3	1.1
UDDER	TEAT	MARB	REA	sBMI	sBII	sCHB	
1.4	1.4	0.55	0.53	522	641	183	

Homo Polled, Mostly Pigmented. Very feminine, level designed and good on her feet and legs. Top 2% \$BII, Top 2% \$CHB, Top 2% CEM, Top 3% \$BMI, Top 3% CED, Top 3% UIMF, Top 4% BW, Top 4% M&G, Top 5% Milk, Top 5% Stay, Top 10% CWT, Top 10% MCW, Top 15% WW, Top 20% UDDER, Top 25% TEAT

AI'd on 04/16/2026 to Churchill Finale 4304M ET. Exposed to Schu-Lar Rock Solid ET and /S Canyon 33275 ET from 4/17/2026 to 06/16/2026.

137A STELLPFLUG RAEGEN 6719

REG: 44762896
 DOB: 1/13/26

Sire JDH AH BENTON 8G ET
JDH CRIMSON 65M
 JDH 17A 124C MS RUMBLER 97J

Dam KCF BENNETT MONUMENT J338
STELLPFLUG RAEGEN 4175 ET
 CH MS 202 RAEGEN 8212 ET

CED	BW	WW	YW	MILK	M&G	MCE	SC
7.8	0.2	68	105	33	67	5.8	1.4
UDDER	TEAT	MARB	REA	sBMI	sBII	sCHB	
1.4	1.5	0.31	0.65	474	574	167	

Polled, Fully Pigmented. A really high quality, functional made female with added rib and substance. Top 10% \$BII, Top 10% \$BMI, Top 10% \$CHB, Top 10% BW, Top 10% CEM, Top 10% CWT, Top 10% M&G, Top 10% TEAT, Top 15% Milk, Top 15% Stay, Top 15% UIMF, Top 15% WW, Top 20% CED, Top 20% SC, Top 20% UDDER, Top 20% YW



Lot 138

139 STELLPFLUG EXCEL 4180 ET

REG: KCF BENNETT B716 F597 KCF BENNETT DEVOUT B716 ET
 44554465 **KCF BENNETT MONUMENT J338** KCF MISS REVOLUTION X322 ET
 DOB: KCF MISS LANDMARK G301 R LANDMARK 4386
 2/12/24 KCF MISS CUDA E368
 TATTOO: BEHM 100W CUDA 504C NJW 73S M326 TRUST 100W ET
 4180 **H MS EXCEL 7945 ET** BEHM R294 JASMAN102Y
 H MS 824 EXCEL 4146 ET NJW 73S W18 HOMETOWN 10Y ET
 H LADY EXCELL 824 ET

CED	BW	WW	YW	MILK	M&G	MCE	SC
8.9	-0.4	64	105	37	69	1.0	1.3
UDDER	TEAT	MARB	REA	sBMI	sBII	sCHB	
1.6	1.5	0.55	0.56	485	597	193	

Polled, Partially Pigmented. Feminine fronted and long bodied. Top 1% \$CHB, Top 1% UDDER, Top 3% UIMF, Top 5% \$BII, Top 5% M&G, Top 5% Milk, Top 10% \$BMI, Top 10% BW, Top 10% TEAT, Top 15% CED, Top 15% CWT, Top 20% MCW, Top 20% Stay, Top 20% YW, Top 25% DMI, Top 25% WW, Top 30% SC, Top 30% Ufat
AI'd on 04/16/2026 to Churchill Finale 4304M ET. Exposed to Schu-Lar Rock Solid ET and /S Canyon 33275 ET from 4/17/2026 to 06/16/2026.

139A STELLPFLUG EXCEL 6726

REG: *Sire* JDH AH BENTON 8G ET *Dam* KCF BENNETT MONUMENT J338
 44762898 **JDH CRIMSON 65M** **STELLPFLUG EXCEL 4180 ET**
 DOB: JDH 17A 124C MS RUMBLER 97J H MS EXCEL 7945 ET
 1/13/26

CED	BW	WW	YW	MILK	M&G	MCE	SC
8.7	-0.9	63	103	33	65	3.6	1.6
UDDER	TEAT	MARB	REA	sBMI	sBII	sCHB	
1.5	1.5	0.34	0.66	451	547	169	

Polled. Long bodied, smooth, and attractive. Top 5% \$CHB, Top 5% BW, Top 5% UDDER, Top 10% CWT, Top 10% TEAT, Top 15% \$BII, Top 15% \$BMI, Top 15% CED, Top 15% M&G, Top 15% Milk, Top 15% SC, Top 15% Ufat, Top 15% UIMF, Top 20% YW, Top 25% Stay, Top 25% WW, Top 30% CEM

140 STELLPFLUG RITA 79Z 4026 ET

REG: KCF BENNETT B716 F597 KCF BENNETT DEVOUT B716 ET
 44611976 **KCF BENNETT MONUMENT J338** KCF MISS REVOLUTION X322 ET
 DOB: KCF MISS LANDMARK G301 R LANDMARK 4386
 1/14/24 NJW 73S M326 TRUST 100W ET KCF BENNETT 3008 M326
 TATTOO: **BW 91H 100W RITA 79Z ET** NJW P606 72N DAYDREAM 73S
 4026 REMITALL RITA 91H FELTONS 517
 REMITALL FLORIAL RITA 102F

CED	BW	WW	YW	MILK	M&G	MCE	SC
14.8	-0.8	66	108	49	81	9.0	1.4
UDDER	TEAT	MARB	REA	sBMI	sBII	sCHB	
1.6	1.5	0.31	0.60	660	766	183	

Polled, Fully Pigmented, Freckle Faced. This female is beautiful uddered and has a great cow family. Top 1% \$BII, Top 1% \$BMI, Top 1% M&G, Top 1% Milk, Top 1% Stay, Top 1% UDDER, Top 2% \$CHB, Top 2% CED, Top 2% CEM, Top 3% CWT, Top 5% BW, Top 10% MCW, Top 10% TEAT, Top 15% UIMF, Top 15% WW, Top 15% YW, Top 20% SC, Top 30% Ufat
AI'd on 04/16/2026 to Churchill Finale 4304M ET. Exposed to Schu-Lar Rock Solid ET and /S Canyon 33275 ET from 4/17/2026 to 06/16/2026.

140A STELLPFLUG RITA 6785

REG: *Sire* CANYON GEM 33Z C211 324G ET *Dam* KCF BENNETT MONUMENT J338
 44762790 **/S CANYON 33275 ET** **STELLPFLUG RITA 79Z 4026 ET**
 DOB: /S LADY ON TARGET 5002C ET BW 91H 100W RITA 79Z ET
 2/17/26

CED	BW	WW	YW	MILK	M&G	MCE	SC
12.5	-0.4	67	107	38	72	6.7	1.7
UDDER	TEAT	MARB	REA	sBMI	sBII	sCHB	
1.5	1.5	0.34	0.55	575	682	165	

Polled, Fully Pigmented. Long bodied and balanced throughout. Top 1% \$BII, Top 1% \$BMI, Top 1% Stay, Top 2% M&G, Top 4% CED, Top 4% Milk, Top 5% SC, Top 5% UDDER, Top 10% \$CHB, Top 10% BW, Top 10% CEM, Top 10% CWT, Top 10% TEAT, Top 15% MCW, Top 15% UIMF, Top 15% WW, Top 15% YW

138 STELLPFLUG RAEGEN 4178 ET

REG: KCF BENNETT B716 F597 KCF BENNETT DEVOUT B716 ET
 44554463 **KCF BENNETT MONUMENT J338** KCF MISS REVOLUTION X322 ET
 DOB: KCF MISS LANDMARK G301 R LANDMARK 4386
 2/10/24 KCF MISS CUDA E368
 TATTOO: UPS SENSATION 2296 ET CHURCHILL SENSATION 028X
 4178 **CH MS 202 RAEGEN 8212 ET** UPS JT MISS NEON 7811 1ET
 RW DM BECCA 18U 2042 ET DM GOLDEN OAK OUTCROSS 18U
 DM 122L DOMINETTE 503 ET

CED	BW	WW	YW	MILK	M&G	MCE	SC
9.4	-0.9	62	89	39	70	8.4	1.0
UDDER	TEAT	MARB	REA	sBMI	sBII	sCHB	
1.4	1.5	0.55	0.77	503	613	175	

Polled, Partially Pigmented. A perfect, little cow that's easy on the eyes, moderate in her size, deep sided, great uddered and unique on paper! Top 1% MCW, Top 2% CEM, Top 3% \$BII, Top 3% Milk, Top 3% UIMF, Top 4% \$BMI, Top 4% \$CHB, Top 4% M&G, Top 5% BW, Top 10% CED, Top 10% Stay, Top 10% TEAT, Top 20% CWT, Top 20% UDDER, Top 20% UREA, Top 30% WW

AI'd on 04/16/2026 to Churchill Finale 4304M ET. Exposed to Schu-Lar Rock Solid ET and /S Canyon 33275 ET from 4/17/2026 to 06/16/2026.

138A STELLPFLUG RAEGEN 6811

REG: *Sire* EFBEEF X651 TESTED A250 *Dam* KCF BENNETT MONUMENT J338
 44762761 **SCHU-LAR ROCK SOLID ET** **STELLPFLUG RAEGEN 4178 ET**
 DOB: SCHU-LAR 2E SOCIETY 27X 10Y CH MS 202 RAEGEN 8212 ET
 2/28/26

CED	BW	WW	YW	MILK	M&G	MCE	SC
6.8	1.4	67	98	36	69	2.7	1.2
UDDER	TEAT	MARB	REA	sBMI	sBII	sCHB	
1.4	1.4	0.50	0.77	487	598	167	

Polled, Fully Pigmented, Red Necked. Thick topped and long bodied. Top 4% UIMF, Top 5% \$BII, Top 5% M&G, Top 10% \$BMI, Top 10% \$CHB, Top 10% MCW, Top 10% Milk, Top 10% Stay, Top 15% CWT, Top 15% WW, Top 20% UDDER, Top 20% UREA, Top 25% BW, Top 25% CED, Top 25% TEAT



CH MS RAEGEN 8212 ET

DAM OF LOTS 137, 138 MATERNAL GRANDDAM OF LOT 156

141 STELLPFLUG HISTORIC 4010

REG: 44611970
 DOB: 1/9/24
 TATTOO: 4010

KCF BENNETT B716 F597
KCF BENNETT MONUMENT J338
 KCF MISS LANDMARK G301

NJW 160B 028X HISTORIC 81E ET
STELLPFLUG HISTORIC 2307
 H DOMINETT 0242

KCF BENNETT DEVOUT B716 ET
 KCF MISS REVOLUTION X322 ET
 R LANDMARK 4386
 KCF MISS CUDA E368

CHURCHILL SENSATION 028X
 NJW 73S 38W DAYDREAM 160B
 TH 95W 17Y PACKER 144B
 DM 404 72C DOMINETT 844 ET

CED	BW	WW	YW	MILK	M&G	MCE	SC
10.8	-2.3	62	102	44	75	6.7	0.7
UDDER	TEAT	MARB	REA	sBMI	sBII	sCHB	
1.4	1.4	0.52	0.62	459	566	190	

Homo Polled, Fully Pigmented. Ultra feminine, sharp designed, unique and has tons of quality. Top 1% M&G, Top 1% Milk, Top 2% \$CHB, Top 3% BW, Top 3% UIMF, Top 4% MCW, Top 10% \$BII, Top 10% CED, Top 10% CEM, Top 10% CWT, Top 15% \$BMI, Top 20% UDDER, Top 25% TEAT, Top 25% YW, Top 30% Stay, Top 30% WW

Al'd on 04/16/2026 to Churchill Finale 4304M ET. Exposed to Schu-Lar Rock Solid ET and /S Canyon 33275 ET from 4/17/2026 to 06/16/2026.



141A STELLPFLUG HISTORIC 6702

REG: 44762844
 DOB: 1/6/26

Sire RST FINAL PRINT 0016
CLC FINAL TESTAMENT 24 223L ET
 NJW 11B 81E RITA 24H ET

Dam KCF BENNETT MONUMENT J338
STELLPFLUG HISTORIC 4010
 STELLPFLUG HISTORIC 2307

CED	BW	WW	YW	MILK	M&G	MCE	SC
9.8	-1.8	70	108	43	78	5.3	1.0
UDDER	TEAT	MARB	REA	sBMI	sBII	sCHB	
1.4	1.4	0.30	0.91	491	592	169	

Polled, Fully Pigmented. A very functional, attractive made heifer calf. Top 1% M&G, Top 1% Milk, Top 3% BW, Top 5% \$BII, Top 5% \$CHB, Top 5% UREA, Top 10% \$BMI, Top 10% CED, Top 10% CWT, Top 10% WW, Top 15% CEM, Top 15% Stay, Top 15% YW, Top 20% UDDER, Top 20% UIMF, Top 25% TEAT, Top 30% MCW

142 STELLPFLUG BELLE HEIR 4018

REG: 44611973
 DOB: 1/11/24
 TATTOO: 4018

KCF BENNETT B716 F597
KCF BENNETT MONUMENT J338
 KCF MISS LANDMARK G301

C CJC BELLE HEIR ET
STELLPFLUG BELLE HEIR 2318
 C LADY MILES 9336

KCF BENNETT DEVOUT B716 ET
 KCF MISS REVOLUTION X322 ET
 R LANDMARK 4386
 KCF MISS CUDA E368

BR BELLE AIR 6011
 C CJC 89T MISS MILES 4264 ET
 C DOUBLE YOUR MILES 6077 ET
 WSCC COCO 015E ET

CED	BW	WW	YW	MILK	M&G	MCE	SC
10.3	0.3	66	103	36	69	6.5	1.3
UDDER	TEAT	MARB	REA	sBMI	sBII	sCHB	
1.5	1.4	0.56	0.64	523	640	186	

Polled, Mostly Pigmented. A very typey made, feminine female that exhibits a high quality udder. Top 2% \$BII, Top 2% \$CHB, Top 2% UIMF, Top 3% \$BMI, Top 5% M&G, Top 5% MCW, Top 5% Stay, Top 5% UDDER, Top 10% CED, Top 10% CEM, Top 10% Milk, Top 15% BW, Top 15% CWT, Top 15% WW, Top 20% YW, Top 25% TEAT, Top 30% SC

Al'd on 04/16/2026 to Churchill Finale 4304M ET. Exposed to Schu-Lar Rock Solid ET and /S Canyon 33275 ET from 4/17/2026 to 06/16/2026.

142A STELLPFLUG BELLE HEIR 6713

REG: 44762890
 DOB: 1/11/26

Sire JDH AH BENTON 8G ET
JDH CRIMSON 65M
 JDH 17A 124C MS RUMBLER 97J

Dam KCF BENNETT MONUMENT J338
STELLPFLUG BELLE HEIR 4018
 STELLPFLUG BELLE HEIR 2318

CED	BW	WW	YW	MILK	M&G	MCE	SC
6.8	0.7	67	107	33	67	5.1	1.6
UDDER	TEAT	MARB	REA	sBMI	sBII	sCHB	
1.4	1.5	0.32	0.71	475	574	169	

Polled. High performance, added length, and great structure. Top 5% \$CHB, Top 10% \$BII, Top 10% \$BMI, Top 10% CWT, Top 10% M&G, Top 10% TEAT, Top 15% BW, Top 15% CEM, Top 15% Milk, Top 15% SC, Top 15% Stay, Top 15% UIMF, Top 15% WW, Top 15% YW, Top 20% UDDER, Top 20% UREA, Top 25% CED, Top 30% Ufat

143 STELLPFLUG DOMINATE 4003

REG: 44611965
 DOB: 1/4/24
 TATTOO: 4003

KCF BENNETT B716 F597
KCF BENNETT MONUMENT J338
 KCF MISS LANDMARK G301

SR DOMINATE 308F ET
STELLPFLUG DOMINATE 2329
 /S LADY RED BULL 5107C

KCF BENNETT DEVOUT B716 ET
 KCF MISS REVOLUTION X322 ET
 R LANDMARK 4386
 KCF MISS CUDA E368

BCC DOMINATOR 619D
 CHURCHILL LADY 1162Y ET
 SCHU-LAR RED BULL 18X
 /S LADY PEERLESS 322A

CED	BW	WW	YW	MILK	M&G	MCE	SC
6.9	0.5	73	112	33	70	4.8	1.4
UDDER	TEAT	MARB	REA	sBMI	sBII	sCHB	
1.3	1.3	0.28	1.01	443	542	175	

Polled, Fully Pigmented. A very functional, easy fleshing female that is angular and very fault free. She's the right kind!! Top 2% UREA, Top 4% \$CHB, Top 4% CWT, Top 4% M&G, Top 4% WW, Top 5% Ufat, Top 10% YW, Top 15% \$BII, Top 15% BW, Top 15% Milk, Top 20% \$BMI, Top 20% CEM, Top 20% SC, Top 20% UIMF, Top 25% CED

Al'd on 04/16/2026 to Churchill Finale 4304M ET. Exposed to Schu-Lar Rock Solid ET and /S Canyon 33275 ET from 4/17/2026 to 06/16/2026.

143A STELLPFLUG DOMINATE 6704

REG: 44762848
 DOB: 1/7/26

Sire RST FINAL PRINT 0016
CLC FINAL TESTAMENT 24 223L ET
 NJW 11B 81E RITA 24H ET

Dam KCF BENNETT MONUMENT J338
STELLPFLUG DOMINATE 4003
 STELLPFLUG DOMINATE 2329

CED	BW	WW	YW	MILK	M&G	MCE	SC
8.0	-0.3	76	113	38	76	4.4	1.4
UDDER	TEAT	MARB	REA	sBMI	sBII	sCHB	
1.4	1.4	0.18	1.11	483	580	162	

Polled, Partially Pigmented. This is an eye popping attractive made heifer calf with tremendous length through her front third. She's bold ribbed and square hipped. Top 1% M&G, Top 1% UREA, Top 2% WW, Top 3% CWT, Top 4% Milk, Top 10% \$BII, Top 10% \$BMI, Top 10% \$CHB, Top 10% BW, Top 10% YW, Top 15% Stay, Top 20% CED, Top 20% CEM, Top 20% SC, Top 20% UDDER, Top 25% TEAT, Top 30% Ufat





Lot 144

144 STELLPFLUG STACIE 4170

REG: 44612028 **H WMS ELIJAH 1502 ET**
 DOB: 3/17/24
 TATTOO: 4170

EFBEEF RESOLUTE CEO
 H MS EXCEL 7945 ET

TH 95W 17Y PACKER 144B
H STACIE 0240
 DM 4128 109 STACIE 781 ET

KCF BENNETT REVOLUTION X51
 EFBEEF 6378 KATE W484
 BEHM 100W CUDA 504C
 H MS 824 EXCEL 4146 ET
 TH 22R 16S LAMBEAU 17Y
 TH 112T 719T CASSANDRA 95W
 CRR 719 CATAPULT 109
 DM BR STACIE 4128 ET

CED	BW	WW	YW	MILK	M&G	MCE	SC
-2.6	5.6	71	120	35	71	-5.2	2.0
UDDER	TEAT	MARB	REA	sBMI	sBII	sCHB	
1.3	1.3	0.44	0.50	426	537	197	

Homo Polled, Partially Pigmented. This Elijah daughter is beautiful through her head and neck. She's ultra feminine, attractive throughout and has a nice udder. A person can't own enough Elijah daughters!! Top 1% \$CHB, Top 1% CWT, Top 1% SC, Top 3% M&G, Top 3% YW, Top 10% Milk, Top 10% UIMF, Top 10% WW, Top 15% \$BII, Top 25% \$BMI
AI'd on 04/16/2026 to Churchill Finale 4304M ET. Exposed to Schu-Lar Rock Solid ET and /S Canyon 33275 ET from 4/17/2026 to 06/16/2026.

144A STELLPFLUG STACIE 6764

REG: 44762816 *Sire* RST FINAL PRINT 0016 *Dam* H WMS ELIJAH 1502 ET
 DOB: 1/24/26
 TATTOO: 3108

CLC FINAL TESTAMENT 24 223L ET
 NJW 11B 81E RITA 24H ET

STELLPFLUG STACIE 4170
 H STACIE 0240

CED	BW	WW	YW	MILK	M&G	MCE	SC
3.9	2.4	75	118	39	77	-0.3	1.7
UDDER	TEAT	MARB	REA	sBMI	sBII	sCHB	
1.4	1.4	0.27	0.85	477	580	175	

Polled. This heifer calf is stout, bold made, with a big top and hip. Top 1% M&G, Top 2% CWT, Top 3% Milk, Top 3% WW, Top 4% \$CHB, Top 4% YW, Top 5% SC, Top 10% \$BII, Top 10% \$BMI, Top 10% UREA, Top 20% Stay, Top 20% UDDER, Top 20% UIMF, Top 25% TEAT



H WMS ELIJAH 1502 ET

SIRE OF LOTS 144-146

145 STELLPFLUG MIGHTY 4140

REG: 44612014 **H WMS ELIJAH 1502 ET**
 DOB: 2/13/24
 TATTOO: 4140

EFBEEF RESOLUTE CEO
 H MS EXCEL 7945 ET

UPS SENSATION 2296 ET
H MISS MIGHTY 0185
 UPS MISS MIGHTY 8399

KCF BENNETT REVOLUTION X51
 EFBEEF 6378 KATE W484
 BEHM 100W CUDA 504C
 H MS 824 EXCEL 4146 ET
 CHURCHILL SENSATION 028X
 UPS JT MISS NEON 7811 1ET
 NJW 79Z 22Z MIGHTY 49C ET
 UPS MISS MASS 5548

CED	BW	WW	YW	MILK	M&G	MCE	SC
-1.0	4.6	67	117	29	62	-3.6	1.8
UDDER	TEAT	MARB	REA	sBMI	sBII	sCHB	
1.2	1.2	0.36	0.56	369	467	180	

Polled, Fully Pigmented. Long outlined, good uddered, excellent structured. Top 3% \$CHB, Top 3% SC, Top 4% YW, Top 5% CWT, Top 10% UIMF, Top 15% WW, Top 25% M&G
AI'd on 04/16/2026 to Churchill Finale 4304M ET. Exposed to Schu-Lar Rock Solid ET and /S Canyon 33275 ET from 4/17/2026 to 06/16/2026.

145A STELLPFLUG MIGHTY 6730

REG: 44762872 *Sire* KCF BENNETT MONUMENT J338 *Dam* H WMS ELIJAH 1502 ET
 DOB: 1/13/26
 TATTOO: 3108

STELLPFLUG NEXT STEP
 ASM 708E E33 MACIE 203K ET

STELLPFLUG MIGHTY 4140
 H MISS MIGHTY 0185

CED	BW	WW	YW	MILK	M&G	MCE	SC
7.1	1.3	67	111	40	73	1.1	1.9
UDDER	TEAT	MARB	REA	sBMI	sBII	sCHB	
1.4	1.4	0.49	0.52	442	552	185	

Polled, Fully Pigmented, Red Necked. A big topped, square hipped heifer calf that is correct on all four! Top 2% \$CHB, Top 2% M&G, Top 2% Milk, Top 2% SC, Top 4% CWT, Top 4% UIMF, Top 10% YW, Top 15% \$BII, Top 15% WW, Top 20% \$BMI, Top 20% UDDER, Top 25% BW, Top 25% CED, Top 25% TEAT, Top 30% MCW

146 STELLPFLUG MANDATE 3108

REG: P-44451971 **H WMS ELIJAH 1502 ET**
 DOB: 1/17/23
 TATTOO: 3108

EFBEEF RESOLUTE CEO
 H MS EXCEL 7945 ET

/S MANDATE 66589 ET
/S LADY MANDATE 0218H
 /S LADY BOOMTOWN 7158E

KCF BENNETT REVOLUTION X51
 EFBEEF 6378 KATE W484
 BEHM 100W CUDA 504C
 H MS 824 EXCEL 4146 ET
 R LEADER 6964
 /S LADY DOMINO 0158X
 /S JBB/AL BOOM TOWN 44608
 /S LADY DOMIONO 1032Y

CED	BW	WW	YW	MILK	M&G	MCE	SC
3.4	2.4	59	98	26	55	-1.4	1.9
UDDER	TEAT	MARB	REA	sBMI	sBII	sCHB	
1.3	1.4	0.58	0.40	472	583	178	

Homo Polled, Mostly Pigmented. A big, long bodied, high performing cow with a good udder. Top 2% SC, Top 2% UIMF, Top 3% \$CHB, Top 10% \$BII, Top 10% \$BMI, Top 20% CWT, Top 20% Stay, Top 25% TEAT

AI'd on 04/16/2026 to Churchill Finale 4304M ET. Exposed to Schu-Lar Rock Solid ET and /S Canyon 33275 ET from 4/17/2026 to 06/16/2026.

146A STELLPFLUG MANDATE 6800

REG: 44762765 *Sire* EFBEEF RESOLUTE CEO *Dam* H WMS ELIJAH 1502 ET
 DOB: 2/27/26
 TATTOO: 3108

H FN SAMUEL 1479 ET
 H MS EXCEL 7935 ET

STELLPFLUG MANDATE 3108
 /S LADY MANDATE 0218H

CED	BW	WW	YW	MILK	M&G	MCE	SC
3.1	2.7	61	103	29	60	-1.8	1.8
UDDER	TEAT	MARB	REA	sBMI	sBII	sCHB	
1.3	1.3	0.59	0.52	440	551	183	

Polled, Partially Pigmented. Typey, easy on the eye, and has a big future. Top 2% \$CHB, Top 2% UIMF, Top 3% SC, Top 15% \$BII, Top 15% CWT, Top 20% \$BMI, Top 20% YW

147 STELLPFLUG TONI 4144

REG: 44612016	EFBEEF RESOLUTE CEO H WMS ELIJAH 1502 ET H MS EXCEL 7945 ET	KCF BENNETT REVOLUTION X51 EFBEEF 6378 KATE W484 BEHM 100W CUDA 504C H MS 824 EXCEL 4146 ET	
DOB: 2/15/24	KJ HVH 33N REDEEM 485T ET	SHF RADAR M326 R125 HVH OKSANA 4L 33N PW VICTOR BOOMER P606 K&B MAXINE 3235	
TATTOO: 4144	H WR TONI 3045 ET K&B SWEET SALLY 5017		

CED	BW	WW	YW	MILK	M&G	MCE	SC
-3.1	4.8	63	108	22	54	-1.6	1.6
UDDER	TEAT	MARB	REA	\$BMI	\$BII	\$CHB	
1.4	1.4	0.47	0.56	469	575	172	

Homo Polled, Partially Pigmented, Freckle Faced. A functional, high performing female with a square udder. Top 4% \$CHB, Top 5% UIMF, Top 10% \$BII, Top 10% \$BMI, Top 15% SC, Top 15% YW, Top 20% CWT, Top 20% Stay, Top 20% UDDER, Top 25% TEAT, Top 25% WW

Al'd on 04/16/2026 to Churchill Finale 4304M ET. Exposed to Schu-Lar Rock Solid ET and /S Canyon 33275 ET from 4/17/2026 to 06/16/2026.

147A STELLPFLUG TONI 6807

REG: 44762757	<i>Sire</i> CANYON GEM 33Z C211 324G ET /S CANYON 33275 ET	<i>Dam</i> H WMS ELIJAH 1502 ET STELLPFLUG TONI 4144	
DOB: 2/28/26	/S LADY ON TARGET 5002C ET	H WR TONI 3045 ET	

CED	BW	WW	YW	MILK	M&G	MCE	SC
5.6	1.7	64	104	25	57	2.4	1.7
UDDER	TEAT	MARB	REA	\$BMI	\$BII	\$CHB	
1.4	1.4	0.44	0.53	482	589	163	

Polled, Partially Pigmented. Sharp featured and level designed. Top 5% SC, Top 10% \$BII, Top 10% \$BMI, Top 10% \$CHB, Top 10% Stay, Top 10% UIMF, Top 20% CWT, Top 20% UDDER, Top 20% YW, Top 25% TEAT, Top 25% WW, Top 30% BW

148 STELLPFLUG VACA 3124

REG: P-44451986	EFBEEF RESOLUTE CEO H WMS ELIJAH 1502 ET H MS EXCEL 7945 ET	KCF BENNETT REVOLUTION X51 EFBEEF 6378 KATE W484 BEHM 100W CUDA 504C H MS 824 EXCEL 4146 ET	
DOB: 1/26/23	LCX PERFECTO 11B ET	NJW 98S R117 RIBEYE 88X ET WLL ZOZEY 3Z THM DURANGO 4037 NJW P606 80L DAYDREAM 34S ET	
TATTOO: 3124	H MS VACA 0275 ET NJW 4037 34S DURANGO VACA 135U		

CED	BW	WW	YW	MILK	M&G	MCE	SC
-6.9	7.6	78	123	30	69	-3.4	1.3
UDDER	TEAT	MARB	REA	\$BMI	\$BII	\$CHB	
1.2	1.2	0.44	0.63	470	588	171	

Polled, Fully Pigmented. A big, stout Elijah daughter that has extra power and mass. Top 1% WW, Top 2% YW, Top 5% \$CHB, Top 5% M&G, Top 10% \$BII, Top 10% \$BMI, Top 10% CWT, Top 10% UIMF, Top 20% Stay, Top 30% SC

Al'd on 04/16/2026 to Churchill Finale 4304M ET. Exposed to Schu-Lar Rock Solid ET and /S Canyon 33275 ET from 4/17/2026 to 06/16/2026.

148A STELLPFLUG VACA 6814

REG: 44762754	<i>Sire</i> EFBEEF RESOLUTE CEO H FN SAMUEL 1479 ET H MS EXCEL 7935 ET	<i>Dam</i> H FLASH 0708 ET STELLPFLUG VACA 3124 H MS VACA 0275 ET	
DOB: 3/1/26			

CED	BW	WW	YW	MILK	M&G	MCE	SC
-5.5	6.7	73	122	31	68	-4.5	1.6
UDDER	TEAT	MARB	REA	\$BMI	\$BII	\$CHB	
1.2	1.2	0.50	0.63	439	555	180	

Polled, Partially Pigmented. Top 2% YW, Top 3% \$CHB, Top 4% UIMF, Top 4% WW, Top 10% CWT, Top 10% M&G, Top 15% \$BII, Top 15% SC, Top 20% \$BMI, Top 30% Milk

149 STELLPFLUG LADY 4187 ET

REG: 44586658	CHURCHILL ROUGH RIDER 719E CHURCHILL ROUGHNECK 0280H ET CHURCHILL W4 LADY 770E	HH ADVANCE 5044C ET CHURCHILL LADY 518C LJS MARK DOMINO 1321 CHURCHILL LADY 5131C ET	
DOB: 2/12/24	EFBEEF BR VALIDATED B413	EFBEEF TFL U208 TESTED X651 ET EFBEEF 4R THYRA Y865 UPS SENSATION 2296 ET C 88X RIBEYE LADY 4019	
TATTOO: 4187	EXR RIBEYE LADY 0130 EXR RIBEYE LADY 8428		

CED	BW	WW	YW	MILK	M&G	MCE	SC
10.9	-0.5	59	92	41	70	6.1	1.3
UDDER	TEAT	MARB	REA	\$BMI	\$BII	\$CHB	
1.5	1.6	0.64	0.81	567	684	172	

Horned, Fully Pigmented. This female is very feminine. She has a really nice udder and is sharp featured. Top 1% \$BII, Top 1% \$BMI, Top 1% MCW, Top 1% Stay, Top 2% Milk, Top 2% UIMF, Top 3% TEAT, Top 4% \$CHB, Top 4% M&G, Top 5% UDDER, Top 10% BW, Top 10% CED, Top 10% CEM, Top 10% UREA, Top 30% SC

Al'd on 04/16/2026 to Churchill Finale 4304M ET. Exposed to Schu-Lar Rock Solid ET and /S Canyon 33275 ET from 4/17/2026 to 06/16/2026.

149A STELLPFLUG LADY 6705

REG: 44762847	<i>Sire</i> RST FINAL PRINT 0016 CLC FINAL TESTAMENT 24 223L ET NJW 11B 81E RITA 24H ET	<i>Dam</i> CHURCHILL ROUGHNECK 0280H ET STELLPFLUG LADY 4187 ET EXR RIBEYE LADY 0130	
DOB: 1/7/26			

CED	BW	WW	YW	MILK	M&G	MCE	SC
9.5	-0.4	70	105	42	76	4.8	1.3
UDDER	TEAT	MARB	REA	\$BMI	\$BII	\$CHB	
1.5	1.5	0.36	1.01	547	654	162	

Polled, Fully Pigmented. A really stout built heifer calf with extra shape and power. Top 1% \$BII, Top 1% \$BMI, Top 1% M&G, Top 1% Milk, Top 2% Stay, Top 2% UREA, Top 5% UDDER, Top 10% \$CHB, Top 10% BW, Top 10% CED, Top 10% TEAT, Top 10% UIMF, Top 10% WW, Top 15% CWT, Top 20% CEM, Top 20% MCW, Top 20% YW, Top 30% SC

150 STELLPFLUG ADVANCE 4224 ET

REG: 44586653	CHURCHILL ROUGH RIDER 719E CHURCHILL ROUGHNECK 0280H ET CHURCHILL W4 LADY 770E	HH ADVANCE 5044C ET CHURCHILL LADY 518C LJS MARK DOMINO 1321 CHURCHILL LADY 5131C ET	
DOB: 2/10/24	CL 1 DOMINO 420B 1ET	CL 1 DOMINO 215Z CL 1 DOMINETTE 7157T HH ADVANCE 1098Y HH MISS ADVANCE 9150W ET	
TATTOO: 4224	HH MISS ADVANCE 8030F HH MISS ADVANCE 4020B ET		

CED	BW	WW	YW	MILK	M&G	MCE	SC
3.9	1.4	62	103	37	67	1.4	1.4
UDDER	TEAT	MARB	REA	\$BMI	\$BII	\$CHB	
1.6	1.7	0.25	0.48	480	574	156	

Horned, Fully Pigmented. Straight horned pedigree. A super feminine, easy doing female with a near perfect udder. Top 1% UDDER, Top 3% TEAT, Top 5% Milk, Top 10% \$BII, Top 10% \$BMI, Top 10% CWT, Top 10% M&G, Top 10% Stay, Top 15% \$CHB, Top 20% SC, Top 20% YW, Top 25% BW, Top 25% UIMF, Top 30% WW

Al'd on 04/16/2026 to Churchill Finale 4304M ET. Exposed to Schu-Lar Rock Solid ET and /S Canyon 33275 ET from 4/17/2026 to 06/16/2026.

150A STELLPFLUG ADVANCE 6767

REG: 44762813	<i>Sire</i> CANYON GEM 33Z C211 324G ET /S CANYON 33275 ET	<i>Dam</i> CHURCHILL ROUGHNECK 0280H ET STELLPFLUG ADVANCE 4224 ET HH MISS ADVANCE 8030F	
DOB: 1/31/26	/S LADY ON TARGET 5002C ET		

CED	BW	WW	YW	MILK	M&G	MCE	SC
5.8	1.8	68	109	32	66	2.2	1.7
UDDER	TEAT	MARB	REA	\$BMI	\$BII	\$CHB	
1.5	1.5	0.29	0.49	487	589	152	

Polled, Partially Pigmented. Feminine, angular, and exhibits muscle expression. Top 5% SC, Top 5% UDDER, Top 10% \$BII, Top 10% \$BMI, Top 10% CWT, Top 10% M&G, Top 10% Stay, Top 10% TEAT, Top 15% \$CHB, Top 15% WW, Top 15% YW, Top 20% Milk, Top 20% UIMF, Top 30% CED, Top 30% MCW



151 STELLPFLUG RITA 79Z 4284 ET

REG: CHURCHILL ROUGH RIDER 719E
44586765 CHURCHILL ROUGHNECK 0280H ET
 DOB: CHURCHILL W4 LADY 770E
 1/13/24
 TATTOO: NJW 73S M326 TRUST 100W ET
4284 BW 91H 100W RITA 79Z ET
 REMITALL RITA 91H

HH ADVANCE 5044C ET
 CHURCHILL LADY 518C
 LJS MARK DOMINO 1321
 CHURCHILL LADY 5131C ET
 KCF BENNETT 3008 M326
 NJW P606 72N DAYDREAM 73S
 FELTONS 517
 REMITALL FLORIAL RITA 102F



CED	BW	WW	YW	MILK	M&G	MCE	SC
7.1	2.1	61	103	35	65	2.6	2.1
UDDER	TEAT	MARB	REA	sBMI	sBII	sCHB	
1.5	1.5	0.22	0.69	489	578	148	

Polled, Fully Pigmented. A beautiful two year old that's sharp fronted, bold designed, wide based, and good uddered. She has an extremely unique pedigree! Maternal sister to Endure and Mighty. Top 1% SC, Top 5% UDDER, Top 10% \$BII, Top 10% \$BMI, Top 10% MCW, Top 10% Milk, Top 10% Stay, Top 10% TEAT, Top 15% M&G, Top 20% \$CHB, Top 20% YW, Top 25% CED, Top 30% CWT, Top 30% UFat, Top 30% UIMF

AI'd on 04/16/2026 to Churchill Finale 4304M ET. Exposed to Schu-Lar Rock Solid ET and /S Canyon 33275 ET from 4/17/2026 to 06/16/2026.

151A STELLPFLUG RITA 6750

REG: RST FINAL PRINT 0016
44762829 Site CLC FINAL TESTAMENT 24 223L ET
 DOB: CHURCHILL ROUGHNECK 0280H ET
 1/17/26 NJW 11B 81E RITA 24H ET STELLPFLUG RITA 79Z 4284 ET
 BW 91H 100W RITA 79Z ET



CED	BW	WW	YW	MILK	M&G	MCE	SC
10.0	-0.4	68	105	39	73	4.3	1.7
UDDER	TEAT	MARB	REA	sBMI	sBII	sCHB	
1.5	1.5	0.18	0.95	507	599	150	

Polled, Fully Pigmented, Red Necked. Long bodied and correct. Top 2% M&G, Top 3% Milk, Top 4% \$BMI, Top 5% \$BII, Top 5% SC, Top 5% Stay, Top 5% UDDER, Top 5% UREA, Top 10% BW, Top 10% CED, Top 10% CWT, Top 10% TEAT, Top 15% \$CHB, Top 15% WW, Top 20% CEM, Top 20% YW



BW 91H 100W RITA 79Z ET

DAM OF LOTS 101, 102, 130-132, 142, 153, 163

152 STELLPFLUG LADY 4036

REG: NJW 79Z Z311 ENDURE 173D ET
44611981 HL STIMULUS 2108 ET
 DOB: H JSS KELLY 6719 ET
 1/16/24
 TATTOO: BCC DOMINATOR 619D
4036 H DS LADY 1407 ET
 RST GAT NST Y79D LADY 54B ET



CED	BW	WW	YW	MILK	M&G	MCE	SC
1.5	2.7	62	102	26	57	0.8	0.2
UDDER	TEAT	MARB	REA	sBMI	sBII	sCHB	
1.2	1.1	0.07	1.09	446	521	161	

Polled, Fully Pigmented, Red Necked. An attractive made, long bodied female with a good hind leg. Top 2% CWT, Top 2% UREA, Top 10% \$CHB, Top 20% \$BII, Top 20% \$BMI, Top 25% YW, Top 30% WW

AI'd on 04/16/2026 to Churchill Finale 4304M ET. Exposed to Schu-Lar Rock Solid ET and /S Canyon 33275 ET from 4/17/2026 to 06/16/2026.

152A STELLPFLUG LADY 6737

REG: CANYON GEM 33Z C211 324G ET
44762835 Site /S CANYON 33275 ET
 DOB: HL STIMULUS 2108 ET
 1/15/26 /S LADY ON TARGET 5002C ET STELLPFLUG LADY 4036
 H DS LADY 1407 ET



CED	BW	WW	YW	MILK	M&G	MCE	SC
6.1	1.6	66	105	27	60	2.7	1.1
UDDER	TEAT	MARB	REA	sBMI	sBII	sCHB	
1.3	1.2	0.22	0.80	473	566	158	

Polled, Fully Pigmented. Sharp featured, extra look, and balances out extremely well. Top 5% CWT, Top 10% \$BII, Top 10% \$BMI, Top 10% \$CHB, Top 10% UREA, Top 15% Stay, Top 15% WW, Top 20% YW, Top 30% BW, Top 30% CED, Top 30% UIMF

153 STELLPFLUG RITA 4082

REG: NJW 79Z Z311 ENDURE 173D ET
44612000 HL STIMULUS 2108 ET
 DOB: H JSS KELLY 6719 ET
 1/22/24
 TATTOO: H5 6128 DOMINO 8193 1ET
4082 H WMS RITA 1136
 H FHF A216 RITA 6852 ET



CED	BW	WW	YW	MILK	M&G	MCE	SC
3.2	4.2	57	90	27	56	1.3	0.9
UDDER	TEAT	MARB	REA	sBMI	sBII	sCHB	
1.1	1.2	0.19	0.89	421	498	159	

Polled, Fully Pigmented. Long necked, attractive, and high quality. Top 10% \$CHB, Top 10% CWT, Top 10% UREA, Top 15% UFat, Top 25% \$BMI, Top 25% MCW, Top 30% \$BII

AI'd on 04/16/2026 to Churchill Finale 4304M ET. Exposed to Schu-Lar Rock Solid ET and /S Canyon 33275 ET from 4/17/2026 to 06/16/2026.

153A STELLPFLUG RITA 6762

REG: CANYON GEM 33Z C211 324G ET
44762819 Site /S CANYON 33275 ET
 DOB: HL STIMULUS 2108 ET
 1/20/26 /S LADY ON TARGET 5002C ET STELLPFLUG RITA 4082
 H WMS RITA 1136



CED	BW	WW	YW	MILK	M&G	MCE	SC
10.5	0.4	59	91	27	57	4.7	1.4
UDDER	TEAT	MARB	REA	sBMI	sBII	sCHB	
1.3	1.3	0.32	0.69	460	552	160	

Polled, Fully Pigmented. This heifer calf will be extremely popular sale day. She has extra look and eye appeal and is sharp fronted, deep sided, and level designed. Top 10% \$CHB, Top 10% CED, Top 10% CWT, Top 15% \$BII, Top 15% \$BMI, Top 15% BW, Top 15% UIMF, Top 20% CEM, Top 20% SC, Top 20% Stay, Top 25% MCW



Lot 154

154 STELLPFLUG LADY 4191 ET

REG: NJW 160B 028X HISTORIC 81E ET CHURCHILL SENSATION 028X
 44587589 **H B DISTINCT** NJW 73S 38W DAYDREAM 160B
 H DS MISS SPICE 8082 LCX PERFECTO 11B ET
 DOB: H BL MISS SPICE 613 ET
 2/11/24 CHURCHILL GRIT 6244D ET
 TATTOO: CHURCHILL HIGH NOON 8339F ET
CHURCHILL LADY 0336H
 4191 E243R EVA 405B H FHF 9116 RITA 11D ET
 TH SHR 605 57G BISMARCK 243R ET
 E 634 FRONTIER LADY X120 ET



CED	BW	WW	YW	MILK	M&G	MCE	SC
-0.1	1.9	70	109	26	61	-1.6	1.1
UDDER	TEAT	MARB	REA	sBMI	sBII	sCHB	
1.6	1.7	0.29	0.90	473	572	147	

Polled, Fully Pigmented. Dark colored, super feminine, lots of udder quality! Maternal sister to All That and Then Some. Top 1% UDDER, Top 3% TEAT, Top 5% UREA, Top 10% \$BII, Top 10% \$BMI, Top 10% WW, Top 15% Stay, Top 15% YW, Top 20% \$CHB, Top 20% UIMF, Top 30% M&G
 AI'd on 04/16/2026 to Churchill Finale 4304M ET. Exposed to Churchill Finale 4304M ET from 4/17/2026 to 06/16/2026.



Lot 155

155 STELLPFLUG ADVANCE 4241 ET

REG: NJW 160B 028X HISTORIC 81E ET CHURCHILL SENSATION 028X
 44587681 **H B DISTINCT** NJW 73S 38W DAYDREAM 160B
 H DS MISS SPICE 8082 LCX PERFECTO 11B ET
 DOB: H BL MISS SPICE 613 ET
 2/13/24 HH ADVANCE 1013Y ET
 TATTOO: HH ADVANCE 4075B ET
LW 4075 MISS ADVANCE 729E ET
 4241 CL 1 DOMINETTE 055X
 CL 1 DOMINETTE 7136T 1ET



CED	BW	WW	YW	MILK	M&G	MCE	SC
6.6	2.2	65	100	26	58	3.2	1.4
UDDER	TEAT	MARB	REA	sBMI	sBII	sCHB	
1.6	1.6	0.15	0.62	496	586	130	

Polled. This female has awesome udder quality! She is functional in her design, deep sided, and massive made. Granddaughter of 055X. Top 1% UDDER, Top 3% TEAT, Top 4% Stay, Top 5% \$BMI, Top 10% \$BII, Top 20% SC, Top 20% WW, Top 25% CED, Top 25% DMI, Top 30% CWT, Top 30% YW
 AI'd on 04/16/2026 to Churchill Finale 4304M ET. Exposed to Schu-Lar Rock Solid ET and /S Canyon 33275 ET from 4/17/2026 to 06/16/2026.

154A STELLPFLUG LADY 6717



REG: *Sire* JDH AH BENTON 8G ET *Dam* H B DISTINCT
 44762893 **JDH CRIMSON 65M** **STELLPFLUG LADY 4191 ET**
 DOB: JDH 17A 124C MS RUMBLER 97J CHURCHILL LADY 0336H
 1/12/26

CED	BW	WW	YW	MILK	M&G	MCE	SC
4.6	0.3	65	105	28	60	2.5	1.4
UDDER	TEAT	MARB	REA	sBMI	sBII	sCHB	
1.5	1.6	0.21	0.83	452	541	152	

Polled, Fully Pigmented. A big, high performing, stout featured heifer calf that shows a lot of promise. Top 3% TEAT, Top 5% UDDER, Top 10% UREA, Top 15% \$BII, Top 15% \$BMI, Top 15% \$CHB, Top 15% BW, Top 15% CWT, Top 20% SC, Top 20% WW, Top 20% YW, Top 25% Stay, Top 30% Ufat, Top 30% UIMF



STELLPFLUG ALL THAT ET

MATERNAL BROTHER OF LOT 154, 163

155A STELLPFLUG ADVANCE 6725



REG: *Sire* KCF BENNETT MONUMENT J338 *Dam* H B DISTINCT
 44762870 **STELLPFLUG NEXT STEP** **STELLPFLUG ADVANCE 4241 ET**
 DOB: ASM 708E E33 MACIE 203K ET LW 4075 MISS ADVANCE 729E ET
 1/13/26

CED	BW	WW	YW	MILK	M&G	MCE	SC
9.7	0.3	66	103	38	71	3.9	1.7
UDDER	TEAT	MARB	REA	sBMI	sBII	sCHB	
1.6	1.7	0.38	0.55	505	612	159	

Polled, Fully Pigmented. Long necked, long bodied, and square hipped. Top 1% UDDER, Top 3% \$BII, Top 3% M&G, Top 3% TEAT, Top 4% \$BMI, Top 4% Milk, Top 5% SC, Top 5% Stay, Top 10% \$CHB, Top 10% CED, Top 10% UIMF, Top 15% BW, Top 15% CWT, Top 15% MCW, Top 15% WW, Top 20% YW, Top 25% CEM



LW 4075 MISS ADVANCE 729E ET

DAM OF LOT 155



156 STELLPFLUG RAEGEN 4013

REG: 44611971 NJW LONG HAUL 36E ET
 H FN REST ASSURED 1410 ET
 DOB: 1/9/24 H MS EXCEL 7935 ET
 TATTOO: 4013 UPS ENTICE 9365 ET
 H BL MS RAEGEN 202 ET
 CH MS 202 RAEGEN 8212 ET

CHURCHILL SENSATION 028X
 NJW 79Z 10W RITA 11B
 BEHM 100W CUDA 504C
 H MS 824 EXCEL 4146 ET
 NJW 79Z Z311 ENDURE 173D ET
 UPS MISS SENSATION 2277 ET
 UPS SENSATION 2296 ET
 RW DM BECCA 18U 2042 ET



CED	BW	WW	YW	MILK	M&G	MCE	SC
6.8	1.0	58	94	42	71	3.6	1.5
UDDER	TEAT	MARB	REA	sBMI	sBII	sCHB	
1.3	1.3	0.38	0.65	406	498	157	

Homo Polled, Fully Pigmented. This female is angular, deep sided, and has a high quality udder. Top 1% Milk, Top 3% M&G, Top 10% \$CHB, Top 10% MCW, Top 10% UIMF, Top 15% SC, Top 20% BW, Top 20% CWT, Top 25% CED, Top 30% \$BII, Top 30% CEM

AI'd on 04/16/2026 to Churchill Finale 4304M ET. Exposed to Schu-Lar Rock Solid ET and /S Canyon 33275 ET from 4/17/2026 to 06/16/2026.

156A STELLPFLUG RAEGEN 6789

REG: 44762782 *Sire* EFBEF X651 TESTED A250
 SCHU-LAR ROCK SOLID ET
 DOB: 2/22/26 SCHU-LAR 2E SOCIETY 27X 10Y
Dam H FN REST ASSURED 1410 ET
 STELLPFLUG RAEGEN 4013
 H BL MS RAEGEN 202 ET



CED	BW	WW	YW	MILK	M&G	MCE	SC
6.4	2.2	64	100	37	69	0.8	1.4
UDDER	TEAT	MARB	REA	sBMI	sBII	sCHB	
1.3	1.3	0.42	0.71	442	545	162	

Polled, Fully Pigmented. Sharp featured and attractive. Top 5% M&G, Top 5% Milk, Top 10% \$CHB, Top 10% UIMF, Top 15% \$BII, Top 15% CWT, Top 20% \$BMI, Top 20% SC, Top 20% UREA, Top 25% CED, Top 25% MCW, Top 25% WW, Top 30% Stay, Top 30% YW

157 STELLPFLUG DOMINO 4002

REG: 44611964 NJW LONG HAUL 36E ET
 H FN REST ASSURED 1410 ET
 DOB: 1/4/24 H MS EXCEL 7935 ET
 TATTOO: 4002 CL 1 DOMINO 942G
 STELLPFLUG DOMINO 942G 2301
 C BELLE HEIRESS 0056

CHURCHILL SENSATION 028X
 NJW 79Z 10W RITA 11B
 BEHM 100W CUDA 504C
 H MS 824 EXCEL 4146 ET
 CL 1 DOMINO 7131E 1ET
 CL 1 DOMINETTE 664D 1ET
 C CJC BELLE HEIR ET
 C CJC 88X COPPER LADY 7218



CED	BW	WW	YW	MILK	M&G	MCE	SC
14.2	-2.6	52	84	40	66	5.9	1.3
UDDER	TEAT	MARB	REA	sBMI	sBII	sCHB	
1.4	1.5	0.31	0.43	460	546	127	

Polled, Fully Pigmented, Ring Eyed, and Red Necked. This female is AWESOME to look at!! She is really functional, level designed and has an above average udder. Top 2% BW, Top 2% CED, Top 2% Milk, Top 10% CEM, Top 10% M&G, Top 10% Stay, Top 10% TEAT, Top 15% \$BII, Top 15% \$BMI, Top 15% UIMF, Top 20% UDDER, Top 25% MCW, Top 30% SC
 AI'd on 04/16/2026 to Churchill Finale 4304M ET. Exposed to Schu-Lar Rock Solid ET and /S Canyon 33275 ET from 4/17/2026 to 06/16/2026.

157A STELLPFLUG DOMINO 6887

REG: 44762712 *Sire* EFBEF RESOLUTE CEO
 H FN SAMUEL 1479 ET
 DOB: 3/17/26 H MS EXCEL 7935 ET
Dam H FN REST ASSURED 1410 ET
 STELLPFLUG DOMINO 4002
 STELLPFLUG DOMINO 942G 2301



CED	BW	WW	YW	MILK	M&G	MCE	SC
9.4	-0.4	56	93	36	64	2.4	1.6
UDDER	TEAT	MARB	REA	sBMI	sBII	sCHB	
1.3	1.4	0.47	0.54	437	535	162	

Polled, Partially Pigmented. This heifer calf is made extremely good. She's nice patterned and will just keep getting better in time. Top 5% UIMF, Top 10% \$CHB, Top 10% BW, Top 10% CED, Top 10% Milk, Top 15% SC, Top 20% \$BII, Top 20% \$BMI, Top 20% M&G, Top 25% MCW, Top 25% Stay, Top 25% TEAT, Top 30% CWT

158 STELLPFLUG LADY 3148

REG: P-44459669 GERBER CANAAN 041C
 GERBER HIGH TIME H65
 DOB: 3/14/23 GERBER Z426 DIXIE E066
 TATTOO: 3148 BCC DOMINATOR 619D
 H DS LADY 1407 ET
 RST GAT NST Y79D LADY 54B ET

KCF BENNETT REVOLUTION X51
 GERBER 627S TRISH 934W
 MOHICAN THM EXCEDE Z426
 SCHU-LAR EFBEF 2013 DIXIE 9X
 CL 1 DOMINO 215Z
 BCC MISS BELL 206Z
 WORR OWEN TANKERAY Y79D ET
 H H LADY MAXIUM 111 ET



CED	BW	WW	YW	MILK	M&G	MCE	SC
1.8	3.8	79	127	23	63	0.2	1.4
UDDER	TEAT	MARB	REA	sBMI	sBII	sCHB	
1.3	1.2	0.03	0.79	315	400	141	

Polled, Fully Pigmented. Feminine, long, and correct. Top 1% WW, Top 1% YW, Top 3% CWT, Top 20% M&G, Top 20% SC, Top 20% UREA, Top 25% \$CHB

AI'd on 04/16/2026 to Churchill Finale 4304M ET. Exposed to Schu-Lar Rock Solid ET and /S Canyon 33275 ET from 4/17/2026 to 06/16/2026.

158A STELLPFLUG LADY 6809

REG: 44762759 *Sire* EFBEF RESOLUTE CEO
 H FN SAMUEL 1479 ET
 DOB: 2/28/26 H MS EXCEL 7935 ET
Dam GERBER HIGH TIME H65
 STELLPFLUG LADY 3148
 H DS LADY 1407 ET



CED	BW	WW	YW	MILK	M&G	MCE	SC
1.1	3.6	71	119	28	64	-1.6	1.6
UDDER	TEAT	MARB	REA	sBMI	sBII	sCHB	
1.3	1.2	0.31	0.72	364	462	167	

Polled, Fully Pigmented. Long bodied, big topped, and has some muscle expression. Top 3% YW, Top 4% CWT, Top 10% \$CHB, Top 10% WW, Top 15% SC, Top 15% UIMF, Top 20% M&G, Top 20% UREA

159 STELLPFLUG ADVANCE 4038 ET

REG: 44611982 NJW 79Z Z311 ENDURE 173D ET
 LOEWEN GENESIS G16 ET
 DOB: 1/16/24 LOEWEN 77 48 MISS 344N 4RB42ET
 TATTOO: 4038 CL 1 DOMINO 144Y 1ET
 H 5139 ADVANCE 3543 ET
 HH MISS ADVANCE 5139R ET

KCF BENNETT ENCORE Z311 ET
 BW 91H 100W RITA 79Z ET
 MSU TCF REVOLUTION 4R
 PCR JACKLYN NIKOLE 344N
 CL 1 DOMINO 994W 1ET
 CL 1 DOMINETTE 5152R
 CL 1 DOMINO 2136M
 HH MS ADVANCE 8037H



CED	BW	WW	YW	MILK	M&G	MCE	SC
4.4	3.0	65	112	27	60	1.4	1.8
UDDER	TEAT	MARB	REA	sBMI	sBII	sCHB	
1.3	1.4	0.22	0.61	431	522	171	

Polled, Partially Pigmented, Freckle Faced. Out of a really unique cow family. Top 2% CWT, Top 3% SC, Top 5% \$CHB, Top 10% YW, Top 20% \$BII, Top 20% WW, Top 25% \$BMI, Top 25% TEAT, Top 30% UIMF

AI'd on 04/16/2026 to Churchill Finale 4304M ET. Exposed to Schu-Lar Rock Solid ET and /S Canyon 33275 ET from 4/17/2026 to 06/16/2026.

159A STELLPFLUG ADVANCE 6703

REG: 44762842 *Sire* CANYON GEM 33Z C211 324G ET
 /S CANYON 33275 ET
 DOB: 1/6/26 /S LADY ON TARGET 5002C ET
Dam LOEWEN GENESIS G16 ET
 STELLPFLUG ADVANCE 4038 ET
 H 5139 ADVANCE 3543 ET



CED	BW	WW	YW	MILK	M&G	MCE	SC
10.9	-0.2	63	102	28	59	4.7	1.8
UDDER	TEAT	MARB	REA	sBMI	sBII	sCHB	
1.4	1.4	0.33	0.55	462	560	161	

Polled, Fully Pigmented. Sharp fronted, level topped, long hipped, and good all the way throughout. Top 3% SC, Top 10% \$BII, Top 10% \$CHB, Top 10% BW, Top 10% CED, Top 10% CWT, Top 15% \$BMI, Top 15% Stay, Top 15% UIMF, Top 20% CEM, Top 20% UDDER, Top 25% TEAT, Top 25% WW, Top 25% YW



NJW 202C 4013 HOME MAKER 90H ET

DAM OF LOT 160



STELLPFLUG GUNSMOKE

MATERNAL BROTHER TO LOT 160

160 STELLPFLUG HOME MAKER 4256 ET

REG: 44586635
 DOB: 2/11/24
 TATTOO: 4256

CHURCHILL BROADWAY 858F
CHURCHILL DESPERADO 029H
 CHURCHILL LADY 8251F ET

INNISFAIL WHR X651/723 4013 ET
NJW 202C 4013 HOME MAKER 90H ET
 NJW 160Z 8Y HOME MAKER 202C

SHF YORK 19H Y02
 CHURCHILL LADY 640D
 BR COPPER 124Y
 CHURCHILL LADY 476B
 EFBEEF TFL U208 TESTED X651 ET
 INNISFAIL P230 T723
 NJW 73S W18 HOME GROWN 8Y ET
 NJW 73S 88X DAY DREAM 160Z



CED	BW	WW	YW	MILK	M&G	MCE	SC
-2.2	4.0	72	116	33	69	4.8	1.2
UDDER	TEAT	MARB	REA	sBMI	sBII	sCHB	
1.6	1.5	0.52	0.16	412	532	168	

Homo Polled, Fully Pigmented. Very feminine with a high quality udder and added look. She's a maternal sister to Gunsmoke! Top 1% UDDER, Top 3% UIMF, Top 5% M&G, Top 5% WW, Top 5% YW, Top 10% \$CHB, Top 10% TEAT, Top 15% Milk, Top 20% \$BII, Top 20% CEM, Top 20% CWT, Top 30% \$BMI

AI'd on 04/16/2026 to Churchill Finale 4304M ET. Exposed to Schu-Lar Rock Solid ET and /S Canyon 33275 ET from 4/17/2026 to 06/16/2026.

161 STELLPFLUG RITA 79Z 4275 ET

REG: 44586756
 DOB: 1/11/24
 TATTOO: 4275

KCF BENNETT TRUST B279 ET
KCF BENNETT RESOLVE G595
 KCF MISS TESTED C422

NJW 73S M326 TRUST 100W ET
BW 91H 100W RITA 79Z ET
 REMITALL RITA 91H

NJW 73S M326 TRUST 100W ET
 KCF MISS REVOLUTION X374
 EFBEEF TFL U208 TESTED X651 ET

KCF BENNETT 3008 M326
 NJW P606 72N DAY DREAM 73S
 FELTONS 517
 REMITALL FLORIAL RITA 102F



CED	BW	WW	YW	MILK	M&G	MCE	SC
7.3	0.5	56	90	33	61	-3.2	0.8
UDDER	TEAT	MARB	REA	sBMI	sBII	sCHB	
1.6	1.6	0.49	0.75	566	670	161	

Polled, Fully Pigmented. A beautiful cow to look at. She's good through her head and neck, good bodied, and great uddered. Top 1% \$BII, Top 1% \$BMI, Top 1% Stay, Top 1% UDDER, Top 3% TEAT, Top 4% UIMF, Top 10% \$CHB, Top 10% MCW, Top 15% BW, Top 15% Milk, Top 20% CED, Top 20% UREA, Top 30% M&G

AI'd on 04/16/2026 to Churchill Finale 4304M ET. Exposed to Schu-Lar Rock Solid ET and /S Canyon 33275 ET from 4/17/2026 to 06/16/2026.

160A STELLPFLUG HOME MAKER 6720

REG: 44762868
 DOB: 1/13/26

Sire KCF BENNETT MONUMENT J338
STELLPFLUG NEXT STEP
 ASM 708E E33 MACIE 203K ET

Dam CHURCHILL DESPERADO 029H
STELLPFLUG HOME MAKER 4256 ET
 NJW 202C 4013 HOME MAKER 90H ET



CED	BW	WW	YW	MILK	M&G	MCE	SC
0.4	4.1	77	123	42	80	2.3	1.6
UDDER	TEAT	MARB	REA	sBMI	sBII	sCHB	
1.6	1.6	0.50	0.32	458	582	171	

Polled, Fully Pigmented. A well marked, long bodied heifer calf with extreme length to her hip and has a functional look. Top 1% M&G, Top 1% Milk, Top 1% UDDER, Top 2% WW, Top 2% YW, Top 3% TEAT, Top 4% UIMF, Top 5% \$CHB, Top 10% \$BII, Top 10% CWT, Top 15% \$BMI, Top 15% SC, Top 20% Stay

161A STELLPFLUG RITA 6714

REG: 44762856
 DOB: 1/12/26

Sire CANYON GEM 33Z C211 324G ET
/S CANYON 33275 ET
 /S LADY ON TARGET 5002C ET

Dam KCF BENNETT RESOLVE G595
STELLPFLUG RITA 79Z 4275 ET
 BW 91H 100W RITA 79Z ET



CED	BW	WW	YW	MILK	M&G	MCE	SC
12.0	-1.0	60	93	30	60	2.2	1.3
UDDER	TEAT	MARB	REA	sBMI	sBII	sCHB	
1.5	1.5	0.46	0.62	528	633	156	

Polled, Fully Pigmented. Long necked, long spined, and correct. This heifer calf shows a lot of future! Top 2% \$BII, Top 2% \$BMI, Top 2% Stay, Top 4% BW, Top 4% CED, Top 5% UDDER, Top 5% UIMF, Top 10% TEAT, Top 15% \$CHB, Top 15% MCW, Top 30% CWT, Top 30% SC





Lot 162



Lot 163

162 STELLPFLUG SENSATION 4004

REG: 44611966
 DOB: 1/5/24
 TATTOO: 4004

Sire EFBEF RESOLUTE CEO
H FN SAMUEL 1479 ET
 H MS EXCEL 7935 ET

Dam KCF BENNETT REVOLUTION X51
 EFBEF 6378 KATE W484
 BEHM 100W CUDA 504C
 H MS 824 EXCEL 4146 ET
 UPS DOMINO 3027
 CHURCHILL LADY 7202 ET
 NJW 73S W18 HOMETOWN 10Y ET
 H AF ROSLYN 2091 ET



CED	BW	WW	YW	MILK	M&G	MCE	SC
8.9	0.4	62	102	34	64	5.1	1.8
UDDER	TEAT	MARB	REA	sBMI	sBII	sCHB	
1.3	1.4	0.37	0.71	427	522	164	

Polled, Fully Pigmented. An extremely functional female with fleshing ability. She's refined in her teat size and is awesome to look at. Herd bull producers will find her. Top 3% SC, Top 10% \$CHB, Top 10% UIMF, Top 15% BW, Top 15% CED, Top 15% CEM, Top 15% Milk, Top 20% \$BII, Top 20% CWT, Top 20% M&G, Top 20% UREA, Top 25% \$BMI, Top 25% TEAT, Top 25% YW, Top 30% MCW, Top 30% WW

AI'd on 04/16/2026 to Churchill Finale 4304M ET. Exposed to Schu-Lar Rock Solid ET and /S Canyon 33275 ET from 4/17/2026 to 06/16/2026.

162A STELLPFLUG SENSATION 6834

REG: 44762730
 DOB: 3/7/26

Sire EFBEF X651 TESTED A250
SCHU-LAR ROCK SOLID ET
 SCHU-LAR 2E SOCIETY 27X 10Y

Dam H FN SAMUEL 1479 ET
STELLPFLUG SENSATION 4004
 STELLPFLUG SENSATION 2303



CED	BW	WW	YW	MILK	M&G	MCE	SC
10.2	0.2	62	96	33	64	2.9	1.6
UDDER	TEAT	MARB	REA	sBMI	sBII	sCHB	
1.4	1.4	0.45	0.74	453	555	168	

Polled, Fully Pigmented. Feminine made and attractive fronted. Top 5% UIMF, Top 10% \$CHB, Top 10% BW, Top 10% CED, Top 15% \$BII, Top 15% \$BMI, Top 15% CWT, Top 15% Milk, Top 15% SC, Top 20% M&G, Top 20% UDDER, Top 20% UREA, Top 25% Stay, Top 25% TEAT, Top 30% WW

163 STELLPFLUG LADY 0336H 3909

REG: 44575214
 DOB: 8/14/23
 TATTOO: 3909

Sire CL 1 DOMINO 215Z
BCC DOMINATOR 619D
 BCC MISS BELL 206Z

Dam CL 1 DOMINO 9122W 1ET
 CL 1 DOMINETTE 055X
 BCC L1 HOGAN 710
 BCC LACEY 048X
 CHURCHILL GRIT 6244D ET
 H FH 9116 RITA 11D ET
 TH SHR 605 57G BISMARCK 243R ET
 E 634 FRONTIER LADY X120 ET



CED	BW	WW	YW	MILK	M&G	MCE	SC
0.2	2.0	59	100	29	58	3.4	1.6
UDDER	TEAT	MARB	REA	sBMI	sBII	sCHB	
1.3	1.4	0.23	0.86	393	476	139	

Horned, Fully Pigmented. A really functional made cow that's big bodied, deep, good uddered, and the right kind. Maternal sister to All That and Then Some. Top 10% UREA, Top 15% SC, Top 20% CWT, Top 25% \$CHB, Top 25% TEAT, Top 30% CEM, Top 30% UIMF, Top 30% YW

AI'd on 04/16/2026 to Churchill Finale 4304M ET. Exposed to Schu-Lar Rock Solid ET and /S Canyon 33275 ET from 4/17/2026 to 06/16/2026.

163A STELLPFLUG LADY 6721

REG: 44762869
 DOB: 1/13/26

Sire KCF BENNETT MONUMENT J338
STELLPFLUG NEXT STEP
 ASM 708E E33 MACIE 203K ET

Dam BCC DOMINATOR 619D
STELLPFLUG LADY 0336H 3909
 CHURCHILL LADY 0336H



CED	BW	WW	YW	MILK	M&G	MCE	SC
7.2	-0.2	62	102	40	71	4.4	1.8
UDDER	TEAT	MARB	REA	sBMI	sBII	sCHB	
1.4	1.5	0.42	0.67	456	558	165	

Polled, Fully Pigmented. Functional, eye appealing, and will get better in time. Top 2% Milk, Top 3% M&G, Top 3% SC, Top 10% \$BII, Top 10% \$CHB, Top 10% BW, Top 10% CWT, Top 10% TEAT, Top 10% UIMF, Top 15% \$BMI, Top 20% CED, Top 20% CEM, Top 20% Stay, Top 20% UDDER, Top 25% MCW, Top 25% YW, Top 30% WW



full sister to **LAREDO!**

Lot 164



CHURCHILL LADY 3121L

FULL SISTER TO LOT 164

164 CHURCHILL LADY 2324K ET

REG:	BOYD 31Z BLUEPRINT 6153	R LEADER 6964	
P-44484861	RST FINAL PRINT 0016	NJW 91H 100W RITA 31Z ET	
DOB:	RST MS X651 TESTED 8032	EFBEEF TFL U208 TESTED X651 ET	RST MS 0124 TIMESAWASTIN 6094
12/27/22	EFBEEF BR VALIDATED B413	EFBEEF TFL U208 TESTED X651 ET	
TATTOO:	BR VALIDATED B413 6035 7098	EFBEEF 4R THYRA Y865	
2324	BR BENNETT 4R Y428 2101 6035	KCF BENNETT REVOLUTION Y428	
		BR BENNETT OF 4070 2101	

CED	BW	WW	YW	MILK	M&G	MCE	SC
4.5	0.1	67	99	34	68	7.0	1.1
UDDER	TEAT	MARB	REA	\$BMI	\$BII	\$CHB	
1.6	1.6	0.63	0.95	513	633	171	

Full sister to Churchill Laredo. This cow is made perfect, very feminine, lots of udder quality with extra efficiency. She's also a full sister to the record breaking high selling female in Churchill's dispersion, 3121L. Top 1% UDDER, Top 2% \$BII, Top 2% UIMF, Top 3% \$BMI, Top 3% TEAT, Top 5% \$CHB, Top 5% CEM, Top 5% UREA, Top 10% BW, Top 10% M&G, Top 10% Stay, Top 15% MCW, Top 15% Milk, Top 15% WW, Top 30% YW
 AI'd on 04/16/2026 to HL Stimulus 2108. Exposed to Schu-Lar Rock Solid ET and /S Canyon 33275 ET from 4/17/2026 to 06/16/2026.



HEREFORD *embryos*



H MS EXCEL 7945 ET Donor Dam of Lot H-A through H-E



H THOMAS COUNTY
SON OF 7945

The mother of Thomas County. Thomas County has done a phenomenal job as his progeny lead this sale. 7945 is one of the most elite cows in our program either breed.

H-A ON DEMAND X 7945 *embryos*

SELLING FOUR IVF EMBRYOS WITH TWO PREGNANCY GUARANTEE	RV VALOR 9444G ET	JDH VICTOR 719T 33Z ET							
	BAR JZ ON DEMAND	RV BOBBI 1404	MARB	REA	sBMI	sCHB	SIRE DAM		
	BAR JZ HANNAH 087B	NJW 73S W18 HOMEGROWN 8Y ET	0.33	0.68	456	162			
BEHM 100W CUDA 504C	BAR JS VIRGINIA 347Y	0.34	0.71	391	178				
H MS EXCEL 7945 ET	NJW 73S M326 TRUST 100W ET								
H MS 824 EXCEL 4146 ET	BEHM R294 JASMAN102Y								
	NJW 73S W18 HOMETOWN 10Y ET								
	H LADY EXCELL 824 ET								
CED	BW	WW	YW	MILK	MARB	REA	sBMI	sCHB	SIRE DAM
8.9	1.0	79	111	22	0.33	0.68	456	162	
CED	BW	WW	YW	MILK	MARB	REA	sBMI	sCHB	SIRE DAM
1.1	3.8	69	118	38	0.34	0.71	391	178	

7945 crossed with the hottest bull in the breed: On Demand.

H-B ON DEMAND X 7945 *embryos*

SELLING FOUR IVF EMBRYOS WITH TWO PREGNANCY GUARANTEE	RV VALOR 9444G ET	JDH VICTOR 719T 33Z ET							
	BAR JZ ON DEMAND	RV BOBBI 1404	MARB	REA	sBMI	sCHB	SIRE DAM		
	BAR JZ HANNAH 087B	NJW 73S W18 HOMEGROWN 8Y ET	0.33	0.68	456	162			
BEHM 100W CUDA 504C	BAR JS VIRGINIA 347Y	0.34	0.71	391	178				
H MS EXCEL 7945 ET	NJW 73S M326 TRUST 100W ET								
H MS 824 EXCEL 4146 ET	BEHM R294 JASMAN102Y								
	NJW 73S W18 HOMETOWN 10Y ET								
	H LADY EXCELL 824 ET								
CED	BW	WW	YW	MILK	MARB	REA	sBMI	sCHB	SIRE DAM
8.9	1.0	79	111	22	0.33	0.68	456	162	
CED	BW	WW	YW	MILK	MARB	REA	sBMI	sCHB	SIRE DAM
1.1	3.8	69	118	38	0.34	0.71	391	178	

H-C RED THUNDER X 7945 *embryos*

SELLING SIX CONV EMBRYOS WITH THREE PREGNANCY GUARANTEE	DM ALL AROUND 904G ET	LCX PERFECTO 11B ET							
	CHURCHILL RED THUNDER 133J ET	DM L1 DOMINETTE 301 ET	MARB	REA	sBMI	sCHB	SIRE DAM		
	BR VALIDATED 8413 6035 7098	EFBEEF BR VALIDATED B413	0.53	0.98	584	169			
BEHM 100W CUDA 504C	BR BENNETT 4R Y428 2101 6035	0.34	0.71	391	178				
H MS EXCEL 7945 ET	NJW 73S M326 TRUST 100W ET								
H MS 824 EXCEL 4146 ET	BEHM R294 JASMAN102Y								
	NJW 73S W18 HOMETOWN 10Y ET								
	H LADY EXCELL 824 ET								
CED	BW	WW	YW	MILK	MARB	REA	sBMI	sCHB	SIRE DAM
4.0	0.8	61	88	43	0.53	0.98	584	169	
CED	BW	WW	YW	MILK	MARB	REA	sBMI	sCHB	SIRE DAM
1.1	3.8	69	118	38	0.34	0.71	391	178	

Red Thunder is a sleeping giant and is really gaining attraction throughout the breed. Anytime you can put the E066 cow in any pedigree, it's a very progressive move.

H-D NEXT STEP X 7945 *embryos*

SELLING FOUR IVF EMBRYOS WITH TWO PREGNANCY GUARANTEE	KCF BENNETT MONUMENT J338	KCF BENNETT B716 F597							
	STELLPLUG NEXT STEP	KCF MISS LANDMARK G301	MARB	REA	sBMI	sCHB	SIRE DAM		
	ASM 708E E33 MACIE 203K ET	GO KING E33	0.59	0.49	510	193			
BEHM 100W CUDA 504C	ASM 705 MISS CAROLINE 708E ET	0.34	0.71	391	178				
H MS EXCEL 7945 ET	NJW 73S M326 TRUST 100W ET								
H MS 824 EXCEL 4146 ET	BEHM R294 JASMAN102Y								
	NJW 73S W18 HOMETOWN 10Y ET								
	H LADY EXCELL 824 ET								
CED	BW	WW	YW	MILK	MARB	REA	sBMI	sCHB	SIRE DAM
13.0	-1.2	68	108	50	0.59	0.49	510	193	
CED	BW	WW	YW	MILK	MARB	REA	sBMI	sCHB	SIRE DAM
1.1	3.8	69	118	38	0.34	0.71	391	178	

Next Steps dam was our high selling female last year going to GKB. The Next Step calves are everything we've hoped for! He has quality, is well marked, and look at his EPD Profile.

H-E NEXT STEP X 7945 *embryos*

SELLING FIVE IVF EMBRYOS WITH THREE PREGNANCY GUARANTEE	KCF BENNETT MONUMENT J338	KCF BENNETT B716 F597							
	STELLPLUG NEXT STEP	KCF MISS LANDMARK G301	MARB	REA	sBMI	sCHB	SIRE DAM		
	ASM 708E E33 MACIE 203K ET	GO KING E33	0.59	0.49	510	193			
BEHM 100W CUDA 504C	ASM 705 MISS CAROLINE 708E ET	0.34	0.71	391	178				
H MS EXCEL 7945 ET	NJW 73S M326 TRUST 100W ET								
H MS 824 EXCEL 4146 ET	BEHM R294 JASMAN102Y								
	NJW 73S W18 HOMETOWN 10Y ET								
	H LADY EXCELL 824 ET								
CED	BW	WW	YW	MILK	MARB	REA	sBMI	sCHB	SIRE DAM
13.0	-1.2	68	108	50	0.59	0.49	510	193	
CED	BW	WW	YW	MILK	MARB	REA	sBMI	sCHB	SIRE DAM
1.1	3.8	69	118	38	0.34	0.71	391	178	



BAR JZ ON DEMAND



STELLPLUG NEXT STEP



CHURCHILL LADY 2324K ET Donor Dam of Lot H-F



STELLPFLUG THEN SOME Full Sib of Lot H-G



BW 91H 100W RITA 79Z Donor Dam of Lot H-H



JDH AH BENTON 8G ET

H-F MONUMENT X 2324K *embryos*

SELLING FIVE IVF EMBRYOS WITH THREE PREGNANCY GUARANTEE	KCF BENNETT B716 F597 KCF BENNETT MONUMENT J338 KCF MISS LANDMARK G301		KCF BENNETT DEVOUT B716 ET KCF MISS REVOLUTION X322 ET R LANDMARK 4386 KCF MISS CUDA E368 BOYD 31Z BLUEPRINT 6153 RST MS X651 TESTED 8032 EFBEEF BR VALIDATED B413 BR BENNETT 4R Y428 2101 6035						
	RST FINAL PRINT 0016 CHURCHILL LADY 2324K ET BR VALIDATED B413 6035 7098								
CED	BW	WW	YW	MILK	MARB	REA	sBMI	sCHB	SIRE DAM
17.0	-4.2	67	103	45	0.73	0.61	544	223	
CED	BW	WW	YW	MILK	MARB	REA	sBMI	sCHB	SIRE DAM
4.5	0.1	67	99	34	0.63	0.95	513	171	

One of the leading flushes we've ever sold and full sibs and blood to this mating topped our 2026 Bull Sale. 2324k sells as Lot 166.

H-G BENTON X 0336H *embryos*

SELLING SIX CONV EMBRYOS WITH THREE PREGNANCY GUARANTEE	JDH 11B STUD 3134 63E JDH AH BENTON 8G ET JDH AH MS 34X VICTOR 33Z45C ET		CHURCHILL STUD 3134A JDH MS 21Z VICTOR 3Y 11B JDH VICTOR 719T 33Z ET AH JDH MS 25L WRANGLER 34X ET CHURCHILL GRIT 6244D ET H FHF 9116 RITA 11D ET TH SHR 605 57G BISMARCK 243R ET E 634 FRONTIER LADY X120 ET						
	CHURCHILL HIGH NOON 8339F ET CHURCHILL LADY 0336H E243R EVA 405B								
CED	BW	WW	YW	MILK	MARB	REA	sBMI	sCHB	SIRE DAM
0.0	3.0	73	119	31	0.23	1.22	529	201	
CED	BW	WW	YW	MILK	MARB	REA	sBMI	sCHB	SIRE DAM
0.0	3.3	59	91	30	0.16	0.78	393	112	

Full sibs to All That and Then Some.

H-H MONUMENT X 79Z *embryos*

SELLING FOUR IVF EMBRYOS WITH TWO PREGNANCY GUARANTEE	KCF BENNETT B716 F597 KCF BENNETT MONUMENT J338 KCF MISS LANDMARK G301		KCF BENNETT DEVOUT B716 ET KCF MISS REVOLUTION X322 ET R LANDMARK 4386 KCF MISS CUDA E368 KCF BENNETT 3008 M326 NJW P606 72N DAYDREAM 73S FELTONS 517 REMITALL FLORIAL RITA 102F						
	NJW 73S M326 TRUST 100W ET BW 91H 100W RITA 79Z ET REMITALL RITA 91H								
CED	BW	WW	YW	MILK	MARB	REA	sBMI	sCHB	SIRE DAM
17.0	-4.2	67	103	45	0.73	0.61	544	223	
CED	BW	WW	YW	MILK	MARB	REA	sBMI	sCHB	SIRE DAM
7.0	3.8	61	105	35	0.02	0.91	553	145	

79Z is a household name within the breed. Mother of Endure and Mighty. The Monument daughters are very good in production and sons have topped our last two bull sales.



KCF BENNETT MONUMENT J338



The mother of Gunsmoke. One of the most heavily used bulls in the 2025-2026 AI season. The Stanfield sons were highly sought after for all that used him in 2026.



NJW 202C 4013 HOMEMAHER 90H ET Donor Dam of Lot H-I & H-J

H-I STANFIELD X 90H

embryos

SELLING THREE IVF EMBRYOS WITH ONE PREGNANCY GUARANTEE

CHURCHILL ROUGHNECK 0280H ET
CHURCHILL STANFIELD 3122L
 CHURCHILL LADY 890F

INNISFAIL WHR X651/723 4013 ET
NJW 202C 4013 HOMEMAHER 90H ET
 NJW 160Z 8Y HOME MAKER 202C

CHURCHILL ROUGH RIDER 719E
 CHURCHILL W4 LADY 770E
 CHURCHILL GALLATIN 5211C ET
 CHURCHILL LADY 4222B

EFBEEF TFL U208 TESTED X651 ET
 INNISFAIL P230 T723
 NJW 73S W18 HOMEGROWN 8Y ET
 NJW 73S 88X DAYDREAM 160Z

CED	BW	WW	YW	MILK	MARB	REA	sBMI	sCHB	SIRE DAM
-4.0	6.8	88	145	42	0.22	1.04	469	153	
CED	BW	WW	YW	MILK	MARB	REA	sBMI	sCHB	SIRE DAM
1.3	3.3	69	114	26	0.47	0.71	378	184	

The mother of Gunsmoke. One of the most heavily used bulls in the 2025-2026 AI season. The Stanfield sons were highly sought after for all that used him in 2026.

H-J THEN SOME X 90H

embryos

SELLING FIVE IVF EMBRYOS WITH THREE PREGNANCY GUARANTEE

JDH AH BENTON 8G ET
STELLPLUG THEN SOME ET
 CHURCHILL LADY 0336H

INNISFAIL WHR X651/723 4013 ET
NJW 202C 4013 HOMEMAHER 90H ET
 NJW 160Z 8Y HOME MAKER 202C

JDH 11B STUD 3134 63E
 JDH AH MS 34X VICTOR 33Z45C ET
 CHURCHILL HIGH NOON 8339F ET
 E 243R EVA 405B ET

EFBEEF TFL U208 TESTED X651 ET
 INNISFAIL P230 T723
 NJW 73S W18 HOMEGROWN 8Y ET
 NJW 73S 88X DAYDREAM 160Z

CED	BW	WW	YW	MILK	MARB	REA	sBMI	sCHB	SIRE DAM
0.0	2.6	69	106	26	0.14	1.07	463	158	
CED	BW	WW	YW	MILK	MARB	REA	sBMI	sCHB	SIRE DAM
1.3	3.3	69	114	26	0.47	0.71	378	184	

Phenotype, numbers, and an improving pedigree sell here.



STELLPLUG GUNSMOKE

SON OF 90H

The mother of H Timeless, the lead herd sire at Rausch Herefords. Stimulus has made champs in the ring and in the pasture.



RMB 4013 SOUTHERN BELL 319F Donor Dam of Lot H-K

H-K STIMULUS X 319F

embryos

SELLING FIVE IVF EMBRYOS WITH THREE PREGNANCY GUARANTEE

NJW 79Z Z311 ENDURE 173D ET
HL STIMULUS 2108 ET
 H JSS KELLY 6719 ET

INNISFAIL WHR X651/723 4013 ET
RMB 4013 SOUTHERN BELL 319F ET
 WHITEHAWK 2328 BEEFMAID 145XET

KCF BENNETT ENCORE Z311 ET
 BW 91H 100W RITA 79Z ET
 H/TSR/CHEZ/FULL THROTTLE ET
 CRR 552 KELLY 849 ET

EFBEEF TFL U208 TESTED X651 ET
 INNISFAIL P230 T723
 WHITEHAWK 4R REVOLUTION 2328
 FELTONS KATE P38

CED	BW	WW	YW	MILK	MARB	REA	sBMI	sCHB	SIRE DAM
6.4	2.9	54	95	25	0.30	1.06	463	192	
CED	BW	WW	YW	MILK	MARB	REA	sBMI	sCHB	SIRE DAM
-3.3	3.3	80	129	29	0.49	0.15	364	131	



CH MS 202 RAEGAN 8212 Donor Dam of Lot H-L

H-L MONUMENT X 8212

embryos

SELLING THREE CONV EMBRYOS WITH ONE PREGNANCY GUARANTEE

KCF BENNETT B716 F597
KCF BENNETT MONUMENT J338
 KCF MISS LANDMARK G301

UPS SENSATION 2296 ET
CH MS 202 RAEGAN 8212 ET
 RW DM BECCA 18U 2042 ET

KCF BENNETT DEVOUT B716 ET
 KCF MISS REVOLUTION X322 ET
 R LANDMARK 4386
 KCF MISS CUDA E368
 CHURCHILL SENSATION 028X
 UPS JT MISS NEON 7811 1ET
 GOLDEN OAK OUTCROSS 18U
 DM 122L DOMINETTE 503 ET

CED	BW	WW	YW	MILK	MARB	REA	sBMI	sCHB	SIRE DAM
17.0	-4.2	67	103	45	0.73	0.61	544	223	
CED	BW	WW	YW	MILK	MARB	REA	sBMI	sCHB	SIRE DAM
3.2	3.6	67	101	32	0.30	0.81	372	155	

Elite, phenotype, power, and cow family. Pedigree, performance, quality.



KCF MISS LANDMARK G301 Donor Dam of Lot H-M & H-N

H-M GUNSMOKE X G301

embryos

SELLING FIVE IVF EMBRYOS WITH THREE PREGNANCY GUARANTEE

JDH AH BENTON 8G ET
STELLPFLUG GUNSMOKE 222 ET
NJW 202C 4013 HOMEMAKER 90H ET

R LANDMARK 4386
KCF MISS LANDMARK G301
KCF MISS CUDA E368

JDH 11B STUD 3134 63E
JDH AH MS 34X VICTOR 33Z45C ET
INNISFAIL WHR X651/723 4013 ET
NJW 160Z 8Y HOME MAKER 202C
HYALITE ON TARGET 936
R MISS REVOLUTION 3032
BEHM 100W CUDA 504C
KCF MISS ENCORE C559

CED	BW	WW	YW	MILK	MARB	REA	sBMI	sCHB	SIRE DAM
3.8	1.9	68	120	28	0.37	0.96	425	200	
CED	BW	WW	YW	MILK	MARB	REA	sBMI	sCHB	SIRE DAM
14.1	-2.8	69	109	46	0.62	0.75	382	213	

The very popular Gunsmoke crossed with the mother of Monument.

H-N DOMINION X G301

embryos

SELLING FIVE IVF EMBRYOS WITH THREE PREGNANCY GUARANTEE

SHF HOUSTON D287 H086
KCF BENNETT DOMINION K510
KCF MISS LANDMARK G341

R LANDMARK 4386
KCF MISS LANDMARK G301
KCF MISS CUDA E368

SHF DAYBREAK Y02 D287 ET
SHF MISS 14 20Z D223
R LANDMARK 4386
KCF MISS X51 Z446
HYALITE ON TARGET 936
R MISS REVOLUTION 3032
BEHM 100W CUDA 504C
KCF MISS ENCORE C559

CED	BW	WW	YW	MILK	MARB	REA	sBMI	sCHB	SIRE DAM
7.7	2.0	90	142	34	0.35	1.49	517	196	
CED	BW	WW	YW	MILK	MARB	REA	sBMI	sCHB	SIRE DAM
14.1	-2.8	69	109	46	0.62	0.75	382	213	

Genetics from the heart of the Knoll Crest Hereford program.



KCF BENNETT MONUMENT

SON OF G301

The 1259 cow had two really good Thomas County sons that we sold to Graham Green in Canada in the 2026 bull sale. Any time you can acquire E066 in a pedigree you are moving things forward and with this pedigree you have E066 and 7098.



GERBER Z426 DIXIE E066 Grandam of Lot H-O

H-O FINALE X 1259

embryos

SELLING FIVE IVF EMBRYOS WITH THREE PREGNANCY GUARANTEE

BAR JZ ON DEMAND
CHURCHILL FINALE 4304M ET
BR VALIDATED B413 6035 7098

R LEADER 6964
H E066 DIXIE 1259
GERBER Z426 DIXIE E066

RV VALOR 9444G ET
BAR JZ HANNAH 087B
EFBEEF BR VALIDATED B413
BR BENNETT 4R Y428 2101 6035
HYALITE ON TARGET 936
R MISS REVOLUTION 1009
MOHICAN THM EXCEDE Z426
SCHU-LAR EFBEEF 2013 DIXIE 9X

CED	BW	WW	YW	MILK	MARB	REA	sBMI	sCHB	SIRE DAM
5.6	1.0	67	104	35	0.80	0.90	561	203	
CED	BW	WW	YW	MILK	MARB	REA	sBMI	sCHB	SIRE DAM
11.1	-0.8	70	109	26	-0.07	0.67	451	126	



KCF BENNETT DOMINION K510



STELLPFLUG GUNSMOKE





semen opportunity



The high selling bull from the final Churchill bull sale. This bull is ideal for the times. The On Demand daughters are exceptionally good and that crossed with 7098 leaves very little guess work. It's not often that you see carcass bulls with this much scrotal, structural correctness, and eye appeal. He was part of the final chapter for Churchill; however, he is the beginning of the future for those looking to improve their herd.

S CHURCHILL FINALE 4304M ET *semen*

REG:	RV VALOR 9444G ET	JDH VICTOR 719T 33Z ET	
P-44654445	BAR JZ ON DEMAND	RV BOBBI 1404	
DOB:	BAR JZ HANNAH 087B	NJW 73S W18 HOMEGROWN 8Y ET	
08/04/24		BAR JZ VIRGINIA 347Y	
TATTOO:	EFBEEF BR VALIDATED B413	EFBEEF TFL U208 TESTED X651 ET	
4304	BR VALIDATED B413 6035 7098	EFBEEF 4R THYRA Y865	
	BR BENNETT 4R Y428 2101 6035	KCF BENNETT REVOLUTION Y428	
		BR BENNETT OF 4070 2101	

CED	BW	WW	YW	MILK	M&G	MCE	SC
5.4	1.1	67	104	35	68	1.4	1.8
UDDER	TEAT	MARB	REA	sBMI	sBII	sCHB	
1.7	1.6	0.80	0.90	561	695	203	

- S-A** 4304M SEMEN PKG - 10 UNITS
- S-B** 4304M SEMEN PKG - 10 UNITS
- S-C** 4304M SEMEN PKG - 10 UNITS
- S-D** 4304M SEMEN PKG - 10 UNITS
- S-E** 4304M SEMEN PKG - 10 UNITS
- S-F** 4304M SEMEN PKG - 10 UNITS
- S-G** 4304M SEMEN PKG - 10 UNITS
- S-H** 4304M SEMEN PKG - 10 UNITS

SELLING 200 UNITS OF SEMEN

- S-I** 4304M SEMEN PKG - 10 UNITS
- S-J** 4304M SEMEN PKG - 10 UNITS
- S-K** 4304M SEMEN PKG - 10 UNITS
- S-L** 4304M SEMEN PKG - 10 UNITS
- S-M** 4304M SEMEN PKG - 10 UNITS
- S-N** 4304M SEMEN PKG - 10 UNITS
- S-O** 4304M SEMEN PKG - 10 UNITS
- S-P** 4304M SEMEN PKG - 10 UNITS
- S-Q** 4304M SEMEN PKG - 10 UNITS
- S-R** 4304M SEMEN PKG - 10 UNITS
- S-S** 4304M SEMEN PKG - 10 UNITS
- S-T** 4304M SEMEN PKG - 10 UNITS



SCAN FOR WHAT TO EXPECT SALE DAY!



2025 STELLPFLUG SALE DAY

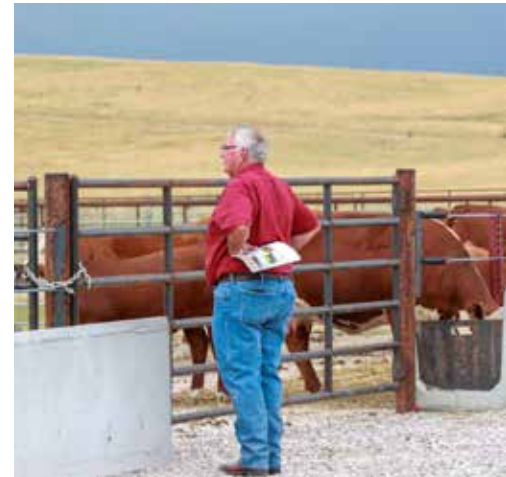

STELLPFLUG CATTLE COMPANY
516 S GUERNSEY ROAD
GUERNSEY, WYOMING 82214

**TIME DATED
MATERIAL**

DO NOT DELAY

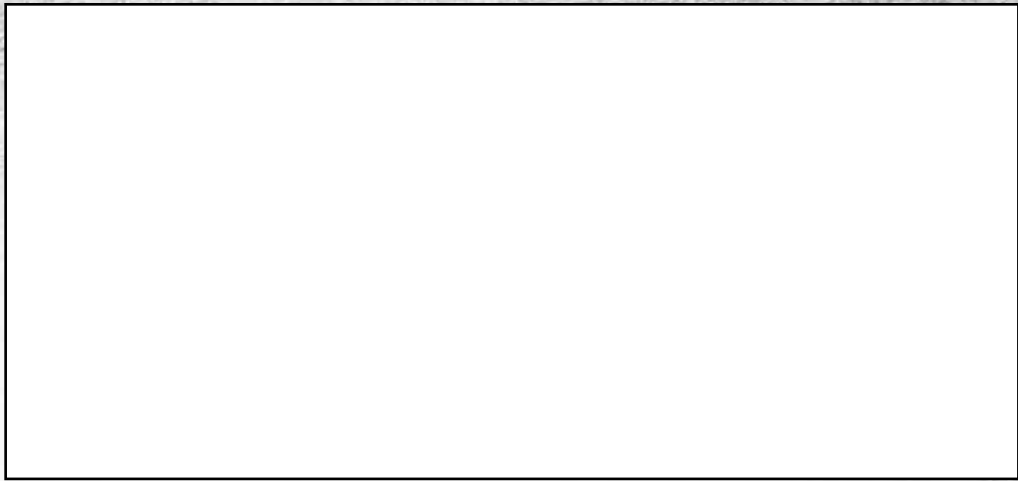

STELLPFLUG
EST 1913
Cattle Company

Second Annual **A NEW FRONTIER**
HEREFORD AND ANGUS FEMALE SALE



JULY 24, 2026 • 1 PM MST

AT THE RANCH • 516 S GUERNSEY RD • GUERNSEY, WY 82214

