

# Herefords

**ROCKIN' IN THE SOUTH**

**SATURDAY , MAY 16, 2026**

**5 PM • NUNNELLY, TENNESSEE**

**A MUSIC CITY WEEKEND**



**CHAPMAN'S**  
Mature Cow Herd Dispersal:  
Selling All Solely Owned  
Females Born Before 8/1/2022



# Herefords **ROCKIN' IN THE SOUTH**

**SATURDAY, MAY 16, 2026 • 5 P.M. (CST)**  
**2090 OLD AIRPORT RD. // NUNNELLY, TN 37137**



Ryan Chapman 615-335-3187  
John Thomas Woolfolk 731-345-1585  
Bobby Singleton 615-708-1034  
chapmanlandandcattle.com

Facebook: ChapmanLandandCattle



### Sale Location:

**GPS Address:** 2090 Old Airport Rd., Nunnely, TN 37137

### Schedule of Events:

Saturday cattle viewing ..... 2 p.m.  
Southern style chicken quarter & bone in pork chops ..... 4:15 p.m.  
Rockin' In The South Sale ..... 5 p.m.  
Country Music and Party Immediately Following Sale.

### Online Bidding at:



See, hear and buy live during the auction from your home computer.  
For more information, contact Katie Colyer at 208-599-2962.

**Trucking:** Will be available.

**Insurance:** Shelia Jensen ..... 785-262-1116

### Air Travel

Nashville International Airport, approximately 1 hour from the farm  
Memphis International Airport, 2 hours and 20 minutes from the farm

### Motels – Dickson, TN

**Hampton Inn** ..... 615-446-1088  
**Comfort Inn** ..... 615-639-0130  
**Holiday Inn Express** ..... 615-446-2781  
**Westin Nashville** ..... 615-248-2800

## TERMS & CONDITIONS

**Terms:** Cash or check unless prior arrangements are made with the owners.

**Registration Certificates:** Certificates of registration are all in order and will be transferred to the new owner according to instructions given with clerks.

**AI Certificates:** Any female that is mated to an AI sire, that is not owned by the seller, will not have an AI certificate furnished.

**Insurance:** Insurance will be available.

**EPDs:** EPDs are updated weekly by the AHA and we cannot guarantee the EPDs listed in the catalog. The EPDs are current at print time from the Evaluation of the American Hereford Association.

**Health:** Proper health papers will be available.

**Trucking:** Trucking will be at cost to buyer to central points. Buyer responsible for pickup from central points.

**Bids:** The auctioneer in charge will have final say regarding all final bids. We hope everyone can attend, but those who cannot, may mail or call bids to the sale manager or any of the representatives.

**Catalog:** Statements made from the auction box take precedence over printed material in this catalog.

Buyer needs to make arrangements ahead of sale if cattle need to stay at seller's farm for more than one week.

2026  
*Herefords*  
**ROCKIN' IN THE SOUTH**  
 A MUSIC CITY WEEKEND



Fellow Hereford Breeders,

It is a pleasure to welcome you to the Nashville, Tennessee area for the third annual "Rockin' In The South" sale. We look forward to meeting those of you who will be joining us again or for the first time for this special day.

The "Rockin' In The South" benchmark is to only offer cattle of superior quality genetics, pedigree, and performance. Each program represented strives to present only their best and know the cattle must excel for the new owners to have continued success. All involved have put lots of time into the genetics, marketing, and care of their cattle. We appreciate each participant's hard work in making this a successful event.

This is an excellent investment opportunity for programs of all magnitudes. You have a rare and valuable chance to invest in young potential donor females with the kind of earning potential we are all seeking. This sale offers diverse genetics, phenotypes, and age groups. We are offering an exceptional set of show heifer prospects, proven donor dams, spring and fall calving pairs, bred heifers, and one select premium young herd sire. The cattle selling have GE-EPDs as we know we must use all tools available to document our cattle for the traits that are so important to our bottom line. Don't overlook the valuable embryo and semen packages that could easily produce your next herd sire or donor dam.

In addition to the sale this year, the offering will also be featuring the dispersal of the Chapman Land and Cattle mature cow herd, selling all females that are solely owned born before August 1, 2022. As we all know, we are experiencing historic and terrific times in the industry, and we felt that it was the wise move to share so many of these proven females with other breeders. We have tremendous confidence in our upcoming crops of two-year-olds, bred heifers, open heifers, and genetics to be born later this year. With our extensive ET program, this will not be a rebuild, but rather a reload.

We are excited to offer superior genetics sired by or mated to recognized proven and popular breed leading A.I. sires being used across North America.

We value each and every one of you as a customer regardless of the dollar amount spent or the number of cattle purchased. A purchase from a fellow breeder no matter the size of the operation comes with the aspiration that your purchase will be a successful high quality breeding piece for your program for years to come.

As always, we appreciate Ryan Chapman and his family for being our host and thank them for all the extra work involved to do so. Thank everyone once again for your interest and hope all will enjoy the hospitality and a fun filled weekend in the Music City area.

Respectfully,  
 John Thomas Woolfolk

**Sale Staff:**

Dale Stith, Auctioneer, TN Lic #5782 .....	918-760-1550
Tommy Carper, Auctioneer .....	540-336-2737
Dustin Layton, auctioneer .....	405-464-2455
Peyton Pruet, AHA .....	731-988-8470
Corbin Cowles, AHA .....	270-991-2534
Bobby Singleton .....	615-708-1034
John Meents .....	419-306-7480
Locke St. John .....	615-427-8979
Noah Benedict .....	217-372-8009
Robert Brooks .....	423-307-9149
Will Coon .....	865-237-7711
Josh Rollins .....	931-580-5418
Tommy Coley .....	815-988-7051

**Online Bidding at:**



See, hear and buy live during the auction from your home computer.  
 For more information, contact Katie Colyer at 208-599-2962.

**Acknowledgements:**

Jim Coley, AHA Director  
 Bryan Blinson, AHA Director  
 Wesley Klipfel, Cottage Farm Genetics  
 Martin Sanders, Vet  
 Green River Embryo Services  
 Lane Coulter, Tennessee Wildlife Services





**NJW 11B 81E RITA 24H ET**

**1**  
Cow

**NJW 11B 81E RITA 24H ET** {DLF;HYF;JEF;MSUDF;MDF;DBF}

**P44169275** Calved: **2/1/20** Tattoo: **RE 11B/LE 24H**

CHURCHILL SENSATION 028X {SOD}{DLF;HYF;JEF;MDF;DBF}  
**NJW 160B 028X HISTORIC 81E ET** {SOD}{DLF;HYF;JEF;MSUDF;MDF;DBF}  
 P43829334 NJW 73S 38W DAYDREAM 160B {DLF;HYF;JEF;MSUDF}  
  
 LJR 023R WHITMORE 10W {SOD}{DLF;HYF;JEF;MSUDF;MDF;DBF}  
**NJW 79Z 10W RITA 11B** {DLF;HYF;JEF;MSUDF;MDF}  
 P43483038 BW 91H 100W RITA 79Z ET {DLF;HYF;JEF;MSUDF;MDF}

UPS DOMINO 3027 {SOD}{CHB}{DLF;HYF;JEF;MSUDF;MDF}  
 CHURCHILL LADY 7202T ET {DLF;HYF;JEF}  
 NJW 76S P20 BEEF 38W ET {SOD}{DLF;HYF;JEF;MSUDF;MDF}  
 NJW P606 72N DAYDREAM 73S {DLF;HYF;JEF;MSUDF;MDF}  
 KJ C&L J119 LOGIC 023R ET {SOD}{DLF;HYF;JEF;MDF;DBF}  
 LJR MICKEY 278N {DOD}{DLF;HYF;JEF}  
 NJW 73S M326 TRUST 100W ET {SOD}{CHB}{DLF;HYF;JEF;MSUDF;MDF;DBF}  
 REMITALL RITA 91H {DLF;HYF;JEF}

- The backbone of our donor program for the better part of the last half-decade. 24H has as much body mass as you could put on a female. Whether it be production record, phenotype, or pedigree this cow does it all. With lots of gas left in the tank, we can't wait to see the amount of good she does with her next owner.
- Homozygous Polled
- Flushed 12 times for an average of 21 embryos per flush.
- Pasture exposed to TH Union 528M from 1/5/26 through 3/6/26. Safe to the pasture exposure.
- 10% UDDR, MM
- 5% WW, YW, MG, REA

BMI\$	448																	
BIIS	535	CE	BW	WW	YW	DMI	SC	SCF	MM	M&G	MCE	MCW	UDDR	TEAT	CW	FAT	REA	MARB
CHBS	140	7.8	1.3	77	117	0.1	1.1	20.3	34	73	1.3	124	1.40	1.40	87	0.025	0.90	0.01



**Maternal Sib — NJW 11B 028X Hoss 41E ET**



**Maternal Sib — NJW Long Haul 36E ET**

- An 87G daughter who is NJW bred top to bottom. With plenty of middle 423N has the makings to be a front pasture type of female.
- Homozygous Polled
- 10% BW, UDDR, BMI, BII, SCF
- 5% CE, MM, MG, MCE, TEAT



**CLC 87G DAYDREAM 2H 423N**

**2** **GTN 13F 88X DAYDREAM 2H** (DLF,HYF,IEF,MSUDF,MDF)

**P44141264** Calved: **2/2/20** Tattoo: **RE GTN/LE 2H**

*Cow*

SHF RIB EYE M326 R117 (SOD)(DLF,HYF,IEF)  
**NJW 98S R117 RIBEYE 88X ET** (SOD)(DLF,HYF,IEF,MSUDF,MDF,DBF)  
 43094146 NJW 9126J DEW DOMINO 98S (DOD)(DLF,HYF,IEF)  
 AHA GE EPD

LJR 023R WHITMORE 10W (SOD)(DLF,HYF,IEF,MSUDF,MDF,DBF)  
**NJW 73S 10W DAYDREAM 13F ET** (DLF,HYF,IEF,MDF,DBF)  
 P43943423 NJW P606 72N DAYDREAM 73S (DLF,HYF,IEF,MSUDF,MDF)

KCF BENNETT 3008 M326 (SOD)(DLF,HYF,IEF,MDF,DBF)  
 HVH MISS HUDSON 83K 8M (HYP)  
 CL 1 DOMINO 9126J 1ET (SOD)(DLF,IEF)  
 NJW 57G 74G DEW 5M (DLF,HYF,IEF)

KJ C&L J119 LOGIC 023R ET (SOD)(DLF,HYF,IEF,MDF,DBF)  
 LJR MICKEY 278N (DOD)(DLF,HYF,IEF)  
 PW VICTOR BOOMER P606 (SOD)(DLF,HYF,IEF,MDF)  
 NJW 94J DEW 72N (DLF,HYF,IEF)

BMI\$	408																	
BII\$	485	CE	BW	WW	YW	DMI	SC	SCF	MM	M&G	MCE	MCW	UDDR	TEAT	CW	FAT	REA	MARB
CHBS	103	9.4	-0.1	59	81	0.2	0.5	20.7	33	62	-0.5	68	1.50	1.60	57	-0.025	0.51	0.12

**2A** **CLC 87G DAYDREAM 2H 423N** (DLF,HYF,IEF,MSUDF,MDF,DBF)

**P44704799** Calved: **9/9/25** Tattoo: **RE 423N**

*Cow*

/S MANDATE 66589 ET (SOD)(DLF,HYF,IEF,MSUDF,MDF,DBF)  
**NJW 133A 6589 MANIFEST 87G ET** (DLF,HYF,IEF,MSUDF,MDF,DBF)  
 P44057384 BW NJW 76S 8Y HOMESPUN 133A (DLF,HYF,IEF,MSUDF,MDF)  
 AHA GE EPD

NJW 98S R117 RIBEYE 88X ET (SOD)(DLF,HYF,IEF,MSUDF,MDF,DBF)  
**GTN 13F 88X DAYDREAM 2H** (DLF,HYF,IEF,MSUDF,MDF)  
 P44141264 NJW 73S 10W DAYDREAM 13F ET (DLF,HYF,IEF,MDF,DBF)

R LEADER 6964 (SOD)(DLF,HYF,IEF,MSUDF,DBF)  
 /S LADY DOMINO 0158X (DLF,HYF,IEF)  
 NJW 73S W18 HOMETOWN 10Y ET (SOD)(CHB)(DLF,HYF,IEF,MSUDF,MDF)  
 NJW 55N STARDUST 76S (DLF,HYF,IEF,MSUDF,MDF)

SHF RIB EYE M326 R117 (SOD)(DLF,HYF,IEF)  
 NJW 9126J DEW DOMINO 98S (DOD)(DLF,HYF,IEF)  
 LJR 023R WHITMORE 10W (SOD)(DLF,HYF,IEF,MSUDF,MDF,DBF)  
 NJW P606 72N DAYDREAM 73S (DLF,HYF,IEF,MSUDF,MDF)

BMI\$	466																	
BII\$	561	CE	BW	WW	YW	DMI	SC	SCF	MM	M&G	MCE	MCW	UDDR	TEAT	CW	FAT	REA	MARB
CHBS	131	11.0	0.4	61	93	0.3	1.3	23.4	37	68	6.5	85	1.40	1.50	66	0.015	0.50	0.30



**GTN 13F 88X DAYDREAM 2H**

- An old-school pedigree with a new-school look. 2H, a direct daughter of 88X and donor NJW Daydream 13F. A unique modern-day blend of phenotype and pedigree. This freckle-faced female offers top tier udder quality and calf-raising ability.
- Bred AI to Huth CLC WF Deluxe K016 on 12/10/25 then pasture exposed to TH Union 528M from 1/5/26 through 3/6/26. Safe to the AI with a heifer calf.
- 10% CE, BW, MCW
- 5% UDDR, TEAT, FAT



**Dam — NJW 73S 10W DAYDREAM 13F ET**

- A heifer was a tremendous amount of power and shape. High-end cow prospect moving forward.
- Homozygous Polled
- 10% BW, YW, MG, SC



**CLC 87G RACHAEL 123 508N**

**3** **BF RACHAEL 123** {DLF,HYF,IEF,MSUDF,MDF,DBF}

**Cow** P44221639 Calved: 1/21/21 Tattoo: BE 123

TH 403A 475Z PIONEER 358C ET (SOD){DLF,HYF,IEF,MSUDF} TH 89T 755T STOCKMAN 475Z (SOD){DLF,HYF,IEF}

TH FRONTIER 174E (SOD){DLF,HYF,IEF,MSUDF,MDF} TH 71U 17Y RITA 403A (DLF,HYF,IEF)

P43818822 FTF TRUSTING LADY 312A (DLF,HYF,IEF) NIJW 73S M326 TRUST 100W ET (SOD){CHB}{DLF,HYF,IEF,MSUDF,MDF,DBF}

**AHA** FTF BOOM AND BLOOM 821IU (DLF,HYF,IEF) **GE** **EPD**

DPH LH BF LAUNCH 1310 ET (DLF,HYF,IEF,DBP) CRR 719 CATAPULT 109 (SOD){DLF,HYF,IEF,MDF}

**BF RACHAEL 8241** (DLF,HYF,IEF,MSUDF,DBP) BR DM GEISHA 6129 (DLF,HYF,IEF,MSUDF,DBP)

P43991117 MSU RACHAEL 31Z (DLF,HYF,IEF,DBP) TH 122 71I VICTOR 719T (SOD){DLF,HYF,IEF,MSUDF,MDF,DBF}

MSU RACHAEL 38X ET (DLF,HYF,IEF,DBP)

BMI\$	341																	
BII\$	415	CE	BW	WW	YW	DMI	SC	SCF	MM	M&G	MCE	MCW	UDDR	TEAT	CW	FAT	REA	MARB
CHBS	110	6.2	0.9	69	112	0.2	1.6	15.5	36	71	-0.6	92	1.30	1.20	77	0.065	0.43	-0.07

**3A** **CLC 87G RACHAEL 123 508N** {DLF,HYF,IEF,MSUDF,MDF,DBF}

**Cow** P44705390 Calved: 10/21/25 Tattoo: RE 508N

/S MANDATE 66589 ET (SOD){DLF,HYF,IEF,MSUDF,MDF,DBF} R LEADER 6964 (SOD){DLF,HYF,IEF,MSUDF,DBF}

NJW 133A 6589 MANIFEST 87G ET (DLF,HYF,IEF,MSUDF,MDF,DBF) /S LADY DOMINO 0158X (DLF,HYF,IEF)

P44057384 BW NIJW 76S 8Y HOMESPUN 133A (DLF,HYF,IEF,MSUDF,MDF) NIJW 73S W18 HOMETOWN 10Y ET (SOD){CHB}{DLF,HYF,IEF,MSUDF,MDF}

**AHA** NIJW 55N STARDUST 76S (DLF,HYF,IEF,MSUDF,MDF) **GE** **EPD**

TH FRONTIER 174E (SOD){DLF,HYF,IEF,MSUDF,MDF} TH 403A 475Z PIONEER 358C ET (SOD){DLF,HYF,IEF,MSUDF}

**BF RACHAEL 123** (DLF,HYF,IEF,MSUDF,MDF,DBF) FTF TRUSTING LADY 312A (DLF,HYF,IEF)

P44221639 **BF RACHAEL 8241** (DLF,HYF,IEF,MSUDF,DBP) DPH LH BF LAUNCH 1310 ET (DLF,HYF,IEF,DBP)

MSU RACHAEL 31Z (DLF,HYF,IEF,DBP)

BMI\$	453																	
BII\$	536	CE	BW	WW	YW	DMI	SC	SCF	MM	M&G	MCE	MCW	UDDR	TEAT	CW	FAT	REA	MARB
CHBS	129	6.3	-0.3	67	109	0.5	1.7	22.2	32	66	-1.1	97	1.30	1.30	82	0.035	0.76	0.08



**BF RACHAEL 123**

- An individual that goes back to the great MSU Rachel cow family. A previous daughter of hers was a top selection made by 5J Cattle Co. in 2025.
- Pasture exposed to TH Union 528M from 1/5/26 through 3/6/26 then to CLC 5J 619K Mentality 95H 40M ET from 3/8/26 through 5/16/26. Safe in calf.
- Homozygous Polled
- 10% WW, YW, SC, MM, MG



Service Sire – **CLC 5J MENTALITY 95H 40M ET**

- 474N is a sale favorite out of former NJW top selling bull, Vista 147L. Dark red with lots of performance, an exciting young cow prospect.
- 10% CE, BW, MM
- 5% SCF, UDDR, TEAT, BMI, BII



Sire — NJW 79Z 029H VISTA 147L ET

**CLC 147L ROXIE 2298 474N**

**4**  
Cow

**WF CLC 332A ON TIME 1658 2298** (DLF,HYF,IEF,MSUDF)

44241548 Calved: 11/6/20 Tattoo: RE 2298

NJW 73S W18 HOMETOWN 10Y ET (SOD)(CHB)(DLF,HYF,IEF,MSUDF,MDC)  
**ILR HOMETOWN 332A ET** (CHB)(DLF,HYF,IEF,MSUDF,MDF)  
 P43385499 NJW 43T 4037 FOREVER EDNA 28X ET (DLF,HYF,IEF)  
 H H PERFECT TIMING 0150 ET (DLF,HYF,IEF)  
**WF SHE'S ON TIME L1003 1658 ET** (DLF,HYF,IEF,MSUDF)  
 P43677570 LPH ROXIE P606 L1003 (DLF,HYF,IEF)

SHF WONDER M326 W18 ET (SOD)(CHB)(DLF,HYF,IEF,MDC,DBF)  
 NJW P606 72N DAYDREAM 73S (DLF,HYF,IEF,MSUDF,MDF)  
 THM DURANGO 4037 (SOD)(DLF,HYF,IEF)  
 NJW FOREVER RADIANT 43T ET (DLF,HYF,IEF)  
 CRR ABOUT TIME 743 (SOD)(DLF,HYF,IEF,MDF)  
 HH MISS ADVANCE 604S ET (DLF,HYF,IEF)  
 PW VICTOR BOOMER P606 (SOD)(DLF,HYF,IEF,MDF)  
 LPH SUGAR L507 L796 (DLF,HYF)

BMI\$	452																	
BII\$	521	CE	BW	WW	YW	DMI	SC	SCF	MM	M&G	MCE	MCW	UDDR	TEAT	CW	FAT	REA	MARB
CHBS	118	4.2	0.5	49	85	0.1	0.8	23.0	37	61	4.2	87	1.30	1.40	74	0.065	0.41	0.08

**4A**  
Cow

**CLC 147L ROXIE 2298 474N** (DLF,HYF,IEF,MSUDF,MDF,DBF)

P44705682 Calved: 10/8/25 Tattoo: RE 474N

CHURCHILL DESPERADO 029H (CHB)(DLF,HYF,IEF,MSUDF,MDF,DBF)  
**NJW 79Z 029H VISTA 147L ET** (CHB)(DLF,HYF,IEF,MSUDF,MDF,DBF)  
 P44486345 BW 91H 100W RITA 79Z ET (DLF,HYF,IEF,MSUDF,MDF)  
 ILR HOMETOWN 332A ET (CHB)(DLF,HYF,IEF,MSUDF,MDF)  
**WF CLC 332A ON TIME 1658 2298** (DLF,HYF,IEF,MSUDF)  
 44241548 WF SHE'S ON TIME L1003 1658 ET (DLF,HYF,IEF,MSUDF)

CHURCHILL BROADWAY 858F (CHB)(DLF,HYF,IEF,MSUDF,MDF,DBF)  
 CHURCHILL LADY 825IF ET (DLF,HYF,IEF,MSUDF)  
 NJW 73S M326 TRUST 100W ET (SOD)(CHB)(DLF,HYF,IEF,MSUDF,MDF,DBF)  
 REMITALL RITA 91H (DLF,HYF,IEF)  
 NJW 73S W18 HOMETOWN 10Y ET (SOD)(CHB)(DLF,HYF,IEF,MSUDF,MDC)  
 NJW 43T 4037 FOREVER EDNA 28X ET (DLF,HYF,IEF)  
 H H PERFECT TIMING 0150 ET (DLF,HYF,IEF)  
 LPH ROXIE P606 L1003 (DLF,HYF,IEF)

BMI\$	543																	
BII\$	628	CE	BW	WW	YW	DMI	SC	SCF	MM	M&G	MCE	MCW	UDDR	TEAT	CW	FAT	REA	MARB
CHBS	132	8.8	-0.2	54	97	0.1	0.6	28.7	36	62	3.5	100	1.50	1.60	75	0.075	0.32	0.18



**WF CLC 332A ON TIME 1658 2298**



Service Sire — FR Badlands 3628

- A huge body female with some of our favorite maternal cow families lodged in our pedigree. She has been a great financial producer for us since her purchase. This female has produced in the ET program as well as her natural calves which is evident with the female she has at her side currently.
- Flushed once for a total of 10 embryos.
- Bred AI to Huth CLC WF Deluxe K016 on 12/10/25 then pasture exposed to FR Badlands from 12/20/26 through 3/6/26. Safe to the pasture exposure.
- Horned
- 10% BW, SCF, MM

- A heifer calf out of our young herd-side, Wildcard 2505. We are extremely excited about the offspring out of this bull and 492N is a great example of why. Look for this female to have plenty of friends on sale day.
- Homozygous Polled
- 10% SCF, MARB, BMI, BII



Sire — WF CLC JT WILD CARD 76E 2505ET

**EVC 2505 CHLOE 1024 492N**

**5** CHF 132E CHLOE 1024 {DLF,HYF,IEF,MSUDF,MDF,DBF}  
 Cow P44256989 Calved: 2/4/21 Tattoo: RE 1024

LJR 023R WHITMORE 10W (SOD){DLF,HYF,IEF,MSUDF,MDF,DBF} KJ C&L J19 LOGIC 023R ET (SOD){DLF,HYF,IEF,MDF,DBF}  
 NJW 76C 10W WHITMORE 132E (DLF,HYF,IEF,MSUDF) LJR MICKEY 278N (DOD){DLF,HYF,IEF}  
 P43830180 NJW 79Z 22Z RITA 76C ET (DOD){DLF,HYF,IEF,MSUDF,MDF} NJW 67U 28M BIG MAX 22Z (DLF,HYF,IEF,MDF)  
 BW 91H 100W RITA 79Z ET (DLF,HYF,IEF,MSUDF,MDF)  
 TH 122 71I VICTOR 719T (SOD){DLF,HYF,IEF,MSUDF,MDF,DBF} DRF JWR PRINCE VICTOR 71I (SOD){DLF,HYF,IEF,MSUDF}  
 CHF TTF 719T CHLOE 6503 ET (DOD){DLF,HYF,IEF} KBCR 19D DOMINETTE 122 (DLF,HYF,IEF)  
 P43886396 THM P606 CHLOE 9326 (DLF,HYF,IEF) PW VICTOR BOOMER P606 (SOD){DLF,HYF,IEF,MDF} RRO TRM CHLOE 4168 (DOD){HYF}

BMI\$	431																	
BII\$	500	CE	BW	WW	YW	DMI	SC	SCF	MM	M&G	MCE	MCV	UDDR	TEAT	CW	FAT	REA	MARB
CHBS	116	-0.8	3.0	63	99	0.3	0.9	21.1	29	60	1.1	90	1.30	1.20	80	0.005	0.69	-0.06

**5A** EVC 2505 CHLOE 1024 492N {DLF,HYF,IEF,MSUDF,MDF,DBF}  
 Cow P44704941 Calved: 10/12/25 Tattoo: RE 492N

EFBEEF BR VALIDATED B413 (SOD){CHB}{DLF,HYF,IEF,MSUDF,MDF,DBF} EFBEEF TFL U208 TESTED X651 ET (SOD){CHB}{DLF,HYF,IEF,MSUDF}  
 WF CLC JT WILD CARD 76E 2505ET (DLF,HYF,IEF,MSUDF,MDF,DBF) EFBEEF 4R THYRA Y865 (DLF,HYF,IEF,MDF,DBF)  
 P44448090 TH 329 358C LANA 76E (DLF,HYF,IEF,MSUDF,MDF,DBF) TH 403A 475Z PIONEER 358C ET (SOD){DLF,HYF,IEF,MSUDF}  
 AHA GE EPD FT F 7227 MS LOGIC 329A (DLF,HYF,IEF)  
 NJW 76C 10W WHITMORE 132E (DLF,HYF,IEF,MSUDF) LJR 023R WHITMORE 10W (SOD){DLF,HYF,IEF,MSUDF,MDF,DBF}  
 CHF 132E CHLOE 1024 (DLF,HYF,IEF,MSUDF,MDF,DBF) NJW 79Z 22Z RITA 76C ET (DOD){DLF,HYF,IEF,MSUDF,MDF} TH 122 71I VICTOR 719T (SOD){DLF,HYF,IEF,MSUDF,MDF,DBF}  
 P44256989 CHF TTF 719T CHLOE 6503 ET THM P606 CHLOE 9326 (DLF,HYF,IEF)

BMI\$	472																	
BII\$	574	CE	BW	WW	YW	DMI	SC	SCF	MM	M&G	MCE	MCV	UDDR	TEAT	CW	FAT	REA	MARB
CHBS	140	4.7	1.1	63	97	0.5	1.1	23.6	27	58	3.6	71	1.40	1.30	75	0.075	0.68	0.38



**CHF 132E CHLOE 1024**

- Dark cherry-red cow from our friends at Cottage Hill Farms. 1024 does a lot of things right- good uddered, excellent fleshing ability, and extreme fertility breeding AI every year since she was a heifer.
- Bred to TH Union 528M on 12/10/25 then pasture exposed to TH Union 528M from 1/5/26 through 3/6/26. Safe to the AI with a heifer calf.



Service Sire — TH 66G 2157K Union 528M ET

- This first of a few Red Man daughters in the offering. This female, though moderate in size, is quite hard to pick a hole in. With time and patience, the ceiling for this heifer is extremely high.
- Homozygous Polled
- 10% SCF, UDDR, BMI, BII
- 5% TEAT, CW



**CLC 325L BELLE 95H 473N**

**6** ILR 252F LADY BELLE 95H ET (DLF,HYF,IEF,MSUDF,MDF,DBF)  
 Cow P44205581 Calved: 11/29/20 Tattoo: LE 95H

NJW 160Z 10W WHIT 33B (SOD)(DLF,HYF,IEF,MSUDF,MDF,DBF)  
 NJW 79Z 33B FORWARD 252F (DLF,HYF,IEF,MSUDF,MDF,DBF)  
 P43943438 BW 91H 100W RITA 79Z ET (DLF,HYF,IEF,MSUDF,MDF)  
 MSU TCF REVOLUTION 4R (SOD)(DLF,HYF,IEF,MDF,DBC)  
 KCF MISS REVOLUTION X328 ET (DOD)(DLF,HYF,IEF,MSUDF,MDF,DBP)  
 P43155587 JW 718 VICTORIA 9106 (DOD)(DLF,HYF,IEF)

LJR 023R WHITMORE 10W (SOD)(DLF,HYF,IEF,MSUDF,MDF,DBF)  
 NJW 73S 88X DAYDREAM 160Z (DOD)(DLF,HYF,IEF,MSUDF,MDF)  
 NJW 73S M326 TRUST 100W ET (SOD)(CHB)(DLF,HYF,IEF,MSUDF,MDF,DBF)  
 REMITALL RITA 91H (DLF,HYF,IEF)

FELTONS LEGEND 242 (SOD)(HYF)  
 MSU TCF RACHAEL ET 54N (DLF,HYF,IEF,DBP)  
 JW 579 VICTOR 728  
 JW 031 VICTORIA 7156 (HYP)

BMI\$	339																	
BII\$	411	CE	BW	WW	YW	DMI	SC	SCF	MM	M&G	MCE	MCW	UDDR	TEAT	CW	FAT	REA	MARB
CHBS	89	-2.6	4.5	67	103	0.8	0.7	16.5	27	61	-4.3	102	1.50	1.60	67	0.005	0.66	-0.04

**6A** CLC 325L BELLE 95H 473N (DLF,HYF,IEF,MSUDF,MDF,DBF)  
 Cow P44705078 Calved: 10/8/25 Tattoo: RE 473N

NJW 79Z 331 ENDURE 173D ET (SOD)(CHB)(DLF,HYF,IEF,MSUDF,MDF,DBF)  
 ASM 405B RED MAN 325L ET (DLF,HYF,IEF,MSUDF,MDF,DBF)  
 P44491851 ASM 705 10Y MISS MALLORY 405B (DLF,HYF,IEF,MDF,DBF)  
 NJW 79Z 33B FORWARD 252F (DLF,HYF,IEF,MSUDF,MDF,DBF)  
 ILR 252F LADY BELLE 95H ET (DLF,HYF,IEF,MSUDF,MDF,DBF)  
 P44205581 KCF MISS REVOLUTION X328 ET (DOD)(DLF,HYF,IEF,MSUDF,MDF,DBP)

KCF BENNETT ENCORE Z311 ET (SOD)(CHB)(DLF,HYF,IEF,MSUDF,MDF,DBF)  
 BW 91H 100W RITA 79Z ET (DLF,HYF,IEF,MSUDF,MDF)  
 NJW 73S W18 HOMETOWN 10Y ET (SOD)(CHB)(DLF,HYF,IEF,MSUDF,MDF)  
 ASM 122L MISS 705 ET (DLF,HYF,IEF,DBP)

NJW 160Z 10W WHIT 33B (SOD)(DLF,HYF,IEF,MSUDF,MDF,DBF)  
 BW 91H 100W RITA 79Z ET (DLF,HYF,IEF,MSUDF,MDF)  
 MSU TCF REVOLUTION 4R (SOD)(DLF,HYF,IEF,MDF,DBC)  
 JW 718 VICTORIA 9106 (DOD)(DLF,HYF,IEF)

BMI\$	478																	
BII\$	564	CE	BW	WW	YW	DMI	SC	SCF	MM	M&G	MCE	MCW	UDDR	TEAT	CW	FAT	REA	MARB
CHBS	140	5.4	1.9	66	102	0.7	0.4	23.6	26	59	1.3	96	1.40	1.50	97	0.035	0.69	0.10



**ILR 252F LADY BELLE 95H ET**

- 95H has been a female that seems unable to miss. A great flusher as well as a super-producer. Very feminine herself with excellent udder and teat quality yet still having the ability to raise tremendous herd-sire prospects. We feel strongly enough about this cow that we are walking a son of her currently, CLC 5J Mentality 40M, that is co-owned with 5J Cattle Co. This female has bred AI every time she has been serviced.
- Flushed 3 times for an average on 9 embryos.
- Pasture exposed to TH Union 528M from 1/5/26 through 3/6/26. Safe to the pasture exposure.
- Homozygous Polled
- 1% UDDR, TEAT



**Son — CLC 5J MENTALITY 95H 40M ET**

- A big, stout heifer that is as dark cherry-red as you could ask for one to be. With a high-end pedigree and even higher phenotype, 498N has makings of a great one.
- Homozygous Polled
- 10% WW, SCF, MG, UDDR
- 5% YW, REA, BMI, BII, CHB
- 1% TEAT, CW



Maternal Brother — 354M

**CLC 325L SPARKLE 1052 498N**

**7** **BOYD TDP 82G SPARKLOE 1052** {DLF,HYF,IEF,MSUDF,MDF,DBF}

**P44241172** Calved: **2/12/21** Tattoo: **BE 1052**

*Cow*

NJW LONG HAUL 36E ET (SOD){DLF,HYF,IEF,MSUDF,MDF,DBF} CHURCHILL SENSATION 028X (SOD){DLF,HYF,IEF,MDF,DBF}

MOHICAN SURE FIRE 76G (DLF,HYF,IEF,MSUDF,MDF,DBF) NJW 79Z 10W RITA 11B (DLF,HYF,IEF,MSUDF,MDF)

P44023999 CHURCHILL LADY 7220E (DLF,HYF,IEF,MSUDF,DBP) CHURCHILL STUD 3134A (SOD){CHB}{DLF,HYF,IEF,MDF,DBF}

MOHICAN HAZEL 68A (DLF,HYF,IEF,DBP)

INNISFAIL WHR X651/723 4013 ET (SOD){CHB}{DLF,HYF,IEF,MSUDF,MDF} EFBEEF TFL U208 TESTED X651 ET (SOD){CHB}{DLF,HYF,IEF,MSUDF}

MOHICAN SPARKLE 82G (DLF,HYF,IEF,MSUDF) INNISFAIL P230 T723 (DLF,HYF,IEF,MSUDF)

P44023976 MOHICAN 403D ET (DLF,HYF,IEF,MSUDF) NJW 72N P606 GOOD DAY 150X ET (SOD){DLF,HYF,IEF}

TH 223 71I DOMINETTE 404X ET (DLF,HYF,IEF)

BMI\$	472																	
BII\$	575	CE	BW	WW	YW	DMI	SC	SCF	MM	M&G	MCE	MCW	UDDR	TEAT	CW	FAT	REA	MARB
CHBS	167	4.1	2.8	73	120	0.7	1.1	21.5	35	72	3.8	115	1.50	1.60	103	0.085	0.79	0.27

**7A** **CLC 325L SPARKLE 1052 498N** {DLF,HYF,IEF,MSUDF,MDF,DBF}

**P44704832** Calved: **10/14/25** Tattoo: **RE 498N**

*Cow*

NJW 79Z 231I ENDURE 173D ET (SOD){CHB}{DLF,HYF,IEF,MSUDF,MDF,DBF} KCF BENNETT ENCORE Z311 ET (SOD){CHB}{DLF,HYF,IEF,MSUDF,MDF,DBF}

ASM 405B RED MAN 325L ET (DLF,HYF,IEF,MSUDF,MDF,DBF) BW 91H 100W RITA 79Z ET (DLF,HYF,IEF,MSUDF,MDF)

P44491851 ASM 705 10Y MISS MALLORY 405B (DLF,HYF,IEF,MDF,DBF) NJW 73S W18 HOMETOWN 10Y ET (SOD){CHB}{DLF,HYF,IEF,MSUDF,MDF}

ASM 122L MISS 705 ET (DLF,HYF,IEF,DBP) ASM 122L MISS 705 ET (DLF,HYF,IEF,DBP)

MOHICAN SURE FIRE 76G (DLF,HYF,IEF,MSUDF,MDF,DBF) NJW LONG HAUL 36E ET (SOD){DLF,HYF,IEF,MSUDF,MDF,DBF}

BOYD TDP 82G SPARKLOE 1052 (DLF,HYF,IEF,MSUDF,MDF,DBF) CHURCHILL LADY 7220E (DLF,HYF,IEF,MSUDF,DBP)

P44241172 MOHICAN SPARKLE 82G (DLF,HYF,IEF,MSUDF) INNISFAIL WHR X651/723 4013 ET (SOD){CHB}{DLF,HYF,IEF,MSUDF,MDF}

MOHICAN 403D ET (DLF,HYF,IEF,MSUDF)

BMI\$	508																	
BII\$	604	CE	BW	WW	YW	DMI	SC	SCF	MM	M&G	MCE	MCW	UDDR	TEAT	CW	FAT	REA	MARB
CHBS	174	8.8	2.3	71	114	0.7	0.8	23.6	33	68	3.1	102	1.40	1.60	106	0.005	0.95	0.22



**BOYD TDP 82G SPARKLOE 1052**

- A Mohican Sure Fire daughter with an ideal udder and extreme functionality. A son of hers was the second high-selling bull in the Genetics Source sale last February. This female has bred AI every time she has been serviced.
- Flushed twice for an average of 6 embryos.
- Bred AI to TH Union 528M on 12/10/26 then pasture exposed to TH Union 528M from 1/5/26 through 3/6/26. Safe to the AI with a bull calf.
- Homozygous Polled
- 10% MM, REA, BMI, BII
- 5% WW, YW, MG, UDDR, CHB
- 1% TEAT, CW



Dam — Mohican Sparkle 82G

- Juniors take notice! 482N is a female that deserves to find her way to a halter. Lots of bone and extremely square hip, this type of package with this much eye-appeal is worth a look.
- 5% WW, YW, SC, CW, REA



Maternal Sister — 279M

**CLC 184 CARMEL 225 482N**

**8** **H BL CARMEL 225 ET** (DLF,HYF,IEF,MSUDF,MDF,DBF)  
*Cow* P44380961 Calved: 2/14/22 Tattoo: LE 225

NJW 79Z Z311 ENDURE 173D ET (SOD)(CHB)(DLF,HYF,IEF,MSUDF,MDF,DBF) KCF BENNETT ENCORE Z311 ET (SOD)(CHB)(DLF,HYF,IEF,MSUDF,MDF,DBF)  
 UPS ENTICE 9365 ET (CHB)(DLF,HYF,IEF,MSUDF) BW 91H 100W RITA 79Z ET (DLF,HYF,IEF,MSUDF,MDF) CHURCHILL SENSATION 028X (SOD)(DLF,HYF,IEF,MDF,DBF)  
 P44058137 UPS MISS SENSATION 2277 ET (DLF,HYF,IEF,MDF,DBF) UPS JT MISS NEON 7811 IET (DLF,HYF,IEF,DBP)  
 AHJA GE-EPD

CRR 109 AMERICAN MADE 310 (DLF,HYF,IEF) CRR 719 CATAPULT 109 (SOD)(DLF,HYF,IEF,MDF) CRR 433 NADEAN 758 (DLF,HYF,IEF) AH JDH CRACKER JACK 26U ET (SOD)(DLF,HYF,IEF,MDF) BW 973H SUGAR & SPICE 215Z ET (DOD)(DLF,HYF,IEF,MSUDF,MDF,DBF)

BMI\$	297
BII\$	376
CE	-4.2
BW	6.6
WW	78
YW	129
DMI	0.7
SC	2.0
SCF	10.8
MM	33
M&G	72
MCE	1.4
MCW	126
UDDR	1.20
TEAT	1.10
CW	93
FAT	0.015
REA	0.79
MARB	-0.03
CHBS	134

**8A** **CLC 184 CARMEL 225 482N** (DLF,HYF,IEF,MSUDF,MDF,DBF)  
*Cow* P44707087 Calved: 10/9/25 Tattoo: RE 482N

KLD RW MARKSMAN D87 ET (DLF,HYF,IEF,MSUDF,MDF,DBF) UPS SENSATION 2296 ET (SOD)(DLF,HYF,IEF,MSUDF,MDF,DBC)  
 CH PSC T/R HIRED GUN 184 ET (DLF,HYF,IEF,MSUDF,MDF,DBF) RW MINDY 3078 6096 (DLF,HYF,IEF,MSUDF) JR ENERGIZER 2102 (DLF,HYF,IEF) CH JR JUDY 0040 ET (DLF,HYF,IEF,DBP)  
 44273182 JR 0040 MISS APACHE 2101 628 (DLF,HYF,IEF,DBP) AHJA GE-EPD

UPS ENTICE 9365 ET (CHB)(DLF,HYF,IEF,MSUDF) NJW 79Z Z311 ENDURE 173D ET (SOD)(CHB)(DLF,HYF,IEF,MSUDF,MDF,DBF)  
 HBL CARMEL 225 ET (DLF,HYF,IEF,MSUDF,MDF,DBF) UPS MISS SENSATION 2277 ET (DLF,HYF,IEF,MDF,DBF)  
 P44380961 BW 61D MOCHA 913G (DLF,HYF,IEF,MSUDF) CRR 109 AMERICAN MADE 310 (DLF,HYF,IEF) BW 215Z CARMEL 61D (DLF,HYF,IEF,MSUDF,MDF,DBF)

BMI\$	366
BII\$	446
CE	-4.0
BW	6.5
WW	72
YW	118
DMI	0.5
SC	2.2
SCF	14.7
MM	27
M&G	63
MCE	-2.9
MCW	121
UDDR	1.30
TEAT	1.30
CW	96
FAT	0.005
REA	0.94
MARB	0.05
CHBS	149



**H BL CARMEL 225 ET**

- This female has bred AI every time she has been serviced.
- Homozygous Polled
- Bred AI to Huth CLC WF Deluxe K016 on 12/10/26 then pasture exposed to Mohican CLC 5J Last Call from 12/20/25 through 3/6/26. Safe to the AI.
- 5% WW, MG, CW
- 1% YW, SC



Service Sire — HUTH CLC WF Deluxe K016

- Super patterned with lots of definition, this Generator daughter has a very cow-like look to her.
- Homozygous Polled
- 5% SCF, UDDR, TEAT, BMI, BII



Sire — EXR GENERATOR 0333 ET

CLC 0333 DAYDREAM 147H 484N

**9** **NJW 118D 87E DAYDREAM 147H** (DLF,HYF,IEF,MSUDF,MDF)  
**P44169452** Calved: **2/19/20** Tattoo: **RE 118D/LE 147H**  
*Cow*

NJW 79Z 22Z HEAVY DUTY 72C ET (SOD)(DLF,HYF,IEF,MSUDF,MDF)  
 NJW 137B 72C HEAVY DUTY 87E (DLF,HYF,IEF,MSUDF)  
 P43829356 BW 83W 38W LOVELY 137B (DLF,HYF,IEF,MSUDF)  
 AHA GE EPD

NJW 67U 28M BIG MAX 22Z (DLF,HYF,IEF,MDF)  
 BW 91H 100W RITA 79Z ET (DLF,HYF,IEF,MSUDF,MDF)  
 NJW 76S P20 BEEF 38W ET (SOD)(DLF,HYF,IEF,MSUDF,MDF)  
 BW 73S M326 LOVELY 83W ET (DLF,HYF,IEF)

UPS UNDISPUTED ET (SOD)(CHB)(DLF,HYF,IEF,MDF)  
 NJW 73S 3304 DREAMIN 118D ET (DLF,HYF,IEF,MSUDF,MDC)  
 43722644 NJW P606 72N DAYDREAM 73S (DLF,HYF,IEF,MSUDF,MDF)

SHF WONDER M326 W18 ET (SOD)(CHB)(DLF,HYF,IEF,MDC,DBF)  
 UPS MISS DIAMOND 1353 (DLF,HYF,IEF,MSUDF)  
 PW VICTOR BOOMER P606 (SOD)(DLF,HYF,IEF,MDF)  
 NJW 94J DEW 72N (DLF,HYF,IEF)

BMI\$	450																	
BII\$	517	CE	BW	WW	YW	DMI	SC	SCF	MM	M&G	MCE	MCW	UDDR	TEAT	CW	FAT	REA	MARB
CHBS	107	5.6	2.1	51	80	0.2	0.6	23.4	39	65	1.2	72	1.60	1.70	67	0.005	0.48	0.04

**9A** **CLC 0333 DAYDREAM 147H 484N** (DLF,HYF,IEF,MSUDF,MDF,DBF)  
**P44705683** Calved: **10/11/25** Tattoo: **RE 484N**  
*Cow*

LOEWEN GENESIS G16 ET (CHB)(DLF,HYF,IEF,MDF,DBF)  
 EXR GENERATOR 0333 ET (DLF,HYF,IEF,MSUDF,MDF,DBF)  
 P44196588 C BAILEES MCKEE 4295 ET (MDF,DBF)  
 AHA GE EPD

NJW 79Z 2311 ENDURE 173D ET (SOD)(CHB)(DLF,HYF,IEF,MSUDF,MDF,DBF)  
 LOEWEN 77 48 MISS 344N 4RB42ET (DLF,HYF,DBP)  
 C MILES MCKEE 2103 ET (SOD)(DLF,HYF,IEF,MSUDF,MDF)  
 BR BAILEE 1066 ET (DLF,HYF,IEF)

NJW 137B 72C HEAVY DUTY 87E (DLF,HYF,IEF,MSUDF)  
 NJW 118D 87E DAYDREAM 147H (DLF,HYF,IEF,MSUDF,MDF)  
 P44169452 NJW 73S 3304 DREAMIN 118D ET (DLF,HYF,IEF,MSUDF,MDF)

NJW 79Z 22Z HEAVY DUTY 72C ET (SOD)(DLF,HYF,IEF,MSUDF,MDF)  
 BW 83W 38W LOVELY 137B (DLF,HYF,IEF,MSUDF)  
 UPS UNDISPUTED ET (SOD)(CHB)(DLF,HYF,IEF,MDF)  
 NJW P606 72N DAYDREAM 73S (DLF,HYF,IEF,MSUDF,MDF)

BMI\$	542																	
BII\$	625	CE	BW	WW	YW	DMI	SC	SCF	MM	M&G	MCE	MCW	UDDR	TEAT	CW	FAT	REA	MARB
CHBS	141	4.4	2.3	51	85	0.2	0.4	28.3	33	58	-2.3	68	1.70	1.70	81	0.025	0.46	0.22



NJW 118D 87E DAYDREAM 147H

- 147H, a supper uddered and teated, this female produces and replicates herself with ease. She is one we did not flush enough! Her natural calf last year was the selection of the calf crop purchased by Cottage Hill Farms in the 2025 sale. This female has bred AI every time she has been serviced.
- Flushed one time producing 10 embryos.
- Pasture exposed to TH Union 528M from 1/5/26 through 3/6/26. Safe to the pasture exposure.
- 5% SCF, MM
- 1% UDDR, TEAT

- The first of multiple Deluxe daughters in the sale. 472N is a great way to kick them off. This heifer offers extreme phenotype and genotype. Her overall look and presence is a great testament to the job Deluxe has done at CLC.
- Homozygous Polled
- 10% MG, MARB
- 5% WW, YW, CW, REA, CHB



Maternal Sib – 310M

CLC K016 BELLE 7FK 472N

**10** **CLC HHF BELLE 569G 7FK** {DLF,HYF,IEF,MSUDF,MDF,DBF}

**P44402988** Calved: **9/4/22** Tattoo: **BE 7FK**

*Cow*

NJW 79Z Z311 ENDURE 173D ET (SOD){CHB}(DLF,HYF,IEF,MSUDF,MDF,DBF) KCF BENNETT ENCORE Z311 ET (SOD){CHB}(DLF,HYF,IEF,MSUDF,MDF,DBF)  
 CMF 1720 GOLD RUSH 569G ET (CHB){DLF,HYF,IEF,MSUDF,MDF,DBF} BW 91H 100W RITA 79Z ET (DLF,HYF,IEF,MSUDF,MDF) EFBEEF RESOLUTE CEO (SOD){CHB}(DLF,HYF,IEF,MSUDF,MDF,DBF)  
 P44108010 L III TFL C609 VICTORIA 1720 (DLF,HYF,IEF,MSUDF) L III X651 RITA A045 (DOD){DLF,HYF,IEF,MSUDF,MDF}

**AHA GE-EPD**

KCF BENNETT 4113 D218 (DLF,HYF,IEF,MSUDF,DBP) RST X51 REVISED 4113 (CHB){DLF,HYF,IEF,DBP}  
 HHF MAGGIE D218 718 (DLF,HYP,DBP) KCF MISS 3027 Z32 (DLF,HYF,IEF)  
 P43971579 TRM HOSTESS 2019 (DLF,HYP,MDF,DBC) MSU TCF REVOLUTION 4R (SOD){DLF,HYF,IEF,MDF,DBC}  
 TRM 717T HIGH CLASS 0029 (DLF,HYP,DBP)

**10A** **CLC K016 BELLE 7FK 472N** {DLF,HYF,IEF,MSUDF,MDF,DBF}

**P44705376** Calved: **10/7/25** Tattoo: **RE 472N**

*Cow*

H B DISTINCT (CHB){DLF,HYF,IEF,MSUDF,MDF,DBF} NJW 160B 028X HISTORIC 81E ET (SOD){DLF,HYF,IEF,MSUDF,MDF,DBF}  
 HUTH CLC WF DELUXE K016 (DLF,HYF,IEF,MSUDF,MDF,DBF) H DS MISS SPICE 8082 (DLF,HYF,IEF,MSUDF,MDF,DBF)  
 P44370488 HUTH F035 MANDY H029 (DLF,HYF,IEF,MSUDF,MDF) /S MANDATE 66589 ET (SOD){DLF,HYF,IEF,MSUDF,MDF,DBF}  
**AHA GE-EPD** HUTH Z024 MS EXEDE F035 (DOD){DLF,HYF,IEF,MSUDF,MDF}

CMF 1720 GOLD RUSH 569G ET (CHB){DLF,HYF,IEF,MSUDF,MDF,DBF} NJW 79Z Z311 ENDURE 173D ET (SOD){CHB}(DLF,HYF,IEF,MSUDF,MDF,DBF)  
 CLC HHF BELLE 569G 7FK (DLF,HYF,IEF,MSUDF,MDF,DBC) L III TFL C609 VICTORIA 1720 (DLF,HYF,IEF,MSUDF)  
 P44402988 HHF MAGGIE D218 718 (DLF,HYP,DBP) KCF BENNETT 4113 D218 (DLF,HYF,IEF,MSUDF,DBP)  
 TRM HOSTESS 2019 (DLF,HYP,MDF,DBC)

BMI\$	480																	
BIIS	606	CE	BW	WW	YW	DMI	SC	SCF	MM	M&G	MCE	MCW	UDDR	TEAT	CW	FAT	REA	MARB
CHBS	214	8.1	1.2	70	108	0.4	1.0	20.1	24	58	5.8	100	1.30	1.20	106	0.085	0.78	0.68

BMI\$	429																	
BIIS	538	CE	BW	WW	YW	DMI	SC	SCF	MM	M&G	MCE	MCW	UDDR	TEAT	CW	FAT	REA	MARB
CHBS	172	7.4	0.8	74	118	0.7	1.3	18.3	29	66	1.9	133	1.30	1.30	98	0.085	0.89	0.39

• Bred AI to Stelplflug Gunsmove 222 on 12/10/25 then pasture exposed to FR Badlands 3628 from 12/20/25 through 3/6/26. Safe to the AI with a heifer calf.

Join us for some Rockin' entertainment immediately following the sale Saturday night. Performance by Nashville's own Barney Wells.

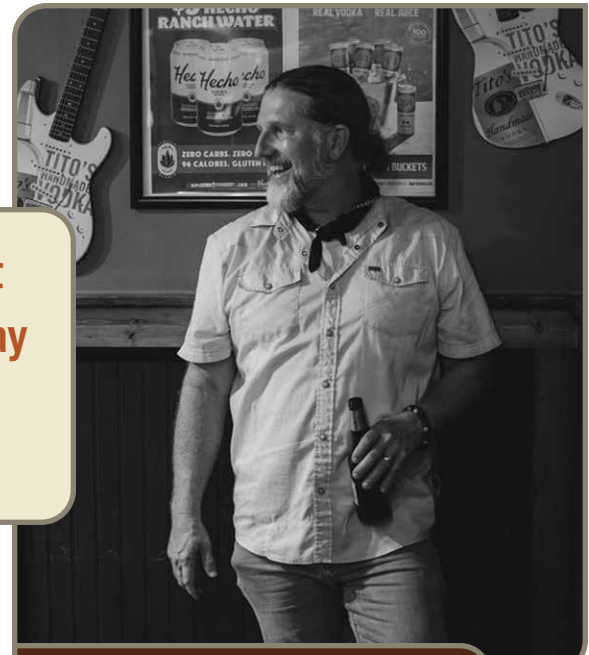

Barney Wells

- Another cookie-cutter Deluxe daughter. Great blend of pigment, rib shape and presence. This heifer has been a farm favorite from the beginning.
- 10% CE, REA
- 5% WW, YW, UDDR, CW, CHB



**CLC K016 ROBIN 2007 441N**

**11** **THM 79G MISS ROBIN 2007 ET** {DLF,HYF,IEF,MSUDF,MDF,DBF}  
 Cow **44336753** Calved: **8/31/21** Tattoo: **RE THM/LE 2007**

/S MANDATE 66589 ET (SOD){DLF,HYF,IEF,MSUDF,MDF,DBF}  
 NJW 11B AUTHORIZE 79G ET {DLF,HYF,IEF,MSUDF,MDF,DBF}  
 P44057407 NJW 79Z 10W RITA 11B {DLF,HYF,IEF,MSUDF,MDF}  
 THM TLS NOVA 2161 ET {DLF,HYF,IEF}  
 THM 2161 ROCKIN' ROBIN 5110 {DLF,HYF,IEF}  
 P43634598 THM 6056 ROBINS TERRI 2009 (DOD){DLF,HYF,IEF}

R LEADER 6964 (SOD){DLF,HYF,IEF,MSUDF,DBF}  
 /S LADY DOMINO 0158X {DLF,HYF,IEF}  
 LJR 023R WHITMORE 10W (SOD){DLF,HYF,IEF,MSUDF,MDF,DBF}  
 BW 91H 100W RITA 79Z ET {DLF,HYF,IEF,MSUDF,MDF}

SHF VISION R117 U38 (SOD){DLF,IEF}  
 THM 163M VICKY BELLE 4106 (HYP)  
 THM SOLUTION 6056 (HYP)  
 THM 0838 MISS TERRI 3160 (HYP)

BMI\$	435																	
BIIS	522	CE	BW	WW	YW	DMI	SC	SCF	MM	M&G	MCE	MCW	UDDR	TEAT	CW	FAT	REA	MARB
CHBS	141	9.7	-1.1	53	86	-0.1	0.8	20.8	27	54	0.9	97	1.50	1.40	66	0.025	0.39	0.32

**11A** **CLC K016 ROBIN 2007 441N** {DLF,HYF,IEF,MSUDF,MDF,DBF}  
 Cow **P44704806** Calved: **10/2/25** Tattoo: **RE 441N**

H B DISTINCT (CHB){DLF,HYF,IEF,MSUDF,MDF,DBF}  
 HUTH CLC WF DELUXE K016 {DLF,HYF,IEF,MSUDF,MDF,DBF}  
 P44370488 HUTH F035 MANDY H029 {DLF,HYF,IEF,MSUDF,MDF}

NJW 160B 028X HISTORIC 81E ET (SOD){DLF,HYF,IEF,MSUDF,MDF,DBF}  
 H DS MISS SPICE 8082 {DLF,HYF,IEF,MSUDF,MDF,DBF}  
 /S MANDATE 66589 ET (SOD){DLF,HYF,IEF,MSUDF,MDF,DBF}  
 HUTH Z024 MS EXEDE F035 (DOD){DLF,HYF,IEF,MSUDF,MDF}

NJW 11B AUTHORIZE 79G ET {DLF,HYF,IEF,MSUDF,MDF,DBF}  
 THM 79G MISS ROBIN 2007 ET {DLF,HYF,IEF,MSUDF,MDF,DBF}  
 44336753 THM 2161 ROCKIN' ROBIN 5110 {DLF,HYF,IEF}

/S MANDATE 66589 ET (SOD){DLF,HYF,IEF,MSUDF,MDF,DBF}  
 NJW 79Z 10W RITA 11B {DLF,HYF,IEF,MSUDF,MDF}  
 THM TLS NOVA 2161 ET {DLF,HYF,IEF}  
 THM 6056 ROBINS TERRI 2009 (DOD){DLF,HYF,IEF}

BMI\$	409																	
BIIS	510	CE	BW	WW	YW	DMI	SC	SCF	MM	M&G	MCE	MCW	UDDR	TEAT	CW	FAT	REA	MARB
CHBS	168	9.2	0.7	75	121	0.6	1.1	17.0	26	64	2.2	149	1.50	1.40	97	0.035	0.79	0.28



**THM 79G MISS ROBIN 2007 ET**

- Authorize daughter stemming from the Mead Cattle Enterprise operation. We have retained multiple offspring in our replacement pen.
- Bred AI to DTF CLC WF Dauntless M03 on 12/10/25 then to pasture exposed to TH Union 528M from 1/5/26 through 3/6/26. Safe to the AI.
- Horned
- 10% CE, DMI, UDDR, BW



Service Sire — DTF CLC WF Dauntless J338 4M03

- This Deluxe heifer calf will be one that continues to get better with age. A big square hip and extremely soft-made, she is a high-end type of female.
- Homozygous Polled
- 10% SC, REA, WW, YW
- 1% UDDR, TEAT



**CLC K016 MANDY K49 451N**

**12** **77 MISS ELLISON 8F K49 ET** {DLF,HYF,IEF,MSUDF,MDF,DBF}

**Cow** P44367931 Calved: 1/1/22 Tattoo: BE K49

NJW 33TB 100W TRUST 167Y (SOD){CHB}{DLF,HYF,IEF,MSUDF,MDF} NJW 73S M326 TRUST 100W ET (SOD){CHB}{DLF,HYF,IEF,MSUDF,MDF,DBF}

SHF ELLISON 167Y E149 (SOD){CHB}{DLF,HYF,IEF,MDF,DBF} BROOKVIEW 242 TEQUILA ROSE 33T (DLF,HYF,IEF)

P43793563 SHF L388 Z210 C96 ET (DLF,HYF,IEF,MSUDF,DBP) GV CMR X151 MR 847 Z210 (SOD){DLF,HYF,IEF,MDF}

SHF L388 X36 Z25 ET (DLF,HYF,IEF,DBP)

77 MR ALL-STAR 19A 18C (CHB){DLF,HYF,IEF,MSUDF} SHF ALL STAR 42X A191 (SOD){CHB}{DLF,HYF,IEF}

77 MISS ALL STAR 18C 7A 8F (DLF,HYF,IEF,DBP) 77 MISS X51 38U (DOD){DLF,HYF,IEF,MSUDF}

P43911381 77 MISS UPTOWN 2X (DOD){DLF,HYF,IEF,DBP} LOEWEN UPTOWN 33N 50U ET (SOD){DLF,HYF,IEF,DBP}

WILLITS 27U 12U 2X (DLF,HYF,IEF,DBP)

BMI\$	367																	
BIIS	442	CE	BW	WW	YW	DMI	SC	SCF	MM	M&G	MCE	MCW	UDDR	TEAT	CW	FAT	REA	MARB
CHBS	140	6.6	1.7	59	96	0.1	1.3	15.6	31	61	3.8	98	1.60	1.60	83	0.035	0.69	0.13

**12A** **CLC K016 MANDY K49 451N** {DLF,HYF,IEF,MSUDF,MDF,DBF}

**Cow** P44704812 Calved: 10/4/25 Tattoo: RE 451N

H B DISTINCT (CHB){DLF,HYF,IEF,MSUDF,MDF,DBF} NJW 160B 028X HISTORIC 81E ET (SOD){DLF,HYF,IEF,MSUDF,MDF,DBF}

HUTH CLC WF DELUXE K016 (DLF,HYF,IEF,MSUDF,MDF,DBF) H DS MISS SPICE 8082 (DLF,HYF,IEF,MSUDF,MDF,DBF)

P44370488 HUTH F035 MANDY H029 (DLF,HYF,IEF,MSUDF,MDF) /S MANDATE 66589 ET (SOD){DLF,HYF,IEF,MSUDF,MDF,DBF}

HUTH Z024 MS EXEDE F035 (DOD){DLF,HYF,IEF,MSUDF,MDF}

SHF ELLISON 167Y E149 (SOD){CHB}{DLF,HYF,IEF,MDF,DBF} NJW 33TB 100W TRUST 167Y (SOD){CHB}{DLF,HYF,IEF,MSUDF,MDF}

77 MISS ELLISON 8F K49 ET (DLF,HYF,IEF,MSUDF,MDF,DBF) SHF L388 Z210 C96 ET (DLF,HYF,IEF,MSUDF,DBP)

P44367931 77 MISS ALL STAR 18C 7A 8F (DLF,HYF,IEF,DBP) 77 MR ALL-STAR 19A 18C (CHB){DLF,HYF,IEF,MSUDF}

77 MISS UPTOWN 2X (DOD){DLF,HYF,IEF,DBP} 77 MISS UPTOWN 2X (DOD){DLF,HYF,IEF,DBP}

BMI\$	419																	
BIIS	526	CE	BW	WW	YW	DMI	SC	SCF	MM	M&G	MCE	MCW	UDDR	TEAT	CW	FAT	REA	MARB
CHBS	153	5.0	2.6	76	122	0.7	1.6	18.6	21	59	-1.0	143	1.70	1.70	83	0.055	0.84	0.34



**77 MISS ELLISON 8F K49 ET**

- Super dark and ideal uddered, K49 has been a Sure Fire donor for us. Her first natural calf was one of the top selling heifers last May from Flat Creek Farms. She is a maternal sister to Burns Farms herd sire 77 Potency. This female has bred AI every time she has been serviced.
- Flushed 5 times for an average of 8 embryos.
- Pasture exposed to CLC 5J 619K Mentality 40M from 3/7/26 through 5/16/26. Safe in calf.
- Homozygous Polled
- 1% UDDR, TEAT



**Daughter – 294M**

- Dark red Steadfast daughter with loads of cow potential. A full sister to her was the 2024 calf crop selection made by Boyd Meyer. Even though this female does not have the facial cosmetics of her sisters and dam, don't let that discount her. Her future is bright!
- Homozygous Polled
- 10% SCF, CW, REA, BMI, BII
- 5% SC, UDDR, TEAT



**CLC 156J LILY 219 500N**

**13** CHF 6153 9078 LILY 219 {DLF,HYF,IEF,MSUDF,MDF,DBF}

**Cow** P44232382 Calved: 1/30/21 Tattoo: BE 219

R LEADER 6964 (SOD){DLF,HYF,IEF,MSUDF,DBF} HYALITE ON TARGET 936 (SOD){DLF,HYF,IEF,MSUDC}

BOYD 31Z BLUEPRINT 6153 (SOD){DLF,HYF,IEF,MSUDF,MDF,DBF} R MISS REVOLUTION 1009 (DOD){DLF,HYF,IEF,DBF}

P43764491 NJW 91H 100W RITA 31Z ET (DLF,HYF,IEF) NJW 73S M326 TRUST 100W ET (SOD){CHB}{DLF,HYF,IEF,MSUDF,MDF,DBF}

REMITALL RITA 91H (DLF,HYF,IEF)

TH 60A 400Z EMPIRE 359C ET (DLF,HYF,IEF,MSUDF,MDF) TH 71U 755T DYNASTY 400Z ET (DLF,HYF,IEF)

GRASSY RUN FAIRVIEW 9078 (DLF,HYF,IEF,MSUDF,MDF,DBF) TH 43X 17Y GEMINI 60A (DLF,HYF,IEF)

P44049682 GRASSY RUN FAIRVIEW 5073 GRASSY RUN IRISH RED 228Z (DLF,HYF,IEF)

TH 525 9050 FAIRVIEW 419A (DLF,HYF,IEF)

BMI\$	465																	
BII\$	532	CE	BW	WW	YW	DMI	SC	SCF	MM	M&G	MCE	MCW	UDDR	TEAT	CW	FAT	REA	MARB
CHBS	92	5.7	2.2	56	74	-0.1	0.9	24.6	37	65	0.7	57	1.50	1.40	61	0.025	0.65	-0.03

**13A** CLC 156J LILY 219 500N {DLF,HYF,IEF,MSUDF,MDF,DBF}

**Cow** P44705386 Calved: 10/15/25 Tattoo: RE 500N

NJW 79Z 231I ENDURE 173D ET (SOD){CHB}{DLF,HYF,IEF,MSUDF,MDF,DBF} KCF BENNETT ENCORE Z31I ET (SOD){CHB}{DLF,HYF,IEF,MSUDF,MDF,DBF}

NJW 202C173DSTEADFAST 156J ET (CHB){DLF,HYF,IEF,MSUDF,MDF,DBF} BW 91H 100W RITA 79Z ET (DLF,HYF,IEF,MSUDF,MDF)

P44276463 NJW 160Z 8Y HOME MAKER 202C (DLF,HYF,IEF,MSUDF,MDF,DBF) NJW 73S W18 HOMEGROWN 8Y ET (SOD){DLF,HYF,IEF,MSUDF,MDF,DBF}

NJW 73S 88X DAYDREAM 160Z (DOD){DLF,HYF,IEF,MSUDF,MDF}

BOYD 31Z BLUEPRINT 6153 (SOD){DLF,HYF,IEF,MSUDF,MDF,DBF} R LEADER 6964 (SOD){DLF,HYF,IEF,MSUDF,DBF}

CHF 6153 9078 LILY 219 (DLF,HYF,IEF,MSUDF,MDF,DBF) NJW 91H 100W RITA 31Z ET (DLF,HYF,IEF)

P44232382 GRASSY RUN FAIRVIEW 9078 (DLF,HYF,IEF,MSUDF,MDF,DBF) TH 60A 400Z EMPIRE 359C ET (DLF,HYF,IEF,MSUDF,MDF)

GRASSY RUN FAIRVIEW 5073

BMI\$	490																	
BII\$	574	CE	BW	WW	YW	DMI	SC	SCF	MM	M&G	MCE	MCW	UDDR	TEAT	CW	FAT	REA	MARB
CHBS	146	5.5	3.1	62	93	0.3	1.7	23.8	32	63	-1.9	72	1.50	1.50	90	0.025	0.80	0.15



**CHF 6153 9078 LILY 219**

- This ring eyed Blueprint daughter has been the definition of financial productivity. The only regret involved with this female is that we don't have any genetics out of her we have not offered to others. But with that said, her offspring have consistently been at the top of our market. This female has bred AI every time she has been serviced.
- Bred AI to DTF CLC WF Dauntless M03 on 12/10/25 then to pasture exposed to TH Union 528M from 1/5/26 through 3/6/26. Safe to the AI.
- 10% DMI, UDDR, BMI
- 5% SCF, MM, MCW



**Daughter – 35L**

- Steadfast daughter with a great look. Nice cow prospect that should be fun to watch mature.
- Homozygous Polled
- 10% WW, SC, CW, BMI, BII, CHB
- 5% YW



**CLC 156J DAYDREAM 2259 494N**

**14** **EXR DAYDREAM 2259 ET** {DLF,HYF,IEF,MSUDF}  
*Cow* P44346514 Calved: 4/16/22 Tattoo: BE 2259

NJW 79Z Z311 ENDURE 173D ET {SOD}{CHB}{DLF,HYF,IEF,MSUDF,MDF,DBF} KCF BENNETT ENCORE Z311 ET {SOD}{CHB}{DLF,HYF,IEF,MSUDF,MDF,DBF}  
 LOEWEN GENESIS G16 ET {CHB}{DLF,HYF,IEF,MDF,DBF} BW 91H 100W RITA 79Z ET {DLF,HYF,IEF,MSUDF,MDF}  
 P43987463 LOEWEN 77 48 MISS 344N 4RB42ET {DLF,HYF,DBP} MSU TCF REVOLUTION 4R {SOD}{DLF,HYF,IEF,MDF,DBF}  
 PCR JACKLYN NIKOLE 344N {DLF,HYF,IEF,DBP}  
 LJR 023R WHITMORE 10W {SOD}{DLF,HYF,IEF,MSUDF,MDF,DBF} KJ C&L J119 LOGIC 023R ET {SOD}{DLF,HYF,IEF,MDF,DBF}  
 NJW 73S 10W DAYDREAM 31F ET {DLF,HYF,IEF} LJR MICKEY 278N {DOD}{DLF,HYF,IEF}  
 P43943426 NJW P606 72N DAYDREAM 73S {DLF,HYF,IEF,MSUDF,MDF} PW VICTOR BOOMER P606 {SOD}{DLF,HYF,IEF,MDF}  
 NJW 94J DEW 72N {DLF,HYF,IEF}

BMI\$	461																	
BII\$	544	CE	BW	WW	YW	DMI	SC	SCF	MM	M&G	MCE	MCW	UDDR	TEAT	CW	FAT	REA	MARB
CHB\$	140	5.3	2.3	65	103	0.3	1.3	22.2	25	57	0.3	103	1.20	1.20	86	0.005	0.64	0.09

**14A** **CLC 156J DAYDREAM 2259 494N** {DLF,HYF,IEF,MSUDF,MDF,DBF}  
*Cow* P44704826 Calved: 10/12/25 Tattoo: RE 494N

NJW 79Z Z311 ENDURE 173D ET {SOD}{CHB}{DLF,HYF,IEF,MSUDF,MDF,DBF} KCF BENNETT ENCORE Z311 ET {SOD}{CHB}{DLF,HYF,IEF,MSUDF,MDF,DBF}  
 NJW 202C173DSTEADFAST 156J ET {CHB}{DLF,HYF,IEF,MSUDF,MDF,DBF} BW 91H 100W RITA 79Z ET {DLF,HYF,IEF,MSUDF,MDF}  
 P44276463 NJW 160Z 8Y HOME MAKER 202C {DLF,HYF,IEF,MSUDF,MDF,DBF} MSU TCF REVOLUTION 4R {SOD}{DLF,HYF,IEF,MDF,DBF}  
 PCR JACKLYN NIKOLE 344N {DLF,HYF,IEF,DBP} NJW 73S W18 HOMEGROWN 8Y ET {SOD}{DLF,HYF,IEF,MSUDF,MDF,DBF}  
 LOEWEN GENESIS G16 ET {CHB}{DLF,HYF,IEF,MDF,DBF} NJW 73S 88X DAYDREAM 160Z {DOD}{DLF,HYF,IEF,MSUDF,MDF}  
 EXR DAYDREAM 2259 ET {DLF,HYF,IEF,MSUDF} LJR 023R WHITMORE 10W {SOD}{DLF,HYF,IEF,MSUDF,MDF,DBF}  
 P44346514 NJW 73S 10W DAYDREAM 31F ET {DLF,HYF,IEF} LOEWEN 77 48 MISS 344N 4RB42ET {DLF,HYF,DBP}  
 LJR 023R WHITMORE 10W {SOD}{DLF,HYF,IEF,MSUDF,MDF,DBF}  
 NJW P606 72N DAYDREAM 73S {DLF,HYF,IEF,MSUDF,MDF}

BMI\$	457																	
BII\$	548	CE	BW	WW	YW	DMI	SC	SCF	MM	M&G	MCE	MCW	UDDR	TEAT	CW	FAT	REA	MARB
CHB\$	157	8.9	2.3	70	119	0.5	1.5	20.9	28	64	4.8	136	1.40	1.30	92	0.015	0.74	0.16



**EXR DAYDREAM 2259 ET**

- Bred AI to NJW Ranchware 202C 147M on 12/10/25 then pasture exposed to TH Union 528M from 1/5/26 through 3/6/26. Safe to the AI with a heifer calf.



Service Sire – NJW 202C 2912 Ranchware 147M ET

- One of my favorite Steadfast daughters in the offering. 502N feels like a can't miss cow prospect. Such a good look and so fundamentally well-rounded. She is hard to find a glaring hole in.
- 10% CW, BMI, BII
- 5% YW, SC, UDDR, TEAT, MARB, CHB



**CLC 156J PHYLLIS 4K 502N**

**15**  
Cow

**WMC 183F 87G PHYLLIS 4K** (DLF,HYF,IEF,MSUDF,MDF,DBF)

**P44372854** Calved: **1/16/22** Tattoo: **RE WMC/LE 4K**

KCF BENNETT STRATEGY Z303 ET (CHB)(DLF,HYF,IEF,MSUDF,MDF,DBF) TH MASTERPLAN 183F (CHB)(DLF,HYF,IEF,MSUDF,MDF,DBF) P43920493 TH 512X 145Y DOMINETTE 57B (DLF,HYF,IEF) AHIA GE-EPD

KCF BENNETT 4113 D211 (DLF,HYF,IEF,MSUDF,MDF,DBP) MHFD211 25D 87G (DLF,HYF,IEF,MSUDF,MDF,DBP) P44016795 LF Z311 MISS ENCORE 25D (DLF,HYF,IEF)

SCHU-LAR ON TARGET 22S (SOD)(CHB)(DLF,HYF,IEF,MSUDF,MDF,DBF) KCF MISS REVOLUTION X338 ET (DLF,HYF,IEF,DBP) FTF PROSPECTOR 145Y (SOD)(DLF,HYF,IEF,MSUDF,MDF) TH 122711 DOMINETTE 512X ET (DLF,HYF,IEF)

RST X51 REVISED 4113 (CHB)(DLF,HYF,IEF,DBP) KCF MISS PROFICIENT Z8 (DLF,HYF,IEF) KCF BENNETT ENCORE Z311 ET (SOD)(CHB)(DLF,HYF,IEF,MSUDF,MDF,DBF) GRANDVIEW CMR LADY 86P Y265

BMI\$	451	BII\$	566	CE	BW	WW	YW	DMI	SC	SCF	MM	M&G	MCE	MCW	UDDR	TEAT	CW	FAT	REA	MARB
CHB\$	176	0.3	3.5	71	123	0.6	2.1	20.5	24	60	1.6	89	1.40	1.50	85	0.035	0.56	0.50		

**15A**  
Cow

**CLC 156J PHYLLIS 4K 502N** (DLF,HYF,IEF,MSUDF,MDF,DBF)

**P44705387** Calved: **10/15/25** Tattoo: **RE 502N**

NJW 79Z Z311 ENDURE 173D ET (SOD)(CHB)(DLF,HYF,IEF,MSUDF,MDF,DBF) KCF BENNETT ENCORE Z311 ET (SOD)(CHB)(DLF,HYF,IEF,MSUDF,MDF,DBF) NJW 202C173D STEADFAST 156J ET (CHB)(DLF,HYF,IEF,MSUDF,MDF,DBF) BW 91H 100W RITA 79Z ET (DLF,HYF,IEF,MSUDF,MDF) P44276463 NJW 160Z 8Y HOME MAKER 202C (DLF,HYF,IEF,MSUDF,MDF,DBF) NJW 73S W18 HOMEGROWN 8Y ET (SOD)(DLF,HYF,IEF,MSUDF,MDF,DBF) AHIA GE-EPD NJW 73S 88X DAYDREAM 160Z (DOD)(DLF,HYF,IEF,MSUDF,MDF)

TH MASTERPLAN 183F (CHB)(DLF,HYF,IEF,MSUDF,MDF,DBF) WMC 183F 87G PHYLLIS 4K (DLF,HYF,IEF,MSUDF,MDF,DBF) P44372854 MHF D211 25D 87G (DLF,HYF,IEF,MSUDF,MDF,DBP)

KCF BENNETT STRATEGY Z303 ET (CHB)(DLF,HYF,IEF,MSUDF,MDF,DBF) TH 512X 145Y DOMINETTE 57B (DLF,HYF,IEF) KCF BENNETT 4113 D211 (DLF,HYF,IEF,MSUDF,MDF,DBP) LF Z311 MISS ENCORE 25D (DLF,HYF,IEF)

BMI\$	477	BII\$	588	CE	BW	WW	YW	DMI	SC	SCF	MM	M&G	MCE	MCW	UDDR	TEAT	CW	FAT	REA	MARB
CHB\$	184	-0.4	3.5	67	117	0.6	1.7	21.6	22	56	-2.1	116	1.60	1.50	90	0.005	0.70	0.51		



**WMC 183F 87G PHYLLIS 4K**

- Big barreled, clean Master Plan daughter. Great udder and teat to combine a lot of bone and stoutness. This freckle-faced female has been a great donor for us. As an open heifer, she had an actual carcass scan of 7.12 IMF. This female has bred AI every time she has been serviced.
- Flushed 3 times for an average of 7 embryos per flush.
- Pasture exposed to TH Union 528M from 2/10/26 through 3/6/26 then pasture exposed to CLC JTW K016 No Risk 83J 333M from 3/8/26 to 4/15/26. Safe in calf.
- 10% WW, UDDR, BII
- 5% YW, SC, TEAT, MARB, CHB



**Service Sire — CLC JTW K016 No Risk 83J 333M**

- Nice Steadfast daughter with a feminine look.
- 5% WW, YW, CW, REA, CHB



**CLC 156J STEADY 124K 483N**

**16** WHR 210F 647B BEEFMAID 124K (DLF,HYF,IEF,MSUDF)

**Cow** P44385048 Calved: 7/22/22 Tattoo: BE 124K

KJ BJ 319X LARAMIE 619D ET (DLF,HYF,IEF,MSUDF)  
 KJ BJ 236X LANDMARK 210F ET (DLF,HYF,IEF)  
 P43947163 KJ 618N TIMEWISE 236X (DLF,HYF,IEF,MDF,DBF)  
 43460369 KCF MISS HI42 L332 (DOD)

GKB 88X LARAMIE B293 (SOD)(DLF,HYF,IEF,MDF,DBF)  
 KJ 811U VELVET 319X (DLF,HYF,IEF)  
 CRR ABOUT TIME 743 (SOD)(DLF,HYF,IEF,MDF)  
 KJ 122L LENA 618N (DOD)(HYP,DBP)

WHITEHAWK 2328 BEEFMKR 225YET (CHB)(DLF,HYF,IEF,MDF,DBF)  
 WHITEHAWK 225 BEEFMAID 647BET (DLF,HYF,IEF)  
 43460369 KCF MISS HI42 L332 (DOD)

WHITEHAWK 4R REVOLUTION 2328 (SOD)(CHB)(DLF,HYF,IEF,DBP)  
 BBF BECKYS MARK P606 S32 (DOD)(DLF,HYF,IEF)  
 KCF BENNETT 759 HI42 (SOD)(DLF,IEF)  
 KCF MISS 508 B137

BMI\$	303																	
BIIS	371	CE	BW	WW	YW	DMI	SC	SCF	MM	M&G	MCE	MCW	UDDR	TEAT	CW	FAT	REA	MARB
CHBS	153	-4.8	5.0	75	133	0.8	1.8	9.8	38	75	-1.9	142	1.00	1.00	112	0.005	1.12	-0.12

**16A** CLC 156J STEADY 124K 483N (DLF,HYF,IEF,MSUDF,MDF,DBF)

**Cow** P44705382 Calved: 10/9/25 Tattoo: RE 483N

NJW 79Z 2311 ENDURE 173D ET (SOD)(CHB)(DLF,HYF,IEF,MSUDF,MDF,DBF)  
 NJW 202C173D STEADFAST 156J ET (CHB)(DLF,HYF,IEF,MSUDF,MDF,DBF)  
 P44276463 NJW 160Z 8Y HOME MAKER 202C (DLF,HYF,IEF,MSUDF,MDF,DBF)  
 50505050 KCF MISS HI42 L332 (DOD)

KCF BENNETT ENCORE Z311 ET (SOD)(CHB)(DLF,HYF,IEF,MSUDF,MDF,DBF)  
 BW 91H 100W RITA 79Z ET (DLF,HYF,IEF,MSUDF,MDF)  
 NJW 73S W18 HOMEGROWN 8Y ET (SOD)(DLF,HYF,IEF,MSUDF,MDF,DBF)  
 NJW 73S 88X DAYDREAM 160Z (DOD)(DLF,HYF,IEF,MSUDF,MDF)

KJ BJ 236X LANDMARK 210F ET (DLF,HYF,IEF)  
 WHR 210F 647B BEEFMAID 124K (DLF,HYF,IEF,MSUDF)  
 P44385048 WHITEHAWK 225 BEEFMAID 647BET (DLF,HYF,IEF)

KJ BJ 319X LARAMIE 619D ET (DLF,HYF,IEF,MSUDF)  
 KJ 618N TIMEWISE 236X (DLF,HYF,IEF,MDF,DBF)  
 WHITEHAWK 2328 BEEFMKR 225YET (CHB)(DLF,HYF,IEF,MDF,DBF)  
 KCF MISS HI42 L332 (DOD)

BMI\$	413																	
BIIS	501	CE	BW	WW	YW	DMI	SC	SCF	MM	M&G	MCE	MCW	UDDR	TEAT	CW	FAT	REA	MARB
CHBS	167	0.7	5.1	72	125	0.6	1.5	17.0	28	64	1.0	143	1.30	1.30	100	0.015	1.04	0.16

- Bred AI to NJW Steadfast on 12/10/25 then to pasture exposed to Mohican CLC 5J Last Call 26L from 12/20/26 through 3/6/26. Safe to the AI.
- 5% WW, YW, SC, MM, MG, CW, REA



- Yet another nice Steadfast daughter. This heifer offers a ton of added dimension while maintaining an extreme feminine physique.
- 1% SC, UDDR, TEAT



**CLC 156J BETH 2108 446N**

**17** **WF 41E BETH 1864 2108** (DLF,HYF,IEF,MSUDF,MDF,DBF)  
**Cow** **44036607** **Calved: 5/3/19** **Tattoo: RE 2108**

CHURCHILL SENSATION 028X (SOD)(DLF,HYF,IEF,MDF,DBF)  
 NJW 11B 028X HOSS 41E ET (DLF,HYF,IEF,MSUDF,MDF,DBF)  
 P43829325 NJW 79Z 10W RITA 11B (DLF,HYF,IEF,MSUDF,MDF)  
 AHA GE-EPD

UPS DOMINO 3027 (SOD)(CHB)(DLF,HYF,IEF,MSUDF,MDF)  
 CHURCHILL LADY 7202T ET (DLF,HYF,IEF)  
 LJR 023R WHITMORE 10W (SOD)(DLF,HYF,IEF,MSUDF,MDF,DBF)  
 BW 91H 100W RITA 79Z ET (DLF,HYF,IEF,MSUDF,MDF)

CRR 719 CATAPULT 109 (SOD)(DLF,HYF,IEF,MDF)  
 WF 109 BETH 005 1864 ET (DBP)  
 P43864626 TF BURKS P49 BETH 122L 005 ET (DLF,HYF,IEF,MSUDF,DBP)

TH 122711 VICTOR 719T (SOD)(DLF,HYF,IEF,MSUDF,MDF,DBF)  
 CRR 4037 ECLIPSE 808 (DLF,HYF,IEF)  
 REMITALL ONLINE 122L (SOD)(CHB)(DLF,HYF,IEF,DBC)  
 CMR BETH P606 P49 (DLF,IEF)

BMI\$	277																	
BIIS	335	CE	BW	WW	YW	DMI	SC	SCF	MM	M&G	MCE	MCW	UDDR	TEAT	CW	FAT	REA	MARB
CHBS	107	0.7	4.1	71	119	0.1	2.2	10.8	32	67	-5.1	116	1.40	1.30	76	-0.055	0.56	-0.26

**17A** **CLC 156J BETH 2108 446N** (DLF,HYF,IEF,MSUDF,MDF,DBF)  
**Cow** **P44705365** **Calved: 10/3/25** **Tattoo: BE 446N**

NJW 79Z 2311 ENDURE 173D ET (SOD)(CHB)(DLF,HYF,IEF,MSUDF,MDF,DBF)  
 NJW 202C173D STEADFAST 156J ET (CHB)(DLF,HYF,IEF,MSUDF,MDF,DBF)  
 P44276463 NJW 160Z 8Y HOME MAKER 202C (DLF,HYF,IEF,MSUDF,MDF,DBF)  
 AHA GE-EPD

KCF BENNETT ENCORE Z311 ET (SOD)(CHB)(DLF,HYF,IEF,MSUDF,MDF,DBF)  
 BW 91H 100W RITA 79Z ET (DLF,HYF,IEF,MSUDF,MDF)  
 NJW 73S W18 HOMEGROWN 8Y ET (SOD)(DLF,HYF,IEF,MSUDF,MDF,DBF)  
 NJW 73S 88X DAYDREAM 160Z (DOB)(DLF,HYF,IEF,MSUDF,MDF)

NJW 11B 028X HOSS 41E ET (DLF,HYF,IEF,MSUDF,MDF,DBF)  
 WF 41E BETH 1864 2108 (DLF,HYF,IEF,MSUDF,MDF,DBF)  
 44036607 WF 109 BETH 005 1864 ET (DBP)

CHURCHILL SENSATION 028X (SOD)(DLF,HYF,IEF,MDF,DBF)  
 NJW 79Z 10W RITA 11B (DLF,HYF,IEF,MSUDF,MDF)  
 CRR 719 CATAPULT 109 (SOD)(DLF,HYF,IEF,MDF)  
 TF BURKS P49 BETH 122L 005 ET (DLF,HYF,IEF,MSUDF,DBP)

BMI\$	366																	
BIIS	423	CE	BW	WW	YW	DMI	SC	SCF	MM	M&G	MCE	MCW	UDDR	TEAT	CW	FAT	REA	MARB
CHBS	107	8.3	1.1	60	99	0.4	2.1	17.2	32	62	-0.4	110	1.60	1.60	81	0.005	0.60	-0.18



**WF 41E BETH 1864 2108**



**Service Sire – Mohican CLC 5J Lastcall 261 ET**

- Bred AI to DTF CLC WF DAUNTLESS M03 on 12/30/25 then to pasture exposed to Mohican CLC 5J Last Call 26L from 1/5/26 through 3/6/26. Safe to the pasture exposure.
- Horned
- 10% WW, MG
- 1% YW, SC, FAT

- Very complete female. Another typical Steadfast daughter, guesswork is done on this sire group.
- Homozygous Polled
- 10% SCF, MG, UDDR
- 5% WW, REA, BMI, BII
- 1% SC, YW, CW, CHB



**CLC 156J HANNA 2138 440N**

**18**  
Cow

**BF HANNA 2138** {DLF,HYF,IEF,MSUDF,MDF,DBF}

P44427150 Calved: 11/2/22 Tattoo: BE 2138

NJW 79Z Z311 ENDURE 173D ET (SOD){CHB}(DLF,HYF,IEF,MSUDF,MDF,DBF) KCF BENNETT ENCORE Z311 ET (SOD){CHB}(DLF,HYF,IEF,MSUDF,MDF,DBF)  
 LOEWEN GRADY B42 G15 ET (CHB)(DLF,HYF,IEF,MSUDF,MDF,DBF) BW 91H 100W RITA 79Z ET (DLF,HYF,IEF,MSUDF,MDF)  
 P44001386 LOEWEN 77 48 MISS 344N 4RB42ET (DLF,HYF,DBP) MSU TCF REVOLUTION 4R (SOD){DLF,HYF,IEF,MDF,DBF}  
 PCR JACKLYN NIKOLE 344N (DLF,HYF,IEF,DBP)

BF 109 HI FLYER 4208 ET (DLF,HYF,IEF,MSUDF,DBP) CRR 719 CATAPULT 109 (SOD){DLF,HYF,IEF,MDF}  
 BF HANNA 9388 (DLF,HYF,IEF,MSUDF,DBP) BF HEIDI 703 (DLF,HYF,IEF,DBP)  
 P44108738 INNISFAIL 209 5N 2024 (HYF) SCHU-LAR 5N OF 9L 3008 (SOD){CHB}(DLF,HYF,IEF)  
 INNISFAIL 112 M209 (DLF,HYF,IEF)

BMI\$	424																	
BII\$	530	CE	BW	WW	YW	DMI	SC	SCF	MM	M&G	MCE	MCW	UDDR	TEAT	CW	FAT	REA	MARB
CHBS	182	6.5	1.1	72	120	0.6	1.5	18.0	29	65	1.2	94	1.00	0.90	105	0.085	0.70	0.37

**18A**  
Cow

**CLC 156J HANNA 2138 440N** {DLF,HYF,IEF,MSUDF,MDF,DBF}

P44704804 Calved: 10/1/25 Tattoo: RE 440N

NJW 79Z Z311 ENDURE 173D ET (SOD){CHB}(DLF,HYF,IEF,MSUDF,MDF,DBF) KCF BENNETT ENCORE Z311 ET (SOD){CHB}(DLF,HYF,IEF,MSUDF,MDF,DBF)  
 NJW 202C173DSTEADFAST 156J ET (CHB)(DLF,HYF,IEF,MSUDF,MDF,DBF) BW 91H 100W RITA 79Z ET (DLF,HYF,IEF,MSUDF,MDF)  
 P44276463 NJW 160Z 8Y HOME MAKER 202C (DLF,HYF,IEF,MSUDF,MDF,DBF) NIW 73S W18 HOMEGROWN 8Y ET (SOD){DLF,HYF,IEF,MSUDF,MDF,DBF}  
 NIW 73S 88X DAYDREAM 160Z (DOD){DLF,HYF,IEF,MSUDF,MDF}

LOEWEN GRADY B42 G15 ET (CHB)(DLF,HYF,IEF,MSUDF,MDF,DBP) NJW 79Z Z311 ENDURE 173D ET (SOD){CHB}(DLF,HYF,IEF,MSUDF,MDF,DBF)  
 BF HANNA 2138 (DLF,HYF,IEF,MSUDF,MDF,DBF) P44427150 BF HANNA 9388 (DLF,HYF,IEF,MSUDF,DBP) LOEWEN 77 48 MISS 344N 4RB42ET (DLF,HYF,DBP)  
 BF 109 HI FLYER 4208 ET (DLF,HYF,IEF,MSUDF,DBP)  
 INNISFAIL 209 5N 2024 (HYF)

BMI\$	501																	
BII\$	602	CE	BW	WW	YW	DMI	SC	SCF	MM	M&G	MCE	MCW	UDDR	TEAT	CW	FAT	REA	MARB
CHBS	187	11.8	1.5	74	122	0.6	2.0	22.4	29	66	5.0	128	1.40	1.20	117	0.075	0.84	0.21



**BF HANNA 2138**

- Bred AI to DTF CLC WF Dauntless M03 on 12/10/25 then to pasture exposed to FR Badlands 3628 from 12/20/26 through 3/6/26. Calving date to determine sire.
- Homozygous Polled
- 10% SC, MARB
- 5% WW, YW, CW, CHB

- Super correct in her lines, 450N is a head turning Steadfast daughter.
- Homozygous polled
- 10% SCF, UDDR, TEAT, CW, BMI, BII



**CLC SCC 156J LOGAN 40H 450N**

**19** **LOGAN LADY 8426 40H** (DLF,HYF,IEF,MSUDF,MDF)  
*Cow* **P44284837** **Calved: 12/25/20** **Tattoo: LE 40H**

CHURCHILL PILGRIM 632D ET (SOD)(CHB)(DLF,HYF,IEF,MSUDF,MDF,DBF) NJW 73S W18 HOMETOWN 10Y ET (SOD)(CHB)(DLF,HYF,IEF,MSUDF,MDF) H THE PROFIT 8426 ET (CHB)(DLF,HYF,IEF,MSUDF,MDF,DBF) CHURCHILL LADY 002X ET (DLF,HYF,IEF,MSUDF,MDF,DBF) P43916400 RST GAT NST Y79D LADY 54B ET (DLF,HYF,IEF,MSUDF,MDF,DBF) WORR OWEN TANKERAY Y79D ET (DLF,HYF,IEF,MSUDF,MDF,DBF) H H LADY MAXIMUM III ET (DLF,HYF,IEF)

NJW 73S W18 HOMETOWN 10Y ET (SOD)(CHB)(DLF,HYF,IEF,MSUDF,MDF) SHF WONDER M326 W18 ET (SOD)(CHB)(DLF,HYF,IEF,MDC,DBF) /S LADY HOMETOWN 7283E (DLF,HYF,IEF,MSUDF,MDF) NJW P606 72N DAYDREAM 73S (DLF,HYF,IEF,MSUDF,MDF) P43840404 /S LADY RED BULL 372A (DLF,HYF,IEF,MSUDF) SCHU-LAR RED BULL 18X (SOD)(DLF,HYF,IEF) /S LADY RIBEYE 1133Y

BMI\$	428																	
BII\$	505	CE	BW	WW	YW	DMI	SC	SCF	MM	M&G	MCE	MCW	UDDR	TEAT	CW	FAT	REA	MARB
CHBS	151	7.7	1.8	59	98	0.1	1.4	19.2	27	57	-0.6	105	1.30	1.20	89	0.035	0.77	0.13

**19A** **CLC SCC 156J LOGAN 40H 450N** (DLF,HYF,IEF,MSUDF,MDF)  
*Cow* **P44704809** **Calved: 10/4/25** **Tattoo: RE 450N**

NJW 79Z 2311 ENDURE 173D ET (SOD)(CHB)(DLF,HYF,IEF,MSUDF,MDF,DBF) KCF BENNETT ENCORE Z311 ET (SOD)(CHB)(DLF,HYF,IEF,MSUDF,MDF,DBF) NJW 202C173D STEADFAST 156J ET (CHB)(DLF,HYF,IEF,MSUDF,MDF,DBF) BW 91H 100W RITA 79Z ET (DLF,HYF,IEF,MSUDF,MDF) P44276463 NJW 160Z 8Y HOME MAKER 202C (DLF,HYF,IEF,MSUDF,MDF,DBF) NJW 73S W18 HOMETOWN 8Y ET (SOD)(DLF,HYF,IEF,MSUDF,MDF,DBF) H H LADY MAXIMUM III ET (DLF,HYF,IEF) NJW 73S 88X DAYDREAM 160Z (DOD)(DLF,HYF,IEF,MSUDF,MDF)

H THE PROFIT 8426 ET (CHB)(DLF,HYF,IEF,MSUDF,MDF,DBF) CHURCHILL PILGRIM 632D ET (SOD)(CHB)(DLF,HYF,IEF,MSUDF,MDF,DBF) LOGAN LADY 8426 40H (DLF,HYF,IEF,MSUDF,MDF) RST GAT NST Y79D LADY 54B ET (DLF,HYF,IEF,MSUDF,MDF,DBF) P44284837 /S LADY HOMETOWN 7283E (DLF,HYF,IEF,MSUDF,MDF) NJW 73S W18 HOMETOWN 10Y ET (SOD)(CHB)(DLF,HYF,IEF,MSUDF,MDF) /S LADY RED BULL 372A (DLF,HYF,IEF,MSUDF)

BMI\$	492																	
BII\$	577	CE	BW	WW	YW	DMI	SC	SCF	MM	M&G	MCE	MCW	UDDR	TEAT	CW	FAT	REA	MARB
CHBS	148	11.1	0.8	55	90	0.4	1.4	24.3	30	58	0.2	102	1.50	1.50	89	0.045	0.58	0.23



**LOGAN LADY 8426 40H**



**Service Sire - NJW 202C 173D Steadfast 156J ET**

- Big-middled, wide-based Profit daughter. This female is a real performer.
- Bred AI to NJW Steadfast 156J on 12/10/25 then to pasture exposed to FR Badlands 3628 from 12/20/25 through 3/6/26. Safe to the AI with a heifer calf.
- Owned with Singleton Cattle Company

- Lots of maternal cow power in this female's pedigree. A Steadfast daughter that goes back to breed giant Maria 0103. The sky is the limit.
- Homozygous polled
- 10% SC, SCF, BMI, BII
- 5% UDDR, TEAT, REA

**Lot 20: E ILR 332A EDNA 2007 ET — P44423100**

- Bred AI to TH Union 528M on 12/10/25 then pasture exposed to TH Union 528M from 1/5/26 through 3/6/26. Safe to the AI with a bull calf.



**CLC 156J EDNA 2007 476N**

**20A**

**CLC 156J EDNA 2007 476N** {DLF,HYF,IEF,MSUDF,MDF,DBF}

**P44705379** Calved: **10/9/25** Tattoo: **RE 476N**

Cow

NJW 79Z Z311 ENDURE 173D ET (SOD){CHB}{DLF,HYF,IEF,MSUDF,MDF,DBF}  
 NJW 202C173DSTEADFAST 156J ET (CHB){DLF,HYF,IEF,MSUDF,MDF,DBF}  
 P44276463 NJW 160Z 8Y HOME MAKER 202C (DLF,HYF,IEF,MSUDF,MDF,DBF)



ILR HOMETOWN 332A ET (CHB){DLF,HYF,IEF,MSUDF,MDF}  
 E ILR 332A EDNA 2007 ET (DLF,HYF,IEF,MSUDF,MDF)  
 P44423100 ILR 16W LADY MARIAH 873 ET (DLF,HYF,IEF,MSUDF,MDF)

BMI\$	483																	
BII\$	563	CE	BW	WW	YW	DMI	SC	SCF	MM	M&G	MCE	MCW	UDDR	TEAT	CW	FAT	REA	MARB
CHBS	150	4.2	2.4	58	102	0.4	1.6	23.0	29	58	0.4	121	1.50	1.50	89	0.035	0.90	0.16

**21**

**WMC 384E 2B RACHAEL 508H ET** {DLF,HYF,IEF,MSUDF,MDF,DBF}

**P44224082** Calved: **10/3/20** Tattoo: **RE WMC/LE 508H**

Cow

R LEADER 6964 (SOD){DLF,HYF,IEF,MSUDF,DBF}  
 CMF 3005 EPIC 384E ET (DLF,HYF,IEF,MDF,DBF)  
 P43876003 GRASSY RUN RACHEL 3005ET (DLF,HYF,IEF,MSUDF,DBF)



ABRA 719T RANSUM 17Z (DLF,HYF,IEF,MSUDF,DBF)  
 WMC 17Z FANCY VICTOR 2B (DOD){DLF,HYF,IEF,MSUDF,MDF,DBF}  
 P43468387 WMC BOOMERS PEARL 10Z (DOD){DLF,HYF,IEF,MSUDF}

HYALITE ON TARGET 936 (SOD){DLF,HYF,IEF,MSUDC}  
 R MISS REVOLUTION 1009 (DOD){DLF,HYF,IEF,DBP}  
 PW VICTOR BOOMER P606 (SOD){DLF,HYF,IEF,MDF}  
 MSU TCF RACHAEL ET 54N (DLF,HYF,IEF,DBP)

TH 122711 VICTOR 719T (SOD){DLF,HYF,IEF,MSUDF,MDF,DBF}  
 ABRA 225 MILEY 22X (DLF,HYF,IEF,DBP)  
 PW VICTOR BOOMER P606 (SOD){DLF,HYF,IEF,MDF}  
 WAT LADY PEARL 38T (HYP,MSUDF)

BMI\$	302																	
BII\$	375	CE	BW	WW	YW	DMI	SC	SCF	MM	M&G	MCE	MCW	UDDR	TEAT	CW	FAT	REA	MARB
CHBS	109	4.8	3.1	65	98	0.4	2.0	12.7	20	52	3.0	117	1.40	1.40	73	0.035	0.72	0.03



**WMC 384E 2B RACHAEL 508H ET**

- Pasture exposed to FR Badlands 3628 from 1/8/26 through 3/6/26 then to CLC 5J 619K Mentality 95H 40M from 3/8/26 through 5/16/26. Safe in calf.
- Homozygous Polled

**Lot 21A: CLC 87G MANIFEST 508H 518N — P44747283**

- Bull calf born 11/4/26, BW 90 lbs.



**Daughter — 177L**

- Dark red Manifest daughter that is a spitting image of her mother.
- 5% WW, YW, SC, CW, BMI, BII, CHB



**CLC 87G MANIFESTO 94J 513N**

**22**  
Cow

**CLC 9388 ENDEAVOR 07 94J** {DLF,HYF,IEF,MSUDF,MDF,DBF}

**P44343697**

**Calved: 1/5/22**

**Tattoo: RE 94J**

NW 79Z Z311 ENDURE 173D ET {SOD}{CHB}{DLF,HYF,IEF,MSUDF,MDF,DBF}  
**UPS ENDEAVOR 9388 ET** {CHB}{DLF,HYF,IEF,MSUDF}  
 P44058158 UPS MISS MIGHTY 7407 ET {DLF,HYF,IEF}



CES MR VIC 156T P50 {DLF,HYF,IEF,MSUDF,MDF,DBF}  
**MR. VIC FIRST LADY 07** {DLF,HYF,IEF,MSUDF,DBP}  
 P43852121 BF 9116 LILLIAN 2241 {DLF,HYF,IEF,DBP}

KCF BENNETT ENCORE Z311 ET {SOD}{CHB}{DLF,HYF,IEF,MSUDF,MDF,DBF}  
 BW 91H 100W RITA 79Z ET {DLF,HYF,IEF,MSUDF,MDF}  
 NW 79Z 22Z MIGHTY 49C ET {SOD}{DLF,HYF,IEF,MSUDF,MDF}  
 UPS MISS DIAMOND 1353 {DLF,HYF,IEF,MSUDF}

CMR GVP MR MATERNAL 156T {SOD}{DLF,HYF,IEF,MSUDF,MDF}  
 FPH MISS VICKI REVOLUTION Y31 {HYF,DBP}  
 BF NUCKY 9116 {DLF,HYF,IEF,DBP}  
 BR ASHLINN 8165 {DLF,HYF,IEF}

BMI\$	458																	
BII\$	524	CE	BW	WW	YW	DMI	SC	SCF	MM	M&G	MCE	MCW	UDDR	TEAT	CW	FAT	REA	MARB
CHB\$	139	3.0	0.3	53	85	0.4	1.5	22.1	28	55	-3.7	63	1.30	1.30	99	0.055	0.90	0.01

**22A**  
Cow

**CLC 87G MANIFESTO 94J 513N** {DLF,HYF,IEF,MSUDF,MDF,DBF}

**P44705391**

**Calved: 10/28/25**

**Tattoo: RE 513N**

/S MANDATE 66589 ET {SOD}{DLF,HYF,IEF,MSUDF,MDF,DBF}  
**NJW 133A 6589 MANIFEST 87G ET** {DLF,HYF,IEF,MSUDF,MDF,DBF}  
 P44057384 BW NJW 76S 8Y HOMESPUN 133A {DLF,HYF,IEF,MSUDF,MDF,DBF}



UPS ENDEAVOR 9388 ET {CHB}{DLF,HYF,IEF,MSUDF}  
**CLC 9388 ENDEAVOR 07 94J** {DLF,HYF,IEF,MSUDF,MDF,DBF}  
 P44343697 MR. VIC FIRST LADY 07 {DLF,HYF,IEF,MSUDF,DBP}

R LEADER 6964 {SOD}{DLF,HYF,IEF,MSUDF,DBF}  
 /S LADY DOMINO 0158X {DLF,HYF,IEF}  
 NJW 73S W18 HOMETOWN 10Y ET {SOD}{CHB}{DLF,HYF,IEF,MSUDF,MDF,DBF}  
 NJW 55N STARDUST 76S {DLF,HYF,IEF,MSUDF,MDF}

NJW 79Z Z311 ENDURE 173D ET {SOD}{CHB}{DLF,HYF,IEF,MSUDF,MDF,DBF}  
 UPS MISS MIGHTY 7407 ET {DLF,HYF,IEF}  
 CES MR VIC 156T P50 {DLF,HYF,IEF,MSUDF,MDF,DBF}  
 BF 9116 LILLIAN 2241 {DLF,HYF,IEF,DBP}

BMI\$	504																	
BII\$	606	CE	BW	WW	YW	DMI	SC	SCF	MM	M&G	MCE	MCW	UDDR	TEAT	CW	FAT	REA	MARB
CHB\$	175	3.9	1.4	72	115	0.4	2.3	23.2	29	65	-3.8	114	1.20	1.20	102	0.055	0.84	0.27



**CLC 9388 ENDEAVOR 07 94J**

- Pasture exposed to TH Union 528M from 1/5/26 through 3/6/26 then to CLC 619K Mentality 95H 40M. Safe in calf.
- 10% BW, SC, MCW, CW, REA



**Sire — UPS ENDEAVOR 9388 ET**

- Manifest that gets better with each passing day. She will rank towards the top of the offering come May.
- 5% WW, YW, SC, MM, MG



CLC 87G SANDI 103J 505N

**23** **DVOR 619G 920 SANDI 103J** {DLF,HYF,IEF,MSUDF}  
*Cow* P44250118 Calved: 2/13/21 Tattoo: LE 103

NJW LONG HAUL 36E ET (SOD){DLF,HYF,IEF,MSUDF,MDF,DBF}  
 SR EXPEDITION 619G ET (DLF,HYF,IEF,MSUDF)  
 P44054044 CHURCHILL LADY 7189E ET (DLF,HYF,IEF,MSUDF,MDF,DBF)  
 TH FRONTIER 174E (SOD){DLF,HYF,IEF,MSUDF,MDF}  
 DVOR R561 174E LADY SANDI 920G (DOD){DLF,HYF,IEF,MSUDF}  
 P44067797 TMR B765 BLAIR R561 (HYP)

CHURCHILL SENSATION 028X (SOD){DLF,HYF,IEF,MDF,DBF}  
 NJW 79Z 10W RITA 11B (DLF,HYF,IEF,MSUDF,MDF)  
 R LEADER 6964 (SOD){DLF,HYF,IEF,MSUDF,DBF}  
 CHURCHILL LADY 500C ET (DLF,HYF,IEF,MDF,DBF)  
 TH 403A 475Z PIONEER 358C ET (SOD){DLF,HYF,IEF,MSUDF}  
 FTF TRUSTING LADY 312A (DLF,HYF,IEF)  
 KB RB BY THE HOUR 211 B765 (DLF,HYF,IEF)  
 TMR 60S SANDI K304 (HYP)

BMI\$	366																	
BIIS	445	CE	BW	WW	YW	DMI	SC	SCF	MM	M&G	MCE	MCW	UDDR	TEAT	CW	FAT	REA	MARB
CHBS	81	5.6	0.5	65	103	0.6	1.8	19.3	39	72	5.5	97	1.10	1.00	60	0.055	0.13	0.01

**23A** **CLC 87G SANDI 103J 505N** {DLF,HYF,IEF,MSUDF,MDF,DBF}  
*Cow* P44705389 Calved: 10/19/25 Tattoo: RE 505N

/S MANDATE 66589 ET (SOD){DLF,HYF,IEF,MSUDF,MDF,DBF}  
 NJW 133A 6589 MANIFEST 87G ET (DLF,HYF,IEF,MSUDF,MDF,DBF)  
 P44057384 BW NJW 76S 8Y HOMESPUN 133A (DLF,HYF,IEF,MSUDF,MDC)  
 SR EXPEDITION 619G ET (DLF,HYF,IEF,MSUDF)  
 DVOR 619G 920 SANDI 103J (DLF,HYF,IEF,MSUDF)  
 P44250118 DVOR R561 174E LADY SANDI 920G (DOD){DLF,HYF,IEF,MSUDF}

R LEADER 6964 (SOD){DLF,HYF,IEF,MSUDF,DBF}  
 /S LADY DOMINO 0158X (DLF,HYF,IEF)  
 NJW 73S W18 HOMETOWN 10Y ET (SOD){CHB}{DLF,HYF,IEF,MSUDF,MDC}  
 NJW 55N STARDUST 76S (DLF,HYF,IEF,MSUDF,MDF)  
 NJW LONG HAUL 36E ET (SOD){DLF,HYF,IEF,MSUDF,MDF,DBF}  
 CHURCHILL LADY 7189E ET (DLF,HYF,IEF,MSUDF,MDF,DBF)  
 TH FRONTIER 174E (SOD){DLF,HYF,IEF,MSUDF,MDF}  
 TMR B765 BLAIR R561 (HYP)

BMI\$	462																	
BIIS	569	CE	BW	WW	YW	DMI	SC	SCF	MM	M&G	MCE	MCW	UDDR	TEAT	CW	FAT	REA	MARB
CHBS	124	4.0	1.7	75	122	0.6	2.1	23.4	40	77	5.4	115	1.20	1.20	69	0.055	0.35	0.25



DVOR 619G 920 SANDI 103J



Daughter – 175L

- Very functional Expedition daughter. Her first calf was a sale-topper in the 2024 sale.
- Bred AI to TH Union 528M on 12/10/25 then pasture exposed to TH Union 528M from 1/5/26 through 3/6/26. Safe to the pasture exposure.
- 5% SC, MM, MG

- Adjust your eyes, this heifer calf may be a few weeks younger, but she sure does not disappoint with her looks. This dark red female is extremely functional and a great example of the job her young mother is doing.
- Will have GE-EPDs by sale day.



**CLC R119 TAYLOR U099 522M**

**24** **UNDERWOOD TAYLOR U099** {DLF,HYF,IEF,MSUDF,MDF,DBF}  
*Cow* **P44623991** **Calved: 10/2/23** **Tattoo: BE U099**

NJW 160B 028X HISTORIC 81E ET (SOD){DLF,HYF,IEF,MSUDF,MDF,DBF} CHURCHILL SENSATION 028X (SOD){DLF,HYF,IEF,MDF,DBF}  
 THM 81E TANK 1159 ET (DLF,HYF,IEF,MSUDF,MDF,DBF) NJW 73S 38W DAYDREAM 160B (DLF,HYF,IEF,MSUDF)  
 P44335819 RHF 10Y TANKTOWN 5036C ET (DOD){DLF,HYF,IEF,MDF} NJW 73S W18 HOMETOWN 10Y ET (SOD){CHB}{DLF,HYF,IEF,MSUDF,MDF,DBF}  
 P44394155 UNDERWOOD MISS U583 (HYP) RHF 8037 TANK 8002U ET (DLF,HYF,IEF)

SCHU-LAR ON TARGET 22S (SOD){CHB}{DLF,HYF,IEF,MSUDF,MDF,DBF} SCHU-LAR 5N OF 9L 3008 (SOD){CHB}{DLF,HYF,IEF}  
 UNDERWOOD MISS TARGET U978 (HYP) SCHU-LAR 208 OF 1H 121 ET (DOD){HYP}  
 P44394155 UNDERWOOD MISS U583 (HYP) ASM 156T Y-AXIS 206Z (DLF,HYF,IEF,MDF,DBF)  
 UNDERWOOD ALLIE U195 (HYP)

BMI\$	476
BII\$	566
CE	3.1
BW	1.0
WW	57
YW	87
DMI	0.5
SC	1.0
SCF	22.0
MM	40
M&G	69
MCE	5.4
MCW	88
UDDR	1.20
TEAT	1.10
CW	92
FAT	0.025
REA	0.85
MARB	0.35

**24A** **CLC R119 TAYLOR U099 522M**  
*Cow* **P44740260** **Calved: 11/22/25** **Tattoo: RE 522M**

CHURCHILL BR 5JNATIONWIDE 179J (CHB){DLF,HYF,IEF,MSUDF,MDF} CL 1 DOMINO 942G (CHB){DLF,HYF,IEF,MSUDF,MDF}  
 RYAN'S 179J 882F NATION R119 (DLF,HYF,IEF,MSUDF,MDF,DBF) BR VALIDATED B413 6035 7098 (DLF,HYF,IEF,MDF,DBF)  
 P44514080 WALKER BELLE 332 526C 882F (DLF,HYF,IEF,DBP) WALKER AUTHOR X51 W19 332 (SOD){DLF,HYF,IEF}  
 RMB 342 SOUTHERN BELLE-526C (HYD,DBP)

THM 81E TANK 1159 ET (DLF,HYF,IEF,MSUDF,MDF,DBF) NJW 160B 028X HISTORIC 81E ET (SOD){DLF,HYF,IEF,MSUDF,MDF,DBF}  
 UNDERWOOD TAYLOR U099 (DLF,HYF,IEF,MSUDF,MDF,DBF) RHF 10Y TANKTOWN 5036C ET (DOD){DLF,HYF,IEF,MDF}  
 P44623991 UNDERWOOD MISS TARGET U978 (HYP) SCHU-LAR ON TARGET 22S (SOD){CHB}{DLF,HYF,IEF,MSUDF,MDF,DBF}  
 UNDERWOOD MISS U583 (HYP)

BMI\$	465
BII\$	562
CE	3.4
BW	2.1
WW	60
YW	92
DMI	0.4
SC	1.2
SCF	21.9
MM	32
M&G	62
MCE	3.8
MCW	91
UDDR	1.30
TEAT	1.30
CW	80
FAT	0.025
REA	0.81
MARB	0.40



**UNDERWOOD TAYLOR U099**

- One of the few first calf heifers in the sale, coming from our friends at Underwood Farms in Kentucky, this young cow is flat out getting the job done.
- Pasture exposed to FR Badlands 3628 from 1/8/26 through 3/6/26 then to CLC 619K Mentality 95H 40M from 3/8/26 through 5/16/26. Safe in calf
- 10% MM, MG, MCE, CW, REA, MARB, BMI, BII, CHB

- The first heifer calf in the offering out of CLC herd sire Badlands 3628. Dark red and extremely complete, these Badland daughters have all been extremely uniformed and consistent.
- 10% UDDR, TEAT, FAT



CLC 3628 DAYDREAM 174H 517N

25

**NJW 73S 34F DAYDREAM 174H ET** (DLF,HYF,IEF,MSUDF,MDF)

P44169336 Calved: 2/26/20 Tattoo: RE 73S/LE 174H

Cow

NJW 98S R117 RIBEYE 88X ET (SOD)(DLF,HYF,IEF,MSUDF,MDF,DBF) SHF RIB EYE M326 R117 (SOD)(DLF,HYF,IEF)  
 NJW 11B 88X SETTLER 34F ET (DLF,HYF,IEF,MSUDF,MDF,DBF) NJW 9126J DEW DOMINO 98S (DOD)(DLF,HYF,IEF)  
 P43943239 NJW 79Z 10W RITA 11B (DLF,HYF,IEF,MSUDF,MDF) LJR 023R WHITMORE 10W (SOD)(DLF,HYF,IEF,MSUDF,MDF,DBF)  
 NJW 79Z 10W RITA 11B (DLF,HYF,IEF,MSUDF,MDF) BW 91H 100W RITA 79Z ET (DLF,HYF,IEF,MSUDF,MDF)  
 NJW VICTOR BOOMER P606 (SOD)(DLF,HYF,IEF,MDF) REMITALL BOOMER 46B (SOD)(DLF,HYF,IEF)  
 NJW P606 72N DAYDREAM 73S (DLF,HYF,IEF,MSUDF,MDF) PW VICTORIA 964 8114 (DLF,HYF,IEF)  
 P42693956 NJW 94J DEW 72N (DLF,HYF,IEF) RU 20X BOULDER 576 (SOD)  
 NJW D32 CLAIRE 94J (HYP)

BMI\$	458																	
BIIS	512	CE	BW	WW	YW	DMI	SC	SCF	MM	M&G	MCE	MCW	UDDR	TEAT	CW	FAT	REA	MARB
CHBS	119	8.1	2.7	54	83	-0.1	0.5	22.8	29	56	-4.8	87	1.60	1.60	80	-0.065	0.60	-0.17

25A

**CLC 3628 DAYDREAM 174H 517N** (DLF,HYF,IEF,MSUDF,MDF,DBF)

P44707080 Calved: 11/3/25 Tattoo: RE 517N

Cow

PYRAMID PILGRIM 8137 (DLF,HYF,IEF,MSUDF) CHURCHILL PILGRIM 632D ET (SOD)(CHB)(DLF,HYF,IEF,MSUDF,MDF,DBF)  
 FR BADLANDS 3628 (DLF,HYF,IEF,MSUDF) FHF 9116 RITA 187B (DOD)(DLF,HYF,IEF,MSUDF)  
 P44534668 FHF D287 RITA 114F (DOD) SHF DAYBREAK Y02 D287 ET (CHB)(DLF,HYF,IEF,MSUDF)  
 NJW 11B 88X SETTLER 34F ET (DLF,HYF,IEF,MSUDF,MDF,DBF) FHF 38Y RITA 197C (DOD)(DLF,HYF,IEF,MSUDF)  
 NJW 73S 34F DAYDREAM 174H ET (DLF,HYF,IEF,MSUDF,MDF) NJW 98S R117 RIBEYE 88X ET (SOD)(DLF,HYF,IEF,MSUDF,MDF,DBF)  
 P44169336 NJW P606 72N DAYDREAM 73S (DLF,HYF,IEF,MSUDF,MDF) NJW 79Z 10W RITA 11B (DLF,HYF,IEF,MSUDF,MDF)  
 PW VICTOR BOOMER P606 (SOD)(DLF,HYF,IEF,MDF) NJW 94J DEW 72N (DLF,HYF,IEF)

BMI\$	418																	
BIIS	479	CE	BW	WW	YW	DMI	SC	SCF	MM	M&G	MCE	MCW	UDDR	TEAT	CW	FAT	REA	MARB
CHBS	112	0.6	3.6	53	88	0.3	1.4	20.7	32	59	-5.7	94	1.50	1.50	73	-0.025	0.63	-0.02



NJW 73S 34F DAYDREAM 174H ET



Dam — NJW P606 72N DAYDREAM 73S

- A direct daughter of breed staple NJW Daydream 73S. 174H is a phenotypical rockstar. Big-boned, massive-middled, with a perfect udder. She is one that it is extremely hard to watch leave.
- Pasture exposed to TH Union 528M from 2/10/26 through 3/6/26 then to CLC JTW K016 No Risk 83J 333M from 3/8/26 through 4/15/26. Safe in calf.
- Flushed 4 times with an average of 8 embryos.



**FR BADLANDS 3628**

**26**

**FR BADLANDS 3628** {DLF,HYF,IEF,MSUDF}

**P44534668**

**Calved: 4/16/23**

**Tattoo: RE 3628**

*Bull*

CHURCHILL PILGRIM 632D ET {S00}{CHB}{DLF,HYF,IEF,MSUDF,MDF,DBF}

**PYRAMID PILGRIM 8137** {DLF,HYF,IEF,MSUDF}

P43941096 FHF 9116 RITA 187B {D00}{DLF,HYF,IEF,MSUDF}



SHF DAYBREAK Y02 D287 ET {CHB}{DLF,HYF,IEF,MSUDF}

**FHF D287 RITA 114F** {D00}

P43941050 FHF 38Y RITA 197C {D00}{DLF,HYF,IEF,MSUDF}

NJW 73S W18 HOMETOWN 10Y ET {S00}{CHB}{DLF,HYF,IEF,MSUDF,MDC}

CHURCHILL LADY 002X ET {DLF,HYF,IEF,MSUDF,MDF,DBP}

PYRAMID 16W 110T 9116 {S00}{DLF,HYF,IEF,MSUDF}

FHF 408 RITA 1W ET {D00}{HYP}

SHF YORK19H Y02 {S00}{CHB}{DLF,HYF,IEF}

SHF MISS M326 T08 ET {DLF,HYF,IEF}

FHF 9279 DEADWOOD 38Y {S00}{DLF,HYF,IEF,MSUDF,MDF}

FHF 3027 RITA 5Y {DLF,HYF,IEF,MSUDF}

- The job this herd sire has done for us has been tremendous in his time at CLC. The amount of muscle, color, and maternal bloodlines is why we selected this bull from Fredrickson Ranch and we are extremely satisfied. His dam is a full sister to CRR herd sire FR Candor 9139.
- Selling full possession and ¾ interest.
- Homozygous Polled
- 10% SC,SCF,MM,MG,UDDR,BMI,BII

BMI\$	476																	
BII\$	555	CE	BW	WW	YW	DMI	SC	SCF	MM	M&G	MCE	MCW	UDDR	TEAT	CW	FAT	REA	MARB
CHB\$	130	-0.9	4.1	60	108	0.5	1.6	23.7	36	66	-1.2	111	1.40	1.40	79	0.015	0.74	0.10



**Dam — FHF D287 RITA 114F**



**Full Brother to Dam — FR Candor 9139**



Sire — UPS MIGHTY 7850 ET



Sire — FR BADLANDS 3628

**27** **UPS MISS 7850 MIGHTY 2660** (DLF,HYF,IEF,MSUDF)  
**Cow** P44404136 Calved: **9/3/22** Tattoo: **BE 2660**

NJW 792 222 MIGHTY 49C ET (SOD)(DLF,HYF,IEF,MSUDF,MDF) NJW 67U 28M BIG MAX 22Z (DLF,HYF,IEF,MDF)  
 UPS MIGHTY 7850 ET (SOD)(DLF,HYF,IEF,MSUDF,MDF) BW 91H 100W RITA 79Z ET (DLF,HYF,IEF,MSUDF,MDF)  
 43872790 UPS MISS HOMETOWN 4279 ET (DLF,HYF,IEF,MSUDF,MDF) NJW 73S W18 HOMETOWN 10Y ET (SOD)(CHB)(DLF,HYF,IEF,MSUDF,MDC)  
 UPS MISS DIAMOND 1353 (DLF,HYF,IEF,MSUDF)

UPS SENSATION 2504 ET (SOD)(DLF,HYF,IEF,MSUDF,MDF) CHURCHILL SENSATION 028X (SOD)(DLF,HYF,IEF,MDF,DBF)  
 UPS MISS 2504 SENSATION 7643 NJW BW LADYSPORT DEW 78P ET (DLF,HYF,IEF)  
 P43858010 UPS MISS ENCORE 5622 KCF BENNETT ENCORE Z311 ET (SOD)(CHB)(DLF,HYF,IEF,MSUDF,MDF,DBF)  
 UPS MISS DOMINO 7981

BMI\$	511																	
BIIS	588	CE	BW	WW	YW	DMI	SC	SCF	MM	M&G	MCE	MCW	UDDR	TEAT	CW	FAT	REA	MARB
CHBS	108	5.1	2.0	62	96	0.4	1.5	27.3	40	71	1.9	104	1.30	1.30	75	0.005	0.40	-0.02

- Bred AI to RPC Rubble on 12/30/25 then pasture exposed to Mohican CLC 5J Last Call 26L from 1/8/26 through 3/6/26. Safe to the pasture exposure.
- 10% SC; 5% MG, BMI, BI; 1% SCF, MM

**27A** **CLC 3628 BADLANDS 2660 503N** (DLF,HYF,IEF,MSUDF,MDF,DBF)  
**Cow** P44719887 Calved: **10/17/25** Tattoo: **RE 503N**

PYRAMID PILGRIM 8137 (DLF,HYF,IEF,MSUDF) CHURCHILL PILGRIM 632D ET (SOD)(CHB)(DLF,HYF,IEF,MSUDF,MDF,DBF)  
 FR BADLANDS 3628 (DLF,HYF,IEF,MSUDF) FHF 9116 RITA 187B (DOD)(DLF,HYF,IEF,MSUDF)  
 P44534668 FHF D287 RITA 114F (DOD) SHF DAYBREAK Y02 D287 ET (CHB)(DLF,HYF,IEF,MSUDF)  
 UPS MIGHTY 7850 ET (SOD)(DLF,HYF,IEF,MSUDF,MDF) FHF 38Y RITA 197C (DOD)(DLF,HYF,IEF,MSUDF)

UPS MISS 7850 MIGHTY 2660 (DLF,HYF,IEF,MSUDF) NJW 79Z 222 MIGHTY 49C ET (SOD)(DLF,HYF,IEF,MSUDF,MDF)  
 P44404136 UPS MISS 2504 SENSATION 7643 UPS MISS HOMETOWN 4279 ET (DLF,HYF,IEF,MSUDF,MDF)  
 UPS MISS ENCORE 5622

BMI\$	446																	
BIIS	522	CE	BW	WW	YW	DMI	SC	SCF	MM	M&G	MCE	MCW	UDDR	TEAT	CW	FAT	REA	MARB
CHBS	112	4.1	3.3	60	105	0.5	0.9	22.9	35	65	1.9	121	1.20	1.20	71	0.005	0.32	0.03



DCR WW 8128 DOMINET 3360



Sire — MOHICAN CLC 5J LASTCALL 26L ET

**28** **DCR WW 8128 DOMINET 3360** (DLF,HYF,IEF,MSUDF,MDF,DBF)  
**Cow** P44540030 Calved: **9/2/23** Tattoo: **LE 3360**

NJW 792 Z311 ENDURE 173D ET (SOD)(CHB)(DLF,HYF,IEF,MSUDF,MDF,DBF) KCF BENNETT ENCORE Z311 ET (SOD)(CHB)(DLF,HYF,IEF,MSUDF,MDF,DBF)  
 UPS ENDURE 8128 (CHB)(DLF,HYF,IEF,MSUDF,MDF,DBF) BW 91H 100W RITA 79Z ET (DLF,HYF,IEF,MSUDF,MDF)  
 P43921729 UPS MISS REVOLUTION 4013 (HYF,DBF) R REVOLUTION 4190 (DLF,HYF,IEF,DBF)  
 UPS MISS TUG 909Z (DOD)(HYF) UPS MISS 2504 SENSATION 7643 (DLF,HYF,IEF,MSUDF,MDF)

HILLS-GALORE 44Z RESOLUTE 128D (CHB)(DLF,HYF,IEF,MSUDF) RST X51 REVOLUTION 410Z (CHB)(DLF,HYF,IEF)  
 DCR 128D DOMINET 9233 ET (DLF,HYF,IEF,MSUDF) HILLS-GALORE 52R CALLI 44Z (DLF,HYF,IEF,MSUDF)  
 P44179998 DCR 136X DOMINET 3021 (DLF,HYF,IEF,MSUDF) NJW 12E 4037 DURATION 136X ET (DLF,HYF,IEF)  
 DCR 0302 LADY DOM 8047 (HYF)

BMI\$	333																	
BIIS	425	CE	BW	WW	YW	DMI	SC	SCF	MM	M&G	MCE	MCW	UDDR	TEAT	CW	FAT	REA	MARB
CHBS	154	-2.1	5.0	70	119	0.8	1.4	13.0	21	56	-2.5	116	1.00	0.90	90	0.015	0.82	0.26

- Pasture exposed to FR Badlands 3628 from 1/8/26 through 3/6/26 then to CLC 5J 619K Mentality 95H 40M from 3/8/26 through 5/16/26. Safe in calf.
- 10% WW, CW, REA; 5% YW

**28A** **CLC 26L DOMINET 3360 514N** (DLF,HYF,IEF,MSUDF,MDF,DBF)  
**Cow** P44707083 Calved: **11/1/25** Tattoo: **RE 514N**

SHF HARVEST D287 H033 ET (CHB)(DLF,HYF,IEF,MSUDF,MDF,DBF) SHF DAYBREAK Y02 D287 ET (CHB)(DLF,HYF,IEF,MSUDF)  
 MOHICAN CLC 5J LASTCALL 26L ET (DLF,HYF,IEF,MSUDF,MDF,DBF) SHF TIME 001A D81 (DLF,HYF,IEF,MSUDF,DBF)  
 P44465938 BAR IZ IVY 608D (DLF,HYF,IEF,MDF) GV CMR IDEAL 424 X2096 (DLF,HYF,IEF)  
 UPS ENDURE 8128 (CHB)(DLF,HYF,IEF,MSUDF,MDF,DBF) BAR IZ HANNAH 222B (MDF)

DCR WW 8128 DOMINET 3360 (DLF,HYF,IEF,MSUDF,MDF,DBF) NJW 79Z Z311 ENDURE 173D ET (SOD)(CHB)(DLF,HYF,IEF,MSUDF,MDF,DBF)  
 P44540030 DCR 128D DOMINET 9233 ET (DLF,HYF,IEF,MSUDF) UPS MISS REVOLUTION 4013 (HYF,DBF)  
 HILLS-GALORE 44Z RESOLUTE 128D (CHB)(DLF,HYF,IEF,MSUDF)  
 DCR 136X DOMINET 3021 (DLF,HYF,IEF,MSUDF)

BMI\$	232																	
BIIS	315	CE	BW	WW	YW	DMI	SC	SCF	MM	M&G	MCE	MCW	UDDR	TEAT	CW	FAT	REA	MARB
CHBS	134	-0.9	3.8	68	111	0.5	1.1	7.0	27	61	3.4	103	1.10	1.10	79	0.025	0.64	0.20

- Adjust your eyes on this young bull. A little greener than some on picture day this individual has continued to grow and preform. He is the type that will be more than easy to sell down the road.
- Homozygous Polled



CLC 3628 BADLANDS J98 519N

**29** **RILEYS MS SENSATION J98** {DLF,HYF,IEF,MSUDF} **P44351521** Calved: **12/11/21** Tattoo: **BE J98**

**Cow**  
 CHURCHILL SENSATION 028X {SOD}{DLF,HYF,IEF,MDF,DBF}  
 UPS SENSATION 2504 ET {SOD}{DLF,HYF,IEF,MSUDF,MDF}  
 P43347360 NIW BW LADYSPORT DEW 78P ET {DLF,HYF,IEF}  
 TH 223 711 VICTOR 755T {SOD}{DLF,HYF,IEF,MSUDF,MDF}  
**FPH MS VICKI U35 755T B146**  
 P43532700 FPH MISS WORLD CLASS VICKI U35 {DLF,HYF,IEF}

UPS DOMINO 3027 {SOD}{CHB}{DLF,HYF,IEF,MSUDF,MDF}  
 CHURCHILL LADY 7202T ET {DLF,HYF,IEF}  
 RU 20X BOULDER 57G {SOD}  
 SADDLEVLY LADYSPORT 120  
 DRF JWR PRINCE VICTOR 711 {SOD}{DLF,HYF,IEF,MSUDF}  
 KBCR 19D DOMINETTE 223 {DLF,HYF,IEF}  
 DR WORLD CLASS 51710H {SOD}{DLF,HYF,IEF}  
 FPH MISS VICKI BOOMER P606 {HYP}

BMI\$	387																	
BIIS	445	CE	BW	WW	YW	DMI	SC	SCF	MM	M&G	MCE	MCW	UDDR	TEAT	CW	FAT	REA	MARB
CHBS	74	1.4	1.8	49	75	-0.1	1.0	20.7	37	61	3.4	54	1.30	1.30	48	0.035	0.42	-0.05

**29A** **CLC 3628 BADLANDS J98 519N** {DLF,HYF,IEF,MSUDF,MDF,DBF} **P44708260** Calved: **11/4/25** Tattoo: **RE 519N**

**Bull**  
 PYRAMID PILGRIM 8137 {DLF,HYF,IEF,MSUDF}  
**FR BADLANDS 3628** {DLF,HYF,IEF,MSUDF}  
 P44534668 FHF D287 RITA 114F {DOD}  
 UPS SENSATION 2504 ET {SOD}{DLF,HYF,IEF,MSUDF,MDF}  
**RILEYS MS SENSATION J98** {DLF,HYF,IEF,MSUDF}  
 P44351521 FPH MS VICKI U35 755T B146

CHURCHILL PILGRIM 632D ET {SOD}{CHB}{DLF,HYF,IEF,MSUDF,MDF,DBF}  
 FHF 9116 RITA 187B {DOD}{DLF,HYF,IEF,MSUDF}  
 SHF DAYBREAK Y02 D287 ET {CHB}{DLF,HYF,IEF,MSUDF}  
 FHF 38Y RITA 197C {DOD}{DLF,HYF,IEF,MSUDF}  
 CHURCHILL SENSATION 028X {SOD}{DLF,HYF,IEF,MDF,DBF}  
 NIW BW LADYSPORT DEW 78P ET {DLF,HYF,IEF}  
 TH 223 711 VICTOR 755T {SOD}{DLF,HYF,IEF,MSUDF,MDF}  
 FPH MISS WORLD CLASS VICKI U35 {DLF,HYF,IEF}

BMI\$	379																	
BIIS	440	CE	BW	WW	YW	DMI	SC	SCF	MM	M&G	MCE	MCW	UDDR	TEAT	CW	FAT	REA	MARB
CHBS	90	-0.7	3.7	51	88	0.2	1.5	19.5	33	58	-2.2	79	1.20	1.20	60	0.025	0.43	-0.03



RILEYS MS SENSATION J98

- An absolutely beautiful female that has been part of our donor program. J98 coming from Riley Farms in South Carolina is extremely broody freckle faced female with a perfect udder. The Heifer inside of her has loads of the potential.
- Bred AI to Huth CLC WF Deluxe K016 on 12/30/25 then pasture exposed to FR Badlands 3628 from 1/8/26 through 3/6/26. Safe to the AI with a heifer calf.
- 10% DMI
- 5% MM, MCW



**SFCC TRM LADY FORT 1134 ET**

• Bred AI to DTF CLC WF Dauntless M03 on 12/30/25 then pasture exposed to FR Badlands 3628 from 1/8/26 through 3/6/26. Safe to the AI.

**Lot 30A: CLC 3628 BADLANDS 1134 516N**  
— P44707085

• Born on 11/3/25, BW 80 lbs.



**Dam — /S LADY YORK 782E ET**

**30** **SFCC TRM LADY FORT 1134 ET** {DLF,HYF,IEF,MSUDF,MDF,DBF}  
*Cow* P44326167 Calved: 9/8/21 Tattoo: BE 1134

BOYD FT KNOX 17Y XZ5 4040 {DLF,HYF,IEF,MSUDF,MDF,DBF}  
 NJW 84B 4040 FORTIFIED 238F {DLF,HYF,IEF,MSUDF,MDF,DBF}  
 P43943448 NJW 16S 100W JOEY 84B ET {DLF,HYF,IEF,MSUDF,MDF,DBF}

TH 22R 16S LAMBEAU 17Y {SOD}{DLF,HYF,IEF,MSUDF,MDF}  
 DOSS MY EYES ADORE U DHZ5 {DLF,HYF,IEF,DBF}  
 NJW 73S M326 TRUST 100W ET {SOD}{CHB}{DLF,HYF,IEF,MSUDF,MDF,DBF}  
 TLELL 117F JOEY 16S {DLF,HYF,IEF}

SHF YORK 19H Y02 {SOD}{CHB}{DLF,HYF,IEF}  
 /S LADY YORK 782E ET {DLF,HYF,IEF,MSUDF,MDF,DBF}  
 P43838231 /S LADY DOMINO 0158X {DLF,HYF,IEF}

MSU MF HUDSON 19H {SOD}{DLF,HYF,IEF}  
 LOEWEN MISS P20 10W {DLF,HYF,IEF}  
 SHF RIB EYE M326 R117 {SOD}{DLF,HYF,IEF}  
 /S LADY DOMINO 652S {DLF,HYF,IEF}

BMI\$	370																	
BIIS	445	CE	BW	WW	YW	DMI	SC	SCF	MM	M&G	MCE	MCW	UDDR	TEAT	CW	FAT	REA	MARB
CHBS	134	8.5	0.5	61	89	0.2	1.9	16.5	20	51	0.0	83	1.20	1.40	85	0.005	0.55	0.07

**30A** **CLC 3628 BADLANDS 1134 516N** {DLF,HYF,IEF,MSUDF,MDF,DBF}  
*Bull* P44707085 Calved: 11/3/25 Tattoo: RE 516N

PYRAMID PILGRIM 8137 {DLF,HYF,IEF,MSUDF}  
 FR BADLANDS 3628 {DLF,HYF,IEF,MSUDF}  
 P44534668 FHF D287 RITA 114F {DOD}

CHURCHILL PILGRIM 632D ET {SOD}{CHB}{DLF,HYF,IEF,MSUDF,MDF,DBF}  
 FHF 9116 RITA 187B {DOD}{DLF,HYF,IEF,MSUDF}  
 SHF DAYBREAK Y02 D287 ET {CHB}{DLF,HYF,IEF,MSUDF}  
 FHF 38Y RITA 197C {DOD}{DLF,HYF,IEF,MSUDF}

NJW 84B 4040 FORTIFIED 238F {DLF,HYF,IEF,MSUDF,MDF,DBF}  
 SFCC TRM LADY FORT 1134 ET {DLF,HYF,IEF,MSUDF,MDF,DBF}  
 P44326167 /S LADY YORK 782E ET {DLF,HYF,IEF,MSUDF,MDF,DBF}

BOYD FT KNOX 17Y XZ5 4040 {DLF,HYF,IEF,MSUDF,MDF,DBF}  
 NJW 16S 100W JOEY 84B ET {DLF,HYF,IEF,MSUDF,MDF,DBF}  
 SHF YORK 19H Y02 {SOD}{CHB}{DLF,HYF,IEF}  
 /S LADY DOMINO 0158X {DLF,HYF,IEF}

BMI\$	439																	
BIIS	520	CE	BW	WW	YW	DMI	SC	SCF	MM	M&G	MCE	MCW	UDDR	TEAT	CW	FAT	REA	MARB
CHBS	139	7.1	2.8	62	98	0.3	2.1	20.6	27	58	3.3	110	1.40	1.50	82	0.005	0.80	0.14



**Need Farm Equipment, Livestock, or a Line of Credit?**

**APPLY NOW**



**JACOB DUKE**  
 Financial Officer  
 615-626-6306  
 710 Henslee Drive  
 Dickson, TN, 37055



Applications submitted after 2:00 PM EST Monday through Friday or outside normal business hours will be processed the next business day. Applications above \$150,000 may require additional underwriting and may not be eligible for same day underwriting. Subject to credit approval. Additional terms and conditions may apply. Farm Credit Mid-America is an equal opportunity lender.



**FTF MS MANDATE 136J**

- Our selection of the Fallen Timber Farms two-year-old females back in 2023. A female that has been flushed multiple times with lots of mating flexibility, and a great asset of tools to add into a breeding program. Tons of rib shape with a really nice udder/teat and color pattern.
- Flush five times for average six embryos.
- Pasture exposed to TH Union 528M from 2/10/26 through 3/6/26 then to CLC 5J 619K Mentality 95H 40M from 3/8/26 through 5/16/26. Safe in calf.
- 10% WW,MM,MG
- 5% BMI,BII,SCF
- **Lot 31A: CLC 3628 BADLANDS 136J 449N – P44705366**
- Born on 10/4/25, BW 63 lbs.



**Lot 31A – 449N**

**31**  
Cow

**FTF MS MANDATE 136J**

**P44236295**

**Calved: 1/17/21**

**Tattoo: LE 136**

R LEADER 6964 (SOD)(DLFHYFJEFMSUDFDBF)  
/S MANDATE 66589 ET (SOD)(DLFHYFJEFMSUDFMDFDBF)  
P43834732 /S LADY DOMINO 0158X (DLFHYFJEF)



EFBEEF TFL U208 TESTED X651 ET (SOD)(CHB)(DLFHYFJEFMSUDF)  
**FTF TESS 94266 ET**  
P44001645 FTF VERONICA 227Z (DOD)(DLFHYFJEF)

HYALITE ON TARGET 936 (SOD)(DLFHYFJEFMSUDC)  
R MISS REVOLUTION 1009 (DOD)(DLFHYFJEFDBP)  
SHF RIB EYE M326 R117 (SOD)(DLFHYFJEF)  
/S LADY DOMINO 652S (DLFJEF)

EFBEEF FOREMOST U208 (SOD)(CHB)(DLFHYFJEFMSUDF)  
EFBEEF P606 MABEL R415  
TH 122711 VICTOR 719T (SOD)(DLFHYFJEFMSUDFMDFDBF)  
FTF FABULOUS 097X (HYF)

BMI\$	507																	
BII\$	613	CE	BW	WW	YW	DMI	SC	SCF	MM	M&G	MCE	MCW	UDDR	TEAT	CW	FAT	REA	MARB
CHBS	132	6.5	1.3	68	97	0.4	0.9	26.1	34	68	3.4	102	1.30	1.30	71	0.035	0.38	0.33

- Direct daughter of breed giant NJW Stardust 76S. This stout and beautifully uddered Historic 81 E daughter is a great example what her pedigree brings to the table.
- Bred AI to TH Union 528M on 12/10/25 then pasture exposed to TH Union 528M from 1/5/26 through 3/6/26. Safe to the AI.
- 10% MM,MCE,BMI,BII
- 5% SCF,UDDR
- 1% TEAT

**Lot 32A: CLC 2505 WILDCARD 254J 461N – P44705847**

- Born on 10/5/25, BW 72 lbs.

**32**  
Cow

**NJW 76S 81E STARDUST 254J ET** (DLFHYFJEFMSUDF)

**P44293939**

**Calved: 2/28/21**

**Tattoo: RE 76S/LE 254J**

CHURCHILL SENSATION 028X (SOD)(DLFHYFJEFMDFDBF)  
**NJW 160B 028X HISTORIC 81E ET** (SOD)(DLFHYFJEFMSUDFMDFDBF)  
P43829334 NJW 73S 38W DAYDREAM 160B (DLFHYFJEFMSUDF)



NJW BW TRAILDUST 161L (MDF)  
**NJW 55N STARDUST 76S** (DLFHYFJEFMSUDFMDF)  
P42693945 NJW 57G SPIRIT QUEEN 55N ET (DLFHYFJEF)

UPS DOMINO 3027 (SOD)(CHB)(DLFHYFJEFMSUDFMDF)  
CHURCHILL LADY 7202T ET (DLFHYFJEF)  
NJW 76S P20 BEEF 38W ET (SOD)(DLFHYFJEFMSUDFMDF)  
NJW P606 72N DAYDREAM 73S (DLFHYFJEFMSUDFMDF)

NJW 6Z WRANGLER 20E (HYF)  
SADDLE VLY LADYSPORT 120  
RU 20X BOULDER 57G (SOD)  
GK SPIRIT QUEEN 42A

BMI\$	489																	
BII\$	570	CE	BW	WW	YW	DMI	SC	SCF	MM	M&G	MCE	MCW	UDDR	TEAT	CW	FAT	REA	MARB
CHBS	129	6.1	1.2	56	91	0.1	1.1	24.7	35	63	5.5	93	1.50	1.60	72	0.035	0.54	0.16



**NJW 76S 81E STARDUST 254J ET**



**RMB 4013 SOUTHERN BELLE 129KET**

- The former member of Barnes Herefords class winning pen at the national Western a couple years ago. This female is also a full sister to Parker Brothers and Barnes heard sire Audacious. This cow defiantly has a story.
- Bred AI to TH Union 528M on 12/10/25 then pasture exposed to TH Union 528M from 1/5/26 through 3/6/26. Safe to the AI.
- Homozygous Polled
- 5% WW, CW, UDDR, TEAT, CHB
- 1% YW

**Lot 33A: CLC 87G MANIFEST 129K 489N**  
**— P44705848**  
 • Born on 10/11/25, BW 65 lbs.

**33** **RMB 4013 SOUTHERN BELLE 129KET** {DLF,HYF,IEF,MSUDF}  
 Cow P44332584 Calved: 3/6/22 Tattoo: BE 129K

EFBEEF TFL U208 TESTED X651 ET (SOD){CHB}(DLF,HYF,IEF,MSUDF) EFBEEF FOREMOST U208 (SOD){CHB}(DLF,HYF,IEF,MSUDF)  
 INNISFAIL WHR X651/723 4013 ET (SOD){CHB}(DLF,HYF,IEF,MSUDF,MDF) EFBEEF P606 MABEL R415  
 P43541960 INNISFAIL P230 T723 (DLF,HYF,IEF,MSUDF) EF F745 FRANK P230 (CHB)(DLF,HYF,IEF,MSUDF)  
 INNISFAIL 235 R501 ET (DOD){DLF,HYF,IEF,MSUDF} INNISFAIL 235 R501 ET (DOD){DLF,HYF,IEF,MSUDF}

WHITEHAWK PARAMOUNT 372Z (CHB)(DLF,HYF,IEF,MDF,DBF) KCF BENNETT REVOLUTION X51 (SOD){CHB}(DLF,HYF,IEF,MDF,DBF)  
**RMB 225Y SOUTHERN BELLE 731C** (DLF,HYF,IEF,MSUDF,MDF,DBF) KCF MISS H142 L332 (DOD)  
 P43624574 SC MS NADIA Z851 (HYPDDBP) TPH "THE MAN" X446 (HYPDDBP)  
 SC MS AAYLA 24F S426

BMI\$	374																	
BIIS	476	CE	BW	WW	YW	DMI	SC	SCF	MM	M&G	MCE	MCW	UDDR	TEAT	CW	FAT	REA	MARB
CHBS	178	0.5	4.4	75	131	0.3	1.4	14.2	21	58	-0.5	148	1.50	1.50	95	0.045	0.63	0.30

**34** **HCC MISS BARON 103K ET** {DLF,HYF,IEF,MSUDF,MDF,DBF}  
 Cow P44456166 Calved: 2/18/22 Tattoo: RE 103K

R LEADER 6964 (SOD){DLF,HYF,IEF,MSUDF,DBF} R LEADER 6964 (SOD){DLF,HYF,IEF,MSUDF,DBF}  
**CHURCHILL RED BARON 8300F ET** (DLF,HYF,IEF,MSUDF,MDF,DBF) R MISS REVOLUTION 1009 (DOD){DLF,HYF,IEF,DBP}  
 P43938746 CHURCHILL LADY 500C ET (DLF,HYF,IEF,MDF,DBF) CHURCHILL RED BULL 200Z (SOD){DLF,HYF,IEF,MSUDF,MDF,DBF}  
 HVH OKSANA 4L 33N (DLF,HYF,IEF,DBP)

GOLDEN OAK OUTCROSS 18U (SOD){CHB}(DLF,HYF,IEF,MSUDF) GOLDEN-OAK FUSION 3S (SOD){DLF,HYF,IEF,MSUDC}  
**CHURCHILL LADY 002X ET** (DLF,HYF,IEF,MSUDF,MDF,DBP) GOLDEN-OAK 60D MALLORY 15M (HYF)  
 P43092365 CHURCHILL LADY 600S ET (DLF,HYF,IEF,DBP) BR MOLER ET (DLF,IEF,DBP)  
 CHURCHILL LADY 989 (IEF)

BMI\$	421																	
BIIS	485	CE	BW	WW	YW	DMI	SC	SCF	MM	M&G	MCE	MCW	UDDR	TEAT	CW	FAT	REA	MARB
CHBS	145	6.7	1.5	59	103	-0.1	1.3	18.3	27	57	8.0	106	1.30	1.20	84	0.005	1.18	-0.02

- Direct daughter of Harrison Cattle Company top donor Churchill Lady 002X.
- Bred AI to DTF CLC WF Dauntless M03 on 12/10/25 then pasture exposed to FR Badlands 3628 from 12/20/25 through 3/6/26. Safe to the pasture exposure.
- 5% MCE, REA

**Lot 34A: CLC 156J STEADY 103K 504N**  
**— P44707079**  
 • Born on 10/19/25, BW 69 lbs.



**HCC MISS BARON 103K ET**

- A maternal brother to No Risk 333M, this young Bull reminds us of him greatly. Lots of extension, look, muscle, and presence. 507N will be fun to watch grow and mature.
- 10% WW, YW, MG, MCE, UDDR, MARB
- 5% CE, TEAT



**CLC JTW 87G NO DOUBT 83J 507N**

**35** **MOHICAN DAISY 83J** (DLF,HYF,IEF,MSUDF)

**Cow** P44238649 Calved: 3/7/21 Tattoo: RE MW/LE 83J

EFBEEF TFL U208 TESTED X651 ET (SOD)(CHB)(DLF,HYF,IEF,MSUDF) EFBEEF FOREMOST U208 (SOD)(CHB)(DLF,HYF,IEF,MSUDF)  
 INNISFAIL WHR X651/723 4013 ET (SOD)(CHB)(DLF,HYF,IEF,MSUDF,MDF) EFBEEF P606 MABEL R415  
 P43541960 INNISFAIL P230 T723 (DLF,HYF,IEF,MSUDF) EF F745 FRANK P230 (CHB)(DLF,HYF,IEF,MSUDF)  
 INNISFAIL 235 R501 ET (DOD)(DLF,HYF,IEF,MSUDP)

**AHA GE EPD**

TDP CUTTING EDGE 410C ET (CHB)(DLF,HYF,IEF,MDF,DBF) NIW 73S W18 HOMETOWN 10Y ET (SOD)(CHB)(DLF,HYF,IEF,MSUDF,MDC)  
 MOHICAN DAISY 41E (DLF,HYF,IEF,MSUDF,MDF,DBF) TDP PEANUT 5X (DLF,HYF,IEF,MSUDF,DBP)  
 P43802824 MOHICAN DAY INDEX 94C (DLF,HYF,IEF,MSUDF,DBP) NIW 72N P606 GOOD DAY 150X ET (SOD)(DLF,HYF,IEF)  
 MOHICAN INDEX PLUS 2405 (DLF,HYF,IEF,DBP)

BMI\$	316																	
BIIS	399	CE	BW	WW	YW	DMI	SC	SCF	MM	M&G	MCE	MCW	UDDR	TEAT	CW	FAT	REA	MARB
CHBS	122	3.3	4.9	71	118	0.5	0.9	13.4	29	64	1.5	126	1.30	1.30	76	0.025	0.39	0.07

**35A** **CLC JTW 87G NO DOUBT 83J 507N** (DLF,HYF,IEF,MSUDF,MDF,DBF)

**Bull** P44704835 Calved: 10/21/25 Tattoo: RE 507N

/S MANDATE 66589 ET (SOD)(DLF,HYF,IEF,MSUDF,MDF,DBF) R LEADER 6964 (SOD)(DLF,HYF,IEF,MSUDF,DBF)  
 NIW 133A 6589 MANIFEST 87G ET (DLF,HYF,IEF,MSUDF,MDF,DBF) /S LADY DOMINO 0158X (DLF,HYF,IEF)  
 P44057384 NIW 76S 8Y HOMESPUN 133A (DLF,HYF,IEF,MSUDF,MDF) NIW 73S W18 HOMETOWN 10Y ET (SOD)(CHB)(DLF,HYF,IEF,MSUDF,MDC)  
 NIW 55N STARDUST 76S (DLF,HYF,IEF,MSUDF,MDF)

**AHA GE EPD**

INNISFAIL WHR X651/723 4013 ET (SOD)(CHB)(DLF,HYF,IEF,MSUDF,MDF) EFBEEF TFL U208 TESTED X651 ET (SOD)(CHB)(DLF,HYF,IEF,MSUDF)  
 MOHICAN DAISY 83J (DLF,HYF,IEF,MSUDF) INNISFAIL P230 T723 (DLF,HYF,IEF,MSUDF)  
 P44238649 MOHICAN DAISY 41E (DLF,HYF,IEF,MSUDF,MDF,DBF) TDP CUTTING EDGE 410C ET (CHB)(DLF,HYF,IEF,MDF,DBF)  
 MOHICAN DAY INDEX 94C (DLF,HYF,IEF,MSUDF,DBP)

BMI\$	448																	
BIIS	553	CE	BW	WW	YW	DMI	SC	SCF	MM	M&G	MCE	MCW	UDDR	TEAT	CW	FAT	REA	MARB
CHBS	142	11.1	0.8	69	108	0.6	1.4	21.7	33	67	6.3	104	1.40	1.50	78	0.075	0.51	0.35



**MOHICAN DAISY 83J**

- One of the true bona fide herd bull producers in the entire sale. This 4013 daughter is also the dam of one of the top selling bulls at the 2026 national Western Hereford sale CLC JTW No risk 333M. Her manifest bull at side this time is evident that she can produce Consistently. Lots of bone power and udder quality to go along with a good temperament. The union calf inside of this cow will potentially pay for her purchase immediately.
- Bred AI to TH Union 528M on 12/10/25 then Pasture exposed to TH Union 528M from 1/5/26 through 3/6/26. Safe to the pasture exposure.
- 10% WW, YW



**Son - CLC JTW K016 No Risk 83J 333M**

- The calf has tons shape and eye appeal.
- 10% BW,YW,SC,MARB
- 5% UDDT,TEAT,CW,BMI,BII,CHB



**CLC THOMAS COUNTY 1200J 491N**

**36** /S LADY MANDATE 1200J {DLF,HYF,IEF,MSUDF}  
**Cow** 44279472 Calved: 2/25/21 Tattoo: BE 1200

R LEADER 6964 (SOD){DLF,HYF,IEF,MSUDF,DFB}  
 /S MANDATE 66589 ET (SOD){DLF,HYF,IEF,MSUDF,MDF,DFB}  
 P43834732 /S LADY DOMINO 0158X (DLF,HYF,IEF)



SCHU-LAR RED BULL 18X (SOD){DLF,HYF,IEF}  
 /S LADY RED BULL 5251C (DLF,HYF,IEF,MSUDF)  
 43616485 /S LADY ADVANCE 0397X

HYALITE ON TARGET 936 (SOD){DLF,HYF,IEF,MSUDC}  
 R MISS REVOLUTION 1009 (SOD){DLF,HYF,IEF,DFB}  
 SHF RIB EYE M326 R117 (SOD){DLF,HYF,IEF}  
 /S LADY DOMINO 652S (DLF,IEF)

R PUCKSTER 2013 (SOD){DLF,HYF,IEF}  
 SCHU-LAR 24U OF 402 242 (DLF,HYF,IEF)  
 HH ADVANCE 286M 1ET (SOD){DLF,IEF}  
 /S LADY DOMINO 8196U

BMI\$	423																	
BII\$	507	CE	BW	WW	YW	DMI	SC	SCF	MM	M&G	MCE	MCW	UDDR	TEAT	CW	FAT	REA	MARB
CHB\$	147	7.6	-0.9	56	89	0.1	1.3	19.9	23	50	-1.2	75	1.50	1.50	81	0.025	0.45	0.25

**36A** CLC THOMAS COUNTY 1200J 491N {DLF,HYF,IEF,MSUDF,MDF,DFB}  
**Bull** P44705685 Calved: 10/12/25 Tattoo: RE 491N

EFBEEF RESOLUTE CEO (SOD){CHB}{DLF,HYF,IEF,MSUDF,MDF,DFB}  
 H WMS THOMAS COUNTY 1443 ET (CHB){DLF,HYF,IEF,MSUDF,MDF,DFB}  
 P44257454 H MS EXCEL 7945 ET (DLF,HYF,IEF,MSUDF,MDF,DFB)



/S MANDATE 66589 ET (SOD){DLF,HYF,IEF,MSUDF,MDF,DFB}  
 /S LADY MANDATE 1200J (DLF,HYF,IEF,MSUDF)  
 44279472 /S LADY RED BULL 5251C (DLF,HYF,IEF,MSUDF)

KCF BENNETT REVOLUTION X51 (SOD){CHB}{DLF,HYF,IEF,MDF,DFB}  
 EFBEEF 6378 KATE W484 (DLF,HYF,IEF,MSUDF)  
 BEHM 100W CUDA 504C (SOD){CHB}{DLF,HYF,IEF,MSUDF,MDF,DFB}  
 H MS 824 EXCEL 4146 ET (DLF,HYF,IEF,MSUDF,MDF)

R LEADER 6964 (SOD){DLF,HYF,IEF,MSUDF,DFB}  
 /S LADY DOMINO 0158X (DLF,HYF,IEF)  
 SCHU-LAR RED BULL 18X (SOD){DLF,HYF,IEF}  
 /S LADY ADVANCE 0397X

BMI\$	484																	
BII\$	586	CE	BW	WW	YW	DMI	SC	SCF	MM	M&G	MCE	MCW	UDDR	TEAT	CW	FAT	REA	MARB
CHB\$	178	8.3	0.1	65	111	0.4	1.5	22.4	29	61	-1.1	91	1.50	1.50	95	0.045	0.59	0.37



**/S LADY MANDATE 1200J**

- Bred AI to NJW Steadfast 156J on 12/10/25 with sexed heifer semen then pasture exposed to FR Badlands 3628 from 12/20/26 through 3/6/26. Safe to the AI with a heifer calf.
- 5% BW,UDDR,TEAT
- Horned

- A Time Again son with tons of power and performance. The amount of bone and presence this individual has will undoubtedly be evident on sale day.
- 10% WW, YW, SC, MCE, UDDR, CW, CHB
- Homozygous Polled



**CLC 2768 TIME AGAIN J48 495N**

**37** **DCF 8022 MS GENESIS J48 ET** {DLF, HYF, JEF, MSUDF}

**Cow** P44331310 Calved: 10/22/21 Tattoo: BE J48

NJW 79Z Z311 ENDURE 173D ET (SOD) {CHB} {DLF, HYF, JEF, MSUDF, MDF, DBF} KCF BENNETT ENCORE Z311 ET (SOD) {CHB} {DLF, HYF, JEF, MSUDF, MDF, DBF}

LOEWEN GENESIS G16 ET (CHB) {DLF, HYF, JEF, MSUDF, MDF, DBF} BW 91H 100W RITA 79Z ET (DLF, HYF, JEF, MSUDF, MDF)

P43987463 LOEWEN 77 48 MISS 344N 4RB42ET (DLF, HYF, DBP) MSU TCF REVOLUTION 4R (SOD) {DLF, HYF, JEF, MSUDF, DBF}

PCR JACKLYN NIKOLE 344N (DLF, HYF, JEF, DBP)

MOHICAN THM EXCEDE Z426 (SOD) {DLF, HYF, JEF, MSUDF, MDF, DBF} TH 133U 719T UPGRADE 69X (SOD) {DLF, HYF, JEF}

BTF WF MS EXCEDE 4004 8022 (DLF, HYF, JEF, MSUDF, MDF) NIJW M326 UNFORGETTABLE 76W ET (DLF, HYF, JEF)

P44005468 JLG 10Y VICTRA 4004 ET (MDF) NJW 73S W18 HOMETOWN 10Y ET (SOD) {CHB} {DLF, HYF, JEF, MSUDF, MDF, MDC}

JLG VICTRA 163M 5628 (DLF, HYF, JEF)

BMI\$	536																	
BII\$	633	CE	BW	WW	YW	DMI	SC	SCF	MM	M&G	MCE	MCW	UDDR	TEAT	CW	FAT	REA	MARB
CHB\$	176	3.5	1.9	62	106	0.2	1.6	25.7	34	65	2.1	95	1.40	1.40	102	0.085	0.58	0.29

**37A** **CLC 2768 TIME AGAIN J48 495N** {DLF, HYF, JEF, MSUDF, MDF, DBF}

**Bull** P44705686 Calved: 10/13/25 Tattoo: RE 495N

GOLDEN OAK OUTCROSS 18U (SOD) {CHB} {DLF, HYF, JEF, MSUDF} GOLDEN-OAK FUSION 3S (SOD) {DLF, HYF, JEF, MSUDC}

H TIME AGAIN ET (DLF, HYF, JEF, MSUDF, MDF, DBF) GOLDEN-OAK 60D MALLORY 15M (HYP)

P44444957 GERBER Z426 DIXIE E066 (DLF, HYF, JEF, MSUDF, DBF) MOHICAN THM EXCEDE Z426 (SOD) {DLF, HYF, JEF, MSUDF, MDF, DBF}

SCHU-LAR EFBEEF 2013 DIXIE 9X (DLF, HYF, JEF)

LOEWEN GENESIS G16 ET (CHB) {DLF, HYF, JEF, MSUDF, MDF, DBF} NIJW 79Z Z311 ENDURE 173D ET (SOD) {CHB} {DLF, HYF, JEF, MSUDF, MDF, DBF}

DCF 8022 MS GENESIS J48 ET (DLF, HYF, JEF, MSUDF) LOEWEN 77 48 MISS 344N 4RB42ET (DLF, HYF, DBP)

P44331310 BTF WF MS EXCEDE 4004 8022 (DLF, HYF, JEF, MSUDF, MDF) MOHICAN THM EXCEDE Z426 (SOD) {DLF, HYF, JEF, MSUDF, MDF, DBF}

JLG 10Y VICTRA 4004 ET (MDF)

BMI\$	439																	
BII\$	532	CE	BW	WW	YW	DMI	SC	SCF	MM	M&G	MCE	MCW	UDDR	TEAT	CW	FAT	REA	MARB
CHB\$	164	3.9	3.7	68	114	0.2	1.7	19.4	25	59	5.9	122	1.40	1.40	93	0.045	0.63	0.22



**DCF 8022 MS GENESIS J48 ET**

- Bred AI to Huth CLC WF Deluxe K016 on 12/10/25 then pasture exposed to TH Union 528M from 1/5/26 through 3/6/26. Safe to the pasture exposure.
- 10% SC, UDDR
- 5% SCF, CHB
- 1% CW, BMI, BII
- Homozygous Polled



**Daughter – 246L**

- One of the top bulls in the offering. Dark cherry-red with a ton of look, meat, and muscle. 460N has pen bull potential. Don't miss out on this future herd-sire.
- 5% CE, BW, MM, MCE, TEAT
- Homozygous Polled



Sire — UPS Taylor Made ET

**CLC 2137 TAYLOR MADE H077 460N**

**38** **E 332A EDNA H077** (DLF,HYF,IEF,MSUDF,MDF,DBF)  
**Cow** P44192431 Calved: 8/18/20 Tattoo: LE H077

NJW 73S W18 HOMETOWN 10Y ET (SOD)(CHB)(DLF,HYF,IEF,MSUDF,MDC) SHF WONDER M326 W18 ET (SOD)(CHB)(DLF,HYF,IEF,MDC,DBF)  
 ILR HOMETOWN 332A ET (CHB)(DLF,HYF,IEF,MSUDF,MDF) NJW P606 72N DAYDREAM 73S (DLF,HYF,IEF,MSUDF,MDF)  
 P43385499 NJW 43T 4037 FOREVER EDNA 28X ET (DLF,HYF,IEF) THM DURANGO 4037 (SOD)(DLF,HYF,IEF)  
 NJW 43T 4037 FOREVER EDNA 28X ET (DLF,HYF,IEF) NJW FOREVER RADIANT 43T ET (DLF,HYF,IEF)  
 ALHA GE-EPD H H PERFECT TIMING 0150 ET (DLF,HYF,IEF)  
 E 150 PERFECT LADY B003 (DBP) CRR ABOUT TIME 743 (SOD)(DLF,HYF,IEF,MDF)  
 43480170 E MC 7W LADY TAILOR Z737 (DOD)(DBP) HH MISS ADVANCE 6041S ET (DLF,HYF,IEF)  
 HARVIE TAILOR MADE ET7W (SOD)(DLF,HYF,IEF)  
 MC E CC OPTIMA 23H T737 ET (DLF,HYF,IEF,MSUDF,DBP)

BMI\$	433																	
BII\$	493	CE	BW	WW	YW	DMI	SC	SCF	MM	M&G	MCE	MCW	UDDR	TEAT	CW	FAT	REA	MARB
CHBS	120	8.2	0.3	49	82	0.2	0.1	21.7	21	46	0.5	87	1.40	1.50	78	-0.015	0.52	-0.01

**38A** **CLC 2137 TAYLOR MADE H077 460N** (DLF,HYF,IEF,MSUDF,MDF,DBF)  
**Bull** P44705680 Calved: 10/5/25 Tattoo: RE 460N

UPS ENTICE 9365 ET (CHB)(DLF,HYF,IEF,MSUDF) NJW 79Z Z311 ENDURE 173D ET (SOD)(CHB)(DLF,HYF,IEF,MSUDF,MDF,DBF)  
 UPS TAYLOR MADE ET (DLF,HYF,IEF,MSUDF,MDF,DBF) UPS MISS SENSATION 2277 ET (DLF,HYF,IEF,MDF,DBF)  
 P44375603 SHF OKSANA 001A D03 ET (DLF,HYF,IEF,MDF,DBF) GERBER ANODYNE 001A (SOD)(CHB)(DLF,HYF,IEF,MSUDF)  
 SHF OKSANA 33T Y59 (DLF,HYF,IEF,DBP) SHF OKSANA 33T Y59 (DLF,HYF,IEF,DBP)  
 ALHA GE-EPD ILR HOMETOWN 332A ET (CHB)(DLF,HYF,IEF,MSUDF,MDF) NJW 73S W18 HOMETOWN 10Y ET (SOD)(CHB)(DLF,HYF,IEF,MSUDF,MDC)  
 E 332A EDNA H077 (DLF,HYF,IEF,MSUDF,MDF,DBF) NJW 43T 4037 FOREVER EDNA 28X ET (DLF,HYF,IEF)  
 P44192431 E 150 PERFECT LADY B003 (DBP) H H PERFECT TIMING 0150 ET (DLF,HYF,IEF)  
 E MC 7W LADY TAILOR Z737 (DOD)(DBP)

BMI\$	444																	
BII\$	526	CE	BW	WW	YW	DMI	SC	SCF	MM	M&G	MCE	MCW	UDDR	TEAT	CW	FAT	REA	MARB
CHBS	138	12.0	-0.6	52	92	0.5	0.7	22.0	35	61	8.4	86	1.30	1.50	79	0.045	0.35	0.24



**E 332A EDNA H077**

- Bred AI to TH Union 528M on 12/10/25 then pasture exposed to TH Union 528M from 1/5/26 through 3/6/26. Safe to the AI with a heifer calf.
- 10% BW, UDDR, TEAT, FAT



TC

**CLC K016 MCARTHUR 93H 421N**

**39 ILR 173D LADY HOLLY 93H ET** (DLF,HYF,IEF,MSUDF)

**Cow** P44205826 Calved: 11/26/20 Tattoo: LE 93H

KCF BENNETT ENCORE Z311 ET (SOD)(CHB)(DLF,HYF,IEF,MSUDF,MDF,DBF)  
 NJW 79Z Z311 ENDURE 173D ET (SOD)(CHB)(DLF,HYF,IEF,MSUDF,MDF,DBF)  
 P43722088 BW 91H 100W RITA 79Z ET (DLF,HYF,IEF,MSUDF,MDF)  
 AHA GE EPD

SCHU-LAR ON TARGET 22S (SOD)(CHB)(DLF,HYF,IEF,MSUDF,MDF,DBF)  
 KCF MISS REVOLUTION X338 ET (DLF,HYF,IEF,DBF)  
 NJW 73S M326 TRUST 100W ET (SOD)(CHB)(DLF,HYF,IEF,MSUDF,MDF,DBF)  
 REMITALL RITA 91H (DLF,HYF,IEF)

GERBER SQUIRE 627S (CHB)(HYPM,MSUDP)  
 GERBER 627S HOLLY 096Y (DLF,HYF,IEF,MSUDF)  
 P43259644 GERBER 116K HOLLY T115 (HYPM,MSUDP)

KCF BENNETT 3008 M326 (SOD)(DLF,HYF,IEF,MDF,DBF)  
 GERBER 24F DAGMAR 470P (HYPM,MSUDP)  
 GERBER FIRESTORM 116K (HYF)  
 GERBER 51M HOLLY 060K (HYPM,MSUDP)

BMI\$	405
BII\$	501
CE	10.3
BW	2.4
WW	57
YW	97
DMI	0.5
SC	1.2
SCF	16.8
MM	33
M&G	62
MCE	5.3
MCW	96
UDDR	1.20
TEAT	1.20
CW	93
FAT	0.025
REA	0.69
MARB	0.46
CHB\$	181

- Pasture exposed to TH Union 528M from 1/5/26 through 3/6/26. Safe to the pasture exposure.
- 10% CE, MCE, CW, MARB, CHB



TC

Grandam — GERBER 627S HOLLY 096Y

**39A CLC K016 MCARTHUR 93H 421N** (DLF,HYF,IEF,MSUDF,MDF,DBF)

**Bull** P44705363 Calved: 10/1/25 Tattoo: RE 421N

H B DISTINCT (CHB)(DLF,HYF,IEF,MSUDF,MDF,DBF)  
 HUTH CLC WF DELUXE KO16 (DLF,HYF,IEF,MSUDF,MDF,DBF)  
 P44370488 HUTH F035 MANDY H029 (DLF,HYF,IEF,MSUDF,MDF)  
 AHA GE EPD

NJW 79Z Z311 ENDURE 173D ET (SOD)(CHB)(DLF,HYF,IEF,MSUDF,MDF,DBF)  
 ILR 173D LADY HOLLY 93H ET (DLF,HYF,IEF,MSUDF)  
 P44205826 GERBER 627S HOLLY 096Y (DLF,HYF,IEF,MSUDF)

NJW 160B 028X HISTORIC 81E ET (SOD)(DLF,HYF,IEF,MSUDF,MDF,DBF)  
 H DS MISS SPICE 8082 (DLF,HYF,IEF,MSUDF,MDF,DBF)  
 JS MANDATE 66589 ET (SOD)(DLF,HYF,IEF,MSUDF,MDF,DBF)  
 HUTH Z024 MS EXEDE F035 (SOD)(DLF,HYF,IEF,MSUDF,MDF)

KCF BENNETT ENCORE Z311 ET (SOD)(CHB)(DLF,HYF,IEF,MSUDF,MDF,DBF)  
 BW 91H 100W RITA 79Z ET (DLF,HYF,IEF,MSUDF,MDF)  
 GERBER SQUIRE 627S (CHB)(HYPM,MSUDP)  
 GERBER 116K HOLLY T115 (HYPM,MSUDP)

BMI\$	452
BII\$	567
CE	12.0
BW	2.1
WW	76
YW	126
DMI	0.9
SC	1.8
SCF	19.4
MM	35
M&G	73
MCE	4.2
MCW	156
UDDR	1.30
TEAT	1.40
CW	101
FAT	0.045
REA	0.79
MARB	0.43
CHB\$	183

- An untraditional footnote. We won't say anything about the animal but the significance of his name. Named after the hit country song "McArthur" in times where family farms/ranches are so hard to keep together the name of this individual speaks volumes of what we think of him. Centuries of agriculture fall victim to parts of families wanting the "payday" for their heritage they decided wasn't their calling. I believe God selects those who tend to his land and animals intentionally. This Bull, like the song does the right things.
- Selling Full Possession and 3/4 semen interest.
- 10% MM, REA, MARB, BII
- 5% CE, SC, CHB
- 1% WW, YW, MG, CW
- Homozygous Polled

- 10% MCW, MARB
- 5% CE, BW, SCF, MG, BMI, BII
- 1% MM, UDDR, TEAT
- Homozygous Polled



CLC K016 DELUXE 98K 469N

**40** **CLC 87G MANIFESTO H144 98K** {DLF,HYF,IEF,MSUDF,MDF,DBF}

**Cow** P44378390 Calved: 3/5/22 Tattoo: RE 98K

/S MANDATE 66589 ET (SOD){DLF,HYF,IEF,MSUDF,MDF,DBF} R LEADER 6964 (SOD){DLF,HYF,IEF,MSUDF,DBF}

NJW 133A 6589 MANIFEST 87G ET (DLF,HYF,IEF,MSUDF,MDF,DBF) /S LADY DOMINO 0158X (DLF,HYF,IEF)

P44057384 BW NJW 76S 8Y HOMESPUN 133A (DLF,HYF,IEF,MSUDF,MDF) NJW 73S W18 HOMETOWN 10Y ET (SOD){CHB}{DLF,HYF,IEF,MSUDF,MDF}

NJW 55N STARDUST 76S (DLF,HYF,IEF,MSUDF,MDF)

F REST EASY 847 (SOD){DLF,HYF,IEF}

CMR Z218 SUZIE H144 ET (DLF,HYF,IEF,MSUDF) GRANDVIEW CMR MS 424 X151 ET (DLF,HYF,IEF)

44165967 GV CMR L1003 MS 860U Z218 ET (DLF,HYF,IEF,MSUDF) CL T DOMINO 860U (SOD){DLF,HYF,IEF}

LPH ROXIE P606 L1003 (DLF,HYF,IEF)

BMI\$	453																	
BII\$	532	CE	BW	WW	YW	DMI	SC	SCF	MM	M&G	MCE	MCW	UDDR	TEAT	CW	FAT	REA	MARB
CHBS	119	10.0	-0.1	50	79	0.3	1.0	23.5	37	62	2.9	63	1.40	1.60	75	0.105	0.32	0.19

**40A** **CLC K016 DELUXE 98K 469N** {DLF,HYF,IEF,MSUDF,DBF}

**Bull** P44705362 Calved: 10/6/25 Tattoo: RE 469N

H B DISTINCT (CHB){DLF,HYF,IEF,MSUDF,MDF,DBF} NJW 160B 028X HISTORIC 81E ET (SOD){DLF,HYF,IEF,MSUDF,MDF,DBF}

HUTH CLC WF DELUXE K016 (DLF,HYF,IEF,MSUDF,MDF,DBF) H DS MISS SPICE 8082 (DLF,HYF,IEF,MSUDF,MDF,DBF)

P44370488 HUTH F035 MANDY H029 (DLF,HYF,IEF,MSUDF,MDF) /S MANDATE 66589 ET (SOD){DLF,HYF,IEF,MSUDF,MDF,DBF}

HUTH Z024 MS EXEDE F035 (DOD){DLF,HYF,IEF,MSUDF,MDF}

NJW 133A 6589 MANIFEST 87G ET (DLF,HYF,IEF,MSUDF,MDF,DBF) /S MANDATE 66589 ET (SOD){DLF,HYF,IEF,MSUDF,MDF,DBF}

CLC 87G MANIFESTO H144 98K (DLF,HYF,IEF,MSUDF,MDF,DBF) BW NJW 76S 8Y HOMESPUN 133A (DLF,HYF,IEF,MSUDF,MDF)

P44378390 CMR Z218 SUZIE H144 ET (DLF,HYF,IEF,MSUDF) GV CMR X151 MR 847 Z210 (SOD){DLF,HYF,IEF,MSUDF}

GV CMR L1003 MS 860U Z218 ET (DLF,HYF,IEF,MSUDF)

BMI\$	515																	
BII\$	614	CE	BW	WW	YW	DMI	SC	SCF	MM	M&G	MCE	MCW	UDDR	TEAT	CW	FAT	REA	MARB
CHBS	145	11.4	-1.7	58	90	0.7	1.2	26.3	40	69	2.6	69	1.60	1.70	87	0.125	0.68	0.38



CLC 87G MANIFESTO H144 98K

- Bred AI to Bar JZ On Demand on 12/10/25 then pasture exposed to FR Badlands 3628 from 12/20/26 through 3/6/26. Safe to the AI with a heifer calf.
- 10% CE, BW, SCF, MCW, UDDR
- 5% MM, TEAT
- Homozygous Polled



Service Sire – BAR JZ On Demand

- Another individual that would be a pen bull contender. This Deluxe son offers a unique amount of size and go for his pedigree. Look for this individual to continue to excel as he gets older.
- 5% YW,SCF,MG,REA,BII,BMI
- 1% WW,UDDR
- Homozygous Polled



**CLC K016 DELUXE 2163 493N**

**41** **GTN 1958 LORI 81E 2163** (DLF,HYF,IEF,MSUDF)

**Cow** P44253816 Calved: 2/4/21 Tattoo: RE GTN/LE 2163

CHURCHILL SENSATION 028X (SOD)(DLF,HYF,IEF,MDF,DBF) UPS DOMINO 3027 (SOD)(CHB)(DLF,HYF,IEF,MSUDF,MDF)  
 NJW 160B 028X HISTORIC 81E ET (SOD)(DLF,HYF,IEF,MSUDF,MDF,DBF) CHURCHILL LADY 7202T ET (DLF,HYF,IEF)  
 P43829334 NJW 73S 38W DAYDREAM 160B (DLF,HYF,IEF,MSUDF) NJW 76S P20 BEEF 38W ET (SOD)(DLF,HYF,IEF,MSUDF,MDF)  
 NJW P606 72N DAYDREAM 73S (DLF,HYF,IEF,MSUDF,MDF)

**AHA GE EPD**

SHF ACCESS Y90 A216 (SOD)(DLF,HYF,IEF,MSUDF,MDC,DBF) SHF LITERAL W18 Y90 (CHB)(DLF,HYF,IEF,MDP)  
 WF A216 TORI 4211 1958 (MDF) SHF MISTY 33T Y35 (DLF,HYF,IEF,DBP)  
 P43900261 HCCC SRJB MS 51W LDYSPRT4211 (DLF,HYF,IEF,MSUDF) CL 1 DOMINO 955W (SOD)(DLF,HYF,IEF)  
 NJW 78P 63N LADYSPORT 51W ET (DLF,HYF,IEF)

BMI\$	448																	
BII\$	527	CE	BW	WW	YW	DMI	SC	SCF	MM	M&G	MCE	MCW	UDDR	TEAT	CW	FAT	REA	MARB
CHBS	111	2.7	1.4	56	81	0.1	0.8	22.5	35	63	1.2	95	1.40	1.50	63	0.035	0.68	0.15

**41A** **CLC K016 DELUXE 2163 493N** (DLF,HYF,IEF,MSUDF,MDF,DBF)

**Bull** P44705385 Calved: 10/12/25 Tattoo: RE 493N

H B DISTINCT (CHB)(DLF,HYF,IEF,MSUDF,MDF,DBF) NJW 160B 028X HISTORIC 81E ET (SOD)(DLF,HYF,IEF,MSUDF,MDF,DBF)  
 HUTH CLC WF DELUXE K016 (DLF,HYF,IEF,MSUDF,MDF,DBF) HDS MISS SPICE 8082 (DLF,HYF,IEF,MSUDF,MDF,DBF)  
 P44370488 HUTH F035 MANDY H029 (DLF,HYF,IEF,MSUDF,MDF) /S MANDATE 66589 ET (SOD)(DLF,HYF,IEF,MSUDF,MDF,DBF)  
 NJW 160B 028X HISTORIC 81E ET (SOD)(DLF,HYF,IEF,MSUDF,MDF,DBF) HUTH Z024 MS EXEDE F035 (DOD)(DLF,HYF,IEF,MSUDF,MDF)

**AHA GE EPD**

CHURCHILL SENSATION 028X (SOD)(DLF,HYF,IEF,MDF,DBF)  
 NJW 73S 38W DAYDREAM 160B (DLF,HYF,IEF,MSUDF)  
 SHF ACCESS Y90 A216 (SOD)(DLF,HYF,IEF,MSUDF,MDC,DBF)  
 HCCC SRJB MS 51W LDYSPRT4211 (DLF,HYF,IEF,MSUDF)

BMI\$	514																	
BII\$	620	CE	BW	WW	YW	DMI	SC	SCF	MM	M&G	MCE	MCW	UDDR	TEAT	CW	FAT	REA	MARB
CHBS	140	1.1	2.3	77	115	0.6	1.4	25.3	30	68	-2.1	136	1.60	1.60	88	0.085	0.89	0.22



**GTN 1958 LORI 81E 2163**

- Bred AI to Huth CLC WF Deluxe K016 on 12/10/25 then pasture exposed to FR Badlands 3628 from 12/20/26 through 3/6/26. Safe to the AI with a bull calf.
- 10% SCF,MM,UDDR,TEAT



**Service Sire – HUTH CLC WF Deluxe K016**

- Another exceptional herd sire prospect. Ring-eyed with lots of body and mass. A full sister to this mating is one of the top replacements in the CLC heifer pen.
- 10% CE, BW, MCW, UDDR
- 5% SC, MARB



**CLC K016 ICEE 62H 490N**

**42** **CHF ICEE 4013 62H** {DLF,HYF,IEF,MSUDF,MDF,DBF}

**Cow** P44226572 Calved: 9/17/20 Tattoo: BE 62H

EFBEEF TFL U208 TESTED X651 ET (SOD){CHB}{DLF,HYF,IEF,MSUDF} EFBEEF FOREMOST U208 (SOD){CHB}{DLF,HYF,IEF,MSUDF}

INNISFAIL WHR X651/723 4013 ET (SOD){CHB}{DLF,HYF,IEF,MSUDF,MDF} EFBEEF P606 MABEL R415

P43541960 INNISFAIL P230 T723 (DLF,HYF,IEF,MSUDF) EF F745 FRANK P230 (CHB){DLF,HYF,IEF,MSUDF}

ALIA GE-EPD INNISFAIL 235 R501 ET (DOD){DLF,HYF,IEF,MSUDP} PWF LAST CHANCE P124 ET (DLF,HYF,IEF,DBP)

BOYD NEXT ONE 4019 (DLF,HYF,IEF) TH 22R 16S LAMBEAU 17Y (SOD){DLF,HYF,IEF,MSUDF,MDF}

MOHICAN ICEE D23 (DBP) BOYD MISS WORLD 2029 (HYFP)

P43725581 MOHICAN ICEE M41B (DBP) PWF MISS DOUBLE BOOM 922

BMI\$	386																	
BIIS	492	CE	BW	WW	YW	DMI	SC	SCF	MM	M&G	MCE	MCW	UDDR	TEAT	CW	FAT	REA	MARB
CHBS	145	9.6	1.4	62	95	0.2	1.3	17.7	26	58	4.2	77	1.10	1.10	71	0.115	0.33	0.48

**42A** **CLC K016 ICEE 62H 490N** {DLF,HYF,IEF,MSUDF,MDF,DBF}

**Bull** P44704823 Calved: 10/11/25 Tattoo: RE 490N

H B DISTINCT (CHB){DLF,HYF,IEF,MSUDF,MDF,DBF} HUTH CLC WF DELUXE K016 (DLF,HYF,IEF,MSUDF,MDF,DBF)

P44370488 HUTH F035 MANDY H029 (DLF,HYF,IEF,MSUDF,MDF) HUTH 160B 028X HISTORIC 81E ET (SOD){DLF,HYF,IEF,MSUDF,MDF,DBF}

ALIA GE-EPD HUTH 2024 MS EXEKE F035 (DOD){DLF,HYF,IEF,MSUDF,MDF} H DS MISS SPICE 8082 (DLF,HYF,IEF,MSUDF,MDF,DBF)

INNISFAIL WHR X651/723 4013 ET (SOD){CHB}{DLF,HYF,IEF,MSUDF,MDF} EF BEEF TFL U208 TESTED X651 ET (SOD){CHB}{DLF,HYF,IEF,MSUDF} /S MANDATE 66589 ET (SOD){DLF,HYF,IEF,MSUDF,MDF,DBF}

CHF ICEE 4013 62H (DLF,HYF,IEF,MSUDF,MDF) BOYD NEXT ONE 4019 (DLF,HYF,IEF) HUTH Z024 MS EXEKE F035 (DOD){DLF,HYF,IEF,MSUDF,MDF}

P44226572 MOHICAN ICEE D23 (DBP) MOHICAN ICEE M41B (DBP)

BMI\$	420																	
BIIS	538	CE	BW	WW	YW	DMI	SC	SCF	MM	M&G	MCE	MCW	UDDR	TEAT	CW	FAT	REA	MARB
CHBS	151	10.7	-0.5	67	101	0.8	1.9	20.1	29	63	-1.1	70	1.40	1.40	79	0.115	0.45	0.57



**CHF ICEE 4013 62H**



**Service Sire — TH 66G 2157K Union 528M ET**

- Dam of one of the top selling heifers in the 2024 Breeders Cup sale. This female has been extraordinarily fertile breeding AI every service.
- Bred AI to TH Union 528M on 12/10/25 then pasture exposed to TH Union 528M from 1/5/26 through 3/6/26. Safe to the AI with a heifer calf.

# BRED COWS

- Bred AI to DTF CLC WF Dauntless M03 on 12/10/25 then pasture exposed to Mohican CLC 5J Last Call 26L from 12/20/26 through 3/6/26. Safe to the AI with a bull calf.
- Homozygous Polled
- Owned with Rock Ridge Herefords



Dam — NJW 206C 358C LADYSPORT 42F

**BF 42F LADYSPORT 224K ET**

**43**

## BF 42F LADYSPORT 224K ET {DLF,HYF,IEF,MSUDF}

P44435156

Calved: 11/15/22

Tattoo: **BE 224K**

Cow

BOYD 31Z BLUEPRINT 6153 {SOD}{DLF,HYF,IEF,MSUDF,MDF,DBF}  
 GREEN JCS MAKERS MARK 229G ET {DLF,HYF,IEF,MSUDF,MDF,DBF}  
 P44042074 JDH AH MERCEDES 11E ET {DLF,HYF,IEF,MSUDF,MDF,DBF}  
  
 TH 403A 475Z PIONEER 358C ET {SOD}{DLF,HYF,IEF,MSUDF}  
 NJW 206C 358C LADYSPORT 42F {DLF,HYF,IEF}  
 P43943859 NJW 152Y 10Z LADYSPORT 206C {DLF,HYF,IEF,MSUDF,MDF}

R LEADER 6964 {SOD}{DLF,HYF,IEF,MSUDF,DBF}  
 NJW 91H 100W RITA 31Z ET {DLF,HYF,IEF}  
 JDH VICTOR 719T 33Z ET {SOD}{CHB}{DLF,HYF,IEF,MSUDF,DBF}  
 AH MS 25L RUMBLER 19Z {DOD}{DLF,HYF,IEF,MSUDF,DBF}

TH 89T 755T STOCKMAN 475Z {SOD}{DLF,HYF,IEF}  
 TH 71U 17Y RITA 403A {DLF,HYF,IEF}  
 NJW 34S 38W BEEF 10Z {DLF,HYF,IEF,MSUDF,MDF}  
 NJW 41T 100W LADYSPORT 152Y {DLF,HYF,IEF}

BMI\$	399																																		
BII\$	489	CE	4.1	BW	1.1	WW	55	YW	94	DMI	0.2	SC	1.5	SCF	18.6	MM	29	M&G	57	MCE	0.0	MCW	92	UDDR	1.40	TEAT	1.40	CW	70	FAT	0.065	REA	0.41	MARB	0.34
CHBS	140	4.1	1.1	55	94	0.2	1.5	18.6	29	57	0.0	92	1.40	1.40	70	0.065	0.41	0.34																	

**44**

## HHF ISABELLA 87G 9HK {DLF,HYF,IEF,MSUDF,MDF,DBF}

P44333131

Calved: 1/19/22

Tattoo: **BE 38HK**

Cow

/S MANDATE 66589 ET {SOD}{DLF,HYF,IEF,MSUDF,MDF,DBF}  
 NJW 133A 6589 MANIFEST 87G ET {DLF,HYF,IEF,MSUDF,MDF,DBF}  
 P44057384 BW NJW 76S 8Y HOMESPUN 133A {DLF,HYF,IEF,MSUDF,MDC}  
  
 KCF BENNETT HOMELAND C34 {SOD}{DLF,HYF,IEF,MSUDF,MDF,DBF}  
 FSL MISS HOMELAND C34 24F 9H {DLF,HYF,IEF,MSUDF,DBF}  
 P44120038 FSL POWER LADY 456B 7C 24F {DBP}

R LEADER 6964 {SOD}{DLF,HYF,IEF,MSUDF,DBF}  
 /S LADY DOMINO 0158X {DLF,HYF,IEF}  
 NJW 73S W18 HOMETOWN 10Y ET {SOD}{CHB}{DLF,HYF,IEF,MSUDF,MDC}  
 NJW 55N STARDUST 76S {DLF,HYF,IEF,MSUDF,MDF}  
 NJW 73S W18 HOMETOWN 10Y ET {SOD}{CHB}{DLF,HYF,IEF,MSUDF,MDC}  
 KCF MISS PROFICIENT A47 {DLF,HYF,IEF,DBP}  
 ILR RED POWER 456B {SOD}{DLF,HYF,IEF,MSUDF,MDF,DBF}  
 FSL LADY REV 4R 33A 7C {DOD}{DLF,HYF,IEF,DBP}

BMI\$	518																																		
BII\$	607	CE	10.3	BW	-0.1	WW	63	YW	100	DMI	0.5	SC	1.8	SCF	27.3	MM	34	M&G	66	MCE	7.3	MCW	105	UDDR	1.40	TEAT	1.50	CW	76	FAT	0.095	REA	0.56	MARB	0.14
CHBS	119	10.3	-0.1	63	100	0.5	1.8	27.3	34	66	7.3	105	1.40	1.50	76	0.095	0.56	0.14																	



**HHF ISABELLA 87G 9HK**

- Bred AI to WF CLC JT Wildcard 2505 on 12/10/25 then pasture exposed to FR Badlands 3628 from 12/20/26 through 3/6/26. Safe to the pasture exposure.
- Top 10% CE, BW, MG, UDDR
- 5% SC, SCF, MCE, TEAT, BMI, BII



**CLC 9139 CANDOR 659F 240L ET**

- Direct daughter of CLC donor 659F.
- Bred AI to WF CLC JT Wildcard 2505 on 12/10/25 then pasture exposed to Mohican CLC 5J 26L from 12/20/26 through 3/6/26. Safe to the AI with a bull calf.
- 10% CE,BW,UDDR,REA
- Horned



**Service Sire – WF CLC JT Wild Card 76E 2505ET**

**45** CLC 9139 CANDOR 659F 240L ET (DLF,HVF,IEF,MSUDF)  
*Cow* 44541835 Calved: 10/16/23 Tattoo: RE 240L

SHF DAYBREAK Y02 D287 ET (CHB)(DLF,HVF,IEF,MSUDF) SHF YORK 19H Y02 (SOD)(CHB)(DLF,HVF,IEF)  
 PYRAMID CANDOR 9139 (DLF,HVF,IEF,MSUDF,MDF) SHF MISS M326 T08 ET (DLF,HVF,IEF)  
 P44051883 FHF 38Y RITA 197C (DOD)(DLF,HVF,IEF,MSUDF) FHF 9279 DEADWOOD 38Y (SOD)(DLF,HVF,IEF,MSUDF,MDF)  
 AHA GE EPD FHF 3027 RITA 5Y (DLF,HVF,IEF,MSUDF)

INNISFAIL WHR X651/723 4013 ET (SOD)(CHB)(DLF,HVF,IEF,MSUDF,MDF) EFBEEF TFL U208 TESTED X651 ET (SOD)(CHB)(DLF,HVF,IEF,MSUDF)  
 WHR 4013 820C BEEFMAID 659F (DLF,HVF,IEF,MSUDF,MDF,DBF) INNISFAIL P230 T723 (DLF,HVF,IEF,MSUDF)  
 P43890585 WHITEHAWK 918X BEEFMAID 820C (DLF,HVF,IEF,DBP) GRANDVIEW CMR HAWK LI ADV 918X (DLF,HVF,IEF)  
 MC 643 1123 GLORY 1338 (HYPPDBP)

BMI\$	449																	
BIIS	548	CE	BW	WW	YW	DMI	SC	SCF	MM	M&G	MCE	MCW	UDDR	TEAT	CW	FAT	REA	MARB
CHBS	149	11.3	0.3	61	93	0.6	1.1	21.4	34	64	0.8	94	1.40	1.40	83	0.085	0.63	0.39

**46** /S LADY DEVOUT 1130J (DLF,HVF,IEF,MSUDF,MDF)  
*Cow* P44279835 Calved: 2/12/21 Tattoo: BE 1130

KCF BENNETT DEVOUT B716 ET (SOD)(DLF,HVF,IEF,MDF,DBF) CHURCHILL SENSATION 028X (SOD)(DLF,HVF,IEF,MDF,DBF)  
 JW B716 DEVOUT 18051 (CHB)(DLF,HVF,IEF) KCF MISS PROFICIENT U201 (DLF,HVF,IEF,MSUDF,MDF)  
 P43859659 JW 936 DOMINETTE 1674 ET (DLF,HVF,IEF,MSUDF) HYALITE ON TARGET 936 (SOD)(DLF,HVF,IEF,MSUDC)  
 AHA GE EPD CMR GV 484 MISS 5413 (DOD)(DLF,HVF,IEF)

/S HOMETOWN 55645 ET (DLF,HVF,IEF,MSUDF,MDC) NIW 73S W18 HOMETOWN 10Y ET (SOD)(CHB)(DLF,HVF,IEF,MSUDF,MDC)  
 /S LADY HOMETOWN 8311F (DLF,HVF,IEF,MSUDF,MDF) /S LADY DOMINO 0158X (DLF,HVF,IEF)  
 P43970626 /S LADY ADVANCE 8217U HH ADVANCE 286M 1ET (SOD)(DLF,IEF)  
 /S LADY DOMINO 5213R (DOD)

BMI\$	486																	
BIIS	573	CE	BW	WW	YW	DMI	SC	SCF	MM	M&G	MCE	MCW	UDDR	TEAT	CW	FAT	REA	MARB
CHBS	117	6.5	2.8	60	91	0.3	1.5	25.9	25	55	3.0	65	1.40	1.40	63	-0.025	0.33	0.18



**/S LADY DEVOUT 1130J**

- Pasture exposed to Mohican CLC 5J Last Call 26L from 1/5/26 through 3/6/26 then to CLC 5J 619K Mentality 95H 40M. Safe in calf.
- 10% SCF,SC,MCW,UDDR,FAT,BMI,BII

- Bred AI to WF CLC JT Wildcard 2505 on 12/10/25 then pasture exposed to Mohican CLC 5J Last Call 26L from 12/20/26 through 3/6/26. Safe to the AI with a heifer calf.
- Will have GE-EPDs by sale day.



**CLC 87G MANIFESTO J80 261L**

**47**

**CLC 87G MANIFESTO J80 261L**

*Cow*

44541914

Calved: 11/12/23

Tattoo: RE 261L

/S MANDATE 66589 ET (SOD)(DLF,HYF,IEF,MSUDF,MDF,DBF)  
 NJW 133A 6589 MANIFEST 87G ET (DLF,HYF,IEF,MSUDF,MDF,DBF)  
 P44057384 BW NJW 76S 8Y HOMESPUN 133A (DLF,HYF,IEF,MSUDF,MDF)

R LEADER 6964 (SOD)(DLF,HYF,IEF,MSUDF,DBF)  
 /S LADY DOMINO 0158X (DLF,HYF,IEF)  
 NJW 73S W18 HOMETOWN 10Y ET (SOD)(CHB)(DLF,HYF,IEF,MSUDF,MDF)  
 NJW 55N STARDUST 76S (DLF,HYF,IEF,MSUDF,MDF)

EFBEEF X651 TESTED A250 (SOD)(CHB)(DLF,HYF,IEF,MSUDF)  
 FIVE JS M SPACK 4013 J80 (DLF,HYF,IEF,MSUDF,MDF,DBF)  
 P44318008 NCSU MS PACK 768 02G (HYF,DBF)

EFBEEF TFL U208 TESTED X651 ET (SOD)(CHB)(DLF,HYF,IEF,MSUDF)  
 EFBEEF 6378 KATE W484 (DLF,HYF,IEF,MSUDF)  
 JCS 240 FLINTLOCK 5815 (DLF,HYF,IEF,MSUDF,MDF,DBF)  
 NCSU MS PACK 455 768 (HYF,DBF)

BMI\$	482																	
BII\$	591	CE	BW	WW	YW	DMI	SC	SCF	MM	M&G	MCE	MCW	UDDR	TEAT	CW	FAT	REA	MARB
CHBS	144	10.9	-0.7	60	96	0.4	1.5	24.7	32	62	2.8	75	1.30	1.30	69	0.065	0.20	0.49

**48**

**CLC LADY MERIT 0080 214L ET**

*Cow*

P44556423

Calved: 10/1/23

Tattoo: RE 214L

JW X651 TESTED 1857 ET (CHB)(DLF,HYF,IEF,MSUDF,MDF)  
 JW 1857 MERIT 21134 (CHB)(DLF,HYF,IEF,MSUDF,MDF,DBF)  
 P44212986 JW 33Z VICTORIA 19027 (DLF,HYF,IEF,MSUDF)

EFBEEF TFL U208 TESTED X651 ET (SOD)(CHB)(DLF,HYF,IEF,MSUDF)  
 KCF MISS 22S A261 (DLF,HYF,IEF,MSUDF)  
 JDH VICTOR 719T 33Z ET (SOD)(CHB)(DLF,HYF,IEF,MSUDF,DBF)  
 JW 028X DOMINETTE 1417 (DLF,HYF,IEF)

UPS 2504 SENSATION 7616 (DLF,HYF,IEF,MSUDF,MDF,DBF)  
 UPS MISS 7616 SENSATION 0080 (DLF,HYF,IEF,MSUDF,MDF,DBF)  
 P44181506 UPS MISS ENDURE 8148 (DLF,HYF,IEF,MSUDF,MDF,DBF)

UPS SENSATION 2504 ET (SOD)(DLF,HYF,IEF,MSUDF,MDF)  
 UPS MISS ENCORE 575 (DLF,HYF,IEF,MSUDF)  
 NJW 79Z Z311 ENDURE 173D ET (SOD)(CHB)(DLF,HYF,IEF,MSUDF,MDF,DBF)  
 UPS MISS SENSATION 3038

BMI\$	587																	
BII\$	706	CE	BW	WW	YW	DMI	SC	SCF	MM	M&G	MCE	MCW	UDDR	TEAT	CW	FAT	REA	MARB
CHBS	187	7.2	0.0	68	104	0.6	1.3	28.7	31	65	5.5	97	1.60	1.60	98	0.045	0.78	0.53



**CLC LADY MERIT 0080 214L ET**

- A direct Merit daughter, with an excellent color pattern to go along with great udder and teat quality.
- Bred AI to NJW Steadfast 156J on 12/10/25 with sexed heifer semen then pasture exposed to Mohican CLC 5J 26L from 12/20/26 through 3/6/26. Safe to the pasture exposure with a bull calf.
- Will have GE-EPDs by sale day.



**Dam - UPS MISS 7616 SENSATION 0080**

**49** **FIVE JS MS PACK 4013 J80** {DLF,HYF,IEF,MSUDF,MDF,DBF}

**P44318008** **Calved: 10/10/20** **Tattoo: RE J80**

*Cow*

EFBEEF TFL U208 TESTED X651 ET (SOD){CHB}(DLF,HYF,IEF,MSUDF) EFBEEF FOREMOST U208 (SOD){CHB}(DLF,HYF,IEF,MSUDF)  
 EFBEEF X651 TESTED A250 (SOD){CHB}(DLF,HYF,IEF,MSUDF) EFBEEF P606 MABEL R415  
 P43440096 EFBEEF 6378 KATE W484 (DLF,HYF,IEF,MSUDF) R&R PRIME CUT 6378 ET (SOD){CHB}(DLF,HYF,IEF,MSUDF)  
 EFBEEF 6825 KATE R428

JCS 240 FLINTLOCK 5815 (DLF,HYF,IEF,MSUDF,MDF,DBF) BAR SLHF 028 240 (SOD){CHB}(DLF,HYF,IEF)  
 NCSU MS PACK 768 02G (HYP,DBP) LJR MSU WHITNEY 182Z (DOD){DLF,HYF,IEF,MSUDF)  
 P44015352 NCSU MS PACK 455 768 (HYP,DBP) AWC WAF TRUSTWORTHY 100W 266Y (DLF,HYF,IEF)  
 NCSU MISS PACK 044 455 (HYP,DBP)

**50** **BH TF 31H KENNEDY 05K** {DLF,HYF,IEF,MSUDF,MDF,DBF}

**P44385598** **Calved: 3/7/22** **Tattoo: LE 05K**

*Cow*

LCX PERFECTO 11B ET (SOD){DLF,HYF,IEF,MSUDF) NJW 98S R117 RIBEYE 88X ET (SOD){DLF,HYF,IEF,MSUDF,MDF,DBF)  
 BG LCC 11B PERFECTO 84F (SOD){DLF,HYF,IEF,MSUDF,MDF,DBF) WLL ZOEY 3Z (DLF,HYF,IEF,MDF,DBF)  
 P43892306 BG 100W NICKY 31C (DOD){DLF,HYF,IEF,MSUDF,MDF) NJW 73S M326 TRUST 100W ET (SOD){CHB}(DLF,HYF,IEF,MSUDF,MDF,DBF)  
 BG MS DOMINO 90Z (HYP) AH JH CRACKER JACK 26U ET (DLF,HYF,IEF,MDF) NJW 135U 10Y HOMETOWN 27A (SOD){DLF,HYF,IEF,MSUDF,MDF)  
 LCC 203D MISS KYLIE JO 31H ET (DLF,HYF,IEF,MSUDF) NJW 55N STARDUST 76S (DLF,HYF,IEF,MSUDF,MDF)  
 44155388 H GO LCC KYLIE 2137 ET (DLF,HYF,IEF,MSUDF) GOLDEN OAK OUTCROSS 18U (SOD){CHB}(DLF,HYF,IEF,MSUDF)  
 GO MS 7195 ADVANCE W39 (DLF,HYF,IEF)

BMI\$	388																	
BIIS	505	CE	BW	WW	YW	DMI	SC	SCF	MM	M&G	MCE	MCW	UDDR	TEAT	CW	FAT	REA	MARB
CHBS	140	5.9	1.2	65	104	0.7	1.2	19.2	29	62	-0.9	51	1.30	1.20	63	0.035	-0.01	0.58

• Bred AI to TH Union 528M on 12/10/25 then pasture exposed to TH Union 528M from 1/5/26 through 3/6/26. Safe to the AI with a heifer calf.

BMI\$	420																	
BIIS	499	CE	BW	WW	YW	DMI	SC	SCF	MM	M&G	MCE	MCW	UDDR	TEAT	CW	FAT	REA	MARB
CHBS	123	6.5	2.0	69	116	0.3	0.8	19.8	33	68	5.4	106	1.10	1.20	77	0.055	0.90	0.00

• Pasture exposed to TH Union 528M from 1/5/26 through 3/6/26 then to CLC 5J 619K Mentality 95H 40M from 3/8/26 to 5/16/26. Safe in calf.

**51** **/S LADY MANDATE 046H ET** {DLF,HYF,IEF,MSUDF}

**P44137534** **Calved: 1/12/20** **Tattoo: BE 046**

*Cow*

RLEADER 6964 (SOD){DLF,HYF,IEF,MSUDF,DBF) HYALITE ON TARGET 936 (SOD){DLF,HYF,IEF,MSUDC)  
 /S MANDATE 66589 ET (SOD){DLF,HYF,IEF,MSUDF,MDF,DBF) R MISS REVOLUTION 1009 (DOD){DLF,HYF,IEF,DBP)  
 P43834732 /S LADY DOMINO 0158X (DLF,HYF,IEF) SHF RIB EYE M326 R117 (SOD){DLF,HYF,IEF)  
 /S LADY DOMINO 652S (DLF,IEF) AH JH CRACKER JACK 26U ET (DLF,HYF,IEF,MDF)  
 NJW 73S W18 HOMETOWN 10Y ET (SOD){CHB}(DLF,HYF,IEF,MSUDF,MDF) SHF WONDER M326 W18 ET (SOD){CHB}(DLF,HYF,IEF,MDF)  
 /S LADY HOMETOWN 6168D ET (DLF,HYF,IEF,MDF) NJW P606 72N DAYDREAM 73S (DLF,HYF,IEF,MSUDF,MDF)  
 P43720251 /S LADY DOMINO 145Y (DLF,HYF,IEF) UPS DOMINO 3027 (SOD){CHB}(DLF,HYF,IEF,MSUDF,MDF)  
 /S LADY MOM 6004S ET

BMI\$	459																	
BIIS	553	CE	BW	WW	YW	DMI	SC	SCF	MM	M&G	MCE	MCW	UDDR	TEAT	CW	FAT	REA	MARB
CHBS	135	11.6	1.7	62	96	0.2	1.3	22.8	26	57	4.7	115	1.40	1.40	75	0.055	0.23	0.25

• Bred AI to TH Union 528M on 12/10/25 then pasture exposed to TH Union 528M from 1/5/26 through 3/6/26. Safe to the AI with a bull calf.

**52** **JDH 134C 3373 MS TRUST 37G** {DLF,HYF,IEF,MSUDF}

**P44025370** **Calved: 1/30/19** **Tattoo: BE 27G**

*Cow*

NJW 73S M326 TRUST 100W ET (SOD){CHB}(DLF,HYF,IEF,MSUDF,MDF,DBF) KCF BENNETT 3008 M326 (SOD){DLF,HYF,IEF,MDF,DBF)  
 BR TRUST 0217 3373 (SOD){CHB}(DLF,HYF,IEF,MDF,DBF) NJW P606 72N DAYDREAM 73S (DLF,HYF,IEF,MSUDF,MDF)  
 P43478273 BR REVOLUTION OF 8279 0217 (DLF,HYF,IEF,DBP) MSU TCF REVOLUTION 4R (SOD){DLF,HYF,IEF,MDF,DBF)  
 BR BENNETT N106 OF 2245 8279 (HYP) AH JH CRACKER JACK 26U ET (DLF,HYF,IEF,MDF)  
 NJW 73S W18 HOMETOWN 10Y ET (SOD){CHB}(DLF,HYF,IEF,MSUDF,MDF) SHF WONDER M326 W18 ET (SOD){CHB}(DLF,HYF,IEF,MDF)  
 /S LADY HOMETOWN 6168D ET (DLF,HYF,IEF,MDF) NJW P606 72N DAYDREAM 73S (DLF,HYF,IEF,MSUDF,MDF)  
 P43720251 /S LADY DOMINO 145Y (DLF,HYF,IEF) UPS DOMINO 3027 (SOD){CHB}(DLF,HYF,IEF,MSUDF,MDF)  
 /S LADY MOM 6004S ET

BMI\$	278																	
BIIS	335	CE	BW	WW	YW	DMI	SC	SCF	MM	M&G	MCE	MCW	UDDR	TEAT	CW	FAT	REA	MARB
CHBS	133	-0.5	1.9	55	94	0.3	1.2	9.7	28	56	-1.2	111	1.60	1.50	93	0.045	0.81	-0.03

• Bred AI to Stellplug Gunsmoke 222 on 12/10/25 then pasture exposed to TH Union 528M from 1/5/26 through 3/6/26. Safe to the AI.

# SOUTHERN STYLE DINNER:

- Chicken Quarter
- Bone-in Pork Chops
- Green Beans
- Potato Casserole
- Salads
- Homemade Dessert
- Drinks & Refreshments



# SPRING PAIRS



**C&L MISS MAREN 15E 5J**

- Due late April to DCF General 146L.
- 10% SCF,UDDR,REA,MARB
- 5% CW,BMI,BII,CHB

**53**

**C&L MISS MAREN 15E 5J** {DLF,HYF,IEF,MSUDF,MDF,DBF}

**P44274264**

**Calved: 2/14/21**

**Tattoo: BE 5J**

*Cow*

JDH VICTOR 719T 33Z ET (SOD){CHB}{DLF,HYF,IEF,MSUDF,DBF}  
**AH JDH MUNSON 15E ET** (CHB){DLF,HYF,IEF,MSUDF,MDF,DBF}  
 P43803648 AH JDH MS 25L WRANGLER 34X ET (DOD){DLF,HYF,IEF}



NJW 135U 10Y HOMETOWN 27A (SOD){DLF,HYF,IEF,MSUDF,MDC}  
**FHF RITA 8444 ET** (DLF,HYF,IEF,MDF)  
 43916595 FHF 302T RITA 5Y (DLF,HYF,IEF,MSUDF)

TH 122711 VICTOR 719T (SOD){DLF,HYF,IEF,MSUDF,MDF,DBF}  
 JDH MS YANKEE 11U ET (DLF,HYF,IEF,DBP)  
 JDH 15 WRANGLER 25L (SOD){CHB}{DLF,HYF,IEF}  
 AH QUEEN BELLE 14R (DLF,HYF,IEF)

NJW 73S W18 HOMETOWN 10Y ET (SOD){CHB}{DLF,HYF,IEF,MSUDF,MDC}  
 NJW 4037 34S DURANGO VACA 135U (DOD){DLF,HYF,IEF,MSUDF}  
 UPS DOMINO 3027 (SOD){CHB}{DLF,HYF,IEF,MSUDF,MDF}  
 FHF 408 RITA 10W (HYP)

BMI\$	521																	
BII\$	618	CE	BW	WW	YW	DMI	SC	SCF	MM	M&G	MCE	MCW	UDDR	TEAT	CW	FAT	REA	MARB
CHB\$	179	4.4	1.6	59	100	0.3	0.6	24.1	32	62	-1.7	143	1.40	1.40	94	0.025	0.80	0.38

**54**

**UPS MISS MIGHTY 7030** {DLF,HYF,IEF}

**43808200**

**Calved: 3/26/17**

**Tattoo: BE 7030**

*Cow*

NJW 67U 28M BIG MAX 22Z (DLF,HYF,IEF,MDF)  
**NJW 79Z 22Z MIGHTY 49C ET** (SOD){DLF,HYF,IEF,MSUDF,MDF}  
 43589057 BW 91H 100W RITA 79Z ET (DLF,HYF,IEF,MSUDF,MDF)



CHURCHILL SENSATION 028X (SOD){DLF,HYF,IEF,MDF,DBF}  
**UPS MISS SENSATION 3798 ET**  
 43463451 UPS MISS NEON 7734 (DLF,HYF,IEF,MSUDF)

GOLDEN-OAK 4J MAXIUM 28M (SOD){DLF,HYF,IEF}  
 NJW 4037 80L FAITH 67U (DOD){DLF,HYF,IEF,MSUDF}  
 NJW 73S M326 TRUST 100W ET (SOD){CHB}{DLF,HYF,IEF,MSUDF,MDF,DBF}  
 REMITALL RITA 91H (DLF,HYF,IEF)

UPS DOMINO 3027 (SOD){CHB}{DLF,HYF,IEF,MSUDF,MDF}  
 CHURCHILL LADY 7202T ET (DLF,HYF,IEF)  
 GH NEON 17N (SOD){CHB}{DLF,HYF,IEF,MSUDF}  
 UPS MISS ADVANCE 4332 (IEP)

BMI\$	491																	
BII\$	568	CE	BW	WW	YW	DMI	SC	SCF	MM	M&G	MCE	MCW	UDDR	TEAT	CW	FAT	REA	MARB
CHB\$	134	-0.8	3.5	66	111	0.4	0.8	24.1	32	65	-5.2	128	1.30	1.30	86	-0.015	0.81	0.00

- A past donor that is previously excelled in multiple areas. 7030 is the type of female that is easy to look at.
- Due in April to FR Badlands 3628.
- Horned
- 10% YW,SCF,FAT,REA,BMI



**UPS MISS MIGHTY 7030**



**UPS MISS ENDUE 20096 ET**

• A full sister in blood to UPS He Delivers.

**Lot 55A: CLC TAYLOR MADE 20096 539P  
— P44747065**

• Bull calf born on 3/12/26 by UPS Taylor Made.  
• 1% SCF, BMI, BII



**Service Sire — UPS Taylor Made ET**

**55** UPS MISS ENDUE 20096 ET {DLF,HYF,IEF,MSUDF}  
*Cow* P44427435 Calved: 10/29/22 Tattoo: BE 20096

KCF BENNETT ENCORE Z311 ET (SOD)(CHB)(DLF,HYF,IEF,MSUDF,MDF,DBF)  
 NJW 79Z Z311 ENDURE 173D ET (SOD)(CHB)(DLF,HYF,IEF,MSUDF,MDF,DBF)  
 P43722088 BW 91H 100W RITA 79Z ET (DLF,HYF,IEF,MSUDF,MDF)  
 NJW 73S W18 HOMETOWN 10Y ET (SOD)(CHB)(DLF,HYF,IEF,MSUDF,MDC)  
 UPS MISS HOMETOWN 609 ET (DLF,HYF,IEF,MSUDF,MDF)  
 P43699291 UPS MISS DIAMOND 1353 (DLF,HYF,IEF,MSUDF)

SCHU-LAR ON TARGET 22S (SOD)(CHB)(DLF,HYF,IEF,MSUDF,MDF,DBF)  
 KCF MISS REVOLUTION X338 ET (DLF,HYF,IEF,DBP)  
 NJW 73S M326 TRUST 100W ET (SOD)(CHB)(DLF,HYF,IEF,MSUDF,MDF,DBF)  
 REMITALL RITA 91H (DLF,HYF,IEF)

SHF WONDER M326 W18 ET (SOD)(CHB)(DLF,HYF,IEF,MDC,DBF)  
 NJW P606 72N DAYDREAM 73S (DLF,HYF,IEF,MSUDF,MDF)  
 SH DIAMOND 881 (SOD)(DLF,HYF,IEF)  
 UPS MS MILEHIGH 8330

BMI\$	603																	
BII\$	695	CE	BW	WW	YW	DMI	SC	SCF	MM	M&G	MCE	MCW	UDDR	TEAT	CW	FAT	REA	MARB
CHBS	168	3.2	3.6	59	96	0.4	1.7	30.3	30	60	-0.1	104	1.30	1.30	98	0.025	0.95	0.26

**56** /S LADY MANDATE 0033H {DLF,HYF,IEF,MSUDF}  
*Cow* P44139883 Calved: 1/19/20 Tattoo: BE 0033

R LEADER 6964 (SOD)(DLF,HYF,IEF,MSUDF,DBF)  
 /S MANDATE 66589 ET (SOD)(DLF,HYF,IEF,MSUDF,MDF,DBF)  
 P43834732 /S LADY DOMINO 0158X (DLF,HYF,IEF)

SCHU-LAR RED BULL 18X (SOD)(DLF,HYF,IEF)  
 /S LADY RED BULL 679D (SOD)(DLF,HYF,IEF)  
 P43720394 /S LADY JET 4095B (DLF,HYF,IEF,MSUDF)

HYALITE ON TARGET 936 (SOD)(DLF,HYF,IEF,MSUDC)  
 R MISS REVOLUTION 1009 (SOD)(DLF,HYF,IEF,DBP)  
 SHF RB EYE M326 R117 (SOD)(DLF,HYF,IEF)  
 /S LADY DOMINO 652S (DLF,IEF)

R PUCKSTER 2013 (SOD)(DLF,HYF,IEF)  
 SCHU-LAR 24U OF 402 242 (DLF,HYF,IEF)  
 JET MR X624 (CHB)(DLF,HYF,IEF)  
 JET MS H614 (DLF,HYF,IEF)

BMI\$	464																	
BII\$	552	CE	BW	WW	YW	DMI	SC	SCF	MM	M&G	MCE	MCW	UDDR	TEAT	CW	FAT	REA	MARB
CHBS	132	7.3	-1.1	58	86	-0.1	0.8	23.0	29	58	-2.8	97	1.40	1.40	73	0.075	0.35	0.23

• A daughter of hers was one of the high selling open ready to breed heifers in the 2025 Rockin' in the South Sale.

**Lot 56A: Heifer calf born on 4/7/26 by FR Badlands 3628. CLC 3628 RITA 0033H 558N — P44748809**



**/S LADY MANDATE 0033H**



**UPS MISS MANDATE 1050**

**57**

**UPS MISS MANDATE 1050** (DLF,HYF,IEF,MSUDF)

**P44272266**

**Calved: 4/27/21**

**Tattoo: BE 1050**

*Cow*

R LEADER 6964 (SOD)(DLF,HYF,IEF,MSUDF,DBF)  
 /S MANDATE 66589 ET (SOD)(DLF,HYF,IEF,MSUDF,MDF,DBF)  
 P43834732 /S LADY DOMINO 0158X (DLF,HYF,IEF)



NJW 79Z Z311 ENDURE 173D ET (SOD)(CHB)(DLF,HYF,IEF,MSUDF,MDF,DBF)  
**UPS MISS ENDURE 9317 ET** (DLF,HYF,IEF,MSUDC)  
 P44054105 R MISS NEW YORK 16 (DLF,HYF,IEF,MSUDC)

HYALITE ON TARGET 936 (SOD)(DLF,HYF,IEF,MSUDC)  
 R MISS REVOLUTION 1009 (DOD)(DLF,HYF,IEF,DBP)  
 SHF RIB EYE M326 R117 (SOD)(DLF,HYF,IEF)  
 /S LADY DOMINO 652S (DLF,IEF)

KCF BENNETT ENCORE Z311 ET (SOD)(CHB)(DLF,HYF,IEF,MSUDF,MDF,DBF)  
 BW 91H 100W RITA 79Z ET (DLF,HYF,IEF,MSUDF,MDF)  
 SHF YORK 19H Y02 (SOD)(CHB)(DLF,HYF,IEF)  
 R MISS ON TARGET 424 (DOD)(HYP,MSUDP)

- One of the hardest lots to let go in the offering. 1050 has shined in our ET program as well as with her natural calves. This Deluxe female at side is a great example of what this sure-fire donor can produce. Look for her influence to last in years to come at CLC.
- Flushed 5 times to an average of 9 embryos.
- Retaining the right to one future flush at the buyers convince and seller's expense.
- Heifer calf born on 3/26/26 by Huth CLC WF Deluxe K016.  
 CLC K016 MANDY 1050 555P - P44746717
- 10% BW,YW,SC,MG,CW,REA,MARB,CHB
- 5% CE,WW,UDDR,TEAT,SCF,UDDR,TEAT,BMI,BII

BMI\$	490																	
BII\$	600	CE	BW	WW	YW	DMI	SC	SCF	MM	M&G	MCE	MCW	UDDR	TEAT	CW	FAT	REA	MARB
CHB\$	162	14.9	-0.9	65	95	0.1	1.3	23.4	26	59	5.3	97	1.40	1.30	80	0.075	0.53	0.46

**Lot 57A: Heifer calf born on 3/26/26 by Huth CLC WF Deluxe K016. CLC K016 MANDY 1050 555P — P44746717**



**Service Sire — HUTH CLC WF Deluxe K016**



**Son — 321M**



**WHR 339G 9302 BEEFMAID 042K**

3T

**58** WHR 339G 9302 BEEFMAID 042K {DLF,HYF,IEF,MSUDF}

Cow

P44335797 Calved: 2/16/22 Tattoo: BE 042K

INNISFAIL WHR X651/723 4013 ET (SOD)(CHB)(DLF,HYF,IEF,MSUDF,MDF,DBF) EFBEEF TFL U208 TESTED X651 ET (SOD)(CHB)(DLF,HYF,IEF,MSUDF)  
 WHITEHAWK NAVIGATOR 339G (CHB)(DLF,HYF,IEF,MSUDF,MDF,DBF) INNISFAIL P230 T723 (DLF,HYF,IEF,MSUDF)  
 P44068423 WHR 342Z 115 BEEFMAID 494E ET (DLF,HYF,IEF,MDF,DBF) WHITEHAWK PRECEDENCE 342Z (DLF,HYF,IEF,DBP)  
 P44012404 WALKER LADY CAT 4248 771T 610D (DLF,HYF,IEF,MSUDF) GRANDVIEW CMR 4003 BETH Y11SET (DLF,HYF,IEF)  
 AHA GE-EPD  
 F FINAL TEST 722 (SOD)(CHB)(DLF,HYF,IEF,MSUDF,MDF,DBF) EFBEEF TFL U208 TESTED X651 ET (SOD)(CHB)(DLF,HYF,IEF,MSUDF)  
 WLKR HJF LADY 722 610D 9302 (DLF,HYF,IEF,MSUDF) F MS YORK 567 (DOD)(DLF,HYF,IEF,MSUDF)  
 P44012404 WALKER LADY CAT 4248 771T 610D (DLF,HYF,IEF,MSUDF) C ETF WILDCAT 4248 ET (SOD)(CHB)(DLF,HYF,IEF)  
 CHURCHILL LADY 771T (DLF,HYF,IEF)

BMI\$	478																	
BIIS	594	CE	BW	WW	YW	DMI	SC	SCF	MM	M&G	MCE	MCW	UDDR	TEAT	CW	FAT	REA	MARB
CHBS	210	-0.9	3.6	81	138	1.1	1.8	19.3	28	69	3.5	133	1.30	1.20	122	0.065	1.49	0.44

- Donor potential! 042K is a high-end package, between her phenotype and her Deluxe calf at side. Do not miss out on this opportunity.
- Due in April to Huth CLC WF Deluxe K016.
- 10% MARB, BMI
- 5% SC, MG, BI
- 1% WW, YW, CW, REA, CHB

**59** HAW KLD MARIAH 849L ET {DLF,HYF,IEF,MSUDF,MDF,DBF}

Cow

P44497160 Calved: 2/25/23 Tattoo: LE 849L

WLB GLOBAL 72M 50S (SOD)(DLF,HYF,IEF) HAROLDSON WLB MUTUMBO ET 72M  
 KLD EB TRUMP D5B (DLF,HYF,IEF,MSUDF,MDF,DBF) WLB 035J FLORA 14N (HYP)  
 P43707709 KLD RW LADY ROLEX D19 (DLF,HYF,IEF,MSUDF) CRR ABOUT TIME 743 (SOD)(DLF,HYF,IEF,MDF)  
 P44497160 RW MC KRISIE 3078 8120 ET (DLF,HYF,IEF)  
 AHA GE-EPD  
 UPS SENSATION 229E ET (SOD)(DLF,HYF,IEF,MSUDF,MDF,DBF) CHURCHILL SENSATION 028X (SOD)(DLF,HYF,IEF,MDF,DBF)  
 KLD RW MADELEINE D82 ET (DLF,HYF,IEF,MSUDF,MDF,DBF) UPS JT MISS NEON 7811 1ET (DLF,HYF,IEF,DBP)  
 P43951712 RW MINDY 3078 6096 (DLF,HYF,IEF,MSUDF) RW KW HUMMER K23 3078 (DLF,HYF,IEF)  
 RW DEDE 23C 9145 (HYP)

BMI\$	372																	
BIIS	439	CE	BW	WW	YW	DMI	SC	SCF	MM	M&G	MCE	MCW	UDDR	TEAT	CW	FAT	REA	MARB
CHBS	111	-1.1	4.5	61	99	0.1	0.7	17.5	21	52	-4.4	122	1.00	1.10	74	0.015	0.45	-0.05

Lot 59A: CLC K016 MANDY 849L 416N - P44682888

- Heifer calf born 3/16/26 by NJW Steadfast 156L.

**60** CRR 107 JULIA 315 {DLF,HYF,IEF,MSUDF,MDF,DBF}

Cow

P44507883 Calved: 2/3/23 Tattoo: BE 315

/S MANDATE 66589 ET (SOD)(DLF,HYF,IEF,MSUDF,MDF,DBF) R LEADER 6964 (SOD)(DLF,HYF,IEF,MSUDF,DBF)  
 CRR 66589 BALANCE 107 (DLF,HYF,IEF,MSUDF,MDF,DBF) /S LADY DOMINO 0158X (DLF,HYF,IEF)  
 P44296384 CRR 8Y ECLIPSE 9102 (DLF,HYF,IEF,MSUDF,MDC) NJW 73S W18 HOMEGROWN 8Y ET (SOD)(DLF,HYF,IEF,MSUDF,MDC,DBF)  
 P44299410 CRR 028X JULIA 737 CRR 021 ECLIPSE 281 (DOD)(DLF,HYP)  
 AHA GE-EPD  
 CSC 502 6209 GOLD CREEK 824 (DLF,HYF,IEF,MDF) KT GOLD CREEK 6209 (DLF,HYF,IEF,MSUDF)  
 CRR 824 JULIA 1159 CSC 10Y LADY DEW 502 ET (DLF,HYF,IEF,MSUDF,MDF)  
 P44299410 CRR 028X JULIA 737 CHURCHILL SENSATION 028X (SOD)(DLF,HYF,IEF,MDF,DBF)  
 CRR 109 JULIA 528

BMI\$	443																	
BIIS	554	CE	BW	WW	YW	DMI	SC	SCF	MM	M&G	MCE	MCW	UDDR	TEAT	CW	FAT	REA	MARB
CHBS	144	0.0	4.0	81	132	0.9	2.0	21.2	40	80	-3.8	100	1.00	0.90	85	0.035	0.58	0.27

- Due late April to FR Badlands 3628.



TC

**WLKR JH MARY 87G 0208 2223**

**61**

**WLKR JH MARY 87G 0208 2223** {DLF,HYF,IEF,MSUDF}

**P44353108**

**Calved: 1/15/22**

**Tattoo: LE 2223**

*Cow*

/S MANDATE 66589 ET (SOD){DLF,HYF,IEF,MSUDF,MDF,DFB}  
**NJW 133A 6589 MANIFEST 87G ET** (DLF,HYF,IEF,MSUDF,MDF,DFB)  
 P44057384 BW NJW 76S 8Y HOMESPUN 133A (DLF,HYF,IEF,MSUDF,MDC)

R LEADER 6964 (SOD){DLF,HYF,IEF,MSUDF,DFB}  
 /S LADY DOMINO 0158X (DLF,HYF,IEF)  
 NJW 73S W18 HOMETOWN 10Y ET (SOD){CHB}{DLF,HYF,IEF,MSUDF,MDC}  
 NJW 55N STARDUST 76S (DLF,HYF,IEF,MSUDF,MDF)



TH FRONTIER 174E (SOD){DLF,HYF,IEF,MSUDF,MDF}  
**WLKR JH PRAIRIE 174E 651 0208** (DLF,HYF,IEF,MSUDF)  
 P44130432 FMS YORK 651

TH 403A 475Z PIONEER 358C ET (SOD){DLF,HYF,IEF,MSUDF}  
 FTF TRUSTING LADY 312A (DLF,HYF,IEF)  
 SHF YORK 19H Y02 (SOD){CHB}{DLF,HYF,IEF}  
 F 032X DOMINETTE 454

• One of the best Manifest daughters we have had to date. Top udder and teat to go along with tons of substance and body. This girl has donor undoubtedy. Her TH Union 528M heifer calf has elite potential.

**Lot 61A: CLC 528M UNITY 2223 549P - P44746723.**

- Heifer calf born 3/18/26 by TH Union 528M.
- 10% SCF,MM,MG,REA,BMI

BMI\$	469																	
BII\$	542	CE	BW	WW	YW	DMI	SC	SCF	MM	M&G	MCE	MCV	UDDR	TEAT	CW	FAT	REA	MARB
CHBS	108	8.3	1.1	64	93	0.5	1.2	24.0	35	67	0.6	83	1.30	1.30	81	0.055	0.95	-0.05



**Sire of Lot 61 — NJW 133A 6589 MANIFEST 87G ET**



**Service Sire — TH 66G 2157K Union 528M ET**



- Due in April to FR Badlands 3628.
- DBC



**CLC 150E LADY DUTY 8144F 64JET**

**Dam — RHF 38W LADY YETTA 8144F ET**

**62**

**CLC 150E LADY DUTY 8144F 64JET** {DLF,HYF,IEF,MSUDF,MDF,DBC}

**P44343053**

**Calved: 11/16/21**

**Tattoo: RE 64J**

*Cow*

NJW 79Z 22Z HEAVY DUTY 72C ET {SOD}{DLF,HYF,IEF,MSUDF,MDF}  
 NJW 1B 72C ON DUTY 150E {DLF,HYF,IEF,MSUDF,MDF,DBC}  
 P43830167 NJW 12T Y449 COW MADE 1B {DOD}{DLF,HYF,IEF,MSUDF,MDF,DBP}



NJW 76S P20 BEEF 38W ET {SOD}{DLF,HYF,IEF,MSUDF,MDF}  
 RHF 38W LADY YETTA 8144F ET {DLF,HYF,IEF,MSUDF}  
 P44060419 THM VICKY YETTA 4140 {DLF,HYF,IEF}

NJW 67U 28M BIG MAX 22Z {DLF,HYF,IEF,MDF}  
 BW 91H 100W RITA 79Z ET {DLF,HYF,IEF,MSUDF,MDF}  
 GV CMR STRONG 156T Y449 ET {DLF,HYF,IEF,DBP}  
 CMR AW P606 226 MISS 12T ET {DLF,HYF,IEF,MSUDF}

SHF PROGRESS P20 {SOD}{DLF,HYF,IEF,MDF,DBF}  
 NJW 55N STARDUST 76S {DLF,HYF,IEF,MSUDF,MDF}  
 STAR 8006 ENYETO 163M ET {SOD}{DLF,HYF,IEF}  
 THM VICTORIA 2131 {HYP}

BMI\$	375																	
BIIS	434	CE	BW	WW	YW	DMI	SC	SCF	MM	M&G	MCE	MCW	UDDR	TEAT	CW	FAT	REA	MARB
CHBS	109	-1.8	5.2	58	86	0.0	1.4	17.8	26	55	-0.4	66	1.40	1.40	78	-0.005	0.52	-0.12

**63**

**STELLPFLUG HOMEMAKER 4258 ET** {DLF,HYF,IEF,MSUDF,MDF,DBF}

**P44586637**

**Calved: 2/4/24**

**Tattoo: BE 4258**

*Cow*

CHURCHILL BROADWAY 858F {CHB}{DLF,HYF,IEF,MSUDF,MDF,DBF}  
 CHURCHILL DESPERADO 029H {CHB}{DLF,HYF,IEF,MSUDF,MDF,DBF}  
 P44149846 CHURCHILL LADY 8251F ET {DLF,HYF,IEF,MSUDF}



INNISFAIL WHR X651/723 4013 ET {SOD}{CHB}{DLF,HYF,IEF,MSUDF,MDF}  
 NJW 202C 4013 HOMEMAKER 90H ET {DLF,HYF,IEF,MSUDF,MDF,DBF}  
 P44169323 NJW 160Z 8Y HOME MAKER 202C {DLF,HYF,IEF,MSUDF,MDF,DBC}

SHF YORK 19H Y02 {SOD}{CHB}{DLF,HYF,IEF}  
 CHURCHILL LADY 640D {DLF,HYF,IEF}  
 BR COPPER 124Y {DLF,HYF,IEF}  
 SR SENTA 476B {DLF,HYF,IEF,MSUDF}

EFBEEF TFL U208 TESTED X651 ET {SOD}{CHB}{DLF,HYF,IEF,MSUDF}  
 INNISFAIL P230 T723 {DLF,HYF,IEF,MSUDF}  
 NJW 73S W18 HOMEGROWN 8Y ET {SOD}{DLF,HYF,IEF,MSUDF,MDF,DBC,DBF}  
 NJW 73S 88X DAYDREAM 160Z {DOD}{DLF,HYF,IEF,MSUDF,MDF}

BMI\$	377																	
BIIS	484	CE	BW	WW	YW	DMI	SC	SCF	MM	M&G	MCE	MCW	UDDR	TEAT	CW	FAT	REA	MARB
CHBS	179	1.7	4.6	78	133	0.2	1.3	13.9	31	70	3.8	177	1.40	1.30	95	0.075	0.63	0.32



- Maternal sister to Stellplug Gunsmoke 222 ET.
- Bull calf born 1/10/26 by /S CANYON 33275 ET.
- Homozygous Polled
- 5% WW,YW,MG,CW,CHB



**Dam — NJW 202C 4013 HOMEMAKER 90H ET**

**Sire — CHURCHILL DESPERADO 029H**



**GG BARONESS 108J**

**64**  
Cow

**GG BARONESS 108J** (DLF,HYF,IEF,MSUDF)

P 44241311

Calved: 2/25/21

Tattoo: BE 108J

R LEADER 6964 (SOD)(DLF,HYF,IEF,MSUDF,DBF)  
**CHURCHILL RED BARON 8300F ET** (DLF,HYF,IEF,MSUDF,MODF,DBF)  
 P43938746 CHURCHILL LADY 500C ET (DLF,HYF,IEF,MODF,DBF)  
  
 EFBEEF BR VALIDATED B413 (SOD)(CHB)(DLF,HYF,IEF,MSUDF,MODF,DBF)  
**GG MS VALIDATED B413 801F ET** (DLF,HYF,IEF,MODF,DBF)  
 P43927890 EFBEEF 6378 KATE W484 (DLF,HYF,IEF,MSUDF)

HYALITE ON TARGET 936 (SOD)(DLF,HYF,IEF,MSUDC)  
 R MISS REVOLUTION 1009 (SOD)(DLF,HYF,IEF,DBP)  
 CHURCHILL RED BULL 200Z (SOD)(DLF,HYF,IEF,MSUDF,MODF,DBF)  
 HVH OKSANA 4L 33N (DLF,HYF,IEF,DBP)

EFBEEF TFL U208 TESTED X651 ET (SOD)(CHB)(DLF,HYF,IEF,MSUDF)  
 EFBEEF 4R THYRA Y865 (DLF,HYF,IEF,MODF,DBC)  
 R&R PRIME CUT 6378 ET (SOD)(CHB)(DLF,HYF,IEF,MSUDF)  
 EFBEEF G825 KATE R428

- A maternal sister to established national herd sire Verified Merit. Offspring out of this bull will be highlights in the WMC herd dispersal in April. This female along with her Goldrush bull calf selling at side are a rare opportunity to make a breed wide splash.
- 5% SC, SCF, MARB, BMI, BII
- Owned with John Thomas Woolfolk

Lot 64A: Bull calf born 3/1/26 by CMF Gold Rush.  
 CLC 569G VERIFIED GOLD 532P — P44747064

BMI\$	491																	
BII\$	605	CE	BW	WW	YW	DMI	SC	SCF	MM	M&G	MCE	MCW	UDDR	TEAT	CW	FAT	REA	MARB
CHB\$	154	3.7	1.5	59	86	0.2	1.8	24.2	32	61	5.1	86	1.40	1.30	65	0.045	0.43	0.61



3231 Daughter — 131N



3231 Daughter — 126N



Maternal Brother — GG MCF Verified Merit 3231



**ET  
HEIFER  
PREGNANCY**



**Sire — KCF BENNETT DOMINION K510**

**K510 Son — NJW 281H K510 Industrial 88N ET**

**65 ET HEIFER PREGNANCY**

**SHF HOUSTON D287 H086**  
**KCF BENNETT DOMINION K510**  
 P44405363 **KCF MISS LANDMARK G341**

**NJW 160B 028X HISTORIC 81E ET**  
**NJW 11B 81E RITA 24H ET**  
 P44169275 **NJW 79Z 10W RITA 11B**

- A mating with extremely high-end potential. The Dominions out of the NJW sale this past March drew raves across the country. What an opportunity to latch on to a heifer pregnancy out of the breed popular sire and a prominent donor female.
- 6-year-old BWF recip female.

	CE	BW	WW	YW	DMI	SC	SCF	MM	M&G	MCE	MCW	UDDR	TEAT	CW	FAT	REA	MARB	BMI\$	BIIS	CHBS
SIRE:	6.3	2.1	88	139	1.1	1.7	23.0	32	76	6.6	123	1.50	1.50	119	0.075	1.45	0.36	523	643	196
DAM:	7.8	1.3	77	117	0.1	1.1	20.3	34	73	1.3	124	1.40	1.40	87	0.025	0.90	0.01	448	535	140



**Dam — NJW 11B 81E RITA 24H ET**



**Grandam — NJW 79Z 10W RITA 11B**

# BRED HEIFERS



**CLC K016 HOLLY 93H 327M**



**Full Brother – Lot 39A**

- The oldest Deluxe female offered to date. 327M is such a special type of blend. She is easy to fall for. Our expectations are sky high for these Deluxe females. With 327M being no exception.
- Bred AI to DTF CLC WF Dauntless M03 on 12/30/25 then pasture exposed to CLC WF CSC 707 Stone Cold 417 from 1/8/26 through 2/28/26. Safe to the AI with a heifer calf.
- Homozygous Polled
- 10% SC, MARB, CE
- 5% MG, CHB
- 1% WW, YW, CW, REA

## 66 CLC K016 HOLLY 93H 327M {DLF,HYF,IEF,MSUDF}

P44646064 Calved: 10/4/24 Tattoo: RE 327M

Cow

H B DISTINCT {CHB}{DLF,HYF,IEF,MSUDF,MDF,DBF}  
 HUTH CLC WF DELUXE KO16 {DLF,HYF,IEF,MSUDF,MDF,DBF}  
 P44370488 HUTH F035 MANDY H029 {DLF,HYF,IEF,MSUDF,MDF}  
  
 NJW 79Z Z311 ENDURE 173D ET {SOD}{CHB}{DLF,HYF,IEF,MSUDF,MDF,DBF}  
 ILR 173D LADY HOLLY 93H ET {DLF,HYF,IEF,MSUDF}  
 P44205826 GERBER 627S HOLLY 096Y {DLF,HYF,IEF,MSUDF}

NJW 160B 028X HISTORIC 81E ET {SOD}{DLF,HYF,IEF,MSUDF,MDF,DBF}  
 H DS MISS SPICE 808Z {DLF,HYF,IEF,MSUDF,MDF,DBF}  
 JS MANDATE 66589 ET {SOD}{DLF,HYF,IEF,MSUDF,MDF,DBF}  
 HUTH Z024 MS EXEDE F035 {DOD}{DLF,HYF,IEF,MSUDF,MDF}

KCF BENNETT ENCORE Z311 ET {SOD}{CHB}{DLF,HYF,IEF,MSUDF,MDF,DBF}  
 BW 91H 100W RITA 79Z ET {DLF,HYF,IEF,MSUDF,MDF}  
 GERBER SQUIRE 627S {CHB}{HYP,MSUDP}  
 GERBER 116K HOLLY T115 {HYP,MSUDP}

BMI\$	425																	
BII\$	533	CE	BW	YW	DMI	SC	SCF	MM	M&G	MCE	MCW	UDDR	TEAT	CW	FAT	REA	MARB	
CHBS	185	10.1	2.3	77	124	0.9	1.6	17.2	31	69	2.3	142	1.30	1.30	105	0.035	1.00	0.38

## 67 CLC IMPACTFUL 9233 350M ET {DLF,HYF,IEF,MSUDF}

P44646077 Calved: 10/12/24 Tattoo: RE 250M

Cow

LOEWEN GENESIS G16 ET {CHB}{DLF,HYF,IEF,MDF,DBF}  
 KJ GKB 364C IMPACT 249J ET {CHB}{DLF,HYF,IEF,MSUDF,MDF,DBF}  
 P44235838 KJ BJ DWE 686Z SALSA 364C ET {DLF,HYF,IEF,MSUDF,MDF,DBF}  
  
 HILLS-GALORE 44Z RESOLUTE 128D {CHB}{DLF,HYF,IEF,MSUDF}  
 DCR 128D DOMINET 9233 ET {DLF,HYF,IEF,MSUDF}  
 P44179998 DCR 136X DOMINET 302I {DLF,HYF,IEF,MSUDF}

NJW 79Z Z311 ENDURE 173D ET {SOD}{CHB}{DLF,HYF,IEF,MSUDF,MDF,DBF}  
 LOEWEN 77 48 MISS 344N 4RB42ET {DLF,HYF,DBP}  
 CRR 719 CATAPULT 109 {SOD}{DLF,HYF,IEF,MDF}  
 KJ 968R ZSA ZSA 686Z ET {DLF,HYF,IEF,MDF,DBF}  
 RST X51 REVOLUTION 410Z {CHB}{DLF,HYF,IEF}  
 HILLS-GALORE 52R CALLI 44Z {DLF,HYF,IEF,MSUDF}  
 NJW 12E 4037 DURATION 136X ET {DLF,HYF,IEF}  
 DCR 030Z LADY DOM 8047 {HYP}

BMI\$	419																	
BII\$	500	CE	BW	YW	DMI	SC	SCF	MM	M&G	MCE	MCW	UDDR	TEAT	CW	FAT	REA	MARB	
CHBS	143	4.2	2.7	60	100	0.5	1.1	19.3	24	54	4.8	102	1.20	1.20	90	0.075	0.77	0.16



**CLC IMPACTFUL 9233 350M ET**



**Dam – DCR 128D DOMINET 9233 ET**

- A direct daughter of Durbin Creek and Whispering Wind Farms donor 9233. Look for this KI Impact daughter to be a top tier female for years to come.
- Bred AI to Huth CLC WF Deluxe K016 on 12/30/25 then pasture exposed to CLC WF CSC 707 Stone Cold 417 from 1/8/26 through 2/28/26. Safe to the pasture exposure.



CLC 21134 MERIT 2080 309M

**68** CLC 21134 MERIT 2080 309M {DLF,HYF,IEF,MSUDF,MDF,DBF}

Cow

P44666810 Calved: 9/1/24 Tattoo: RE 309M

JW X651 TESTED 1857 ET (CHB){DLF,HYF,IEF,MSUDF,MDF} EFBEF TFL U208 TESTED X651 ET (SOD){CHB}{DLF,HYF,IEF,MSUDF}  
 JW 1857 MERIT 21134 (CHB){DLF,HYF,IEF,MSUDF,MDF,DBF} KCF MISS 22S A261 (DLF,HYF,IEF,MSUDF)  
 P44212986 JW 33Z VICTORIA 19027 (DLF,HYF,IEF,MSUDF) JDH VICTOR 7197 33Z ET (SOD){CHB}{DLF,HYF,IEF,MSUDF,DBF}  
 ALIAX GEOPD JW 028X DOMINETTE 1417 (DLF,HYF,IEF)  
 JW B716 DEVOUT 20183 (DLF,HYF,IEF,MSUDF,MDF,DBF) KCF BENNETT DEVOUT B716 ET (SOD){DLF,HYF,IEF,MDF,DBF}  
 HRH MISS 1809 20183 2080 (DLF,HYF,IEF,MSUDF,MDF,DBF) JW 936 VICTORIA 1606 (DLF,HYF,IEF,MSUDF,MDF,DBF)  
 P44500883 MS SS 1809 (DBP) LANGFORDS RECOVERY 4008 (DLF,HYF,IEF,DBF)  
 LANGFORDS LADY 4080 ET

BMI\$	375																																		
BIIS	488	CE	3.0	BW	2.1	WW	80	YW	124	DMI	0.8	SC	1.6	SCF	13.6	MM	30	M&G	70	MCE	-0.5	MCW	106	UDDR	1.50	TEAT	108	CW	1.50	FAT	-0.005	REA	0.88	MARB	0.44

- This JW Merit daughter excels on paper. Her dam is an excellent uddered female we plan to retain for years to come. Do not miss out on the opportunity to tap into these genetics.
- Bred AI to DTF CLC WF Dauntless M03 on 12/30/25 then pasture exposed to CLC WF CSC 707 Stone Cold 417 from 1/8/26 through 2/28/26. Safe to the AI with a heifer calf.
- Homozygous Polled
- 5% SC, MG, UDDR, TEAT, REA, MARB
- 1% WW, YW, CW, CHB



K3 9140 127 RACHEL BRE 415



Sire — H WMS THOMAS COUNTY 1443 ET

**69** K3 9140 127 RACHEL BRE 415 {DLF,HYF,IEF,MSUDF,MDF,DBF}

Cow

P44631249 Calved: 1/31/24 Tattoo: LE 415

SHF DAYBREAK Y02 D287 ET (CHB){DLF,HYF,IEF,MSUDF} SHF YORK 19H Y02 (SOD){CHB}{DLF,HYF,IEF}  
 SHF HOUSTON D287 H086 (CHB){DLF,HYF,IEF,MSUDF,MDF,DBF} SHF MISS M326 T08 ET (DLF,HYF,IEF)  
 P44123641 SHF MISS 14 20Z D223 (DLF,HYF,IEF,DBP) LOEWEN 44X 6X 20Z (DBP)  
 ALIAX GEOPD SHF RADAR R125 T75 (DLF,HYF,IEF,DBP)  
 TH 60A 400Z EMPIRE 359C ET (DLF,HYF,IEF,MSUDF,MDF) TH 71U 755T DYNASTY 400Z ET (DLF,HYF,IEF)  
 GRASSY RUN RACHAEL 127 (DLF,HYF,IEF,MSUDF,DBP) TH 43X17Y GEMINI 60A (DLF,HYF,IEF)  
 P44277881 GRASSY RUN RACHAEL 9026 (DBP) CRR 028X ROLL TIDE 612 (DLF,HYF,IEF,MSUDF,MDF)  
 GRASSY RUN RACHAEL 6103 (DBP)

BMI\$	388																																		
BIIS	479	CE	0.6	BW	4.4	WW	77	YW	125	DMI	0.3	SC	1.8	SCF	14.1	MM	33	M&G	71	MCE	-5.1	MCW	118	UDDR	1.30	TEAT	130	CW	113	FAT	0.065	REA	1.24 <th>MARB</th> <td>0.14</td>	MARB	0.14

- Excellent presence to go along with a extremely dark hair coat and striking persona.
- Bred AI to DTF CLC WF Dauntless M03 on 12/30/25 then pasture exposed to CLC WF CSC 707 Stone Cold 417 from 1/8/26 through 2/28/26. Safe to the AI with a heifer calf.
- Homozygous Polled
- 10% WW, YW, SC, MG, CW, REA, CHB

**70** SRH MISS 1443 BELLE 1296M

Cow

P44643741 Calved: 3/26/24 Tattoo: BE 1296

EFBEEF RESOLUTE CEO (SOD){CHB}{DLF,HYF,IEF,MSUDF,MDF,DBF} KCF BENNETT REVOLUTION X51 (SOD){CHB}{DLF,HYF,IEF,MDF,DBF}  
 H WMS THOMAS COUNTY 1443 ET (CHB){DLF,HYF,IEF,MSUDF,MDF,DBF} EFBEEF 6378 KATE W484 (DLF,HYF,IEF,MSUDF)  
 P44257454 H MS EXCEL 7945 ET (DLF,HYF,IEF,MSUDF,MDF,DBF) BEHM 100W CUD4 504C (SOD){CHB}{DLF,HYF,IEF,MSUDF,MDF,DBF}  
 BR RSL COPPER BELLE ET (DLF,HYF,IEF,MSUDF) BR COPPER 124Y (DLF,HYF,IEF)  
 SRH MISS BELLE 904J BR BELLE 4082 ET (DLF,HYF,IEF,MSUDF)  
 44308465 HCC MISS HARRISON 823 F ET R LEADER 6964 (SOD){DLF,HYF,IEF,MSUDF,DBF}  
 H WR TANIYA 3009 ET (DLF,HYF,IEF)

BMI\$	450																																		
BIIS	551	CE	0.4	BW	4.4	WW	75	YW	114	DMI	0.4	SC	1.7	SCF	20.3	MM	29	M&G	66	MCE	-1.5	MCW	96	UDDR	1.40	TEAT	140	CW	94	FAT	0.035	REA	0.78 <th>MARB</th> <td>0.24</td>	MARB	0.24

- Bred AI to DTF CLC WF Dauntless M03 on 12/10/25 then pasture exposed to Mohican CLC 5J Last Call 26L from 12/20/25 through 2/28/26. Safe to the pasture exposure with a heifer calf.

# OPEN HEIFERS



**CLC GC 2505 LANA 236K 404N**

- The first WF CLC JT Wild Card 2505 daughter to be offered to date. This beautifully profiled, dark cherry red 2505 female is a daughter of up-coming donor cow 236K owned with Gardner Cattle. This one is extremely hard to let go.
- Sells open and ready to breed.
- Homozygous Polled
- 10% BW, MCE, MABR



**Dam — INNISFAIL FUNCTION 236K**

**71** **CLC GC 2505 LANA 236K 404N** {DLF,HYF,IEF,MSUDF,MDF,DBF}  
 Cow P44682880 Calved: 3/21/25 Tattoo: RE 404N

EFBEEF BR VALIDATED B413 (SOD){CHB}{DLF,HYF,IEF,MSUDF,MDF,DBF} EFBEEF TFL U208 TESTED X651 ET (SOD){CHB}{DLF,HYF,IEF,MSUDF} EFBEEF 4R THYRA Y865 (DLF,HYF,IEF,MDF,DRC) TH 403A 475Z PIONEER 358C ET (SOD){DLF,HYF,IEF,MSUDF} FT F 7227 MS LOGIC 329A (DLF,HYF,IEF)  
 P44448090 TH 329 358C LANA 76E (DLF,HYF,IEF,MSUDF,MDF,DBF)  
 PYRAMID FUNCTION 0244 (DLF,HYF,IEF,MSUDF) LCX PERFECTO 11B ET (SOD){DLF,HYF,IEF,MSUDF} FHF 3027 VICTRA 115D  
**INNISFAIL FUNCTION 236K** (DLF,HYF,IEF,MSUDF) NW 108Y Z311 ENCORE 237C ET (CHB){DLF,HYF,IEF,MSUDF} INNISFAIL 4013 723E (DLF,HYF,IEF,MDF,DBF)  
 P44431705 INNISFAIL 237C 933G (DLF,HYF,IEF,MSUDF)

BMI\$	419																	
BII\$	522	CE	BW	WW	YW	DMI	SC	SCF	MM	M&G	MCE	MCW	UDDR	TEAT	CW	FAT	REA	MARB
CHBS	121	5.9	-0.2	63	96	0.6	1.2	21.1	31	62	6.2	75	1.30	1.20	57	0.035	0.51	0.43

**72** **CLC NEXT CHAPTER 23J 394N ET** {DLF,HYF,IEF,MSUDF,MDF,DBF}  
 Cow P44684172 Calved: 3/6/25 Tattoo: RE 394N

BOYD 31Z BLUEPRINT 6153 (SOD){DLF,HYF,IEF,MSUDF,MDF,DBF} R LEADER 6964 (SOD){DLF,HYF,IEF,MSUDF,DBF} NJW 91H 100W RITA 31Z ET (DLF,HYF,IEF)  
**RST FINAL PRINT 0016** (CHB){DLF,HYF,IEF,MSUDF,MDF} P44178105 RST MS X651 TESTED 8032 (DLF,HYF,IEF,MSUDF,MDF,DBF) EFBEEF TFL U208 TESTED X651 ET (SOD){CHB}{DLF,HYF,IEF,MSUDF} RST MS 0124 TIMESAWASTIN 6094 (DLF,HYF,IEF,MSUDF)  
 JW X651 TESTED 1857 ET (CHB){DLF,HYF,IEF,MSUDF,MDF} EFBEEF TFL U208 TESTED X651 ET (SOD){CHB}{DLF,HYF,IEF,MSUDF} KCF MISS 22S A261 (DLF,HYF,IEF,MSUDF)  
**CLC 1857 NEW BEGINNINGS 23J** (DLF,HYF,IEF,MSUDF) P44266220 CMR Z208 MANDY G406 ET (DLF,HYF,IEF,MSUDF) /S MANDATE 66589 ET (SOD){DLF,HYF,IEF,MSUDF,MDF,DBF} GV CMR 9328 MS 5022R Z208 (DLF,HYF,IEF,MSUDF)

BMI\$	496																	
BII\$	606	CE	BW	WW	YW	DMI	SC	SCF	MM	M&G	MCE	MCW	UDDR	TEAT	CW	FAT	REA	MARB
CHBS	210	6.0	0.4	76	118	0.5	1.2	20.4	31	69	4.9	107	1.60	1.60	117	0.035	1.33	0.40



**CLC NEXT CHAPTER 23J 394N ET**

- The first female ever offered out of IMF legend CLC New Beginnings 23J. This freckled face brood cow in the making is the epidemic for what we thrive to produce. Genotype, phenotype and maternal excellence. This individual is one we are extremely proud to offer.
- Sells open and ready to breed.
- 10% BW, MARB
- 5% YW, MG, BMI, BII
- 1% WW, UDDR, TEAT, CW, REA, CHB



**Dam — CLC 1857 NEW BEGINNINGS 23J**

LOTS 73 - 83



Woolfolk Farms  
131 Hallie Anderson rd.  
Jackson, TN 38305

Scott Woolfolk  
731-571-7399

Johnny Woolfolk  
731-225-2620

John Thomas Woolfolk  
731-345-1585



UPS RH LADY PEERLESS 2014 ET

**73** UPS RH LADY PEERLESS 2014 ET (DLF,HYF,IEF,MSUDF)  
Cow **44509507** Calved: 3/14/22 Tattoo: BE 2014

NJW 79Z 22Z MIGHTY 49C ET (SOD)(DLF,HYF,IEF,MSUDF,MDF) NJW 67U 28M BIG MAX 22Z (DLF,HYF,IEF,MDF)  
UPS MIGHTY 7850 ET (SOD)(DLF,HYF,IEF,MSUDF,MDF) BW 91H 100W RITA 79Z ET (DLF,HYF,IEF,MSUDF,MDF)  
43872790 UPS MISS HOMETOWN 4279 ET (DLF,HYF,IEF,MSUDF,MDF) NJW 73S W18 HOMETOWN 10Y ET (SOD)(CHB)(DLF,HYF,IEF,MSUDF,MOC)  
UPS MISS DIAMOND 1353 (DLF,HYF,IEF,MSUDF)



/S PEERLESS 1571Y (DLF,HYF,IEF)  
/S LADY PEERLESS 333A (DOD)(DLF,HYF,IEF)  
43401684 /S LADY DOMINO 132Y

BMI\$	512																	
BII\$	591	CE	BW	WW	YW	DMI	SC	SCF	MM	M&G	MCE	MCW	UDDR	TEAT	CW	FAT	REA	MARB
CHBS	122	6.1	3.0	61	93	0.5	1.7	26.7	29	59	-2.1	99	1.40	1.40	85	0.045	0.64	0.04

- A female that comes from the backbone of the Rhutt/ UPS cattle background. This 7850 daughter is beyond easy on the eyes.
- Pasture exposed to ASM Magnet 122J from 12/26/25 through 4/1/26. Safe in calf.
- Horned; 5% SC,SCF,UDDR,TEAT,BMI,BII

Lot 73A: Heifer calf by NJW Steadfast 156J born 10/8/25.  
WF JTW 156J STEADY 2014 2730 — P44740259



WF 2504 MS SENSATION 1662 1962

**74** WF 2504 MS SENSATION 1662 1962 (DLF,HYF,IEF,MSUDF)  
Cow **43923901** Calved: 11/12/17 Tattoo: RE 1962

CHURCHILL SENSATION 028X (SOD)(DLF,HYF,IEF,MDF,DBF) UPS DOMINO 3027 (SOD)(CHB)(DLF,HYF,IEF,MSUDF,MDF)  
UPS SENSATION 2504 ET (SOD)(DLF,HYF,IEF,MSUDF,MDF) CHURCHILL LADY 7202T ET (DLF,HYF,IEF)  
P43347360 NJW BW LADYSPORT DEW 78P ET (DLF,HYF,IEF) RU 20X BOULDER 57G (SOD)  
SADDLEVLY LADYSPORT 120



HH PERFECT TIMING 0150 ET (DLF,HYF,IEF)  
WF SHE'S ON TIME L1003 1662 ET (DLF,HYF,IEF,MSUDF)  
P43677577 LPH ROXIE P606 L1003 (DLF,HYF,IEF)

BMI\$	471																	
BII\$	539	CE	BW	WW	YW	DMI	SC	SCF	MM	M&G	MCE	MCW	UDDR	TEAT	CW	FAT	REA	MARB
CHBS	91	7.9	-0.7	43	66	0.0	0.7	26.3	34	55	5.7	28	1.60	1.80	49	0.035	0.30	0.13

- A cow that is undoubtedly made her mark at WF. A fan favorite of so many that have stopped by the farm the last couple of years. 1962 has been a donor female we have been privileged to inject into our cow herd.
- Horned
- Pasture Exposed from 12/26/25 through 4/1/26 to Huth CLC WF Deluxe K016. Safe in calf.

Lot 74A: Bull calf by NJW Steadfast 156J born on 12/19/25. WF 156J STEADFAST 1962 2783 — P44743375



Daughter — 2382

- A Deluxe heifer calf that will easily turn heads come sale day. The maternal recognition in her pedigree is hard to rival, with 8Y, Mandate, 81E, 88X, and Mohican Exceed.

**Lot 75: WF GTN 4013 HOME LADY 2242 ET – P44238470. Pasture Exposed to Huth CLC WF Deluxe K016 from 12/26/25 through 4/1/26. Safe in calf.**

Owned with Gary and Tammy Nicholas.



**WF GTN K016 MANDY 2242 2758**

**75A**

**WF GTN K016 MANDY 2242 2758**

Cow

**P44719925 Calved: 10/27/25 Tattoo: RE 2758**

H B DISTINCT (CHB)(DLF,HYF,IEF,MSUDF,MDF,DBF)  
**HUTH CLC WF DELUXE K016** (DLF,HYF,IEF,MSUDF,MDF,DBF)  
 P44370488 HUTH F035 MANDY H029 (DLF,HYF,IEF,MSUDF,MDF)  
**ALHA GE-EPD**  
 INNISFAIL WHR X651/723 4013 ET (SOD)(CHB)(DLF,HYF,IEF,MSUDF,MDF)  
**WF GTN 4013 HOME LADY 2242 ET** (DLF,HYF,IEF,MSUDF,MDF)  
 P44238470 WF 8Y HOMEGROWN L1003 1776 ET (DLF,HYF,IEF,MSUDF,MDC)

NJW 160B 028X HISTORIC 81E ET (SOD)(DLF,HYF,IEF,MSUDF,MDF,DBF)  
 H DS MISS SPICE 8082 (DLF,HYF,IEF,MSUDF,MDF,DBF)  
 J/S MANDATE 66589 ET (SOD)(DLF,HYF,IEF,MSUDF,MDF,DBF)  
 HUTH Z024 MS EXEDE F035 (DOD)(DLF,HYF,IEF,MSUDF,MDF)  
 EFBEEF TFL U208 TESTED X651 ET (SOD)(CHB)(DLF,HYF,IEF,MSUDF)  
 INNISFAIL P230 T723 (DLF,HYF,IEF,MSUDF)  
 NJW 73S W18 HOMEGROWN 8Y ET (SOD)(DLF,HYF,IEF,MSUDF,MDC,DBF)  
 LPH ROXIE P606 L1003 (DLF,HYF,IEF)

BMI\$	461																	
BII\$	565	CE	BW	WW	YW	DMI	SC	SCF	MM	M&G	MCE	MCW	UDDR	TEAT	CW	FAT	REA	MARB
CHBS	129	4.9	1.6	73	110	0.9	1.6	23.2	31	68	-0.7	108	1.50	1.40	80	0.045	0.57	0.27

**76**

**WF K016 DELUXE 2208 2642** (DLF,HYF,IEF,MSUDF,MDF,DBF)

Cow

**P44670994 Calved: 10/1/24 Tattoo: RE 2642**

H B DISTINCT (CHB)(DLF,HYF,IEF,MSUDF,MDF,DBF)  
**HUTH CLC WF DELUXE K016** (DLF,HYF,IEF,MSUDF,MDF,DBF)  
 P44370488 HUTH F035 MANDY H029 (DLF,HYF,IEF,MSUDF,MDF)  
**ALHA GE-EPD**  
 ILR HOMETOWN 332A ET (CHB)(DLF,HYF,IEF,MSUDF,MDF)  
**WF JTW HOMETOWN LADY 2208 ET**  
 44118717 THM 100W VICTRA 2030 ET (DOD)(DLF,HYF,IEF)

NJW 160B 028X HISTORIC 81E ET (SOD)(DLF,HYF,IEF,MSUDF,MDF,DBF)  
 H DS MISS SPICE 8082 (DLF,HYF,IEF,MSUDF,MDF,DBF)  
 J/S MANDATE 66589 ET (SOD)(DLF,HYF,IEF,MSUDF,MDF,DBF)  
 HUTH Z024 MS EXEDE F035 (DOD)(DLF,HYF,IEF,MSUDF,MDF)  
 NJW 73S W18 HOMETOWN 10Y ET (SOD)(CHB)(DLF,HYF,IEF,MSUDF,MDC)  
 NJW 43T 4037 FOREVER EDNA 28X ET (DLF,HYF,IEF)  
 NJW 73S M326 TRUST 100W ET (SOD)(CHB)(DLF,HYF,IEF,MSUDF,MDF,DBF)  
 JLG VICTRA 163M 5628 (DLF,HYF,IEF)

BMI\$	471																	
BII\$	576	CE	BW	WW	YW	DMI	SC	SCF	MM	M&G	MCE	MCW	UDDR	TEAT	CW	FAT	REA	MARB
CHBS	175	8.8	1.6	72	122	0.8	1.7	21.1	32	68	0.7	137	1.30	1.30	100	0.045	0.86	0.34



**WF K016 DELUXE 2208 2642**

- An extremely broody big middled Deluxe daughter with tons of performance and cow power. Eye catching genomics are the icing on the cake.
- Bred AI to DTF Dauntless on 2/10/26 then pasture exposed to WF CLC JT Wildcard 2505 from 2/17/26 through 3/13/26 then to to NJW Cobalt 108L from 3/15/26 through 5/15/26.
- 10% MG, REA, BMI, BII
- 5% WW, YW, SC, CW, CHB



Service Sire – DTF CLC WF Dauntless J338 4M03



**WF GTN DAYDREAM 87G 44M ET**



**Dam — NJW 73S 10W DAYDREAM 13F ET**

- A full sister to the top selling mating of bulls in the 2024 Genetic Source Bull Sale. One of the last opportunities to obtain a daughter out of the great donor NJW Daydream 13F. This female offers quiet the potential moving forward.
- Owned with Gary and Tammy Nicholas.
- Horned.
- Bred AI to DTF CLC WF Dauntless M03 on 2/10/26 then pasture exposed to WF CLC JT Wildcard 2505 from 2/17/26 through 3/13/26 then to to NJW Cobalt 108L from 3/15/26 through 5/15/26.
- 10% CE, WW, SC, SCF, UDDR, FAT, BMI, BII

**77** **WF GTN DAYDREAM 87G 44M ET** {DLF,HYF,IEF,MSUDF,MDF,DBF}  
*Cow* **44647585** **Calved: 8/26/24** **Tattoo: RE 44M**

/S MANDATE 66589 ET (SOD){DLF,HYF,IEF,MSUDF,MDF,DBF} R LEADER 6964 (SOD){DLF,HYF,IEF,MSUDF,DBF}  
 NJW 133A 6589 MANIFEST 87G ET (DLF,HYF,IEF,MSUDF,MDF,DBF) /S LADY DOMINO 0158X (DLF,HYF,IEF)  
 P44057384 BW NJW 76S 8Y HOMESPUN 133A (DLF,HYF,IEF,MSUDF,MDF) NJW 73S W18 HOMETOWN 10Y ET (SOD){CHB}{DLF,HYF,IEF,MSUDF,MDF) NJW 55N STARDUST 76S (DLF,HYF,IEF,MSUDF,MDF)  
 LJR 023R WHITMORE 10W (SOD){DLF,HYF,IEF,MSUDF,MDF,DBF} KJ C&L J119 LOGIC 023R ET (SOD){DLF,HYF,IEF,MSUDF,DBF)  
 NJW 73S 10W DAYDREAM 13F ET (DLF,HYF,IEF,MSUDF,MDF) LJR MICKEY 278N (DOD){DLF,HYF,IEF)  
 P43943423 NJW P606 72N DAYDREAM 73S (DLF,HYF,IEF,MSUDF,MDF) PW VICTOR BOOMER P606 (SOD){DLF,HYF,IEF,MDF) NJW 94J DEW 72N (DLF,HYF,IEF)

BMI\$	484																	
BII\$	563	CE	BW	WW	YW	DMI	SC	SCF	MM	M&G	MCE	MCW	UDDR	TEAT	CW	FAT	REA	MARB
CHBS	115	9.0	0.6	69	97	0.4	1.6	24.9	29	63	4.7	108	1.40	1.30	87	-0.005	0.45	-0.08

**78** **WF 11443 LADY HAUL 2014 2594** {DLF,HYF,IEF,MSUDF,MDF,DBF}  
*Cow* **P44602035** **Calved: 3/27/24** **Tattoo: RE 2594**

NJW LONG HAUL 36E ET (SOD){DLF,HYF,IEF,MSUDF,MDF,DBF} CHURCHILL SENSATION 028X (SOD){DLF,HYF,IEF,MDF,DBF)  
 /S LONG HAUL 11443 (DLF,HYF,IEF,MSUDF,MDF,DBF) NJW 79Z 10W RITA 11B (DLF,HYF,IEF,MSUDF,MDF) NJW 79Z 10W RITA 11B (DLF,HYF,IEF,MSUDF,MDF)  
 P44311362 SFCC TRM MADDIE 919Z (DOD){DLF,HYF,IEF,MSUDF,MDF) /S MANDATE 66589 ET (SOD){DLF,HYF,IEF,MSUDF,MDF,DBF) SFCC TRM ADDIE 7077 (DLF,HYF,IEF,MDF)  
 UPS MIGHTY 7850 ET (SOD){DLF,HYF,IEF,MSUDF,MDF) NJW 79Z 22Z MIGHTY 49C ET (SOD){DLF,HYF,IEF,MSUDF,MDF)  
 UPS RH LADY PEERLESS 2014 ET (DLF,HYF,IEF,MSUDF) UPS MISS HOMETOWN 4279 ET (DLF,HYF,IEF,MSUDF,MDF)  
 44509507 /S LADY PEERLESS 333A (DOD){DLF,HYF,IEF) /S PEERLESS 1571Y (DLF,HYF,IEF)  
 /S LADY DOMINO 132Y

BMI\$	483																	
BII\$	565	CE	BW	WW	YW	DMI	SC	SCF	MM	M&G	MCE	MCW	UDDR	TEAT	CW	FAT	REA	MARB
CHBS	123	9.9	-0.5	60	87	0.5	1.3	24.9	32	62	1.4	93	1.40	1.40	82	0.005	0.45	0.10



**WF 11443 LADY HAUL 2014 2594**



**Service Sire — HUTH CLC WF Deluxe K016**

- A unique individual with a combination of Shaw and Upstream Ranch bloodlines. Lots of calving ease and high maternal productivity built into this young female.
- Owned with John Thomas Woolfolk.
- Bred AI to Huth CLC WF Deluxe K016 on 2/10/26 then pasture exposed to WF CLC JT Wildcard 2505 from 2/17/26 through 3/13/26 then to to NJW Cobalt 108L from 3/15/26 through 5/15/26.
- 10% CE, BW, SCF, UDDR, BMI, BII



**WF GTN MISS SMOKEY 195 36M ET**

TC

**79** **WF GTN MISS SMOKEY 195 36M ET** {DLF,HYF,IEF,MSUDF,MDF,DBF}

*Cow* P44648300 Calved: 9/1/24 Tattoo: RE 36M

NJW 73S W18 HOMETOWN 10Y ET (SOD)(CHB)(DLF,HYF,IEF,MSUDF,MDF) SHF WONDER M326 W18 ET (SOD)(CHB)(DLF,HYF,IEF,MDF,DBF)  
 HARVIE SMOKE STACK ET 195B (CHB)(DLF,HYF,IEF,MSUDF,MDF) NJW P606 72N DAYDREAM 73S (DLF,HYF,IEF,MSUDF,MDF)  
 P4371169 HARVIE OVHF MS UNIQUE 80W (HYF) HARVIE RAFTSMAN 16R (SOD)(DLF,HYF,IEF,MDF) BBSF 100L UNIQUE ET 131R (HYF)  
 R LEADER 6964 (SOD)(DLF,HYF,IEF,MSUDF,DBF) HYALITE ON TARGET 936 (SOD)(DLF,HYF,IEF,MSUDF) R MISS REVOLUTION 1009 (DOD)(DLF,HYF,IEF,DBP)  
 ASM 705 MISS CAROLINE 708E ET (DOD)(DLF,HYF,IEF,MDF,DBF) REMITALL ONLINE 122L (SOD)(CHB)(DLF,HYF,IEF,DBC) KSU MISS 6052F 308 ET (DLF,HYF,IEF)  
 P43865710 ASM 122L MISS 705ET (DLF,HYF,IEF,DBP)

- Undoubtedly a sale highlight. This bred heifer checks so many boxes. A direct daughter of well-known donor cow ASM Caroline 708E, making her a maternal sister to 2025 Cattleman's Congress Grand Champion bull, ASM Redman. This heifer has a great amount of presence and power to go along with multiple other high-quality attributes. This very well could be a great one in the making.
- Owned with Gary and Tammy Nicholas
- Bred AI to DTF CLC WF Dauntless M03 on 2/10/26 then pasture exposed to WF CLC JT Wildcard 2505 from 2/17/26 through 3/13/26 then to to NIW Cobalt 108L from 3/15/26 through 5/15/26.
- 10% YW,UDDR,REA,CHB
- 5% WW, TEAT
- 1% CW

BMI\$	452																	
BIIS	550	CE	BW	WW	YW	DMI	SC	SCF	MM	M&G	MCE	MCW	UDDR	TEAT	CW	FAT	REA	MARB
CHBS	163	6.4	1.9	75	108	0.6	1.2	20.4	22	60	-1.4	93	1.40	1.50	108	0.055	0.81	0.18



**Maternal Brother — ASM 405B RED MAN 325L ET**



**Dam — ASM 705 MISS CAROLINE 708E ET**



**WF K016 ROXIE 2490 2700**

- Another Deluxe daughter with all the bells and whistles. Excellent pattern, dark red color and great pigment. Having shots of Historic, Mandate, Exceed, Hometown, 88X, and P606. The guess work is done.
- Open and ready to breed.
- 10% REA, CHB
- 5% WW,YW,CW,FAT

**80** **WF K016 ROXIE 2490 2700** (DLF,HYF,IEF,MSUDF,MDF,DBF)  
*Cow* P44682863 Calved: 3/16/25 Tattoo: RE 2700

H B DISTINCT (CHB)(DLF,HYF,IEF,MSUDF,MDF,DBF)  
**HUTH CLC WF DELUXE K016** (DLF,HYF,IEF,MSUDF,MDF,DBF)  
 P44370488 HUTH F035 MANDY H029 (DLF,HYF,IEF,MSUDF,MDF)  
  
 ILR HOMETOWN 332A ET (CHB)(DLF,HYF,IEF,MSUDF,MDF)  
**WF 332A ROXIE 1966 2490**  
 44447620 WF 1607 ROXIE L1003 1966

NJW 160B 028X HISTORIC 81E ET (SOD)(DLF,HYF,IEF,MSUDF,MDF,DBF)  
 H DS MISS SPICE 8082 (DLF,HYF,IEF,MSUDF,MDF,DBF)  
 J/S MANDATE 66589 ET (SOD)(DLF,HYF,IEF,MSUDF,MDF,DBF)  
 HUTH Z024 MS EXEDE F035 (DOD)(DLF,HYF,IEF,MSUDF,MDF)  
 NJW 73S W18 HOMETOWN 10Y ET (SOD)(CHB)(DLF,HYF,IEF,MSUDF,MDF)  
 NJW 43T 4037 FOREVER EDNA 28X ET (DLF,HYF,IEF)  
 WF 88X RIBEYE T137 1607 ET (DLF,HYF,IEF)  
 LPH ROXIE P606 L1003 (DLF,HYF,IEF)

BMI\$	412																	
BII\$	501	CE	BW	WW	YW	DMI	SC	SCF	MM	M&G	MCE	MCW	UDDR	TEAT	CW	FAT	REA	MARB
CHB\$	158	6.0	2.0	72	118	0.6	1.4	17.8	29	65	-1.3	128	1.30	1.30	95	-0.015	0.77	0.15

**81** **WF 122J LADY MAGNET 9779 2708** (DLF,HYF,IEF,MSUDF,MDF,DBF)  
*Cow* P44682857 Calved: 4/8/25 Tattoo: RE 2708

NJW 79Z Z311 ENDURE 173D ET (SOD)(CHB)(DLF,HYF,IEF,MSUDF,MDF,DBF)  
**ASM 405B MAGNET 122J ET** (DLF,HYF,IEF,MSUDF,MDF,DBF)  
 P44285392 ASM 705 10Y MISS MALLORY 405B (DLF,HYF,IEF,MSUDF,MDF,DBF)  
  
 LCX PERFECTO 11B ET (SOD)(DLF,HYF,IEF,MSUDF)  
**H KATIE 9779** (DBP)  
 P44120774 CHURCHILL LADY 7266E ET (DOD)(DBP)

KCF BENNETT ENCORE Z311 ET (SOD)(CHB)(DLF,HYF,IEF,MSUDF,MDF,DBF)  
 BW 91H 100W RITA 79Z ET (DLF,HYF,IEF,MSUDF,MDF)  
 NJW 73S W18 HOMETOWN 10Y ET (SOD)(CHB)(DLF,HYF,IEF,MSUDF,MDF)  
 ASM 122L MISS 705ET (DLF,HYF,IEF,MSUDF)  
 NJW 98S R117 RIBEYE 88X ET (SOD)(DLF,HYF,IEF,MSUDF,MDF,DBF)  
 WLL ZOEY 3Z (DLF,HYF,IEF,MSUDF,MDF,DBF)  
 BR NITRO AVENTUS 3116 ET (DLF,HYF,IEF,MSUDF)  
 LCCTG BE MY MERRY TIME 7B ET (DLF,HYF,IEF,MSUDF)

BMI\$	499																	
BII\$	578	CE	BW	WW	YW	DMI	SC	SCF	MM	M&G	MCE	MCW	UDDR	TEAT	CW	FAT	REA	MARB
CHB\$	129	4.5	3.8	64	100	0.5	1.3	25.5	25	57	0.5	84	1.30	1.40	86	0.005	0.79	0.04



**WF 122J LADY MAGNET 9779 2708**

- The first ASM Magnet 122J daughter to sell in the offering. A maternal sister was the top selling WF female lot back in the 2024 sale to Mitch and Kathryn Ingram.
- Open and ready to breed.
- 10% SCF, REA, BMI, BII



**Maternal Sister - 2466**



**WF 122J LADY MAGNET 2256 2714**



**Sire — ASM 405B MAGNET 122J ET**

- An extremely powerful young female which is a prime example of what Magnet 122J has added to our cow herd. Extremely correct with a wide top and lots of shape. This individual will be able to flat out produce.
- Horned
- Open and ready to breed.
- 5% MM, MG, CW, CHB

**82** **WF 122J LADY MAGNET 2256 2714** {DLF,HYF,IEF,MSUDF,MDF,DBF}  
*Cow* P44682858 Calved: 4/18/25 Tattoo: RE 2714

NJW 79Z 2311 ENDURE 173D ET (SOD){CHB}{DLF,HYF,IEF,MSUDF,MDF,DBF} KCF BENNETT ENCORE Z311 ET (SOD){CHB}{DLF,HYF,IEF,MSUDF,MDF,DBF}  
 ASM 405B MAGNET 122J ET (DLF,HYF,IEF,MSUDF,MDF,DBF) BW 91H 100W RITA 79Z ET (DLF,HYF,IEF,MSUDF,MDF)  
 P44285392 ASM 705 10Y MISS MALLORY 405B (DLF,HYF,IEF,MSUDF,MDF,DBF) NJW 73S W18 HOMETOWN 10Y ET (SOD){CHB}{DLF,HYF,IEF,MSUDF,MDF,C} HH ADVANCE 8050U ET (SOD){DLF,HYF,IEF,MSUDF,MDF,C} ASM 122L MISS 705ET (DLF,HYF,IEF,MSUDF,MDF,C) GO MS PJ EXCEL T137 (DLF,HYF,IEF,MSUDF,MDF,C) SHF WONDER M326 W18 ET (SOD){CHB}{DLF,HYF,IEF,MSUDF,MDF,C} NJW P606 72N DAYDREAM 73S (DLF,HYF,IEF,MSUDF,MDF,C) HF ADVANCE 8050U ET (SOD){DLF,HYF,IEF,MSUDF,MDF,C} GO MS PJ EXCEL T137 (DLF,HYF,IEF,MSUDF,MDF,C)

BMI\$	455																	
BII\$	548	CE	BW	WW	YW	DMI	SC	SCF	MM	M&G	MCE	MCW	UDDR	TEAT	CW	FAT	REA	MARB
CHB\$	166	3.7	3.4	62	103	0.5	0.9	20.8	40	71	2.1	87	1.20	1.30	95	0.015	0.65	0.29

**83** **WF 122J SWEET SALLY 2436 2696** {DLF,HYF,IEF,MSUDF,MDF,DBF}  
*Cow* P44695453 Calved: 2/5/25 Tattoo: RE 2696

NJW 79Z 2311 ENDURE 173D ET (SOD){CHB}{DLF,HYF,IEF,MSUDF,MDF,DBF} KCF BENNETT ENCORE Z311 ET (SOD){CHB}{DLF,HYF,IEF,MSUDF,MDF,DBF}  
 ASM 405B MAGNET 122J ET (DLF,HYF,IEF,MSUDF,MDF,DBF) BW 91H 100W RITA 79Z ET (DLF,HYF,IEF,MSUDF,MDF)  
 P44285392 ASM 705 10Y MISS MALLORY 405B (DLF,HYF,IEF,MSUDF,MDF,DBF) NJW 73S W18 HOMETOWN 10Y ET (SOD){CHB}{DLF,HYF,IEF,MSUDF,MDF,C} ASM 122L MISS 705ET (DLF,HYF,IEF,MSUDF,MDF,C) /S MANDATE 66589 ET (SOD){DLF,HYF,IEF,MSUDF,MDF,DBF} BW NJW 76S BY HOMESPUN 133A (DLF,HYF,IEF,MSUDF,MDF,C) CRR 719 CATAPULT 109 (SOD){DLF,HYF,IEF,MSUDF,MDF,C} H WR 5017 SWEET SALLY 4050 ET (DLF,HYF,IEF,MSUDF,MDF,C)

BMI\$	471																	
BII\$	560	CE	BW	WW	YW	DMI	SC	SCF	MM	M&G	MCE	MCW	UDDR	TEAT	CW	FAT	REA	MARB
CHB\$	158	1.4	3.8	67	110	0.5	2.0	21.7	31	65	-1.1	110	1.30	1.30	99	0.045	0.86	0.16



**WF 122J SWEET SALLY 2436 2696**



**Dam — WF 87G MANIFESTO 2080 2436**

- No doubt a female that will catch a lot of attention on sale day. Tons of mass and extremely correct in her lines and fundamentals. Her dam picture below has a great udder and teat set on her that is a mirror image of her dam and grandam as well.
- Open and ready to breed.
- 10% YW, REA, BMI, BII, CHB
- 5% SC, CW

LOTS 84 - 89



**5J CATTLE COMPANY**  
84 Austin Farm Lane  
Clayton, NC 27520

**Jody Standley**  
919-291-4212

**Zack Denning**  
919-608-8882

**Will Standley**  
984-480-9054



**FIVE JS RED LABEL 5126**

**84**

*Cow*

**FIVE JS RED LABEL 5126** {DLF,HYF,IEF,MSUDF,MDF,DBF}

**P44688793**

**Calved: 2/21/25**

**Tattoo: LE 5126**

LOEWEN GENESIS G16 ET (CHB){DLF,HYF,IEF,MDF,DBF}  
**FIVE JS MARLBORO MAN 3921 ET** (DLF,HYF,IEF,MSUDF,MDF,DBF)  
P44548589 GENOA MISS HOMETOWN 10Y 15047 (DLF,HYF,IEF,MSUDF,MDF)



NJW 202C1730STEADFAST 156J ET (CHB){DLF,HYF,IEF,MSUDF,MDF,DBF}  
**FIVE JS SMOKESHOW 3149** (DLF,HYF,IEF,MSUDF,MDF,DBF)  
P44570892 5J DOMI 736 8081 (IEP)

NJW 79Z Z311 ENDURE 173D ET (SOD){CHB}{DLF,HYF,IEF,MSUDF,MDF,DBF}  
LOEWEN 77 48 MISS 344N 4RB42ET (DLF,HYF,DBF)  
NIW 73S W18 HOMETOWN 10Y ET (SOD){CHB}{DLF,HYF,IEF,MSUDF,MDC}  
HYALITE TS LASS 547 (DLF,HYP)

NIW 79Z Z311 ENDURE 173D ET (SOD){CHB}{DLF,HYF,IEF,MSUDF,MDF,DBF}  
NIW 160Z 8Y HOME MAKER 202C (DLF,HYF,IEF,MSUDF,MDC,DBF)  
DH ADVANCE 736 (DLF,HYF,IEF)  
DH DOMINETTE 521C (IEP)

BMI\$	458																	
BII\$	550	CE	BW	WW	YW	DMI	SC	SCF	MM	M&G	MCE	MCW	UDDR	TEAT	CW	FAT	REA	MARB
CHB\$	176	8.2	1.3	58	100	0.4	1.7	20.5	37	66	1.6	93	1.40	1.30	98	0.045	0.71	0.34

- 5J bred top and bottom. This Marlboro Man daughter out of a Steadfast two year old is extremely complete. Dark red in her color and a safe pedigree. She has the makings of one that stays in your herd for years to come.
- Owned with Zack Denning.
- Open and ready to breed; 10% MG,UDDR,BMI,BII; 5% SC,MM,CW,CHB



**FIVE JS 4013 5010**

**85**

*Cow*

**FIVE JS 4013 5010** {DLF,HYF,IEF,MSUDF,MDF,DBF}

**44680192**

**Calved: 1/3/25**

**Tattoo: LE 5010**

EFBEEF TFL U208 TESTED X651 ET (SOD){CHB}{DLF,HYF,IEF,MSUDF}  
**INNISFAIL WHR X651/723 4013 ET** (SOD){CHB}{DLF,HYF,IEF,MSUDF,MDF}  
P43541960 INNISFAIL P230 T723 (DLF,HYF,IEF,MSUDF)



NIW 76S 27A SALUTE 201C (DLF,HYF,IEF,MSUDF,MDC)  
**MOHICAN LUCKY LADY 205G** (DLF,HYF,IEF,MSUDF,MDC)  
P44117510 MOHICAN LUCKY LADY 222B

EFBEEF FOREMOST U208 (SOD){CHB}{DLF,HYF,IEF,MSUDF}  
EFBEEF P606 MABEL R415  
EF F745 FRANK P230 (CHB){DLF,HYF,IEF,MSUDF}  
INNISFAIL 235 R501 ET (DOD){DLF,HYF,IEF,MSUDF}

NIW 135U 10Y HOMETOWN 27A (SOD){DLF,HYF,IEF,MSUDF,MDC}  
NIW 55N STARDUST 76S (DLF,HYF,IEF,MSUDF,MDF)  
DR MW TRASK GRASSMASTER W02 (DLF,HYF,IEF)  
MOHICAN LUCKY LADY 442U ET (DLF,HYF,IEF)

BMI\$	430																	
BII\$	539	CE	BW	WW	YW	DMI	SC	SCF	MM	M&G	MCE	MCW	UDDR	TEAT	CW	FAT	REA	MARB
CHB\$	150	2.8	3.0	72	118	0.3	1.6	20.0	27	63	1.9	104	1.30	1.30	77	0.085	0.41	0.37

- A great example of how sometimes some things never go out of style! A direct daughter of 4013. Out of a Mohican cow with 10Y and Trask bloodlines. This heifer has tons of bone and meat in her. High end cow prospect.
- Owned with Will Standley.
- Open and ready to breed.
- 5% WW, YW, SC



**FIVE JS K016 5148**



**Grandam — TH 329 358C LANA 76E**

- A Deluxe female out of a direct daughter of Chapman and Boyd donor cow TH Lana 76E. Dark cherry red with a great amount of eye appeal. This female is a three-quarter sister of the high selling heifers in the 2026 NISS Hereford Sale going to GKB Cattle Co.
- Homozygous Polled.
- Open and ready to breed.
- 5% UDDR,TEAT

**86 FIVE JS K016 5148** {DLF,HYF,IEF,MSUDF,MDF,DBF}

**P44688794** Calved: **3/28/25** Tattoo: **LE 5148**

**Cow**  
 HB DISTINCT (CHB){DLF,HYF,IEF,MSUDF,MDF,DBF} NJW 160B 028X HISTORIC 81E ET (SOD){DLF,HYF,IEF,MSUDF,MDF,DBF}  
 HUTH CLC WF DELUXE K016 (DLF,HYF,IEF,MSUDF,MDF,DBF) H DS MISS SPICE 8082 (DLF,HYF,IEF,MSUDF,MDF,DBF)  
 P44370488 HUTH F035 MANDY H029 (DLF,HYF,IEF,MSUDF,MDF) J/S MANDATE 66589 ET (SOD){DLF,HYF,IEF,MSUDF,MDF,DBF}  
 HUTH Z024 MS EXEDE F035 (DOD){DLF,HYF,IEF,MSUDF,MDF} AHA GE EPD  
 UPS ENDEAVOR 9388 ET (CHB){DLF,HYF,IEF,MSUDF} NJW 79Z Z311 ENDURE 173D ET (SOD){DLF,HYF,IEF,MSUDF,MDF,DBF}  
 CLC BOYD 9388 LANA 76E 174L (DLF,HYF,IEF,MSUDF) UPS MISS MIGHTY 7407 ET (DLF,HYF,IEF)  
 P44468858 TH 329 358C LANA 76E (DLF,HYF,IEF,MSUDF,MDF,DBF) TH 403A 475Z PIONEER 358C ET (SOD){DLF,HYF,IEF,MSUDF} FT 7227 MS LOGIC 329A (DLF,HYF,IEF)

BMI\$	401																	
BII\$	486	CE	BW	WW	YW	DMI	SC	SCF	MM	M&G	MCE	MCW	UDDR	TEAT	CW	FAT	REA	MARB
CHBS	108	6.5	1.6	67	101	0.8	1.4	20.0	25	58	-3.9	118	1.50	1.50	76	0.045	0.62	0.10

- A daughter of former high selling Sandhill Farms bull Insight. This long and powerful female has just continued to get better with age. I look for her to find her way to someone's donor pen in the future. Her blend of phenotype and carcass value is intriguing to say the least.
- Open and ready to breed.
- 10% SC,UDDR,REA,MARB
- 5% SCF,TEAT,CW,BMI,BII,CHB

**87 FIVE JS 5008** {DLF,HYF,IEF,MSUDF,MDF,DBF}

**P44689397** Calved: **1/5/25** Tattoo: **LE 5008**

**Cow**  
 SHF FORESIGHT B413 F158 (CHB){DLF,HYF,IEF,MDF,DBF} EFBEEF BR VALIDATED B413 (SOD){CHB}{DLF,HYF,IEF,MSUDF,MDF,DBF}  
 SHF INSIGHT F158 J354 ET (CHB){DLF,HYF,IEF,MSUDF,MDF,DBF} SHF GERBER R117 Y200 (DLF,HYF,IEF)  
 P44228488 SHF OKSANA 001A D03 ET (DLF,HYF,IEF,MDF,DBF) GERBER ANODYNE 001A (SOD){CHB}{DLF,HYF,IEF,MSUDF}  
 SHF OKSANA 33T Y59 (DLF,HYF,IEF,DBP) SHF OKSANA 33T Y59 (DLF,HYF,IEF,DBP)  
 AHA GE EPD  
 UPS 2504 SENSATION 7616 (DLF,HYF,IEF,MSUDF,MDF,DBF) UPS SENSATION 2504 ET (SOD){DLF,HYF,IEF,MSUDF,MDF}  
 UPS MISS 7616 SENSATION 1333 (DLF,HYF,IEF,MSUDF) UPS MISS ENCORE 575 (DLF,HYF,IEF,MSUDF)  
 44276965 UPS MISS ENDURE 8978 NJW 79Z Z311 ENDURE 173D ET (SOD){CHB}{DLF,HYF,IEF,MSUDF,MDF,DBF} UPS MISS DISTINCTION 4152

BMI\$	520																	
BII\$	616	CE	BW	WW	YW	DMI	SC	SCF	MM	M&G	MCE	MCW	UDDR	TEAT	CW	FAT	REA	MARB
CHBS	179	5.6	1.8	54	93	0.2	1.6	24.5	31	59	0.4	92	1.40	1.50	94	0.075	0.77	0.43



**FIVE JS 5008**



- A ring eyed female stemming from the Monhican West program. Very nice pattern with a great color and presence to her.
- Bred AI to Churchill Finale on 2/10/26 then pasture exposed to WF CLC JT Wildcard 2505 from 2/17/26 through 3/13/26 then to to NJW Cobalt 108L from 3/15/26 through 5/15/26.
- Homozygous Polled.
- 3% SCF,UDDR,BMI,BII

**TDP PEANUT 203M**

**88** **TDP PEANUT 203M** {DLF,HYF,IEF,MSUDF,MDF,DBF}

**Cow** P44604142 Calved: 9/8/24 Tattoo: RE TDP/LE 203M

TH MASTERPLAN 183F {CHB}{DLF,HYF,IEF,MSUDF,MDF,DBF} KCF BENNETT STRATEGY 2303 ET {CHB}{DLF,HYF,IEF,MSUDF,MDF,DBF}

MOHICAN THE PLAN 4K ET {DLF,HYF,IEF,MSUDF,MDF,DBF} TH 512X145Y DOMINETTE 57B {DLF,HYF,IEF}

P44364050 BOYD 31Z RITA 7117 ET {DLF,HYF,IEF,MDF,DBF} JDH VICTOR 719T 33Z ET {SOD}{CHB}{DLF,HYF,IEF,MSUDF,DBF}

NIJW 91H 100W RITA 31Z ET {DLF,HYF,IEF}

MOHICAN BLUE 124G {DLF,HYF,IEF,MSUDF,MDF} NIJW 76S 27A SALLUTE 201C {DLF,HYF,IEF,MSUDF,MDF}

TDP PEANUT 98K {MDF,DBF} MOHICAN UNIQUE 48D {DLF,HYF,IEF,MSUDF}

P44374554 TDP PEANUT 61G {DLF,HYF,IEF,MSUDF,MDF,DBF} BOYD 31Z BLUEPRINT 6153 {SOD}{DLF,HYF,IEF,MSUDF,MDF,DBF}

TDP HOME GIRL 406B ET {DLF,HYF,IEF,MDF,DBF}

BMI\$	573																	
BII\$	665	CE	BW	WW	YW	DMI	SC	SCF	MM	M&G	MCE	MCW	UDDR	TEAT	CW	FAT	REA	MARB
CHBS	137	7.1	0.4	51	91	0.3	1.1	30.8	34	60	5.1	88	1.50	1.60	75	0.095	0.39	0.31

**89** **FIVE JS 1110 4076** {DLF,HYF,IEF,MSUDF,MDF,DBF}

**Cow** 44689398 Calved: 10/28/24 Tattoo: LE 4076

JCS GKB 240 CLAYTON 6034 {DLF,HYF,IEF,MSUDF} BAR SLHF 028 240 {SOD}{CHB}{DLF,HYF,IEF}

GKB 6034 CLAYTON 6068 1110 {DLF,HYF,IEF,MSUDF,MDF} JCS 5216 DOMINETTE 351I {DLF,HYF,IEF,MSUDF}

4423174I BOYD 108X DOREEN 6068 ET {DLF,HYF,IEF,MSUDF,MDF} NIJW 73S W18 HOMETOWN 10Y ET {SOD}{CHB}{DLF,HYF,IEF,MSUDF,MDF}

NIJW 8S 4037 DOREEN 108X {DLF,HYF,IEF}

TH FRONTIER 174E {SOD}{DLF,HYF,IEF,MSUDF,MDF} TH 403A 475Z PIONEER 358C ET {SOD}{DLF,HYF,IEF,MSUDF}

UPS RUBY 191 {DLF,HYF,IEF,MSUDF,MDF,DBF} FTF TRUSTING LADY 312A {DLF,HYF,IEF}

P44307732 VIN-MAR RUBY 607 {DOD}{DLF,HYF,IEF,MSUDF,MDF,DBF} NIJW 73S W18 HOMETOWN 10Y ET {SOD}{CHB}{DLF,HYF,IEF,MSUDF,MDF}

VIN-MAR RUBY 172 {DOD}{DLF,HYF,IEF,DBF}

BMI\$	424																	
BII\$	505	CE	BW	WW	YW	DMI	SC	SCF	MM	M&G	MCE	MCW	UDDR	TEAT	CW	FAT	REA	MARB
CHBS	104	3.8	3.4	62	98	0.7	1.3	21.9	46	77	-2.5	76	1.40	1.50	71	0.045	0.52	0.09



- A heifer for someone who is looking to add frame and bone to their line up. Her dam, a great uddered Frontier daughter is no doubt a plus as well. Expect her offspring to be able to mash the scales down.
- Horned.
- Bred AI to Churchill Finale on 2/10/26 then pasture exposed to WF CLC JT Wildcard 2505 from 2/17/26 through 3/13/26 then to to NJW Cobalt 108L from 3/15/26 through 5/15/26.

**Service Sire — Churchill Finale 4304M ET**

BLAZER FARMS  
est. CATTLE COMPANY 2015



BLAZER FARMS  
CATTLE COMPANY

Mike McFarlin  
615-293-4044



BLZ DOLORES K203 5J M020

**90** BLZ DOLORES K203 5J M020 (DLF,HYF,IEF,MSUDF)  
Cow P44550502 Calved: 3/8/24 Tattoo: RE M020/LE BLZ

BG LCC 11B PERFECTO 84F (SOD)(DLF,HYF,IEF,MSUDF,MDF,DBF) LCX PERFECTO 11B ET (SOD)(DLF,HYF,IEF,MSUDF)  
LOEWEN DCF PERFECTO 864F 5J (CHB)(DLF,HYF,IEF,MSUDF,MDF,DBF) BG 100W NICKY 31C (DOD)(DLF,HYF,IEF,MSUDF,MDF)  
P44214098 /S LADY BOOM TOWN 864F ET (DLF,HYF,IEF,MSUDF,MDF,DBF) /S JBB/AL BOOM TOWN 44608 (SOD)(CHB)(DLF,HYF,IEF,MSUDF,MDF,DBF)  
LOEWEN MISS ON TARGET 10Y 1A (DLF,HYF,IEF,MSUDF,DBF)  
ALHA GE-EPD

LOEWEN GENESIS G16 ET (CHB)(DLF,HYF,IEF,MSUDF,MDF,DBF) NIW 79Z Z311 ENDURE 173D ET (SOD)(CHB)(DLF,HYF,IEF,MSUDF,MDF,DBF)  
BLZ MISS DOLORES G16 K203 ET (DLF,HYF,IEF,MSUDF) LOEWEN 77 48 MISS 344N 4RB42 ET (DLF,HYF,DBP)  
P44399832 WF MISS DOLORES D973 (DLF,HYF,IEF,MSUDF,MDF,DBF) MSU TCF REVOLUTION 4R (SOD)(DLF,HYF,IEF,MSUDF,DBC)  
WF BELLE B919 (DLF,HYF,IEF,DBP)

BMI\$	532																	
BII\$	633	CE	BW	WW	YW	DMI	SC	SCF	MM	M&G	MCE	MCW	UDDR	TEAT	CW	FAT	REA	MARB
CHB\$	157	2.3	2.5	66	108	0.1	1.4	26.4	34	67	0.8	101	1.40	1.50	83	0.025	0.43	0.29

- The first of the Blazer Farms offering. This Dolores granddaughter is very well rounded. With no major holes, she is well balanced, beautifully marked and very sound. Look for the Final Testament she is carrying to be a great return on investment.
- Bred AI on 11/14/25 to CLC Final Testament 223L ET. Believed to be safe AI.
- 10% YW,MM,MG,UDDR,CHB
- 5% SCF,TEAT,BMI,BII

**91** WHR 839F 486E BEEFMAID 867J (DLF,HYF,IEF,MSUDF)  
Cow P44293103 Calved: 9/4/21 Tattoo: BE 867J

INNISFAIL WHR X651/723 4013 ET (SOD)(CHB)(DLF,HYF,IEF,MSUDF,MDF) EFBEEF TFL U208 TESTED X651 ET (SOD)(CHB)(DLF,HYF,IEF,MSUDF)  
WHR 4013 P38 IMPACT 839F ET (CHB)(DLF,HYF,IEF,MSUDF,MDF,DBF) INNISFAIL P230 T723 (DLF,HYF,IEF,MSUDF)  
P43944778 WHITEHAWK 2328 BEEFMAID 143XET (DLF,HYF,IEF,DBP) WHITEHAWK 4R REVOLUTION 2328 (SOD)(CHB)(DLF,HYF,IEF,DBP)  
ALHA GE-EPD FELTONS KATE P38 (DOD)(DLF,HYF,IEF)  
WHITEHAWK 225 BEEFMAKER 597B (CHB)(DLF,HYF,IEF,MSUDF,MDF) WHITEHAWK 2328 BEEFMAKER 225YET (CHB)(DLF,HYF,IEF,MSUDF,MDF,DBF)  
WHR 597B 306 BEEFMAID 486E ET (DLF,HYF,IEF) WHITEHAWK 342 BEEFMAID 169Y (DLF,HYF,IEF,MSUDF)  
P43841599 KCF MISS 9126J T306 (DOD)(DLF,HYF,IEF) CL 1 DOMINO 9126J 1ET (SOD)(DLF,IEF)  
KCF MISS P606 P311 (DOD)(DLF,HYF,IEF,MSUDF)

BMI\$	215																	
BII\$	306	CE	BW	WW	YW	DMI	SC	SCF	MM	M&G	MCE	MCW	UDDR	TEAT	CW	FAT	REA	MARB
CHB\$	137	2.9	3.4	70	121	0.8	1.9	6.2	24	58	-0.1	104	1.10	1.10	74	0.035	0.66	0.31

- Bred AI on 11/14/25 to CLC Final Testament 223L ET. Believed to be safe AI.



WHR 839F 486E BEEFMAID 867J

**91A** BLZ BEEFMAID 867J K016 N067 (DLF,HYF,IEF,MSUDF,MDF,DBF)  
Cow P44709222 Calved: 8/26/25 Tattoo: RE N067/LE BLZ

H B DISTINCT (CHB)(DLF,HYF,IEF,MSUDF,MDF,DBF) NIW 160B 028X HISTORIC 81E ET (SOD)(CHB)(DLF,HYF,IEF,MSUDF,MDF,DBF)  
HUTH CLC WF DELUXE K016 (DLF,HYF,IEF,MSUDF,MDF,DBF) H DS MISS SPICE 8082 (DLF,HYF,IEF,MSUDF,MDF,DBF)  
P44370488 HUTH F035 MANDY H029 (DLF,HYF,IEF,MSUDF,MDF) /S MANDATE 66589 ET (SOD)(DLF,HYF,IEF,MSUDF,MDF,DBF)  
ALHA GE-EPD HUTH Z024 MS EXEDE F035 (DOD)(DLF,HYF,IEF,MSUDF,MDF)  
WHR 4013 P38 IMPACT 839F ET (CHB)(DLF,HYF,IEF,MSUDF,MDF,DBF) INNISFAIL WHR X651/723 4013 ET (SOD)(CHB)(DLF,HYF,IEF,MSUDF,MDF)  
P44293103 WHR 597B 306 BEEFMAID 486E ET (DLF,HYF,IEF) WHITEHAWK 2328 BEEFMAID 143XET (DLF,HYF,IEF,DBP)  
WHITEHAWK 225 BEEFMAKER 597B (CHB)(DLF,HYF,IEF,MSUDF,MDF) KCF MISS 9126J T306 (DOD)(DLF,HYF,IEF)

BMI\$	353																	
BII\$	454	CE	BW	WW	YW	DMI	SC	SCF	MM	M&G	MCE	MCW	UDDR	TEAT	CW	FAT	REA	MARB
CHB\$	149	4.2	3.0	80	131	1.0	2.0	14.4	28	68	-0.6	127	1.40	1.40	94	0.055	0.85	0.23

- The first of a few Deluxe daughters the McFarlin Family is offering this year. N067 EPDs really jump off the page. With a huge amount of WW and YW, look for the performance to really be there as she matures.



**BLZ ELLIE G43 173D N077ET**



**Dam — LOEWEN ELLIE B42 G43 ET**

- A direct daughter of the famous G43 donor cow, Blazer elected to go back, and use Endure 173D on a flush and its safe to say it was the right move to make. Looking her genomic data and unquestioned pedigree, do not miss out on this one.
- Homozygous Polled.
- 10% MM, MG, MARB, REA
- 1% SCF, CW, BMI, BII, CHB

**92** **BLZ ELLIE G43 173D N077ET** {DLF,HYF,IEF,MSUDF,MDF,DBF}  
*Cow* P44709246 Calved: 9/2/25 Tattoo: RE N077/LE BLZ

KCF BENNETT ENCORE Z311 ET (SOD)(CHB)(DLF,HYF,IEF,MSUDF,MDF,DBF) SCHU-LAR ON TARGET 22S (SOD)(CHB)(DLF,HYF,IEF,MSUDF,MDF,DBF)  
 NJW 79Z Z311 ENDURE 173D ET (SOD)(CHB)(DLF,HYF,IEF,MSUDF,MDF,DBF) KCF MISS REVOLUTION X338 ET (DLF,HYF,IEF,DBP)  
 P43722088 BW 91H 100W RITA 79Z ET (DLF,HYF,IEF,MSUDF,MDF) NIW 73S M326 TRUST 100W ET (SOD)(CHB)(DLF,HYF,IEF,MSUDF,MDF,DBF)  
 REMITALL RITA 91H (DLF,HYF,IEF)  
 SHF ELLISON 167Y E149 (SOD)(CHB)(DLF,HYF,IEF,MDF,DBF) NIW 33TB 100W TRUST 167Y (SOD)(CHB)(DLF,HYF,IEF,MSUDF,MDF)  
 LOEWEN ELLIE B42 G43 ET (DLF,HYF,IEF,MSUDF,MDF,DBF) SHF L388 Z210 C96 ET (DLF,HYF,IEF,MSUDF,DBP)  
 P44103137 LOEWEN 77 48 MISS 344N 4RB42ET (DLF,HYF,DBP) MSU TCF REVOLUTION 4R (SOD)(DLF,HYF,IEF,MDF,DBC)  
 PCR JACKLYN NIKOLE 344N (DLF,HYF,IEF,DBP)

BMI\$	568																	
BII\$	677	CE	BW	WW	YW	DMI	SC	SCF	MM	M&G	MCE	MCW	UDDR	TEAT	CW	FAT	REA	MARB
CHB\$	199	6.5	2.5	63	107	0.6	1.3	26.8	36	67	4.7	101	1.30	1.40	113	0.075	0.78	0.45

**93** **BLZ DANCE 675D GS222 N047ET** {DLF,HYF,IEF,MSUDF,MDF,DBF}  
*Cow* P44709218 Calved: 8/15/25 Tattoo: RE N047/LE BLZ

JDH AH BENTON 8G ET (CHB)(DLF,HYF,IEF,MSUDF,MDF,DBF) JDH 11B STUD 3134 63E (CHB)(DLF,HYF,IEF,MSUDF,MDF,DBF)  
 STELLPFLUG GUNSMOKE 222 ET (DLF,HYF,IEF,MSUDF,MDF,DBF) JDH AH MS 34X VICTOR 33Z45C ET (DLF,HYF,IEF,MSUDF)  
 P44400396 NJW 202C 4013 HOME MAKER 90H ET (DLF,HYF,IEF,MSUDF,MDF,DBF) INNISFAIL WHR X651/723 4013 ET (SOD)(CHB)(DLF,HYF,IEF,MSUDF,MDF)  
 NIW 160Z BY HOME MAKER 202C (DLF,HYF,IEF,MSUDF,MDF,DBF)  
 KCF BENNETT REVOLUTION X51 (SOD)(CHB)(DLF,HYF,IEF,MDF,DBF) MSU TCF REVOLUTION 4R (SOD)(DLF,HYF,IEF,MDF,DBC)  
 WALKER JH DANCE X51 2042 675D (DLF,HYF,IEF,MSUDF,MDF,DBF) SB 54E 75R FUSION 138X ET (DLF,HYF,IEF)  
 P43688034 CKP 138X DANCE 2042 (DLF,HYF,IEF) CKP DANCE 0063 (DLF,HYF,IEF,MSUDF)

BMI\$	493																	
BII\$	595	CE	BW	WW	YW	DMI	SC	SCF	MM	M&G	MCE	MCW	UDDR	TEAT	CW	FAT	REA	MARB
CHB\$	199	3.0	3.3	60	106	0.3	1.2	21.3	32	62	4.8	130	1.60	1.50	97	-0.005	0.87	0.49



**BLZ DANCE 675D GS222 N047ET**



**Dam — WALKER JH DANCE X51 2042 675D**

- A direct dark red daughter of National champion bull Gunsmoke and donor cow Dance 675D. This heifer has a ton of shape and muscle to go along with a fancy look about her. Quiet the overall package when you add in her .50 marbling and 200 CHB numbers.
- Homozygous Polled.
- 5% TEAT, CW, REA, MARB, BMI, BII
- 1% UDDR, CHB



**BLZ HADLEY J13 229G N043ET**

- A direct daughter of the J13 donor cow. The result of flush they purchased from Dry Creek and Barnes. Safe to say it was the right move to make. Looking at her genomic data and unquestioned pedigree, do not miss out on this one.
- Homozygous Polled.
- 10% BW, WW,BMI,BII
- 5% YW,UDDR,MARB,CHB
- 1% SC,MCE



**Dam - LOEWEN HADLEY 4013 J13 ET**

**94** **BLZ HADLEY J13 229G N043ET** {DLF,HYF,IEF,MSUDF,MDF,DBF}  
*Cow* P44709239 Calved: 8/14/25 Tattoo: RE N043/LE BLZ

BOYD 31Z BLUEPRINT 6153 (SOD){DLF,HYF,IEF,MSUDF,MDF,DBF}  
**GREEN JCS MAKERS MARK 229G ET** {DLF,HYF,IEF,MSUDF,MDF,DBF}  
 P44042074 JDH AH MERCEDES 11E ET {DLF,HYF,IEF,MSUDF,MDF,DBF}

R LEADER 6964 (SOD){DLF,HYF,IEF,MSUDF,MDF,DBF}  
 NIW 91H 100W RITA 31Z ET {DLF,HYF,IEF,MSUDF,MDF,DBF}  
 JDH VICTOR 719T 33Z ET (SOD){CHB}{DLF,HYF,IEF,MSUDF,MDF,DBF}  
 AH MS 25L RUMBLER 19Z (DOD){DLF,HYF,IEF,MSUDF,MDF,DBF}

BMI\$	474																	
BII\$	594	CE	BW	WW	YW	DMI	SC	SCF	MM	M&G	MCE	MCW	UDDR	TEAT	CW	FAT	REA	MARB
CHBS	184	8.7	0.3	72	119	0.4	2.0	21.3	28	63	9.7	116	1.50	1.40	87	0.065	0.57	0.54

**95** **BLZ VICTORIA J050 K016 N058** {DLF,HYF,IEF,MSUDF,MDF,DBF}  
*Cow* P44709227 Calved: 8/21/25 Tattoo: RE N058/LE BLZ

H B DISTINCT (CHB){DLF,HYF,IEF,MSUDF,MDF,DBF}  
**HUTH CLC WF DELUXE K016** {DLF,HYF,IEF,MSUDF,MDF,DBF}  
 P44370488 HUTH F035 MANDY H029 {DLF,HYF,IEF,MSUDF,MDF,DBF}

NIW 160B 028X HISTORIC 81E ET (SOD){DLF,HYF,IEF,MSUDF,MDF,DBF}  
 H DS MISS SPICE 8082 {DLF,HYF,IEF,MSUDF,MDF,DBF}  
 JS MANDATE 66589 ET (SOD){DLF,HYF,IEF,MSUDF,MDF,DBF}  
 HUTH Z024 MS EXEDE F035 (DOD){DLF,HYF,IEF,MSUDF,MDF,DBF}

BMI\$	557																	
BII\$	656	CE	BW	WW	YW	DMI	SC	SCF	MM	M&G	MCE	MCW	UDDR	TEAT	CW	FAT	REA	MARB
CHBS	156	7.5	2.1	74	117	0.9	1.8	27.2	41	78	2.7	123	1.50	1.50	97	0.045	1.31	0.20

- A sale standout! This Deluxe daughter has tons of middle and muscle shape to go along with her big ring eyes and attractive front one third. A female that when you consider the blend of her genomic data and extreme quality on the hoof, she is one that could really inject long term quality into a program.
- Homozygous Polled
- 5% WW,YW,SC,SCF,MM,MG, UDDR,TEAT,CW,REA,BMI,BII



**BLZ VICTORIA J050 K016 N058**

LOTS 96 - 99



**WHISPERING WINDS FARM**  
20509 E. Courtney Atherton Rd.  
Independence, MO 64058

**Brian Mundy 816-668-4521**  
**Jake Mundy 816-313-9488**



**WW THA 0265H ODESSA 011M ET**

**96** **WW THA 0265H ODESSA 011M ET** (DLF,HYF,IEF,MSUDF)  
Cow P44554720 Calved: 3/2/24 Tattoo: BE 011M

CHURCHILL RED BARON 8300F ET (DLF,HYF,IEF,MSUDF,MDF,DBF)  
**CHURCHILL BIG JAKE 0265H ET** (DLF,HYF,IEF,MSUDF,MDF)  
P44198619 SR CCC LADYSPORT 2205 Z ET (DLF,HYF,IEF)  
 BR DOMINO 8186 (DLF,HYF,IEF,DBP)  
**BR TERRI 2013** (DLF,HYF,IEF,MSUDF,MDF,DBF)  
P43310215 BR TERRI 0092 ET (DLF,HYF,IEF,DBP)

R LEADER 6964 (SOD)(DLF,HYF,IEF,MSUDF,DBF)  
CHURCHILL LADY 500C ET (DLF,HYF,IEF,MDF,DBF)  
THM DURANGO 4037 (SOD)(DLF,HYF,IEF)  
NIW BW LADYSPORT DEW 78P ET (DLF,HYF,IEF)  
  
BR KEY DOMINO 5040 (DLF,HYF,IEF)  
BR 424 WASHITA 6130 (DOD)(DLF,HYF,IEF,DBP)  
REMITALL ONLINE 122L (SOD)(CHB)(DLF,HYF,IEF,DBC)  
DM BR TERRI 646 ET (DLF,HYF,IEF,DBP)

BMI\$	299																	
BIIS	361	CE	BW	WW	YW	DMI	SC	SCF	MM	M&G	MCE	MCW	UDDR	TEAT	CW	FAT	REA	MARB
CHBS	114	-1.1	4.5	72	114	0.2	0.9	11.6	30	66	2.9	149	1.30	1.20	88	-0.025	0.49	-0.25

- One of the great ET calves out of a Barber Terri cow and Church hill Big Jake. Her disposition and phenotype make her as a real asset to consider. On top of that she has one fancy goggled eye Deluxe bull calf at her side with great numbers.
- A/d to Huth CLC WF Deluxe K016 on 4/22/26, then pasture exposed 4/27/26 through 5/14/26 to Walker Full Circle.

**Lot 96A: Bull calf born 2/26/26 by HUTH CLC WF Deluxe K016 (44738377).**

- Beautiful uddered cherry red daughter out of NIW 160B 028X Historic 81E ET. She has great eye appeal. She raises a great calf and the proof is at her side. 10 traits in the top 25%
- A/d to Huth CLC WF Deluxe K016 on 4/22/26, then pasture exposed 4/27/26 through 5/14/26 to Walker Full Circle.

**Lot 97A: Heifer calf born 2/18/26 by Walker Full Circle. WW 3511 2151 MISS CIRCLE 252P - P44737788**

**97** **DKM 965 MS MEMORABLE 81E 2151**  
Cow P44253814 Calved: 1/31/21 Tattoo: RE DKM/LE 2151

CHURCHILL SENSATION 028X (SOD)(DLF,HYF,IEF,MDF,DBF)  
**NIW 160B 028X HISTORIC 81E ET** (SOD)(DLF,HYF,IEF,MSUDF,MDF,DBF)  
P43829334 NIW 73S 38W DAYDREAM 160B (DLF,HYF,IEF,MSUDF)  
  
TH 70R 11X MR HEREFORD 34Z (DLF,HYF,IEF)  
**DKM 1122 HEREFORD QUEEN 34Z 965** (DLF,HYF,IEF,MSUDF)  
P44005643 DKM MISS DANIKA 48W 1122 (DLF,HYF,IEF)

UPS DOMINO 3027 (SOD)(CHB)(DLF,HYF,IEF,MSUDF,MDF)  
CHURCHILL LADY 7202T ET (DLF,HYF,IEF)  
NIW 76S P20 BEEF 38W ET (SOD)(DLF,HYF,IEF,MSUDF,MDF)  
NIW P606 72N DAYDREAM 73S (DLF,HYF,IEF,MSUDF,MDF)  
  
TH 71U 719T MR HEREFORD 11X (SOD)(DLF,HYF,IEF,MDF,DBF)  
TH 172J 57G QUEEN MAKER 70R (DLF,HYF,IEF)  
TH 65R 45P TANK 48W (DLF,HYF,IEF)  
TOF VICTORIA P606 6107 (DLF,HYF,IEF,MSUDF)

BMI\$	502																	
BIIS	577	CE	BW	WW	YW	DMI	SC	SCF	MM	M&G	MCE	MCW	UDDR	TEAT	CW	FAT	REA	MARB
CHBS	96	3.2	1.3	54	82	0.1	1.1	27.5	35	62	-0.5	66	1.50	1.60	61	0.055	0.43	0.05



**DKM 965 MS MEMORABLE 81E 2151**



**WW 152K K35 MANDY 239N**

• Daughter out of a Resolute son from the WMC program. Her dam traces back to the legendary \$117,500 TH 16G 20N Gemini 89T, who produced the \$110,000 TH 89T 755T Stockman 475Z. She is homozygous polled, clean of abnormalities, with high growth numbers.

**98** **WW 152K K35 MANDY 239N** {DLF,HYF,IEF,MSUDF,MDF,DBF}

*Cow* P44735856 Calved: 9/28/25 Tattoo: RE 239N

HILLS-GALORE 44Z RESOLUTE 128D (CHB){DLF,HYF,IEF,MSUDF} RST X5I REVOLUTION 4102 (CHB){DLF,HYF,IEF}  
 WMC 128D 52E RESOLUTE 152K ET (DLF,HYF,IEF,MSUDF) HILLS-GALORE 52R CALLI 44Z (DLF,HYF,IEF,MSUDF)  
 P44506722 WMC 63A 33N OKSANA 52E ET (DLF,HYF,IEF,MDF,DBF) NIJW 135U 10Y HOMETOWN 63A ET (CHB){DLF,HYF,IEF,MSUDF,MDC}  
 HVH OKSANA 4L 33N (DLF,HYF,IEF,DBP)  
 WHITEHAWK NATURAL 290E (CHB){DLF,HYF,IEF,MSUDF} INNISFAIL WHR X651/723 4020 ET (SOD){CHB}{DLF,HYF,IEF,MSUDF,MDF}  
 DKM 179A GRACEFUL 290E K35ET (DLF,HYF,IEF,MSUDF) WHITEHAWK P152 BEEFMAID 854CET (DLF,HYF,IEF)  
 P44347508 TH 403X 172X GEMINI 179A (DLF,HYF,IEF) TH 7N FOUNDATION 172X (DLF,HYF,IEF)  
 TH 89T 743 GEMINI 403X ET (DLF,HYF,IEF)

BMI\$	415																	
BII\$	505	CE	BW	WW	YW	DMI	SC	SCF	MM	M&G	MCE	MCW	UDDR	TEAT	CW	FAT	REA	MARB
CHB\$	159	4.9	3.3	73	124	0.5	1.4	17.8	22	58	3.3	143	1.20	1.20	99	0.045	0.81	0.13

**99** **THA WW 249J MAY DAY 027N**

*Cow* P44701715 Calved: 9/6/25 Tattoo: BE 027N

LOEWEN GENESIS G16 ET (CHB){DLF,HYF,IEF,MDF,DBF} NIJW 79Z Z31I ENDURE 173D ET (SOD){CHB}{DLF,HYF,IEF,MSUDF,MDF,DBF}  
 KJ GKB 364C IMPACT 249J ET (CHB){DLF,HYF,IEF,MSUDF,MDF,DBF} LOEWEN 77 48 MISS 344N 4RB42ET (DLF,HYF,DBP)  
 P44235838 KJ BJ DWE 686Z SALSA 364C ET (DLF,HYF,IEF,MSUDF,MDF,DBF) CRR 719 CATAPULT 109 (SOD){DLF,HYF,IEF,MDF}  
 KJ 968R ZSA ZSA 686Z ET (DLF,HYF,IEF,MDF,DBF)  
 /S MANDATE 66589 ET (SOD){DLF,HYF,IEF,MSUDF,MDF,DBF} R LEADER 6964 (SOD){DLF,HYF,IEF,MSUDF,DBF}  
 THA 66589 FRIDA 021 J (DLF,HYF,IEF,MSUDF,MDF,DBF) /S LADY DOMINO 0158X (DLF,HYF,IEF)  
 P44301954 BB S109 FASTBREAK 1226 G03196 ADVANCE S109 (SOD){CHB}{DLF,HYF,IEF}  
 DS MS FASTBREAK 6678

BMI\$	421																	
BII\$	520	CE	BW	WW	YW	DMI	SC	SCF	MM	M&G	MCE	MCW	UDDR	TEAT	CW	FAT	REA	MARB
CHB\$	162	8.5	0.3	64	98	0.5	1.2	18.6	31	63	2.9	111	1.30	1.40	92	0.065	0.62	0.36

• This is a heifer that was very difficult for us to sell. She has such a sweet disposition, dark red, strong pigmentation, terrific EPDs and great maternal instincts, adj 205 Weaning weight 582 lbs.



**THA WW 249J MAY DAY 027N**

**LOTS 100 - 102**



**COTTAGE HILL**

**COTTAGE HILL FARM**  
**W.C Taylor Family**  
**20 Cottage Hill**  
**Petersburg, WV 26847**

**David: 304-257-0263**  
**Mike: 304-257-1040**  
**Sonny: 304-257-1557**



**Lot 100 — CHF 156J WHITNEY 5002 ET**

**100**

**CHF 156J WHITNEY 5002 ET**

*Cow*

**P44739168**

**Calved: 2/3/25**

**Tattoo: RE 5002**

NJW 79Z Z311 ENDURE 173D ET (S0D)(CHB)(DLFHYFJEFMSUDF,MDF,DBF)  
 NJW 202C173DSTEADFAST 156J ET (CHB)(DLFHYFJEFMSUDF,MDF,DBF)  
 P44276463 NJW 160Z 8Y HOME MAKER 202C (DLFHYFJEFMSUDF,MDF,DBF)

KCF BENNETT ENCORE Z311 ET (S0D)(CHB)(DLFHYFJEFMSUDF,MDF,DBF)  
 BW 91H 100W RITA 79Z ET (DLFHYFJEFMSUDF,MDF)  
 NJW 73S W18 HOMEGROWN 8Y ET (S0D)(DLFHYFJEFMSUDF,MDF,DBF)  
 NJW 73S 88X DAYDREAM 160Z (D0D)(DLFHYFJEFMSUDF,MDF)

INNISFAIL WHR X651/723 4013 ET (S0D)(CHB)(DLFHYFJEFMSUDF,MDF)  
**MOHICAN WHITNEY 5G** (DLFHYFJEFMSUDF,MDF,DBF)  
 P44023989 MOHICAN WHITNEY 416C ET (DLFHYFJEFMSUDF,DBP)

EFBEEF TFL U208 TESTED X651 ET (S0D)(CHB)(DLFHYFJEFMSUDF)  
 INNISFAIL P230 T723 (DLFHYFJEFMSUDF)  
 MOHICAN TOP SHELF Z1 (S0D)(DLFHYFJEF,DBP)  
 GOBLE MISS SOLUTION 230Z (DLFHYFJEF)

*When we bought Whitney 5G we quickly realized just how big an impact she would have on our operation. This Steadfast yearling heifer is exactly the kind we were breeding for when we did this flush. She is deep-bodied, sound-footed and got that easy doing look we all love. Sells open ready to breed.*

<b>BMI\$</b>	<b>457</b>																	
<b>BIIS</b>	<b>550</b>	<b>CE</b>	<b>BW</b>	<b>WW</b>	<b>YW</b>	<b>DMI</b>	<b>SC</b>	<b>SCF</b>	<b>MM</b>	<b>M&amp;G</b>	<b>MCE</b>	<b>MCW</b>	<b>UDDR</b>	<b>TEAT</b>	<b>CW</b>	<b>FAT</b>	<b>REA</b>	<b>MARB</b>
<b>CHBS</b>	<b>139</b>	<b>6.5</b>	<b>2.2</b>	<b>66</b>	<b>107</b>	<b>0.6</b>	<b>1.6</b>	<b>22.2</b>	<b>33</b>	<b>66</b>	<b>0.7</b>	<b>110</b>	<b>1.40</b>	<b>1.40</b>	<b>82</b>	<b>0.015</b>	<b>0.61</b>	<b>0.22</b>



**Dam — MOHICAN WHITNEY 5G**



Lot 101 — CHF 325L BELLE 5211



Sire — ASM 405B RED MAN 325L ET

• We have been extremely excited to see what Redman 325L could do with our herd and Belle 5211 proves that we made the right move. 5211 is dark red, fully pigmented and huge bodied. She is out of a star Powersurge cow that we will be moving into the donor pen soon. Belle is a true future donor prospect in the making.

**101** CHF 325L BELLE 5211 {DLF,HYF,IEF,MSUDF,MDF,DBF}

Cow P44732573 Calved: 10/12/25 Tattoo: RE 5211

NJW 79Z Z311 ENDURE 173D ET (SOD)(CHB)(DLF,HYF,IEF,MSUDF,MDF,DBF) KCF BENNETT ENCORE Z311 ET (SOD)(CHB)(DLF,HYF,IEF,MSUDF,MDF,DBF)  
 ASM 405B RED MAN 325L ET (DLF,HYF,IEF,MSUDF,MDF,DBF) BW 91H 100W RITA 79Z ET (DLF,HYF,IEF,MSUDF,MDF) NJW 73S W18 HOMETOWN 10Y ET (SOD)(CHB)(DLF,HYF,IEF,MSUDF,MDF) ASM 122L MISS 705ET (DLF,HYF,IEF,DBP) ASM 122L MISS 705ET (DLF,HYF,IEF,DBP)  
 BOYD POWER SURGE 9024 (DLF,HYF,IEF,MSUDF,MDF,DBF) BOYD 31Z BLUEPRINT 6153 (SOD)(DLF,HYF,IEF,MSUDF,MDF,DBF)  
 CHF TTF 9024 BELLE 1010 ET TH 329 358C LANA 76E (DLF,HYF,IEF,MSUDF,MDF,DBF) NJB 75R 30N CASH 950 ET (DLF,HYF,IEF) FSL MISS RIBEYE R17 7X (HYF)

BMI\$	460																	
BIIS	542	CE	BW	WW	YW	DMI	SC	SCF	MM	M&G	MCE	MCW	UDDR	TEAT	CW	FAT	REA	MARB
CHBS	150	7.6	2.4	68	114	0.4	1.3	21.3	31	65	3.5	121	1.30	1.40	96	0.035	0.77	0.05

**102** CHF H086 ABBIE 4092 ET {DLF,HYF,IEF,MSUDF,MDF,DBF}

Cow P44673597 Calved: 3/24/24 Tattoo: RE 4092

SHF DAYBREAK Y02 D287 ET (CHB)(DLF,HYF,IEF,MSUDF) SHF YORK 19H Y02 (SOD)(CHB)(DLF,HYF,IEF)  
 SHF HOUSTON D287 H086 (CHB)(DLF,HYF,IEF,MSUDF,MDF,DBF) SHF MISS M326 T08 ET (DLF,HYF,IEF)  
 P44123641 SHF MISS 14 20Z D223 (DLF,HYF,IEF,DBP) LOEWEN 44X 6X 20Z (DBP)  
 SHF RADAR R125 T75 (DLF,HYF,IEF,DBP)  
 DR MW TRASK GRASSMASTER W02 (DLF,HYF,IEF) PW MOHICAN NASDAQ P316 (SOD)(DLF,HYF,IEF)  
 CHF W02 ABBIE 7134 (DLF,HYF,IEF,MSUDF,MDF,DBF) RKH MS IRENE 3A20 6G03 (DLF,HYF,IEF)  
 P43989785 CHF MST 252Z ABBIE 4065 (DBP) CHF TTF SOLUTION 252Z ET (DLF,HYF,IEF)  
 CHF MST LADY OPPORTUNITY 255Z ET (DBP)

BMI\$	379																	
BIIS	467	CE	BW	WW	YW	DMI	SC	SCF	MM	M&G	MCE	MCW	UDDR	TEAT	CW	FAT	REA	MARB
CHBS	144	-0.6	4.2	70	108	0.5	1.3	16.1	32	67	0.1	112	1.30	1.20	90	0.025	0.80	0.16

• We always bring a young 2-year-old spring calving pair to this sale, and this is the best one yet. Abbie 4092 is a dark red daughter of Houston that is excelling at calf raising. She has a nice udder with plenty of milk — evident by the fat bull calf on her side.  
 • Breeding information to be provided on sale day.

Lot 102A: Bull calf, Tattoo: 6012, Calved: 1/26/26, sired by KCF Bennett Monument J338.



Lot 102 — CHF H086 ABBIE 4092 ET

LOTS 103 - 106



MCDONALD FARM  
7791 Eastern Ave SE  
Grand Rapids, MI 49508

Scott McDonald  
616-446-2146  
Gerald Green  
517-819-7978



Lot 103A — MF 227L FRESH PRINCE 559N

**103** **EF MF 63E FRED A 45C 227L ET** (DLF,HYF,IEF,MSUDF,MDF,DBF)  
Cow **P44492246** Calved: **2/27/23** Tattoo: **BE 227L**

CHURCHILL STUD 3134A (SOD)(CHB)(DLF,HYF,IEF,MSUDF,DBF)  
**JDH 11B STUD 3134 63E** (CHB)(DLF,HYF,IEF,MSUDF,MDF,DBF)  
 P43782967 JDH MS 21Z VICTOR 3Y 11B (DOD)(DLF,HYF,IEF)  
  
 JDH VICTOR 719T 33Z ET (SOD)(CHB)(DLF,HYF,IEF,MSUDF,DBF)  
**JDH AH MS 34X VICTOR 33Z45C ET** (DLF,HYF,IEF,MSUDF)  
 P43615978 AH JDH MS 25L WRANGLER 34X ET (DOD)(DLF,HYF,IEF)

KJ HVH 33N REDEEM 485T ET (SOD)(DLF,HYF,IEF,MDF,DBF)  
 CHURCHILL LADY 002X ET (DLF,HYF,IEF,MSUDF,MDF,DBF)  
 JDH AH 719T 3Y ET (DLF,HYF,IEF)  
 JDH MS DURANGO 4037 21Z (DLF,HYF,IEF)  
 TH 1227H VICTOR 719T (SOD)(DLF,HYF,IEF,MSUDF,MDF,DBF)  
 JDH MS YANKEE 11U ET (DLF,HYF,IEF,DBP)  
 JDH 15 WRANGLER 25L (SOD)(CHB)(DLF,HYF,IEF)  
 AH QUEEN BELLE 14R (DLF,HYF,IEF)

BMI\$	519																	
BII\$	621	CE	BW	WW	YW	DMI	SC	SCF	MM	M&G	MCE	MCW	UDDR	TEAT	CW	FAT	REA	MARB
CHBS	175	2.0	3.3	70	104	0.2	1.4	23.9	30	65	4.3	103	1.40	1.30	96	0.015	0.93	0.30

**103A** **MF 227L FRESH PRINCE 559N** (DLF,HYF,IEF,MSUDF,MDF,DBF)  
Bull **P44734477** Calved: **10/25/25** Tattoo: **BE 559N**

BR BELLE AIR 601T (SOD)(CHB)(DLF,HYF,IEF,MSUDF,DBF)  
**BAR STAR FRESH PRINCE 018 ET** (DLF,HYF,IEF,MSUDF,MDF,DBF)  
 P44163502 BAR STAR 91X WHATAGIRL 410 (DLF,HYF,IEF,MSUDF,MDF,DBF)  
 JDH 11B STUD 3134 63E (CHB)(DLF,HYF,IEF,MSUDF,MDF,DBF)  
**EF MF 63E FRED A 45C 227L ET** (DLF,HYF,IEF,MSUDF,MDF,DBF)  
 P44492246 JDH AH MS 34X VICTOR 33Z45C ET (DLF,HYF,IEF,MSUDF)

BAR SLHF 028 240 (SOD)(CHB)(DLF,HYF,IEF)  
 BR BELLE 4082 ET (DLF,HYF,IEF,MSUDF)  
 STAR STROKE OGENIUS 91X ET (DLF,HYF,IEF,DBP)  
 MOHICAN WHATAGIRL 6Y (DLF,HYF,IEF)  
 CHURCHILL STUD 3134A (SOD)(CHB)(DLF,HYF,IEF,MDF,DBF)  
 JDH MS 21Z VICTOR 3Y 11B (DOD)(DLF,HYF,IEF)  
 JDH VICTOR 719T 33Z ET (SOD)(CHB)(DLF,HYF,IEF,MSUDF,DBF)  
 AH JDH MS 25L WRANGLER 34X ET (DOD)(DLF,HYF,IEF)

BMI\$	487																	
BII\$	586	CE	BW	WW	YW	DMI	SC	SCF	MM	M&G	MCE	MCW	UDDR	TEAT	CW	FAT	REA	MARB
CHBS	146	4.1	1.9	63	92	0.0	1.7	24.0	33	64	2.7	79	1.50	1.40	77	0.035	0.37	0.32

- Stout made Fresh Prince son that has an incredible look with numbers to back it up.
- Don't get caught sleeping on this future herd sire.



Lot 103 — EF MF 63E FRED A 45C 227L ET



Dam — JDH AH MS 34X VICTOR 33Z45C ET

- This incredible 2-year-old is a direct daughter of the legendary 45C cow. Recognized as the "Mother of Herd Bulls!". She is known for high quality EPDs, udders and phenotype.
- 227L certainly has that same appeal and has already produced 15 high quality IVF embryos in two flushes.
- Confirmed pregnant to TH 100G 105H Innovation 217L, due 10/1/26.



Lot 104A — MF 223J FRESH PRINCE 555N

- Captivating Fresh Prince son that checks all the boxes.
- Dark red to the ground.
- Pigmented.
- Stout with an incredible look and presence.

**104** **TH 141D 33D MINDY 223J** {DLF,HYF,IEF,MSUDF,MDF,DBF}

**Cow** P44266236 Calved: 1/23/21 Tattoo: BE 223J

SHF TAHOE R117 T100 (MSUDF,MDF,DBF)  
**HAROLDSON'S UPGRADE T100 33D** {DLF,HYF,IEF,MSUDF,MDF,DBF}  
 P43879201 MOHICAN MISSEY 93W (HYF)

**ALHAY**  
**GE EPD**

TH 71U 17Y MOUNTAINEER 420A {DLF,HYF,IEF}  
**ANL 420A MINDY 7Z 141D** {DLF,HYF,IEF,DBP}  
 P43924245 ANL 719T MINDY 39W 7Z (HYF,DBP)

SHF RIB EYE M326 R117 (SOD){DLF,HYF,IEF}  
 SHF LADY 512 L73 (DOD){DBP}  
 MOHICAN RANGELAND 221R  
 MOHICAN MISSEY 401R ET (HYF)

TH 22R 16S LAMBEAU 17Y (SOD){DLF,HYF,IEF,MSUDF,MDF}  
 TH 7N 45P RITA 71U {DLF,HYF,IEF}  
 TH 122 71I VICTOR 719T (SOD){DLF,HYF,IEF,MSUDF,MDF,DBF}  
 ANL 145R MINDY 39W (HYF,DBP)

BMI\$	311
BIIS	380
CE	-5.7
BW	6.3
WW	62
YW	100
DMI	0.2
SC	0.8
SCF	13.3
MM	12
M&G	43
MCE	-6.2
MCW	117
UDDR	1.40
TEAT	1.40
CW	66
FAT	0.005
REA	0.67
MARB	0.03
CHBS	110

**104A** **MF 223J FRESH PRINCE 555N** {DLF,HYF,IEF,MSUDF,MDF,DBF}

**Bull** P44734471 Calved: 9/21/25 Tattoo: BE 555N

BR BELLE AIR 6011 (SOD){CHB}{DLF,HYF,IEF,MSUDF,DBF}  
**BAR STAR FRESH PRINCE 018 ET** {DLF,HYF,IEF,MSUDF,MDF,DBF}  
 P44163502 BAR STAR 91X WHATAGIRL 410 {DLF,HYF,IEF,MSUDF,MDF,DBF}

HAROLDSON'S UPGRADE T100 33D {DLF,HYF,IEF,MSUDF,MDF,DBF}  
**TH 141D 33D MINDY 223J** {DLF,HYF,IEF,MSUDF,MDF,DBF}  
 P44266236 ANL 420A MINDY 7Z 141D {DLF,HYF,IEF,DBP}

SHF TAHOE R117 T100 (MSUDF,MDF,DBF)  
 BR BELLE 4082 ET {DLF,HYF,IEF,MSUDF}  
 STAR STROKE OGENIUS 91X ET {DLF,HYF,IEF,DBP}  
 MOHICAN WHATAGIRL 6Y {DLF,HYF,IEF}

SHF TAHOE R117 T100 (MSUDF,MDF,DBF)  
 MOHICAN MISSEY 93W (HYF)  
 TH 71U 17Y MOUNTAINEER 420A {DLF,HYF,IEF}  
 ANL 719T MINDY 39W 7Z (HYF,DBP)

BMI\$	383
BIIS	466
CE	0.0
BW	3.4
WW	59
YW	90
DMI	0.0
SC	1.4
SCF	18.7
MM	24
M&G	53
MCE	-2.6
MCW	86
UDDR	1.50
TEAT	1.50
CW	62
FAT	0.025
REA	0.24
MARB	0.19
CHBS	115



Lot 104 — TH 141D 33D MINDY 223J

- Wonderfully constructed Upgrade daughter was one of our top picks as a bred out of Topp's amazing program. Her generating power is just getting started as her bull calf last year just sold this February at Topp's for \$26,500 by TH 30F 0225 Venture 48K.
- Consistency is her superpower with those highly desired progeny upside is all there is here. Just look at her Fresh Prince bull calf this year!
- Confirmed pregnant to NIW 202C 173D Steadfast 156J ET due 9/6/25 with a heifer calf.



Lot 105A — MF 85K FRESH PRINCE 553N

• The future is bright for this Fresh Prince daughter. Watch for her to follow in her mother's footsteps.

**105** **TH 35A 105H GEMINI 85K** {DLF,HYF,IEF,MSUDF,MDF,DBF}

**Cow** P44335366 Calved: 1/2/22 Tattoo: BE 85K

PCR X51 BENTLEY 454B {SOD}{CHB}{DLF,HYF,IEF,MSUDF,MDF,DBF} KCF BENNETT REVOLUTION X51 {SOD}{CHB}{DLF,HYF,IEF,MDF,DBF}

TH INNOVATION 105H {CHB}{DLF,HYF,IEF,MSUDF,MDF,DBF} PCR IDA GOLDIE 40X {DLF,HYF,IEF,MSUDF,MDF,DBF}

P44138715 TH 342 310 EDEN 321E {DLF,HYF,IEF,MDF,DBC} CRR 109 AMERICAN MADE 310 {DLF,HYF,IEF}

ALIA VIN-MAR EDELLA 34Z {DOD}{DLF,HYF,IEF,DBF}

TH 22R 16S LAMBEAU 17Y {SOD}{DLF,HYF,IEF,MSUDF,MDF} TH 121L 63N TUNDRA 16S {DLF,HYF,IEF}

TH 43X 17Y GEMINI 35A {DLF,HYF,IEF} TH 62N 3L KELSEY 22R {DLF,HYF,IEF}

P43360303 TH 1055 743 GEMINI 43X {DLF,HYF,IEF} CRR ABOUT TIME 743 {SOD}{DLF,HYF,IEF,MDF}

TH 24M 60N GEMINI 105S {DLF,HYF,IEF}

BMI\$	375																	
BIIS	448	CE	BW	WW	YW	DMI	SC	SCF	MM	M&G	MCE	MCW	UDDR	TEAT	CW	FAT	REA	MARB
CHBS	107	3.8	2.4	64	98	0.3	0.6	17.9	32	64	-0.9	90	1.50	1.50	71	0.035	0.66	0.00

**105A** **MF 85K FRESH PRINCE 553N** {DLF,HYF,IEF,MSUDF,MDF,DBF}

**Cow** P44733645 Calved: 9/18/25 Tattoo: BE 553N

BR BELLE AIR 6011 {SOD}{CHB}{DLF,HYF,IEF,MSUDF,DBF} BR S LHF 028 240 {SOD}{CHB}{DLF,HYF,IEF}

BAR STAR FRESH PRINCE 018 ET {DLF,HYF,IEF,MSUDF,MDF,DBF} BR BELLE 4082 ET {DLF,HYF,IEF,MSUDF}

P44163502 BAR STAR 91X WHATAGIRL 410 {DLF,HYF,IEF,MSUDF,MDF,DBF} STAR STROKE OGENIUS 91X ET {DLF,HYF,IEF,DBP}

MOHICAN WHATAGIRL 6Y {DLF,HYF,IEF}

TH INNOVATION 105H {CHB}{DLF,HYF,IEF,MSUDF,MDF,DBF} PCR X51 BENTLEY 454B {SOD}{CHB}{DLF,HYF,IEF,MSUDF,MDF,DBF}

TH 35A 105H GEMINI 85K {DLF,HYF,IEF,MSUDF,MDF,DBF} TH 342 310 EDEN 321E {DLF,HYF,IEF,MDF,DBC}

P44335366 TH 43X 17Y GEMINI 35A {DLF,HYF,IEF} TH 22R 16S LAMBEAU 17Y {SOD}{DLF,HYF,IEF,MSUDF,MDF}

TH 1055 743 GEMINI 43X {DLF,HYF,IEF}

BMI\$	410																	
BIIS	495	CE	BW	WW	YW	DMI	SC	SCF	MM	M&G	MCE	MCW	UDDR	TEAT	CW	FAT	REA	MARB
CHBS	108	4.9	1.5	59	89	0.3	1.3	21.0	34	64	0.1	73	1.50	1.50	64	0.045	0.23	0.17



Lot 105 — TH 35A 105H GEMINI 85K

• We found this super Innovation daughter in a large group on the final trip out to Topp's and coaxed Ryan into selling her. She has an incredible udder, super elegant and has a striking presence.

• Confirmed pregnant to TH 100G 105H Innovation 217L, due 10/3/26.



**Lot 106 — TH 75E 33D LORETTA 27J**

- Upgrade daughter that has all the extras. Was selected out of an enormous group from the Topp program.
- Confirmed pregnant to TH 66G 2157K Union 528M ET due 9/6/26 with a heifer calf.
- We saw a large group of Unions at Topp's this past February and they are incredible.

**106** **TH 75E 33D LORETTA 27J** {DLF,HYF,IEF,MSUDF}  
*Cow* **P44240775** **Calved: 1/3/21** **Tattoo: BE 27J**

SHF TAHOE R117 T100 (MSUDF,MDF,DBF)  
**HAROLDSON'S UPGRADE T100 33D** {DLF,HYF,IEF,MSUDF,MDF,DBF}  
P43879201 **MOHICAN MISSEY 93W** {HYP}  
**ALHAY GE-EPD**

SHF RIB EYE M326 R117 {SOD}{DLF,HYF,IEF}  
SHF LADY 512 L73 {DOD}{DBP}  
**MOHICAN RANGELAND 221R**  
**MOHICAN MISSEY 401R ET** {HYP}

TH GL35A17Y GENTRY 121C {DLF,HYF,IEF}  
**TH 449Y 121C LORETTA 75E** {DLF,HYF,IEF,MSUDF}  
P43818718 **TH 807T 28M LORETTA 449Y ET** {DLF,HYF,IEF}

TH 22R 16S LAMBEAU 17Y {SOD}{DLF,HYF,IEF,MSUDF,MDF}  
GLENLEES 719T ART WORK ET 35A {DLF,HYF,IEF,MSUDF,MDF,DBF}  
GOLDEN-OAK 4J MAXIUM 28M {SOD}{DLF,HYF,IEF}  
**TH 8J 243R LORETTA 807T ET** {DLF,HYF,IEF}

BMI\$	323																	
BII\$	396	CE	BW	WW	YW	DMI	SC	SCF	MM	M&G	MCE	MCW	UDDR	TEAT	CW	FAT	REA	MARB
CHBS	128	2.2	3.0	51	85	0.3	0.7	13.7	25	51	-2.8	74	1.30	1.40	64	-0.005	0.87	0.26

**REF. SIRE** **TH 100G 105H INNOVATION 217L** {DLF,HYF,IEF,MSUDF,MDF,DBF}  
*Bull* **P44437580** **Calved: 1/11/23** **Tattoo: BE 217L**

PCR X51 BENTLEY 454B {SOD}{CHB}{DLF,HYF,IEF,MSUDF,MDF,DBF}  
**TH INNOVATION 105H** {CHB}{DLF,HYF,IEF,MSUDF,MDF,DBF}  
P44138715 **TH 342 310 EDEN 321E** {DLF,HYF,IEF,MDF,DBF}  
**ALHAY GE-EPD**

PCR X51 BENTLEY 454B {SOD}{CHB}{DLF,HYF,IEF,MSUDF,MDF,DBF}  
**KCF BENNETT REVOLUTION X51** {SOD}{CHB}{DLF,HYF,IEF,MDF,DBF}  
PCR IDA GOLDIE 40X {DLF,HYF,IEF,MSUDF,MDF,DBF}  
**CRR 109 AMERICAN MADE 310** {DLF,HYF,IEF}  
**VIN-MAR EDELLA 34Z** {DOD}{DLF,HYF,IEF,DBP}

BAR JZ SLEEP ON 738C {SOD}{DLF,HYF,IEF,MSUDF}  
**TH 522E 738C DOMINETTE 100G** {DOD}{DLF,HYF,IEF,MSUDF}  
P43997061 **TH 506B 358C DOMINETTE 522E ET** {DLF,HYF,IEF,MSUDF}

HYALITE ON TARGET 936 {SOD}{DLF,HYF,IEF,MSUDC}  
**BAR JZ VIRGINIA 500Y** {DLF,HYF,IEF,MSUDF}  
**TH 403A 475Z PIONEER 358C ET** {SOD}{DLF,HYF,IEF,MSUDF}  
**TH 512X 145Y DOMINETTE 506B ET** {DOD}{DLF,HYF,IEF}

BMI\$	431																	
BII\$	521	CE	BW	WW	YW	DMI	SC	SCF	MM	M&G	MCE	MCW	UDDR	TEAT	CW	FAT	REA	MARB
CHBS	106	-1.6	4.1	74	110	0.7	1.6	22.0	35	72	1.7	98	1.30	1.40	72	-0.005	0.44	0.06

- We've always been drawn to the Innovation cattle in a whole and this was our pick of an incredible set of Innovation sons at the Topp Hereford 2024 bull sale.
- Long spined, stout featured and rugged.
- Both daughters and sons alike, out of this herd sire, have been outstanding and are progressing the breed.



**TH 100G 105H INNOVATION 217L**

LOTS 107 - 114



SUNNY SIDE FARM  
8570 Shannon Road  
Dresden, OH 43821

Jeff and Jessica Jordan  
740-704-4807  
jeffjordanssf@outlook.com



Lot 107 — SSF 409 RHONDA RUGBY 612

107

SSF 409 RHONDA RUGBY 612 (DLF,HYF,IEF,MSUDF,MDF,DBF)

P44650874

Calved: 3/3/25

Tattoo: LE J612

Cow

LOEWEN GENESIS G16 ET (CHB)(DLF,HYF,IEF,MDF,DBF)  
BH RUGBY ET (DLF,HYF,IEF,MSUDF,DBF)  
P44350010 SHF 30U Y83 A97 (DOD)(DLF,HYF,IEF,MSUDF)

NJW 79Z Z311 ENDURE 173D ET (SOD)(CHB)(DLF,HYF,IEF,MSUDF,MDF,DBF)  
LOEWEN 77 48 MISS 344N 4RB42ET (DLF,HYF,IEF)  
SHF LIMELIGHT W18 Y83 (CHB)(DLF,HYF,IEF,MDF)  
SHF 30U P20 W166 (HYP)



NJW 160B 028X HISTORIC 81E ET (SOD)(DLF,HYF,IEF,MSUDF,MDF,DBF)  
SSF 1Z HEIDI HISTORIC 409 (DOD)  
P44141570 RVP 100W LITTLE MIZZEY 1Z (DLF,HYF,IEF)

CHURCHILL SENSATION 028X (SOD)(DLF,HYF,IEF,MDF,DBF)  
NJW 73S 38W DAYDREAM 160B (DLF,HYF,IEF,MSUDF)  
NJW 73S M326 TRUST 100W ET (SOD)(CHB)(DLF,HYF,IEF,MSUDF,MDF,DBF)  
MOHICAN MISSEY 93W (HYP)

BMI\$	475																																		
BII\$	576	CE	0.5	BW	3.2	WW	71	YW	112	DMI	0.3	SC	1.4	SCF	22.3	MM	37	M&G	72	MCE	-2.0	MCW	96	UDDR	1.30	TEAT	1.30	CW	85	FAT	0.035	REA	0.73	MARB	0.27

- Sale Feature!
- Tremendous cow prospect. A high volume, stout built Rugby daughter with extra rib and a bold powerful middle.
- Deep bodied, wide based and structurally sound. J612 offers muscle, capacity and presence.
- She comes from one of the all-time best cow families in our herd. Her mother could be the top cow we have ever raised.
- A maternal sister by Houston is owned by Lindsey Jacobs in Maryland.
- Homozygous Polled, Great EPDs, OCV and sells open

108

SSF 514H LADY HOUSTON 615

P44727412

Calved: 8/13/25

Tattoo: LE J615

Cow

SHF DAYBREAK Y02 D287 ET (CHB)(DLF,HYF,IEF,MSUDF)  
SHF HOUSTON D287 H086 (CHB)(DLF,HYF,IEF,MSUDF,MDF,DBF)  
P44123641 SHF MISS 14 20Z D223 (DLF,HYF,IEF,DBF)

SHF YORK 19H Y02 (SOD)(CHB)(DLF,HYF,IEF)  
SHF MISS M326 T08 ET (DLF,HYF,IEF)  
LOEWEN 44X 6X 20Z (DBP)  
SHF RADAR R125 T75 (DLF,HYF,IEF,DBP)

CMF 3005 EPIC 384E ET (DLF,HYF,IEF,MDF,DBF)  
WMC 384E 2B RACHAEL 514H ET (DLF,HYF,IEF,MSUDF,MDF,DBF)  
P44224085 WMC 17Z FANCY VICTOR 2B (DOD)(DLF,HYF,IEF,MSUDF,MDF,DBF)

R LEADER 6964 (SOD)(DLF,HYF,IEF,MSUDF,DBF)  
GRASSY RUN RACHEL 3005ET (DLF,HYF,IEF,MSUDF,DBP)  
ABRA 719T RANSUM 17Z (DLF,HYF,IEF,MSUDF,DBP)  
WMC BOOMERS PEARL 10Z (DOD)(DLF,HYF,IEF,MSUDE)

BMI\$	404																																		
BII\$	497	CE	1.5	BW	3.1	WW	76	YW	120	DMI	0.5	SC	1.8	SCF	17.0	MM	31	M&G	69	MCE	1.7	MCW	129	UDDR	1.30	TEAT	1.30	CW	94	FAT	0.045	REA	1.00	MARB	0.15

- A stunning, dark red, google-eyed Houston daughter with extra rib, muscle shape and presence.
- J615 is long fronted, square made and sound on her feet and legs. She combines power with eye appeal in a true purebred package.
- Her dam is a top producing Epic daughter that we purchased in the first Rockin' in the South sale.
- OCV and sells open



Lot 108 — SSF 514H LADY HOUSTON 615



Lot 109 — SSF 99K LADY HOUSTON 616

- Donor prospect!
- A deep bodied, cowy looking Houston female from the proven Rita cow family.
- Correct in her lines with added muscle, mass and donor cow design.
- J616 represents the kind of structure, volume and pedigree valued in progressive Hereford breeding programs.
- Great EPDs, OCV and sells open

**109** SSF 99K LADY HOUSTON 616

Cow

P44727420 Calved: 8/15/25 Tattoo: LE J616

SHF DAYBREAK Y02 D287 ET (CHB)(DLFHYFJEFMSUDF)  
 SHF HOUSTON D287 H086 (CHB)(DLFHYFJEFMSUDFMDDFDBF)  
 P44123641 SHF MISS 14 20Z D223 (DLFHYFJEF, DBP)

SHF YORK 19H Y02 (SOD)(CHB)(DLFHYFJEF)  
 SHF MISS M326 T08 ET (DLFHYFJEF)  
 LOEWEN 44X 6X 20Z (DBP)  
 SHF RADAR R125 T75 (DLFHYFJEF, DBP)

NJW 12A 36E LONG HAUL 284H ET (DLFHYFJEF, MSUDF, MDF, DBF)  
 MOHICAN RITA 99K (DLFHYFJEF, MSUDF)  
 P44376112 NJW 79Z 168C RITA 129H ET (DLFHYFJEF, MSUDF, MDF)

NJW LONG HAUL 36E ET (SOD)(DLFHYFJEF, MSUDF, MDF, DBF)  
 NJW 25W 8Y SPIRITQUEEN 12A (DLFHYFJEF, MSUDF, MDC)  
 NJW 12A 1010 TUFF 168C (DLFHYFJEF, MSUDF, MDC, DBF)  
 BW 91H 100W RITA 79Z ET (DLFHYFJEF, MSUDF, MDF)

BMI\$	492																	
BII\$	592	CE	BW	WW	YW	DMI	SC	SCF	MM	M&G	MCE	MCW	UDDR	TEAT	CW	FAT	REA	MARB
CHBS	170	6.3	2.5	72	119	0.5	1.5	22.7	32	68	3.1	112	1.50	1.50	95	0.025	0.86	0.26

**110** SSF 367 LADY HOUSTON 617 (DBP)

Cow

P44727407 Calved: 8/16/25 Tattoo: LE J617

SHF DAYBREAK Y02 D287 ET (CHB)(DLFHYFJEFMSUDF)  
 SHF HOUSTON D287 H086 (CHB)(DLFHYFJEFMSUDFMDDFDBF)  
 P44123641 SHF MISS 14 20Z D223 (DLFHYFJEF, DBP)

SHF YORK 19H Y02 (SOD)(CHB)(DLFHYFJEF)  
 SHF MISS M326 T08 ET (DLFHYFJEF)  
 LOEWEN 44X 6X 20Z (DBP)  
 SHF RADAR R125 T75 (DLFHYFJEF, DBP)

TH 22371I VICTOR 755T (SOD)(DLFHYFJEF, MSUDF, MDF)  
 SSF 4033 MISS 755T 367 (DBP)  
 P43996116 GRASSY RUN QUEEN TEN 4033 (DBP)

DRF JWR PRINCE VICTOR 71I (SOD)(DLFHYFJEF, MSUDF)  
 KBCR 19D DOMINETTE 223 (DLFHYFJEF)  
 GRASSY RUN IRISH RED 228Z (DLFHYFJEF)  
 GRASSY RUN QUEEN TEN 2026 (DOD)(DBP)

BMI\$	420																	
BII\$	502	CE	BW	WW	YW	DMI	SC	SCF	MM	M&G	MCE	MCW	UDDR	TEAT	CW	FAT	REA	MARB
CHBS	135	1.4	2.4	65	102	0.3	1.1	19.3	33	66	0.0	117	1.30	1.30	84	0.045	0.67	0.11

- J617 is a dark red, smooth made, powerful Houston daughter with a functional build and attractive profile. She is clean fronted, level hipped and correct on her feet and legs.
- This female descends from one of our oldest and most productive cow families.
- Maternally gifted.
- A maternal sister sold in last year's sale to Jeremy and Chere Carter in Mississippi.
- OCV and sells open



Lot 110 — SSF 367 LADY HOUSTON 617



Lot 111 — SSF 320 LADY HOUSTON 620

- A stout, moderate framed Houston daughter with added body depth and a practical cow-built design.
- J620 is wide based, easy moving, and offers muscle and volume in a very maternal package.
- Her dam, J320, has produced six heifers that we've sold in previous sales and one daughter by 4013 that we have retained in our herd.
- OCV and sells open

**111** **SSF 320 LADY HOUSTON 620**

**Cow** P44727406 Calved: 8/23/25 Tattoo: LE J620

SHF DAYBREAK Y02 D287 ET (CHB)(DLFHYFJEFMSUDF)  
**SHF HOUSTON D287 H086** (CHB)(DLFHYFJEFMSUDFMDFDBF)  
 P44123641 SHF MISS 14 20Z D223 (DLFHYFJEFDBP)

SHF YORK 19H Y02 (SOD)(CHB)(DLFHYFJEF)  
 SHF MISS M326 T08 ET (DLFHYFJEF)  
 LOEWEN 44X 6X 20Z (DBP)  
 SHF RADAR R125 T75 (DLFHYFJEFDBP)

TH 2237H VICTOR 755T (SOD)(DLFHYFJEFMSUDFMDF)  
**SSF 082 MISS 755T 320**  
 P43866597 SSF 4102 LADY SHREK 082

DRF JWR PRINCE VICTOR 7H (SOD)(DLFHYFJEFMSUDF)  
 KBCR 19D DOMINETTE 223 (DLFHYFJEF)  
 SSF JJD SHREK 669 (SOD)  
 BOYD KEEPSAKE 4102

BMI\$	406																	
BII\$	490	CE	BW	WW	YW	DMI	SC	SCF	MM	M&G	MCE	MCW	UDDR	TEAT	CW	FAT	REA	MARB
CHBS	141	-1.1	3.1	66	104	0.2	1.1	17.9	33	66	-2.1	122	1.30	1.20	85	0.045	0.68	0.14

**112** **SSF 435 LADY HOUSTON 621** {DBP}

**Cow** P44727408 Calved: 9/8/25 Tattoo: LE J621

SHF DAYBREAK Y02 D287 ET (CHB)(DLFHYFJEFMSUDF)  
**SHF HOUSTON D287 H086** (CHB)(DLFHYFJEFMSUDFMDFDBF)  
 P44123641 SHF MISS 14 20Z D223 (DLFHYFJEFDBP)

SHF YORK 19H Y02 (SOD)(CHB)(DLFHYFJEF)  
 SHF MISS M326 T08 ET (DLFHYFJEF)  
 LOEWEN 44X 6X 20Z (DBP)  
 SHF RADAR R125 T75 (DLFHYFJEFDBP)

NJW 73S W18 HOMEGROWN 8Y ET (SOD)(DLFHYFJEFMSUDFMDCDBF)  
**SSF 191 LADY 8Y 435** (DLFHYFJEFMSUDFMDFDBP)  
 P44195093 SSF 832 MS REVOLUTION 191 (HYFDBP)

SHF WONDER M326 W18 ET (SOD)(CHB)(DLFHYFJEFMDCDBF)  
 NJW P606 72N DAYDREAM 73S (DLFHYFJEFMSUDFMDF)  
 MSU TCF REVOLUTION 4R (SOD)(DLFHYFJEFMDFDBC)  
 SSF LADY SHREK 832 (HYF)

BMI\$	413																	
BII\$	498	CE	BW	WW	YW	DMI	SC	SCF	MM	M&G	MCE	MCW	UDDR	TEAT	CW	FAT	REA	MARB
CHBS	152	2.2	3.2	67	110	0.3	1.6	17.9	35	68	0.2	120	1.30	1.20	90	0.025	0.82	0.15

- A feminine, smooth made Houston daughter with an attractive profile and extended front end.
- She has a really good maternal lineage with all the cows on the bottom side of her pedigree being exceptional.
- A maternal sister sold in last year's sale to Hawks Pine Farm in Kentucky.
- OCV and sells open



Lot 112 — SSF 435 LADY HOUSTON 621



- A very special, big bodied, high-capacity Generator daughter with extra depth of rib and volume from end to end.
- Wide based, deep made and powerful through her middle. J610 maintains balance and structure correctness while offering the kind of mass and broody cow presence that stands out in the pasture.
- OCV and sells open

Lot 113 — SSF 104G LADY GENERATOR 610

**113** **SSF 104G LADY GENERATOR 610** {DLF,HYF,IEF,MSUDF,MDF,DBF}  
*Cow* P44650873 Calved: 3/2/25 Tattoo: LE J610

LOEWEN GENESIS G16 ET (CHB){DLF,HYF,IEF,MDF,DBF} NJW 79Z Z311 ENDURE 173D ET (SOD){CHB}{DLF,HYF,IEF,MSUDF,MDF,DBF}  
 EXR GENERATOR 0333 ET (DLF,HYF,IEF,MSUDF,MDF,DBF) LOEWEN 77 48 MISS 344N 4RB42ET (DLF,HYF,DRP)  
 P44196588 C BAILEES MCKEE 4295 ET (MDF,DBF) C MILES MCKEE 2103 ET (SOD){DLF,HYF,IEF,MSUDF,MDF}  
 BR BAILEE 1066 ET (DLF,HYF,IEF)  
 SHF DAYBREAK Y02 D287 ET (CHB){DLF,HYF,IEF,MSUDF} SHF YORK 19H Y02 (SOD){CHB}{DLF,HYF,IEF}  
 FHF D287 LADYSPORT 104G ET (DLF,HYF,IEF,MSUDF) SHF MISS M326 T08 ET (DLF,HYF,IEF)  
 P44052033 FHF 38Y LADYSPORT 162A (DLF,HYF,IEF) FHF 9279 DEADWOOD 38Y (SOD){DLF,HYF,IEF,MSUDF,MDF}  
 NJW 139J M326 SKYLARK 152X ET (DLF,HYF,IEF)

BMI\$	467																	
BIIS	563	CE	BW	WW	YW	DMI	SC	SCF	MM	M&G	MCE	MCW	UDDR	TEAT	CW	FAT	REA	MARB
CHBS	146	2.4	2.5	58	97	0.3	0.6	23.1	30	59	-3.2	79	1.40	1.40	80	0.075	0.34	0.33

**114** **SSF 47E LADY GENERATOR 613** {DLF,HYF,IEF,MSUDF,MDF,DBF}  
*Cow* P44650872 Calved: 3/6/25 Tattoo: LE J613

LOEWEN GENESIS G16 ET (CHB){DLF,HYF,IEF,MDF,DBF} NJW 79Z Z311 ENDURE 173D ET (SOD){CHB}{DLF,HYF,IEF,MSUDF,MDF,DBF}  
 EXR GENERATOR 0333 ET (DLF,HYF,IEF,MSUDF,MDF,DBF) LOEWEN 77 48 MISS 344N 4RB42ET (DLF,HYF,DRP)  
 P44196588 C BAILEES MCKEE 4295 ET (MDF,DBF) C MILES MCKEE 2103 ET (SOD){DLF,HYF,IEF,MSUDF,MDF}  
 BR BAILEE 1066 ET (DLF,HYF,IEF)  
 TDP CUTTING EDGE 410C ET (CHB){DLF,HYF,IEF,MDF,DBF} NJW 73S W18 HOMETOWN 10Y ET (SOD){CHB}{DLF,HYF,IEF,MSUDF,MDF}  
 MOHICAN VICKY 47E (DLF,HYF,IEF,MSUDF,MDF) TDP PEANUT 5X (DLF,HYF,IEF,MSUDF,DRP)  
 P43802790 MOHICAN VICKY 45C (SOD){DLF,HYF,IEF,MSUDF} NJW 72N P606 GOOD DAY 150X ET (SOD){DLF,HYF,IEF}  
 MOHICAN VICKY Z5 (DLF,HYF,IEF)

BMI\$	508																	
BIIS	592	CE	BW	WW	YW	DMI	SC	SCF	MM	M&G	MCE	MCW	UDDR	TEAT	CW	FAT	REA	MARB
CHBS	151	1.9	3.8	54	91	0.1	0.6	25.0	29	56	-0.2	86	1.40	1.50	83	0.045	0.66	0.24



- J613 is a dark red, flashy, very attractive Generator daughter that will certainly be noticed on sale day.
- This female combines volume and substance with a powerful yet feminine profile.
- Homozygous Polled
- OCV and sells open

Lot 114 — SSF 47E LADY GENERATOR 613

# *Herefords* **ROCKIN' IN THE SOUTH** **FROZEN** **GENETICS SALE**

**FRIDAY, MAY 15, 2026**

**DINNER 5:30 P.M. (CST)**

**FROZEN SALE BEGINS  
CLOSING AT 6 P.M. (CST)**

**RACE HORSE STYLE**

**HOSTED ON:**



# Lot 115 — FLUSH



CSC 76Y MISS WYO 707

## 115 CSC 76Y MISS WYO 707 (DLF,HYF,IEF,MSUDF)

Cow

P43807567

Calved: 3/1/17

Tattoo: BE 707

NJW 98S R117 RIBEYE 88X ET (SOD)(DLF,HYF,IEF,MSUDF,MDF) SHF RIB EYE M326 R117 (SOD)(DLF,HYF,IEF)  
 NJW 76S 88X CIRCLEBOSS 164C ET (DLF,HYF,IEF,MSUDF) NJW 9126J DEW DOMINO 98S (DOD)(DLF,HYF,IEF)  
 P43589118 NJW 55N STARDUST 76S (DLF,HYF,IEF,MSUDF,MDF) NJW BW TRAILDUST 161L (MDF)  
 NJW 57G SPIRIT QUEEN 55N ET (DLF,HYF,IEF)  
 ALIAX GEOPD  
 NJW 81R DURANGO 22U (SOD)(DLF,HYF,IEF) THM DURANGO 4037 (SOD)(DLF,HYF,IEF)  
 LB 3T 22U MISS 76Y (DLF,HYF,IEF) NJW 57G 80L PRAIRIE DEW 81R ET  
 P43233591 LB 55M 5P MISS 3T (DOD)(HYP) NJW 57G 712B STAMPEDE 55M (SOD)  
 LB 289L MISS 5P (HYP)

BMI\$	443																	
BIIS	501	CE	BW	WW	YW	DMI	SC	SCF	MM	M&G	MCE	MCW	UDDR	TEAT	CW	FAT	REA	MARB
CHBS	82	7.0	0.2		69	0.0	0.9	25.1	30	49	3.9	37	1.40	1.60	44	0.015	0.13	0.06

- Right to IVF Flush of CSC Miss WYO 707.
- A special opportunity to tap into some genetics where all the guesswork has been done for you. 707 is a female that hides her age as well as anything we have ever seen. The udder and teat quality is that of a 9/9 and Chapman/Flat Creek donor Miss Wyoming 008 is tremendous examples of what she is capable of. This IVF flush is extra exciting to offer based on the success she has had in doing such, since 707 came to the southeast she has averaged 36 transferable grade 1 embryos per flush. The embryos out of this female that have sold in the last 6 months have commanded well north of a \$1,000 average.
- Sells with a guarantee of ten (10) embryos and four (4) pregnancies if put in by a certified embryologist in addition to no cap.
- Owned by Woolfolk Farms, Chapman Land & Cattle, P&J Farms and Day Ridge Farms



Daughter — 008

## 116 THREE (3) CONVENTIONAL EMBRYOS

H B DISTINCT

HUTH CLC WF DELUXE K016  
P44370488 HUTH F035 MANDY H029

NJW 137B 72C HEAVY DUTY 87E  
NJW 118D 87E DAYDREAM 147H  
P44169452 NJW 73S 3304 DREAMIN 118D ET



HUTH CLC WF DELUXE K016



NJW 118D 87E DAYDREAM 147H

	CE	BW	WW	YW	DMI	SC	SCF	MM	M&G	MCE	MCW	UDDR	TEAT	CW	FAT	REA	MARB	BMI\$	BIIS	CHBS
SIRE:	10.9	0.1	84	133	1.1	1.9	24.9	34	76	-0.8	143	1.60	1.70	104	0.085	1.11	0.29	526	642	167
DAM:	5.8	2.1	51	81	0.2	0.6	23.6	39	65	1.5	71	1.60	1.70	67	0.005	0.47	0.04	453	520	107

## 117 TWO (2) CONVENTIONAL EMBRYOS

H B DISTINCT

HUTH CLC WF DELUXE K016  
P44370488 HUTH F035 MANDY H029

R LEADER 6964  
RMB RL6964 SOUTHERN BELLE 618G  
P43996136 WHITEHAWK 342 BEEFMAID 96XET



HUTH CLC WF DELUXE K016



RMB RL6964 SOUTHERN BELLE 618G

	CE	BW	WW	YW	DMI	SC	SCF	MM	M&G	MCE	MCW	UDDR	TEAT	CW	FAT	REA	MARB	BMI\$	BIIS	CHBS
SIRE:	10.9	0.1	84	133	1.1	1.9	24.9	34	76	-0.8	143	1.60	1.70	104	0.085	1.11	0.29	526	642	167
DAM:	4.0	2.2	60	100	0.4	1.1	11.8	23	53	1.3	103	1.40	1.40	80	0.065	0.69	-0.01	289	354	115

118

THREE (3) IVF EMBRYOS

H B DISTINCT  
**HUTH CLC WF DELUXE K016**  
 P44370488 HUTH F035 MANDY H029

NJW 202C173DSTEADFAST 156J ET  
**ASM 016H 156J ELLA 307L ET**  
 P44491834 ASM 708E 4030 CAROLINE 016H



	CE	BW	WW	YW	DMI	SC	SCF	MM	M&G	MCE	MCW	UDDR	TEAT	CW	FAT	REA	MARB	BMI\$	BI\$	CHB\$
SIRE:	10.9	0.1	84	133	1.1	1.9	24.9	34	76	-0.8	143	1.60	1.70	104	0.085	1.11	0.29	526	642	167
DAM:	8.3	1.5	64	104	0.5	1.3	27.8	30	62	4.2	131	1.60	1.70	99	0.025	0.73	0.14	557	646	156

119

THREE (3) CONVENTIONAL EMBRYOS

BIRDWELL NEW STANDARD 2912 ET  
**NJW 202C2912 RANCHWARE 147M ET**  
 P44576828 NJW 160Z 8Y HOME MAKER 202C

NJW 11B 88X SETTLER 34F ET  
**NJW 73S 34F DAYDREAM 174H ET**  
 P44169336 NJW P606 72N DAYDREAM 73S



	CE	BW	WW	YW	DMI	SC	SCF	MM	M&G	MCE	MCW	UDDR	TEAT	CW	FAT	REA	MARB	BMI\$	BI\$	CHB\$
SIRE:	6.2	2.6	64	92	0.3	1.5	24.0	30	62	0.8	89	1.60	1.70	91	0.025	1.61	0.46	533	634	184
DAM:	8.1	2.7	54	83	-0.1	0.5	22.8	29	56	-4.8	87	1.60	1.60	80	-0.065	0.60	-0.17	458	512	119

120

THREE (3) CONVENTIONAL EMBRYOS

NJW 11B 028X HOSS 41E ET  
**NJW 247C 41E SOUL 173K**  
 P44376864 NJW 80L 4037 PRAIRIE 247C ET

TH MASTERPLAN 183F  
**WMC 183F 87G PHYLLIS 4K**  
 P44372854 MHF D211 25D 87G



	CE	BW	WW	YW	DMI	SC	SCF	MM	M&G	MCE	MCW	UDDR	TEAT	CW	FAT	REA	MARB	BMI\$	BI\$	CHB\$
SIRE:	3.7	2.7	66	107	0.5	1.7	24.1	29	63	-3.1	91	1.30	1.40	69	0.035	0.37	0.07	456	542	107
DAM:	0.3	3.5	71	123	0.6	2.1	20.2	24	59	1.5	89	1.40	1.50	85	0.035	0.55	0.51	446	562	176

121

THREE (3) IVF EMBRYOS

NJW 79Z Z311 ENDURE 173D ET  
**NJW 202C173DSTEADFAST 156J ET**  
 P44276463 NJW 160Z 8Y HOME MAKER 202C

NJW 160B 028X HISTORIC 81E ET  
**NJW 11B 81E RITA 24H ET**  
 P44169275 NJW 79Z 10W RITA 11B



	CE	BW	WW	YW	DMI	SC	SCF	MM	M&G	MCE	MCW	UDDR	TEAT	CW	FAT	REA	MARB	BMI\$	BI\$	CHB\$
SIRE:	9.9	1.1	64	105	0.5	1.8	25.3	32	64	1.5	124	1.60	1.60	97	0.035	0.93	0.24	530	623	167
DAM:	7.6	1.3	77	118	0.1	1.1	20.6	35	73	1.2	125	1.40	1.40	87	0.025	0.90	0.01	453	540	141

122

**FOUR (4) IVF EMBRYOS**

KJ 753D TOMAHAWK 605K ET  
 KJ 8037 ARROWHEAD 755N ET  
 P44648125 C CJC BELLE AIR LASS 8037 ET

BIRDWELL NEW STANDARD 2912 ET  
 NJW 202C 2912 HOMEMAKER 94M ET  
 P44577158 NJW 160Z 8Y HOME MAKER 202C



KJ 8037 ARROWHEAD 755N ET



NJW 202C 2912 HOMEMAKER 94M ET

	CE	BW	WW	YW	DMI	SC	SCF	MM	M&G	MCE	MCW	UDDR	TEAT	CW	FAT	REA	MARB	BMI\$	BI\$	CHB\$
SIRE:	6.8	3.1	73	116	0.5	2.0	22.3	35	71	-3.3	96	1.50	1.50	98	0.055	1.00	0.38	494	603	180
DAM:	5.1	2.2	66	94	0.3	0.9	26.3	34	67	0.5	106	1.60	1.70	89	-0.015	1.39	0.57	572	684	194

123

**THREE (3) CONVENTIONAL EMBRYOS**

ANCARES LAMBEAU 6  
 MJT 10518 RIO ET 10M  
 C03118777 ANITAS FORC BOOMER 13-54 TE

/S MANDATE 66589 ET  
 FTF MS MANDATE 136J  
 P44236295 FTF TESS 9426G ET



MJT 10518 RIO ET 10M



FTF MS MANDATE 136J

CAN	CE	BW	WW	YW	MM	TM	ME	SC	CW	SCF	UDDR	TEAT	MPI	FMI	RFI	PWG	FAT	REA	MARB	CARW
SIRE:	-1.5	4.8	58.1	95.7	26.5	55.6	-4.7	1.3	109.5	15.8	1.3	1.3	104.2	161.1	105	37.6	0.005	0.50	0.05	66.9
USA	CE	BW	WW	YW	DMI	SC	SCF	MM	M&G	MCE	MCW	UDDR	TEAT	CW	FAT	REA	MARB	BMI\$	BI\$	CHB\$
DAM:	6.5	1.3	68	97	0.4	0.9	26.1	34	68	3.4	102	1.30	1.30	71	0.035	0.38	0.33	507	613	132

124

**THREE (3) CONVENTIONAL EMBRYOS**

BR GKB TRENDING 0104  
 BR TRENDING K014 ET  
 P44350482 LOEWEN DMF GRACE B42 G17 ET

SHF ELLISON 167Y E149  
 77 MISS ELLISON 8F K49 ET  
 P44367931 77 MISS ALL STAR 18C 7A 8F



BR TRENDING K014 ET



77 MISS ELLISON 8F K49 ET

	CE	BW	WW	YW	DMI	SC	SCF	MM	M&G	MCE	MCW	UDDR	TEAT	CW	FAT	REA	MARB	BMI\$	BI\$	CHB\$
SIRE:	2.6	3.8	83	132	1.5	1.6	16.1	29	70	2.4	129	1.10	1.10	115	0.005	1.25	0.07	389	481	156
DAM:	6.7	1.6	59	96	0.1	1.3	15.8	31	61	3.8	98	1.60	1.60	83	0.035	0.70	0.14	371	447	143

125

**THREE (3) CONVENTIONAL EMBRYOS**

CHURCHILL W4 SHERMAN 2157K ET  
 TH 66G 2157K UNION 528M ET  
 P44557698 TH 227E 738C MEGAN 66G

/S MANDATE 66589 ET  
 UPS MISS MANDATE 1050  
 P44272266 UPS MISS ENDURE 9317 ET



TH 66G 2157K UNION 528M ET



UPS MISS MANDATE 1050

	CE	BW	WW	YW	DMI	SC	SCF	MM	M&G	MCE	MCW	UDDR	TEAT	CW	FAT	REA	MARB	BMI\$	BI\$	CHB\$
SIRE:	1.4	2.2	60	95	0.3	1.7	20.8	30	60	2.0	73	1.30	1.50	68	0.075	0.87	0.59	448	557	157
DAM:	14.8	-0.9	65	95	0.1	1.3	23.0	26	59	5.1	98	1.30	1.30	81	0.075	0.54	0.45	484	593	162

126

**THREE (3) CONVENTIONAL EMBRYOS**

NJW 33TB 100W TRUST 167Y  
**SHF ELLISON 167Y E149**  
 P43793563 SHF L388 Z210 C96 ET

INNISFAIL WHR X651/723 4013 ET  
**WHR 4013 820C BEEFMAID 659F**  
 P43890585 WHITEHAWK 918X BEEFMAID 820C



SHF ELLISON 167Y E149



WHR 4013 820C BEEFMAID 659F

	CE	BW	WW	YW	DMI	SC	SCF	MM	M&G	MCE	MCW	UDDR	TEAT	CW	FAT	REA	MARB	BMI\$	BIIS	CHBS
SIRE:	3.4	2.1	54	89	0.0	0.8	21.5	33	60	5.8	66	1.50	1.70	88	0.045	0.80	0.34	470	557	168
DAM:	8.6	1.2	65	90	0.3	1.1	25.2	32	65	2.9	77	1.30	1.40	77	0.085	0.30	0.55	505	624	156

127

**FOUR (4) CONVENTIONAL EMBRYOS**

LOEWEN GENESIS G16 ET  
**KJ GKB 364C IMPACT 249J ET**  
 P44235838 KJ BJ DWE 686Z SALSA 364C ET

INNISFAIL WHR X651/723 4013 ET  
**WHR 4013 820C BEEFMAID 659F**  
 P43890585 WHITEHAWK 918X BEEFMAID 820C



KJ GKB 364C IMPACT 249J ET



WHR 4013 820C BEEFMAID 659F

	CE	BW	WW	YW	DMI	SC	SCF	MM	M&G	MCE	MCW	UDDR	TEAT	CW	FAT	REA	MARB	BMI\$	BIIS	CHBS
SIRE:	6.4	2.3	74	112	0.5	1.4	15.6	29	66	0.2	117	1.20	1.10	108	0.095	0.69	0.18	384	478	163
DAM:	8.6	1.2	65	90	0.3	1.1	25.2	32	65	2.9	77	1.30	1.40	77	0.085	0.30	0.55	505	624	156

128

**THREE (3) IVF EMBRYOS**

BAR JZ ON DEMAND  
**CHURCHILL FINALE 4304M ET**  
 P44654445 BR VALIDATED B413 6035 7098

INNISFAIL T723 B413 1943 ET  
**INNISFAIL 1943 130J**  
 P44333391 INNISFAIL 237C 925G



CHURCHILL FINALE 4304M ET



INNISFAIL 1943 130J

	CE	BW	WW	YW	DMI	SC	SCF	MM	M&G	MCE	MCW	UDDR	TEAT	CW	FAT	REA	MARB	BMI\$	BIIS	CHBS
SIRE:	6.5	1.2	67	105	0.7	1.7	25.9	35	69	2.1	83	1.50	1.60	90	0.055	0.90	0.80	553	686	203
DAM:	1.9	4.3	76	125	0.6	0.6	19.6	32	70	4.8	85	1.30	1.30	82	0.015	0.60	0.52	438	558	174

129

**THREE (3) CONVENTIONAL EMBRYOS**

RV VALOR 9444G ET  
**BAR JZ ON DEMAND**  
 P44355795 BAR JZ HANNAH 087B

/S MANDATE 66589 ET  
**HUTH F035 MANDY H029**  
 P44189452 HUTH Z024 MS EXEDE F035



BAR JZ ON DEMAND



HUTH F035 MANDY H029

	CE	BW	WW	YW	DMI	SC	SCF	MM	M&G	MCE	MCW	UDDR	TEAT	CW	FAT	REA	MARB	BMI\$	BIIS	CHBS
SIRE:	10.5	1.1	79	114	0.9	1.2	21.0	23	62	3.5	89	1.50	1.70	99	0.005	0.69	0.34	455	567	166
DAM:	6.9	0.7	62	93	0.6	1.5	23.1	34	66	-0.6	90	1.50	1.60	72	0.065	0.46	0.24	449	542	117

130

**FOUR (4) CONVENTIONAL EMBRYOS**

JW 1857 MERIT 21134  
**CHURCHILL EQUITY 3316L ET**  
 P44504283 CHURCHILL LADY 023H ET

INNISFAIL WHR X651/723 4013 ET  
**MOHICAN WHITNEY 5G**  
 P44023989 MOHICAN WHITNEY 416C ET



CHURCHILL EQUITY 3316L ET



MOHICAN WHITNEY 5G

	CE	BW	WW	YW	DMI	SC	SCF	MM	M&G	MCE	MCW	UDDR	TEAT	CW	FAT	REA	MARB	BMI\$	BI\$	CHB\$
SIRE:	11.7	-1.0	68	108	0.5	1.6	19.9	29	63	4.7	113	1.30	1.40	92	0.065	0.74	0.33	442	542	162
DAM:	3.9	3.0	68	107	0.5	1.5	18.8	34	68	0.5	93	1.20	1.30	65	-0.005	0.26	0.21	386	479	119

131

**FOUR (4) IVF EMBRYOS**

H B DISTINCT  
**HUTH CLC WF DELUXE K016**  
 P44370488 HUTH F035 MANDY H029

NJW 12A 1010 TUFF 168C  
**NJW 79Z 168C RITA 129H ET**  
 P44169326 BW 91H 100W RITA 79Z ET



HUTH CLC WF DELUXE K016



NJW 79Z 168C RITA 129H ET

	CE	BW	WW	YW	DMI	SC	SCF	MM	M&G	MCE	MCW	UDDR	TEAT	CW	FAT	REA	MARB	BMI\$	BI\$	CHB\$
SIRE:	10.6	0.1	84	132	1.0	1.9	25.0	34	76	-0.9	141	1.60	1.70	104	0.075	1.09	0.29	528	644	167
DAM:	6.5	2.6	62	105	0.1	1.5	23.8	25	56	2.8	91	1.60	1.60	87	-0.025	0.75	0.29	508	600	174

132

**THREE (3) SEXED FEMALE EMBRYOS**

NJW LONG HAUL 36E ET  
**EF MF LONGEST YARD 19Z 228J ET**  
 P44225190 AH MS 25L RUMBLER 19Z

HAROLDSON'S UPGRADE T100 33D  
**TH 92C 33D MEGAN 231J**  
 P44240772 TH 224Z 102A MEGAN 92C



EF MF LONGEST YARD 19Z 228J ET



TH 92C 33D MEGAN 231J

	CE	BW	WW	YW	DMI	SC	SCF	MM	M&G	MCE	MCW	UDDR	TEAT	CW	FAT	REA	MARB	BMI\$	BI\$	CHB\$
SIRE:	2.1	1.3	66	103	0.4	0.6	29.1	43	76	-0.4	66	1.50	1.60	62	-0.045	0.28	0.25	540	640	124
DAM:	-6.4	5.1	57	101	0.1	0.5	17.4	14	43	-5.1	97	1.40	1.30	71	0.065	0.61	-0.02	366	432	109

133

**FOUR (4) SEXED FEMALE EMBRYOS**

JDH AH BENTON 8G ET  
**STELLPFLUG GUNSMOKE 222 ET**  
 P44400396 NJW 202C 4013 HOMEMAKER 90H ET

HAROLDSON'S UPGRADE T100 33D  
**TH 92C 33D MEGAN 231J**  
 P44240772 TH 224Z 102A MEGAN 92C



STELLPFLUG GUNSMOKE 222 ET



TH 92C 33D MEGAN 231J

	CE	BW	WW	YW	DMI	SC	SCF	MM	M&G	MCE	MCW	UDDR	TEAT	CW	FAT	REA	MARB	BMI\$	BI\$	CHB\$
SIRE:	2.6	1.9	67	119	0.2	1.2	16.7	29	62	1.9	142	1.50	1.50	103	0.055	0.95	0.41	432	534	201
DAM:	-6.4	5.1	57	101	0.1	0.5	17.4	14	43	-5.1	97	1.40	1.30	71	0.065	0.61	-0.02	366	432	109

134

FOUR (4) IVF EMBRYOS

KJ TWJ 907E LIBERTY 159H ET  
 KJ 7603 ELEMENT 019L ET  
 P44474146 BR VALIDATED B413 5064 7603

GREEN JCS MAKERS MARK 229G ET  
 BLZ GABRIELLE 8129 229G K030ET  
 P44399969 CSF BR GABRIELLE 8129 ET



KJ 7603 ELEMENT 019L ET



BLZ GABRIELLE 8129 229G K030ET

	CE	BW	WW	YW	DMI	SC	SCF	MM	M&G	MCE	MCW	UDDR	TEAT	CW	FAT	REA	MARB	BMI\$	BIIS	CHBS
SIRE:	-2.1	3.8	73	119	0.6	1.7	11.7	29	65	2.1	97	1.30	1.20	90	0.085	0.85	0.45	328	435	170
DAM:	7.6	2.5	62	111	0.2	1.5	19.2	25	56	5.9	104	1.30	1.30	75	0.025	0.54	0.02	405	479	127

135

FOUR (4) IVF EMBRYOS

BOYD 31Z BLUEPRINT 6153  
 GREEN JCS MAKERS MARK 229G ET  
 P44042074 JDH AH MERCEDES 11E ET

INNISFAIL WHR X651/723 4013 ET  
 EXR GEMINI 7233 ET  
 P43850435 TH 89T 755T GEMINI 471Z



GREEN JCS MAKERS MARK 229G ET



EXR GEMINI 7233 ET

	CE	BW	WW	YW	DMI	SC	SCF	MM	M&G	MCE	MCW	UDDR	TEAT	CW	FAT	REA	MARB	BMI\$	BIIS	CHBS
SIRE:	10.5	-1.1	55	88	-0.2	1.7	24.9	24	52	7.8	96	1.50	1.50	67	0.015	0.47	0.09	488	563	124
DAM:	-0.9	4.0	70	113	0.2	1.2	11.7	17	52	-5.5	121	1.30	1.20	77	0.045	0.34	0.15	296	383	131

136

FOUR (4) IVF EMBRYOS

C CJC BELLE HEIR ET  
 C KEY WEST 0065  
 P44122894 C BLACK HAWK LASS 8019

MSU TCF REVOLUTION 4R  
 WF MISS DOLORES D973  
 P43827942 WF BELLE B919



C KEY WEST 0065



WF MISS DOLORES D973

	CE	BW	WW	YW	DMI	SC	SCF	MM	M&G	MCE	MCW	UDDR	TEAT	CW	FAT	REA	MARB	BMI\$	BIIS	CHBS
SIRE:	7.2	4.2	68	106	0.5	0.9	31.4	29	63	3.6	75	1.40	1.60	94	-0.025	0.83	0.35	617	725	176
DAM:	4.5	1.6	51	83	0.0	0.7	12.2	16	42	0.9	96	1.30	1.40	70	0.025	0.75	0.14	306	371	128

137

SEXED HEIFER SEMEN: WALKER FULL CIRCLE 3511ET

P44454927 Calved: 2/8/23 Tattoo: LE 3511



WALKER FULL CIRCLE 3511ET

Semen

CL 1 DOMINO 942G (CHB)(DLFHYFJEFMSUDF,MDF)  
 CHURCHILL BR 5JNATIONWIDE 179J (CHB)(DLFHYFJEFMSUDF,MDF)  
 P44268920 BR VALIDATED B413 6035 7098 (DLFHYFJEF,MDF,DBF)  
 FFINAL TEST 722 (SOD)(CHB)(DLFHYFJEFMSUDF,MDF,DBF)  
 WALKER TORI 722 B101 950G (DLFHYFJEFMSUDF)  
 P44012828 WALKER TORI X51 911 B101 ET (DLFHYFJEFMSUDF)  
 CL 1 DOMINO 7131E 1ET (SOD)(DLFHYFJEFMSUDF)  
 CL 1 DOMINETTE 664D 1ET (DLFHYFJEFMSUDF)  
 EFBEEF BR VALIDATED B413 (SOD)(CHB)(DLFHYFJEFMSUDF,MDF,DBF)  
 BR BENNETT 4R Y428 2101 6035 (HYD,BP)  
 EFBEEF TFL U208 TESTED X651 ET (SOD)(CHB)(DLFHYFJEFMSUDF)  
 F MS YORK 567 (DOD)(DLFHYFJEFMSUDF)  
 KCF BENNETT REVOLUTION X51 (SOD)(CHB)(DLFHYFJEFMSUDF,MDF,DBF)  
 HF VICTORIA 416 911 (DLFHYFJEF)

BMI\$	495																			
BIIS	615	CE	BW	WW	YW	DMI	SC	SCF	MM	M&G	MCE	MCW	UDDR	TEAT	CW	FAT	REA	MARB		
CHBS	173	3.3	2.5	76	114	0.8	1.0	23.0	20	58	0.7	115	1.50	1.50	96	0.075	0.97	0.49		

138

**SEMEN: DTF CLC WF DAUNTLESS J338 4M03** {DLF,HYF,IEF,MSUDF}

**P44583398** Calved: 1/29/24 Tattoo: RE DTF/LE 4M03

Semen

KCF BENNETT B716 F597 (CHB){DLF,HYF,IEF,MSUDF,MDF,DBF}  
**KCF BENNETT MONUMENT J338** (DLF,HYF,IEF,MSUDF,MDF,DBF)  
 P44320126 KCF MISS LANDMARK G301 (DLF,HYF,IEF,MSUDF,MDF,DBF)



KCF BENNETT ENCORE Z311 ET (SOD){CHB}{DLF,HYF,IEF,MSUDF,MDF,DBF}  
**DTF MARTHA Z311 7E56** (DLF,HYF,IEF,MDF,DBF)  
 P43886347 DTF JOLINE 4R 3A17 (DLF,HYF,IEF,DBF)

KCF BENNETT DEVOUT B716 ET (SOD){DLF,HYF,IEF,MDF,DBF}  
 KCF MISS REVOLUTION X322 ET (DOD){DLF,HYF,IEF,MSUDF,MDF,DBF}  
 R LANDMARK 4386 (SOD){CHB}{DLF,HYF,IEF,MSUDC,MDF,DBF}  
 KCF MISS CUD A E368 (DLF,HYF,IEF)

SCHU-LAR ON TARGET 22S (SOD){CHB}{DLF,HYF,IEF,MSUDF,MDF,DBF}  
 KCF MISS REVOLUTION X338 ET (DLF,HYF,IEF,DBF)  
 MSU TCF REVOLUTION 4R (SOD){DLF,HYF,IEF,MDF,DBF}  
 DTF PRETORIA 46B 320 ET (DOD){DLF,HYF,IEF}

BMI\$	530																	
BII\$	664	CE	BW	WW	YW	DMI	SC	SCF	MM	M&G	MCE	MCW	UDDR	TEAT	CW	FAT	REA	MARB
CHBS	225	11.7	-2.5	71	107	0.7	1.8	23.1	43	79	8.6	61	1.40	1.40	114	0.095	0.94	0.76



DTF CLC WF DAUNTLESS J338 4M03

139

**SEMEN: TH 66G 2157K UNION 528M ET** {DLF,HYF,IEF,MSUDF,MDF,DBF}

**P44557698** Calved: 12/23/23 Tattoo: BE 528M

Semen

KCF BENNETT RESOLVE G595 (CHB){DLF,HYF,IEF,MSUDF,MDF,DBF}  
**CHURCHILL W4 SHERMAN 2157K ET** (CHB){DLF,HYF,IEF,MSUDF,MDF,DBF}  
 P44378036 CHURCHILL LADY 079H ET (DLF,HYF,IEF,MSUDF,MDF,DBF)



BAR JZ SLEEP ON 738C (SOD){DLF,HYF,IEF,MSUDF}  
**TH 227E 738C MEGAN 66G** (DOD){DLF,HYF,IEF,MSUDF}  
 P44024673 TH 225A 86A MEGAN 277E (DLF,HYF,IEF,MSUDF)

KCF BENNETT TRUST B279 ET (CHB){DLF,HYF,IEF,MDF,DBF}  
 KCF MISS TESTED C422 (DOD){DLF,HYF,IEF,MSUDF}  
 EXR BANKROLL 8130 ET (DLF,HYF,IEF,MDF,DBF)  
 CHURCHILL LADY 7189E ET (DLF,HYF,IEF,MSUDF,MDF,DBF)

HYALITE ON TARGET 936 (SOD){DLF,HYF,IEF,MSUDF}  
 BAR JZ VIRGINIA 500Y (DLF,HYF,IEF,MSUDF)  
 TH 411X 17Y LAMBEAU 86A (DLF,HYF,IEF)  
 TH 72R 0126X MEGAN 225A (DOD){DLF,HYF,IEF}

BMI\$	448																	
BII\$	557	CE	BW	WW	YW	DMI	SC	SCF	MM	M&G	MCE	MCW	UDDR	TEAT	CW	FAT	REA	MARB
CHBS	158	1.8	2.0	60	93	0.3	1.7	20.8	30	60	2.4	72	1.30	1.50	68	0.075	0.88	0.59



TH 66G 2157K UNION 528M ET

140

**SEMEN: HUTH CLC WF DELUXE K016** {DLF,HYF,IEF,MSUDF,MDF,DBF}

**P44370488** Calved: 4/24/22 Tattoo: RE HUTH/LE K016

Semen

NW 160B 028X HISTORIC 81E ET (SOD){DLF,HYF,IEF,MSUDF,MDF,DBF}  
**H B DISTINCT** (CHB){DLF,HYF,IEF,MSUDF,MDF,DBF}  
 P44184682 H DS MISS SPICE 808Z (DLF,HYF,IEF,MSUDF,MDF,DBF)



/S MANDATE 66589 ET (SOD){DLF,HYF,IEF,MSUDF,MDF,DBF}  
**HUTH F035 MANDY H029** (DLF,HYF,IEF,MSUDF,MDF)  
 P44189452 HUTH Z024 MS EXEDE F035 (DOD){DLF,HYF,IEF,MSUDF,MDF}

CHURCHILL SENSATION 028X (SOD){DLF,HYF,IEF,MDF,DBF}  
 NIW 73S 38W DAYDREAM 160B (DLF,HYF,IEF,MSUDF)  
 LCX PERFECTO 11B ET (SOD){DLF,HYF,IEF,MSUDF}  
 H BL MISS SPICE 613 ET (DLF,HYF,IEF,MSUDF)

R LEADER 6964 (SOD){DLF,HYF,IEF,MSUDF,DBF}  
 /S LADY DOMINO 0158X (DLF,HYF,IEF)  
 MOHICAN THM EXEDE Z426 (SOD){DLF,HYF,IEF,MSUDF,MDF,DBF}  
 HUTH X088 DOMINETTE Z024 (DOD){DLF,HYF,IEF}

BMI\$	528																	
BII\$	644	CE	BW	WW	YW	DMI	SC	SCF	MM	M&G	MCE	MCW	UDDR	TEAT	CW	FAT	REA	MARB
CHBS	167	10.6	0.1	84	132	1.0	1.9	25.0	34	76	-0.9	141	1.60	1.70	104	0.075	1.09	0.29



HUTH CLC WF DELUXE K016

141

**SEMEN: CLC JTW K016 NO RISK 83J 333M** {DLF,HYF,IEF,MSUDF}

**P44640416** Calved: 10/2/24 Tattoo: RE 333M

Semen

H B DISTINCT (CHB){DLF,HYF,IEF,MSUDF,MDF,DBF}  
**HUTH CLC WF DELUXE K016** (DLF,HYF,IEF,MSUDF,MDF,DBF)  
 P44370488 HUTH F035 MANDY H029 (DLF,HYF,IEF,MSUDF,MDF)



INNISFAIL WHR X651/723 4013 ET (SOD){CHB}{DLF,HYF,IEF,MSUDF,MDF}  
**MOHICAN DAISY 83J** (DLF,HYF,IEF,MSUDF)  
 P44238649 MOHICAN DAISY 41E (DLF,HYF,IEF,MSUDF,MDF,DBF)

NW 160B 028X HISTORIC 81E ET (SOD){DLF,HYF,IEF,MSUDF,MDF,DBF}  
 H DS MISS SPICE 808Z (DLF,HYF,IEF,MSUDF,MDF,DBF)  
 /S MANDATE 66589 ET (SOD){DLF,HYF,IEF,MSUDF,MDF,DBF}  
 HUTH Z024 MS EXEDE F035 (DOD){DLF,HYF,IEF,MSUDF,MDF}

EFBEEF TFL U208 TESTED X651 ET (SOD){CHB}{DLF,HYF,IEF,MSUDF}  
 INNISFAIL P230 T723 (DLF,HYF,IEF,MSUDF)  
 TDP CUTTING EDGE 410C ET (CHB){DLF,HYF,IEF,MDF,DBF}  
 MOHICAN DAY INDEX 94C (DLF,HYF,IEF,MSUDF,DBF)

BMI\$	346																	
BII\$	446	CE	BW	WW	YW	DMI	SC	SCF	MM	M&G	MCE	MCW	UDDR	TEAT	CW	FAT	REA	MARB
CHBS	125	11.6	1.7	80	127	1.4	1.4	15.6	23	63	1.8	139	1.40	1.40	86	0.045	0.69	0.18



CLC JTW K016 NO RISK 83J 333M

142

**SEMEN: CLC 5J MENTALITY 95H 40M ET** {DLF,HYF,IEF,MSUDF}

**P44647258** Calved: 10/1/24 Tattoo: BE 40M

Semen

RV VALOR 9444G ET (CHB){DLF,HYF,IEF,MSUDF,MDF,DBF}  
**BAR JZ ON DEMAND** (DLF,HYF,IEF,MSUDF,MDF,DBF)  
 P44355795 BAR JZ HANNAH 087B (DLF,HYF,IEF,MDF)



NIW 79Z 33B FORWARD 252F (DLF,HYF,IEF,MSUDF,MDF,DBF)  
**ILR 252F LADY BELLE 95H ET** (DLF,HYF,IEF,MSUDF,MDF,DBF)  
 P44205581 KCF MISS REVOLUTION X328 ET (DOD){DLF,HYF,IEF,MSUDF,MDF,DBF}

JDH VICTOR 719T 33Z ET (SOD){CHB}{DLF,HYF,IEF,MSUDF,DBF}  
 RV BOBBI 1404 (DLF,HYF,IEF)  
 NIW 73S W18 HOMEGROWN 8Y ET (SOD){DLF,HYF,IEF,MSUDF,MDF,DBF}  
 BAR JZ VIRGINIA 347Y (DLF,HYF,IEF)

NIW 160Z 10W WHIT 33B (SOD){DLF,HYF,IEF,MSUDF,MDF,DBF}  
 BW 91H 100W RITA 79Z ET (DLF,HYF,IEF,MSUDF,MDF)  
 MSU TCF REVOLUTION 4R (SOD){DLF,HYF,IEF,MDF,DBF}  
 JW 718 VICTORIA 9106 (DOD){DLF,HYF,IEF}

BMI\$	381																	
BII\$	479	CE	BW	WW	YW	DMI	SC	SCF	MM	M&G	MCE	MCW	UDDR	TEAT	CW	FAT	REA	MARB
CHBS	141	-1.3	3.5	82	126	0.9	0.9	17.0	23	64	-2.6	110	1.50	1.50	93	-0.025	0.50	0.12



CLC 5J MENTALITY 95H 40M ET

## NASHVILLE ATTRACTIONS



Grand Ole Opry



Vanderbilt Commodores Baseball



Ryman Auditorium



Country Music Hall of Fame & Museum



Gaylord Opryland Resort



The Parthenon

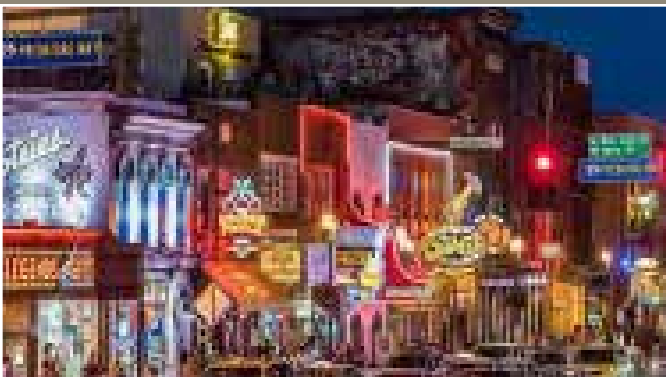

Broadway



Nashville Dining



## HERE'S HOW IT WORKS

**LiveAuctions**.TV

Go to [www.LiveAuctions.tv](http://www.LiveAuctions.tv). Please note that you do NOT need an account to watch the auction, but you do need to register an account and request a buyer number if you wish to bid. If you have not created a new account since September 1st, 2020 you will need to click "Register" in the top right corner of the homepage and create a new account. Once you have completed the form on this registration page and hit the "Register" button you will receive an e-mail with a place to click on to verify you have entered a valid e-mail address. Once you have completed this registration process, find the auction you are interested in on the homepage and click on it (sales are listed in chronological order). You should then see a box that says Login. Now that you have an account with LiveAuctions just type in your E-mail Address and Password. You will now see a hyperlink at the top that says "Request a Buyer Number". The first time you request your first buyer number on LiveAuctions it will send you a text message with a verification code in it. Type the code from the text message into the area requiring it and you will then see your name along with a buyer number listed at the top of the webpage where the live video is and you will be able to bid. You will only have to complete this two-step verification process one time. After that you will be able to immediately request a buyer number on any auction without verification through an e-mail or text message again.

LiveAuctions no longer requires an app. If you wish to view/register/bid on a smartphone just type LiveAuctions.tv in whatever web browser you use. The registration process is the same as it is on a desktop computer, but the website is built mobile friendly. Click on the three lines in the top right corner to access the menus.

**Bidders who are successful in making purchases will be contacted by the ranch after the auction to settle payment and discover your shipping plans.**

**If you need help registering to bid or to view the auction please call Technical Support at (682) 816-4900 or e-mail us at [TechSupport@LiveAuctions.tv](mailto:TechSupport@LiveAuctions.tv).**

Dale Stith  
5239 Old Sardis Pike  
Mayslick, KY 41055

# Herefords

ROCKIN' IN THE SOUTH

## SALE PARTICIPANTS

### Sale Manager:

Dale Stith  
918-760-1550

### Chapman Land and Cattle

*Nunnely, Tennessee*  
731-345-1585

### Woolfolk Farms

*Jackson, Tennessee*  
731-571-7399

### 5J Cattle Company

*Clayton, North Carolina*  
919-291-4212

### Blazer Farms Cattle Company

*Culleoka, Tennessee*  
615-293-4044

### Whispering Winds Farm

*Independence, Missouri*  
816-668-4521

### Cottage Hill Farm

*Petersburg, West Virginia*  
304-257-0263

### McDonald Farm

*Grand Rapids, Michigan*  
517-819-7978

### Sunny Side Farm

*Dresden, Ohio*  
740-704-4807



LOT 107 — SSF 409 RHONDA RUGBY 612



LOT 7A — CLC 325L SPARKLE 1052 498N



LOT 103 — EF MF 63E FRED A 45C 227L ET



LOT 79 — WF GTN MISS SMOKEY 195 36M ET



LOT 1 — NJW 11B 81E RITA 24H ET



LOT 57 — UPS MISS MANDATE 1050