

DLMS FARMGATE TIMED AUCTION

*3rd Annual*  
“**BALDIE MAKER**”

*Bull Sale*

**MARCH 23 & 24, 2024**

**6 PM CLOSE OUT**



**TORCH VIEW**

**CATTLE CO**

# Welcome...

## to the 3rd annual "Baldie Maker" Bull Sale!

IF YOU ARE VIEWING THIS SALE CATALOG, THANK YOU FOR YOUR INTEREST!!!

THIS IS OUR THIRD YEAR SELLING OUR BULLS THROUGH DLMS FARMGATE TIMED AUCTIONS AND WE ARE VERY EXCITED TO INTRODUCE THE OFFERING TO YOU! OUR BULL PEN IS NOT HUGE IN NUMBERS, BUT IT IS HIGH IN QUALITY. THE BULLS ARE CATALOGUED BY AGE.

WHAT DOES A TORCH VIEW BULL OFFER??

- PURCHASING A TORCH VIEW BULL GETS YOU A HERD SIRE BACKED BY GOOD LOOKING, SOUND COWS WITH MILKING ABILITY, UDDER AND FOOT QUALITY, AND YEARS OF SELECTION FOR PRODUCTIVITY. UDDER PICTURES OF THE BULLS MOMS WERE TAKEN WITHIN 24 HRS OF BIRTH WHEN UDDER AND TEAT SCORES ARE TAKEN
- OUR CATTLE ARE MANAGED AND SELECTED TO BE PROBLEM FREE IN A COMMERCIAL ENVIRONMENT. OUR HERD OF 50 PUREBREDS ARE MANAGED ALONGSIDE OUR 100 HEAD COMMERCIAL HERD. WE USE THE TERM "LOW MAINTENANCE" AROUND HERE PRETTY REGULARLY WHEN EVALUATING OUR COWS. WE TRY TO STAY OUT OF THE WAY AND LET THE COWS WORK FOR US
- TORCH VIEW BULLS HAVE TRUE PERFORMANCE WITH CALVING EASE. THIS IS WHAT EVERY PRODUCER STRIVES TO FIND WHEN PURCHASING THEIR NEW HERD SIRE
- HEREFORD BULLS ARE THE KEY TO TRUE WHITE/BROCKLE FACE HETEROSIS! PURCHASING A TORCH VIEW HEREFORD BULL GIVES YOU THE OPPORTUNITY TO CREATE HIGHLY SOUGHT AFTER BALDIE/BROCKLE CALVES THAT ARE TOPPING BOTH THE FEEDER AND REPLACEMENT MARKETS
- TORCH VIEW BULLS ARE DEVELOPED SLOWLY TO OPTIMIZE LONGEVITY, WHILE STILL MAINTAINING THE GROWTH AND MATURITY REQUIRED FOR YEARLING BULLS
- TORCH VIEW BULLS HAVE BEEN FULLY VACCINATED WITH VISION 8 SOMNUS, BOVISHIELD GOLD FP5, SAFEGUARD AND TREATED WITH DELOUSE PRODUCTS PERIODICALLY SINCE WEANING. BULLS WILL BE DELIVERED VACCINATED FOR ANTHRAX AND FOOT-ROT
- WE HAVE INTEGRITY AND PASSION FOR WHAT WE DO, YOU CAN TELL WHEN YOU VISIT WITH US ABOUT OUR CATTLE AND THE CATTLE INDUSTRY AS A WHOLE. WE STAND BEHIND EVERY BULL IN THE SALE, AS THEY ALL HAVE THEIR USE IN THE INDUSTRY. ANY BULL THAT GOES THROUGH OUR SALE IS A BULL WE WOULD USE IN OUR OWN HERD, AND HAVE DONE SO IN THE PAST

WE WANT TO TAKE THIS OPPORTUNITY TO THANK YOU FOR TAKING THE TIME TO LOOK THROUGH OUR OFFERING. IF WE CAN BE OF ANY HELP LEADING UP TO, AND ON SALE DAY, PLEASE CONTACT US! WE ENCOURAGE YOU TO COME HAVE A TOUR THROUGH THE BULL PEN!

### Thank You!

### Matt, Carissa & Thomas Hordes

MATT: 306-812-9233, CARISSA: 306-812-9136



# DLMS FARMGATE TIMED AUCTION

FIRST OFF, IF YOU HAVE ANY QUESTIONS OR CONCERNS ABOUT GETTING SET UP, PLEASE CALL MATT (306-812-9233), AND HE CAN ASSIST YOU. IF YOU DO NOT HAVE ACCESS TO THE INTERNET OR A COMPUTER, WE WILL WORK WITH YOU TO PROXY BID, AND MAKE SURE YOU GET THE BULL THAT SUITS YOUR NEEDS.

## HOW TO GET STARTED:

- VISIT [WWW.FARMGATETIMEDACTIONS.CA](http://WWW.FARMGATETIMEDACTIONS.CA)
- REGISTER FOR A FREE ACCOUNT—ENSURE YOU HAVE A MOBILE PHONE NUMBER OR EMAIL SO THE SITE CAN SEND YOU NOTIFICATIONS ABOUT YOUR FAVORITE LOTS. THE SITE WILL ALERT YOU IF YOU HAVE BEEN OUT BID.
- NAVIGATE TO OUR SALE OFFERING LABELED: **TORCH VIEW CATTLE “BALDIE MAKER” BULL SALE - DLMS FARMGATE TIMED AUCTIONS**, OR COPY THE FOLLOWING LINK INTO YOUR BROWSER—[HTTPS://WWW.FARMGATETIMEDACTIONS.CA/AUCTION/23580](https://www.farmgatetimeductions.ca/auction/23580)
- BROWSE THE OFFERING WHERE YOU CAN LOOK AT THE CATALOGUE, SEE ADDITIONAL SUPPLEMENTAL PICTURES AND WATCH VIDEOS OF ALL THE LOTS. VIDEOS WILL BE POSTED BY THE MIDDLE OF MARCH.
- THERE ARE 2 WAYS TO BID ON LOTS—THE FIRST IS TO CLICK ON THE “PLACE BID” BUTTON AND YOU WILL PLACE THE NEXT HIGHEST BID THAT IS IN THE BID BOX. THE SECOND IS TO SET A “MAX BID” WHICH WILL THEN BID FOR YOU AND KEEP YOU AS THE HIGHEST BIDDER TO THE MAX AMOUNT YOU HAVE PLACED, IF OTHER BIDS ARE BEING PLACED ON THE LOT. THIS CAN BE A GREAT FEATURE IF YOU ARE UNABLE TO GIVE 100% ATTENTION TO THE SALE CLOSE OUT.
- THE SALE WILL CLOSE RACEHORSE STYLE WITH EXTENDED BIDDING BEGINNING AT 6PM. EXTENDED BIDDING WILL LAST FOR 5 MINUTES AND THE CLOCK WILL RESTART EVERY TIME A NEW BID COMES IN. THE CLOCK WILL END AND THE SALE WILL BE FINISHED WHEN IT HAS BEEN 5 MINUTES WITHOUT A BID ON ANY LOT.
- ONCE THE SALE HAS CLOSED, WE WILL BE IN CONTACT WITH THE WINNING BIDDERS ON ALL OF THE LOTS.



# LOT 1



TORCH VIEW  
BALDIE MAKER BULL SALE  
CATTLE CO

- **BIG TIME PERFORMANCE BULL, WITH BIG NUMBERS**
- **RED NECKED AND RED EYED, WITH GREAT HAIR**
- **VERY STOUT FEATURED**



BW (LBS)	GESTATION LENGTH (DAYS)	DAM AGE (YRS)	SEPT 18/23 ACT WW (LBS)	BIRTH TO WEANING ADG (LBS)
88	285	6	790	3.1

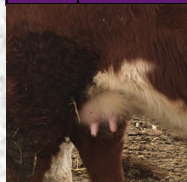

DAMS UDDER



TVCC 6L		C03111356		01/05/2023		POLLED	
BW	WW	YW	MILK	TM	UDR	TEAT	EPD'S
+5.3	+77.5	+122.4	+27.5	+66.3	+1.5	+1.4	

## TORCH VIEW **CONCEPT** 6L



R LEADER 6964

*HARVIE OVHF CONCEPT ET 245F*

NEXT GEN RIESLING 295 ET

CHURCHILL SENSATION 028X

*MLL 028 RESOLUTION ET 312E*

MLL STOUT RESOLUTION 3U





# LOT 2

- THE STOUTEST FEATURED EMPOWER SON WE HAVE SEEN
- DARK MARKED WITH A LOT OF PIGMENT
- HIS DAM HAS A “NO MISS” TRACK RECORD, ALWAYS PRODUCING A TOP BULL FOR THE BULL PEN EVERY YEAR

BALDIE MAKER BULL SALE  
TORCH VIEW CATTLE CO

BW (LBS)	GESTATION LENGTH (DAYS)	DAM AGE	SEPT 18/23 ACT WW (LBS)	BIRTH TO WEANING ADG (LBS)
93	287	6	750	3.0

TVCC 11L	C03111357	01/08/2023	Polled				
EPD'S	BW	WW	YW	MILK	TM	UDR	TEAT
	+4.5	+69.7	+108.6	+28.0	+62.9	+1.5	+1.6



DAMS UDDER

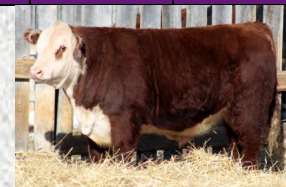

FULL BROTHER—SOLD IN  
2023 SALE



## TORCH VIEW EMPOWER 11L

R LEADER 6964

*HARVIE OVHF EMPOWER ET 5F*

NEXT GEN RIESLING 295 ET

CHURCHILL SENSATION 028X

*MLL 028 CHIVETTE 6E*

MLL 946Y CHIVETTE 40C

# LOT 3



- A PERFORMANCE BULL THAT WILL SIRE GROWTHY CALVES WITH SOME FRAME
- RED NECKED & RED EYED
- HE IS A TWIN SO HAD A BIT OF A SLOWER START, HIS HARD WORKING MOM GOT HIM ON TRACK
- WE HAVE PLANS TO SHOW HIS MATERNAL SISTER THIS FALL—SHE IS AN ABSOLUTE BEAUTY

BW (LBS)	GESTATION LENGTH (DAYS)	DAM AGE	SEPT 18/23 ACT WW (LBS)	BIRTH TO WEANING ADG (LBS)
83	280	9	660	2.6

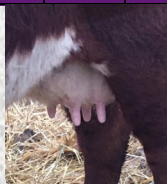

DAMS UDDER



TVCC 13L		C03111358		01/08/2023		POLLED		
BW	WW	YW	MILK	TM	UDR	TEAT	EPD'S	
+6.5	+75.0	+115.7	+16.0	+53.5	+1.3	+1.3		

**TORCH VIEW CONCEPT 13L**



R LEADER 6964

CR11 NEW ERA 1181 ET

*HARVIE OVHF CONCEPT ET 245F*

*MLL 1181 NANCY 56B*

NEXT GEN RIESLING 295 ET

MLL 7122 NANCY 11Y





# Lot 4

- HAS BEEN ON OF THE TOP PICKS AROUND HERE ALL YEAR
- HAIRY, STYLISH AND VERY COMPLETE
- HIS DAM IS A 028X DAUGHTER WITH ONE OF THE MOST COSMETICALLY PERFECT UDDERS ON THE FARM
- LOTS OF CALVING EASE HERE, WITH PERFORMANCE

BALDIE MAKER BULL SALE  
TORCH VIEW CATTLE CO

BW (LBS)	GESTATION LENGTH (DAYS)	DAM AGE	SEPT 18/23 ACT WW (LBS)	BIRTH TO WEANING ADG (LBS)
89	283	7	660	2.7

TVCC 26L	C03111359	01/14/2023	Polled				
EPD'S	BW	WW	YW	MILK	TM	UDR	TEAT
	+4.3	+66.5	+100.9	+22.3	+55.6	+1.5	+1.5



DAMS UDDER



## TORCH VIEW EMPOWER 26L

R LEADER 6964

*HARVIE OVHF EMPOWER ET 5F*

NEXT GEN RIESLING 295 ET

CHURCHILL SENSATION 028X

*MLL 028 RESOLUTION ET 303D*

MLL STOUT RESOLUTION 3U

# LOT 5



- AN EMBRYO BULL WITH FULL BROTHERS AS LOTS 7 & 8
- BACKED BY "BEVERLY 8B" AND Sired BY THE MANY TIME CHAMPION "DEBERARD"
- SOGGY, STOUT AND VERY GOOD LOOKING
- ONE OF OUR FAVORITES



BW (LBS)	GESTATION LENGTH (DAYS)	DAM AGE	SEPT 18/23 ACT WW (LBS)	BIRTH TO WEANING ADG (LBS)
92	283	ET	660	2.7



DAMS UDDER

TVCC 34L		C03111360		01/18/2023		POLLED	
BW	WW	YW	MILK	TM	UDR	TEAT	EPD'S
+3.8	+47.7	+72.3	+16.2	+40.1	+1.3	+1.4	

**TORCH VIEW DEBERARD ET 34L**



UPS SENSATION 2296 ET

TCF 145W THE FONZ 6Z

*H DEBERARD 7454 ET*

*HMS HCF 6Z BEVERLY HILLS 8B*

RST GAT NST Y79D LADY 54B ET

COPPERTONE 1W 164X OMEGA 8Z





# Lot 6

- **HEIFER APPROVED**
- **A VERY DENSE MADE BULL, OUT OF NONE OTHER THAN OUR DONOR "BEVERLY 8B"**
- **PIGMENT & HEAD PATCHES**
- **HALTER BROKE**

BALDIE MAKER BULL SALE  
TORCH VIEW CATTLE CO

BW (LBS)	GESTATION LENGTH (DAYS)	DAM AGE	SEPT 18/23 ACT WW (LBS)	BIRTH TO WEANING ADG (LBS)
74	286	9	650	2.7

TVCC 48L	C03111361	01/23/2023	Polled				
EPD'S	BW	WW	YW	MILK	TM	UDR	TEAT
	+1.2	+52.6	+80.7	+17.5	+43.8	+1.5	+1.5

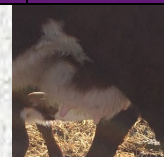

DAMS UDDER



## TORCH VIEW EMPOWER 48L

R LEADER 6964

*HARVIE OVHF EMPOWER ET 5F*

NEXT GEN RIESLING 295 ET

TCF 145W THE FONZ 6Z

*HMS HCF 6Z BEVERLY HILLS 8B*

COPPERTONE 1W 164X OMEGA 8Z

# Lot 7



BALDIE MAKER BULL SALE  
TORCH VIEW CATTLE CO

POSSIBLY THE BEST BULL WE'VE RAISED TO DATE, BACKED BY "BEVERLY 8B". HIS SIRE IS A MULTIPLE TIME CHAMPION FOR HOFFMAN'S. 49L IS EXTREMELY SOUND, BIG BELLIED AND STOUT—JUST LIKE WE WANT THEM. HIGHEST WEANING BULL WE'VE HAD, TOPPING THE SCALE AT 800 LBS.

IF WE HAD MORE HELP LAST FALL, 49L WOULD HAVE HIT THE SHOW ROAD, AND BOY, HE WOULD HAVE STOOD SOME BIG TIME COMPETITION. PLANS CAN BE MADE TO TAKE HIM OUT THIS YEAR, IF THE NEW OWNER WOULD LIKE. HE IS HALTER BROKE.

SELLING FULL POSSESSION, RETAINING A 1/2 SEMEN INTEREST—WE WILL DRAW SEMEN AT YOUR CONVENIENCE AND AT OUR EXPENSE.



BW (LBS)	GESTATION LENGTH (DAYS)	DAM AGE	SEPT 18/23 ACT WW (LBS)	BIRTH TO WEANING ADG (LBS)
91	289	ET	800	3.4

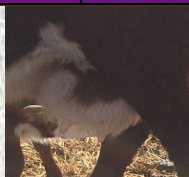

DAMS UDDER

TVCC 49L		C03111362		01/23/2023		POLLED		
BW	WW	YW	MILK	TM	UDR	TEAT	EPD'S	
+4.6	+55.9	+88.8	+19.7	+47.7	+1.2	+1.3		

## TORCH VIEW INTEGRITY ET 49L



UPS SENSATION 2296 ET

*H DEBERARD 7454 ET*

RST GAT NST Y79D LADY 54B ET

TCF 145W THE FONZ 6Z

*HMS HCF 6Z BEVERLY HILLS 8B*

COPPERTONE 1W 164X OMEGA 8Z





# Lot 8

- **ANOTHER ET 8B X DEBERARD**
- **CALVED A FULL SISTER THIS SPRING THAT WE ARE EXCITED ABOUT**
- **WELL MARKED, RED NECKED & STOUT**
- **IF YOU ARE LOOKING FOR A BULL TO MAKE BALDIE FEMALES, THIS IS AS GOOD AS YOU WILL FIND!**

BALDIE MAKER BULL SALE  
TORCH VIEW CATTLE CO

BW (LBS)	GESTATION LENGTH (DAYS)	DAM AGE	SEPT 18/23 ACT WW (LBS)	BIRTH TO WEANING ADG (LBS)
92	290	ET	640	2.7

TVCC 50L	C03111363	01/25/2023	Polled				
EPD'S	BW	WW	YW	MILK	TM	UDR	TEAT
	+3.7	+52.2	+80.1	+28.2	+54.3	+1.3	+1.3

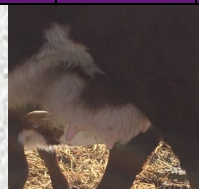

**DAMS UDDER**



**PATERNAL SISTER—  
AGRIBITION  
SR HEIFER CALF CHAMPION**



## TORCH VIEW **DEBERARD** ET 50L

**UPS SENSATION 2296 ET**

**TCF 145W THE FONZ 6Z**

**H DEBERARD 7454 ET**

**HMS HCF 6Z BEVERLY HILLS 8B**

**RST GAT NST Y79D LADY 54B ET**

**COPPERTONE 1W 164X OMEGA 8Z**

# LOT 9



TORCH VIEW CATTLE CO  
BALDIE MAKER BULL SALE

- **HERD BULL DELUXE**
- **VERY DENSE MADE, SOGGY & SOUND. VERY ATTRACTIVE IN HIS SKULL SHAPE**
- **HE IS BACKED BY A GREAT DAM & COW FAMILY**

BW (LBS)	GESTATION LENGTH (DAYS)	DAM AGE	SEPT 18/23 ACT WW (LBS)	BIRTH TO WEANING ADG (LBS)
88	285	8	700	3.0



DAMS UDDER



TVCC 53L		C03111364		01/25/2023		POLLED	
BW	WW	YW	MILK	TM	UDR	TEAT	EPD'S
+5.4	+69.0	+102.6	+24.4	+58.9	+1.4	+1.4	

**TORCH VIEW EMPOWER 53L**



9

R LEADER 6964

C THE CHIVE ET

*HARVIE OVHF EMPOWER ET 5F*

*7P CHIVES CALLIE 4C*

NEXT GEN RIESLING 295 ET

7P 1Y ANDREA 1A





# Lot 10

- **FULL BROTHER WAS ONE OF THE MOST POPULAR BULLS IN OUR 2023 SALE!**
- **TWIN—HE HAD A LITTLE SLOWER START BEING A TWIN, BUT EXPECT BIG TIME PERFORMANCE WITH THIS BULL**
- **EXCEPTIONAL HAIR, STOUTNESS & MUSCLE**

BALDIE MAKER BULL SALE  
TORCH VIEW CATTLE CO

BW (LBS)	GESTATION LENGTH (DAYS)	DAM AGE	SEPT 18/23 ACT WW (LBS)	BIRTH TO WEANING ADG (LBS)
78	287	8	600	2.6

TVCC 57L	C03111365	01/26/2023	Polled				
EPD'S	BW	WW	YW	MILK	TM	UDR	TEAT
	+4.6	+65.6	+103.6	+22.7	+55.5	+1.2	+1.1

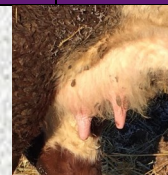

DAMS UDDER



FULL BROTHER—SOLD IN 2023 SALE



## TORCH VIEW EMPOWER 57L

R LEADER 6964

HF 503W KINGDOM 236Y

*HARVIE OVHF EMPOWER ET 5F*

*M-R 236Y LUCY 92C*

NEXT GEN RIESLING 295 ET

HAROLDSONS LUCY 521X 29Z

# LOT 11



- **HEIFER APPROVED**
- **DAM IS A DIRECT ET DAUGHTER OF OUR "BEVERLY 8B" DONOR**
- **DENSE MADE, STOUT & BIG BELLIED**



BW (LBS)	GESTATION LENGTH (DAYS)	DAM AGE	SEPT 18/23 ACT WW (LBS)	BIRTH TO WEANING ADG (LBS)
73	287	4	560	2.5



DAMS UDDER

TVCC 92L		C03111366		02/09/2023		POLLED	
BW	WW	YW	MILK	TM	UDR	TEAT	EPD'S
+2.2	+57.0	+87.6	+22.4	+50.9	+1.5	+1.5	

**TORCH VIEW EMPOWER 92L**



**R LEADER 6964**

**CHURCHILL ROCK 646D ET**

**HARVIE OVHF EMPOWER ET 5F**

**TORCH VIEW ROSIE ET 978G**

**NEXT GEN RIESLING 295 ET**

**HMS HCF 6Z BEVERLY HILLS 8B**





# LOT 12

- **HEIFER APPROVED**
- **DAM IS A DIRECT DAUGHTER OF OUR "UNLIMITED 132B" DONOR AND THE AGRIBITION & OKC CHAMPION BULL "UNITED"**
- **HIS SIRE HAS BEEN OUR "SLEEP EASY" CALVING EASE SPECIALIST FOR THE LAST 4 YEARS—EXPECT THE SAME FROM 112L**

BW (LBS)	GESTATION LENGTH (DAYS)	DAM AGE	SEPT 18/23 ACT WW (LBS)	BIRTH TO WEANING ADG (LBS)
75	291	2	475	2.3

TVCC 112L	C03111372	02/20/2023	POLLED				
EPD'S	BW	WW	YW	MILK	TM	UDR	TEAT
	+4.9	+56.7	+94.1	+32.1	+60.5	+1.2	+1.2



MATERNAL GRAND DAM



## TORCH VIEW SENSATION 112L

CHURCHILL SENSATION 028X

*TORCH VIEW 028X SENSATION 4H*

M-R 236Y AIMEE 403C

HAROLDSONS UNITED 33D 36G

*TORCH VIEW MS UNLIMITED 110J*

HARVIE MS UNLIMITED 132B

# LOT 13



- IF YOU ARE LOOKING FOR MAJOR PERFORMANCE—HERE IS YOUR BULL
- DAM IS OUR “UNLIMITED 132B” DONOR
- EXPECT CALVING EASE HERE WITH 4H ON HIS TOP SIDE—DON’T LET HIS BIRTHWEIGHT SWAY YOU



BW (LBS)	GESTATION LENGTH (DAYS)	DAM AGE	SEPT 18/23 ACT WW (LBS)	BIRTH TO WEANING ADG (LBS)
102	296	9	650	3.2



DAM—MS UNLIMITED



TVCC 119L		C03111373		02/25/2023		POLLED		EPD'S
BW	WW	YW	MILK	TM	UDR	TEAT		
+6.3	+64.3	+103.9	+32.9	+65.1	+1.1	+1.1		

## TORCH VIEW SENSATION 119L



CHURCHILL SENSATION 028X

HARVIE DAN T-BONE 196T

*TORCH VIEW 028X SENSATION 4H*

*HARVIE MS UNLIMITED 132B*

M-R 236Y AIMEE 403C

RVP 2013 UNLIMITED 14U





# LOT 14

- **HEIFER APPROVED**
- **VERY DARK, HAIRY & STOUT**
- **CALVING EASE WITH PERFORMANCE**
- **TRACES BACK TO THE BEAUTY—  
"BONITA 21G" DONOR**

BALDIE MAKER BULL SALE  
TORCH VIEW CATTLE CO

BW (LBS)	GESTATION LENGTH (DAYS)	DAM AGE	SEPT 18/23 ACT WW (LBS)	BIRTH TO WEANING ADG (LBS)
78	286	3	475	2.6

TVCC 138L	C03111367	03/19/2023	POLLED				
EPD'S	BW	WW	YW	MILK	TM	UDR	TEAT
	+3.1	+58.4	+94.1	+27.4	+56.6	+1.3	+1.3

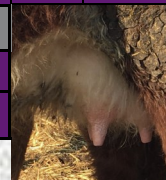

DAMS UDDER



PATERNAL GRAND DAM



## TORCH VIEW JASPER 138L

NJW 73S W18 HOMETOWN 10Y ET

*CCR 10Y JASPER 48J*

CCR 7057 BONITA 21G

M-R 118U 77X GRAND SLAM 3D

*TORCH VIEW SAPPHIRE 139H*

HMS HI-CLIFFE 12Z DANTY 37D

# REFERENCE SIRES



BALDIE MAKER BULL SALE



- **PURCHASED OUT OF THE AGRIBITION SALE IN 2018 FOR \$37,000, EMPOWER HAS BEEN THE TYPE OF BULL THAT WE USED TO PROPEL OUR PROGRAM FORWARD LEAVING US WITH SOME AWESOME SONS AND DAUGHTERS. A TRUE BREEDING PIECE!**
- **EMPOWER SIRES VERY GROWTHY, STOUT, SOUND AND FUNCTIONAL CATTLE THAT ARE GOOD LOOKING, AND EXTREMELY CONSISTENT**
- **HIS FEMALES ARE BEAUTIES, WITH LOTS OF BODY, MUSCLE SHAPE, SWEEP TO THEIR RIB CAGE AND VERY REFINED FRONT ENDS WITH SOME EXTENSION. WE CALVED A BIG GROUP OF HIS DAUGHTERS THIS YEAR, AND THEY ARE BEAUTIFUL UDDERED AND MILK REALLY NICE!**
- **EMPOWER HAS Sired MANY GOOD CATTLE, AS WELL AS SOME AGRIBITION CHAMPIONS**
- **SEMEN AVAILABLE**



## HARVIE OVHF **EMPOWER** ET 5F



**HYALITE ON TARGET 936**

**H/TSR/CHEZ/FULL THROTTLE ET**

**R LEADER 6964**

**NEXT GEN RIESLING 295 ET**

**R MISS REVOLUTION 1009**

**STAR SPIRIDGE KESSEY 321L ET**



# REFERENCE SIREs



## H DEBERARD 7454 ET

CHURCHILL SENSATION 028X

WORR OWEN TANKERAY Y79D ET

*UPS SENSATION 2296 ET RST GAT NST Y79D LADY 54B ET*

UPS JT MISS NEON 7811 1 ET

H H LADY MAXIUM 111 ET

- **WE SAW DEBERARD IN 2019 WHEN WE WERE DOWN IN DENVER, AND HE WAS A BULL WE NEEDED TO USE FOR HIS OUTSTANDING PHENOTYPE, MUSCLE SHAPE AND GROWTH. HIS SONS ARE DEFINITE BULL SALE FEATURES THIS YEAR, AND HIS DAUGHTERS ARE AT THE TOP OF THE REPLACEMENT PEN**



BALDIE MAKER BULL  
TORCH VIEW  
CATTLE CO



## HARVIE OVHF CONCEPT ET 245F



HYALITE ON TARGET 936

H/TSR/CHEZ/FULL THROTTLE ET

*R LEADER 6964*

*NEXT GEN RIESLING 295 ET*

R MISS REVOLUTION 1009

STAR SPIRIDGE KESSEY 321 L ET

- **HOMOZYGOUS POLLED FULL BROTHER TO EMPOWER, WITH EXTRA PICMENT**
- **WE UTILIZED CONCEPT ON OUR HORNED COWS**

# REFERENCE SIRES



BALDIE MAKER BULL SALE



## TORCH VIEW 028X SENSATION 4H

UP8 DOMINO 3027

HF 503W KINGDOM 236Y

**CHURCHILL SENSATION 028X M-R 236Y AIMEE 403C**

CHURCHILL LADY 7202T ET

MJT 219U AIMEE 403Y

- **OUR CALVING EASE SPECIALIST. WE ALWAYS TEND TO TURN TO 4H WHEN BREEDING HEIFERS, THE CALVES ARE ALWAYS BUILT WITH CALVING EASE, BUT HAVE TRUE PERFORMANCE AND GROWTH.**



## CCR 10y JASPER 48J

9HF WONDER M326 W18 ET

C 4212 BLACK HAWK 7087 ET

**NJW 73S W18 HOMETOWN 10Y ET CCR 7057 BONITA 21G**

NJW P606 72N DAYDREAM 73S

CCR 719T BONITA ET 41D

- **ACQUIRED 48J WITH THE PURCHASE OF HIS DAM , 21G OUT OF THE 2021 COPPER CREEK PRODUCTION SALE, AND UTILIZED HIS OUTCROSS-TO-US, PEDIGREE**
- **48G SIRES DENSE MADE CATTLE THAT ARE WELL PIGMENTED,**



Lot 1a



# **BIRTH WEIGHT & CALVING EASE—DID YOU KNOW?**

**UNIVERSITY STUDIES IN WYOMING AND DATA FROM MONTANA AND COLORADO LEND CREDENCE TO THE FOLLOWING CONCLUSIONS:**

1. THE BIRTH WEIGHT ITSELF INFLUENCES CALVING EASE BY 65%
2. THE FEMALE HAS 60-70% INFLUENCE ON BIRTH WEIGHT OF HER CALF
3. THE BULL HAS 30-40% INFLUENCE ON BIRTH WEIGHT OF HIS PROGENY
4. PELVIC MEASUREMENT AND ANGLE, AS WELL AS THE SHAPE OF THE CALF HAVE 35-40% INFLUENCE ON CALVING EASE
5. LENGTH OF GESTATION GREATLY AFFECTS BIRTH WEIGHT. A FETUS CAN GAIN OVER ONE POUND PER DAY IN THE LAST DAYS OF GESTATION
6. WEATHER AND TEMPERATURE THE LAST 30 DAYS AFFECT THE LENGTH OF GESTATION
7. SIZE AND MATURITY OF THE COW INFLUENCE CALVING EASE

IF YOU ARE NOT PHYSICALLY RECORDING BIRTH WEIGHTS, GUESSING IS AS ACCURATE AS DRIVING WITH A BROKEN SPEEDOMETER—WHAT'S THOUGHT TO BE 55 MPH MAY IN FACT BE 65 OF 70 MPH, AND WHAT'S THOUGHT TO BE 70-80 LBS MAY ACTUALLY BE 80-90 LBS. REMEMBER, EVERYTHING IS RELATIVE. INCREASED GROWTH, FRAME AND PERFORMANCE WILL INCREASE BW. A LONGER BODIED CALF WILL WEIGH MORE. IF A CALF IS EXPECTED TO HAVE GENETICS FOR GROWTH, IT WILL DISPLAY THIS PRIOR TO BIRTH AS WELL AS AFTER. AS A RULE OF THUMB, IT TAKES A CALF WEIGHING 86 LBS AT BIRTH TO FINISH AT 1200-1250 LBS. A COW SHOULD EASILY GIVE BIRTH TO A CALF WEIGHING 8% OF HER OWN BODY WEIGHT. THUS A 1200 LBS COW SHOULD GIVE BIRTH TO A 96 LBS CALF WITH EASE.

**CONTINUED SELECTION FOR LOW BIRTH WEIGHT WILL ULTIMATELY REDUCE THE MATURE SIZES AND PERFORMANCE OF YOUR CATTLE.**

## **THANK YOU TO OUR 2023 BULL BUYERS**

**CURRAN-AMYOTTE FARM**

**JOHN WELCH**

**T&R ENTERPRISES INC**

**DANIEL BILODEAU**

**MICHAEL GOODINE**

**TYLER NICKLEFORK**

**JEFF SCHMIDT \***

**TRAVIS SCHMIDT**

**VINCE TETREAULT**

**WASDEN CATTLE COMPANY**

**\* VOLUME BUYER**

# TERMS & CONDITIONS

**TERMS:** PAYMENT OPTIONS ARE AVAILABLE VIA CASH, CHEQUE OR E-TRANSFER. WE TYPICALLY DO BUSINESS AS LISTED BELOW, BUT CAN WORK WITH YOU AS NEEDED IF ARRANGEMENTS HAVE BEEN MADE PRIOR TO THE SALE.

1. PAYMENT IN FULL (100%) AT TIME OF THE SALE
2. 50% PAYMENT AT TIME OF THE SALE, THE OTHER 50% AT TIME OF DELIVERY.  
ANY DECISION DEFERRED (DD) BULLS WILL FALL UNDER THIS ARRANGEMENT UNTIL THE BULL IS PASSED AND DELIVERED

ALL BULLS MUST BE PAID IN FULL PRIOR TO DELIVERY. PLEASE MAKE CHEQUES PAYABLE TO TORCH VIEW CATTLE COMPANY.

**WARRANTY:** ALL BULLS COME WITH 100% FULL HEALTH GUARANTEE AND A PASSED SEMEN TEST CONDUCTED BY A LICENSED VETERINARIAN (DR. MIKE EVENSEN, NORTHEAST VET) PRIOR TO DELIVERY. CURRENT WEIGHTS AND SCROTAL MEASUREMENTS WILL BE PROVIDED PRIOR TO THE SALE.

**DELIVERY:** WE WILL MAKE EVERY EFFORT TO GET THE BULLS DELIVERED TO **YOUR** YARD OR PASTURE WITHIN SASKATCHEWAN, WHEN YOU ARE READY FOR THEM. WE WILL ALSO COORDINATE TRUCKING OUTSIDE OF THE PROVINCE IF YOUR BULL NEEDS TO MAKE A FEW EXTRA MILES. BULLS CAN BE KEPT HERE FREE OF CHARGE UNTIL JUNE 1, 2023.

**INSURANCE:** BULLS BECOME THE RISK OF THE PURCHASER AS SOON AS SOLD, THEREFORE, WE HIGHLY RECOMMEND PURCHASING INSURANCE ON YOUR BULL AT THE TIME OF THE SALE. FOR OUR LIVESTOCK

INSURANCE NEEDS, WE TYPICALLY DEAL WITH

**ALAMEDA AGENCIES—BONNIE THOMPSON (306) 489-2258**

IF YOU NEED ASSISTANCE, PLEASE CONTACT US AND WE CAN GET YOU IN TOUCH WITH BONNIE.

**REGISTRATION & TRANSFER:** EACH BULL WILL COME WITH A REGISTRATION THROUGH THE CANADIAN HEREFORD ASSOCIATION AND WILL BE FULLY TRANSFERRED TO THE PURCHASER UPON PAYMENT.

CANADIAN HEREFORD BREED AVERAGE EPD'S						
BW	WW	YW	MILK	TM	UDR	TEAT
+3.3	+55.2	+88.5	+26.4	+54.1	+1.26	+1.3



# FAMILY FARM





**RETURN UNDELIVERABLE To:**  
**Box 325**  
**White Fox, SK**  
**S0J 3B0**



**BETTER**  
**YOUR BEEF**  
**HEREFORD**