100 Year CELEBRATION

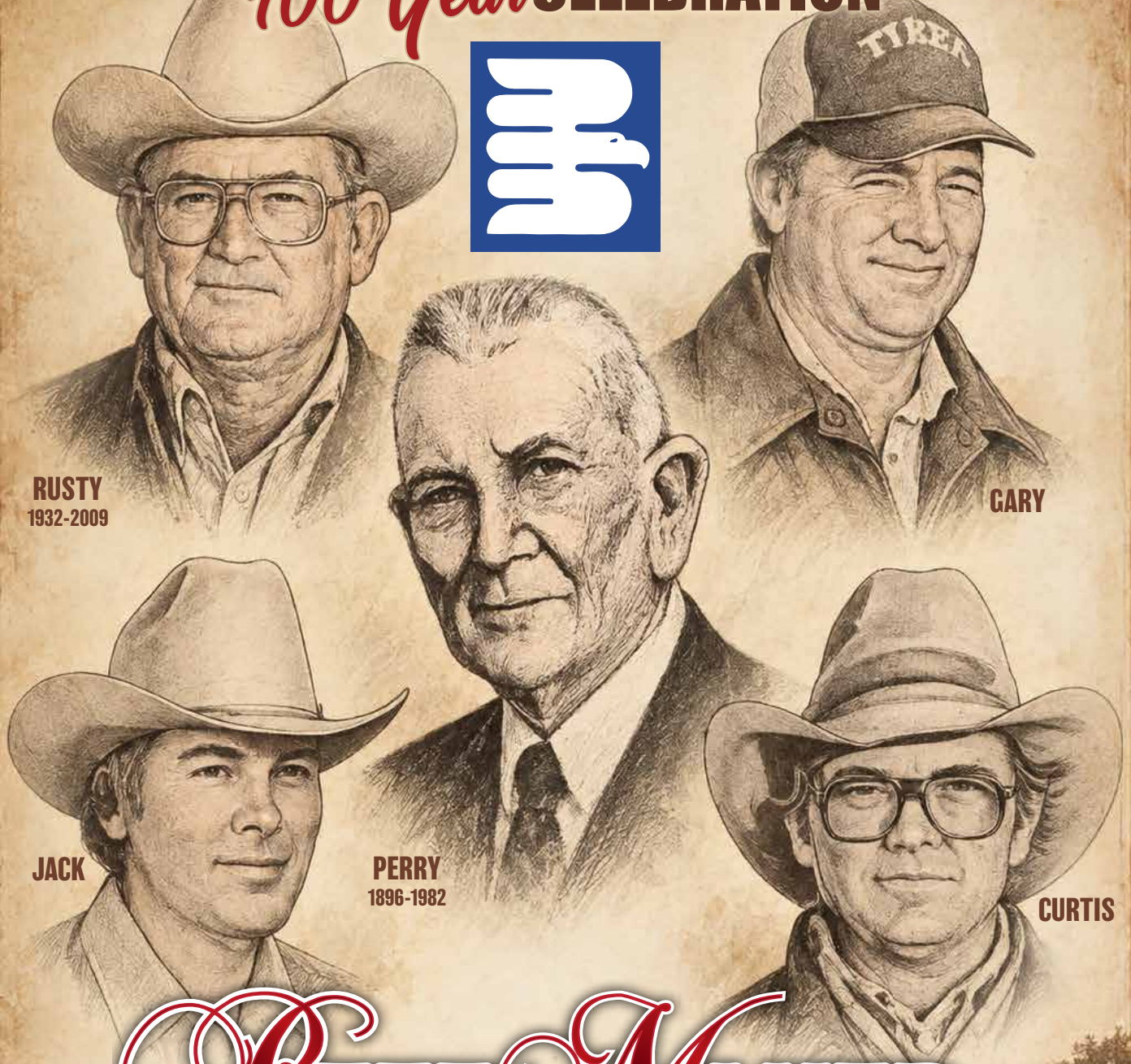

RUSTY
1932-2009

GARY

JACK

PERRY
1896-1982

CURTIS

BeefMaker

BULL AND FEMALE AUCTION

SATURDAY | OCTOBER 17, 2026

At White Hawk Sales Facility | 4765 Hwy 27 | Buchanan, GA

Welcome to White Hawk Ranch's Annual Fall Bull & Female Sale

Welcome to White Hawk Ranch's Annual Fall Bull and Female Sale! We want to begin by sincerely thanking all our past customers who have supported us and allowed us to continue pushing our program forward. **We would not have made it this far without you!**

We are excited about this outstanding group of prospective herd sires. They combine exceptional phenotype, structural correctness, muscle, and superior EPD profiles. At White Hawk Ranch, bulls are the foundation of our production program. We focus on every economically important trait, from birth to the dinner table, developing Hereford genetics designed to meet the demands of the most discriminating cattlemen.

We believe this year's offering exceeds our expectations and represents the kind of cattle we are proud to stand behind.

Over the past 100 years, we have watched cattle evolve, but **the right kind remains the same: moderate-framed, hard-working animals that efficiently convert roughage into high-quality beef for the consumer.** That principle continues to guide our breeding decisions today.

Our Mission

White Hawk Ranch has a clear and unwavering mission:

At White Hawk Ranch, our mission is to produce and market Hereford bulls that sire offspring born easily, grow at an optimum rate to harvest, produce a high-quality end product for the consumer, and sire outstanding replacement females that will strengthen and carry on the cow herd.

We strive to produce cattle that deliver value throughout the entire production chain—from calving ease and efficient growth to carcass quality and maternal excellence.

Proven Genetics. Measured Progress. Consistent Results.

Since 2009, we have submitted one to two bulls annually to the National Reference Sire Program, allowing us to compare our genetics with some of the breed's leading sires.

Our results have been consistently encouraging. In our most recent four or five bulls tested, **80–90% of progeny graded Choice or higher, with 30–40% grading Prime**, based on our reported carcass results. These outcomes reinforce our commitment to measured selection and producing genetics that perform beyond the pasture.

For additional information, please see the recent reports published in the March/April issues of *Hereford* magazine. White Hawk Ranch is proud of the consistency of these results and the strength of our breeding program.

A Century of Proven Heritage

One hundred percent of our herd traces back to my grandfather's bull, **Woods Domino Three, through his daughter Marnie Domino.** This foundation has played a central role in shaping the genetics we continue to develop at White Hawk Ranch.

Our pedigrees reflect generations of concentrated selection. Several animals appear more than 80 times within the last 18 generations, with **790N and 789N tracing back 84 times.** This depth of pedigree represents the commitment to proven genetics that has guided our family for generations.

We believe this offering represents the best of our program, and we look forward to sharing it with you.

Thank you for your continued support and confidence in White Hawk Ranch.

Gary Hedrick | James Atkins
Diego Gutierrez | The White Hawk Crew

The Crew

Left to right: Doris, Diego, Gary, James, Francisco and Nolvin

WHITE HAWK RANCH

Ranch address: 4765 Hwy. 27 // Buchanan, GA 30113
Gary R. Hedrick (678) 858-0914 // g.hedrick@whitehawkinc.com
Ben Hedrick (404) 216-4274
Herdsman: Diego Gutierrez (678) 629-1804
James Atkins (404) 922-6508
www.whitehawkbeefmakers.com

Beef Maker

BULL AND FEMALE AUCTION

SATURDAY OCTOBER 17, 2026

At White Hawk Sales Facility
4765 Hwy 27 | Buchanan, GA

100 Year CELEBRATION

SALE MARKETING STAFF

Dale Stith, Auctioneer, GA. Lic No. NR002526 ..... (918) 760-1550
Peyton Pruett, *AHA/Hereford World* ..... (731) 988-8470
Tommy Coley ..... (815) 988-7051
Tommy Carper Marketing ..... (540) 336-2737
Bobby Singleton Marketing ..... (615) 708-1034
Clay Chapman Marketing ..... (706) 594-3813
Carter St John Marketing ..... (205) 705-4041
Robert Brooks Marketing ..... (423) 307-9149
Ty Drach ..... (815) 822-3552
Locke St John, St John Marketing & Consulting LLC ... (615) 427-8979
Katie Colyer, LiveAuctions.tv ..... (208) 599-2962

DVM AND EMBRYO STAFF

Dixieland Embryo
Larry R. White, DVM ..... (770) 385-3073
Winston Neal ..... (706) 672-4142
Isaac Jones, DVM ..... (256) 622-0120

MOTEL ACCOMMODATIONS

Hampton Inn ..... (770) 537-9001
28 Price Creek Rd, Bremen, GA 30110
(located at intersection of I-20 and US Hwy 27, Exit 11)
Holiday Inn Express ..... (770) 537-3770
125 Hwy 27 Bypass, Bremen, GA 30110
(located at intersection of I-20 and US Hwy 27, Exit 11)
Quality Inn & Suites ..... (770) 824-5105
1077 Alabama Ave. S., Bremen, GA 30110
(located at intersection of I-20 and US Hwy 27, Exit 11)
Hampton Inn & Suites ..... (706) 622-5631
875 West 1st St NW, Rome, GA 30161
Holiday Inn Express & Suites ..... (706) 232-0021
35 Hobson Way, Rome, GA 30161
Hotels in Breman, GA are 16 miles south of the ranch
Hotels in Rome, GA are 30 miles north of the ranch

AIRPORT

Atlanta, GA • *Located 1 hour from White Hawk Ranch*
Birmingham, AL • *Located 2 hours from White Hawk Ranch*

VIDEO AVAILABLE ON WEBSITE AFTER MAY 1ST
www.Whitehawkbeefmakers.com and Liveauctions.TV

SCHEDULE OF EVENTS

SATURDAY, OCTOBER 17TH, 2026

Bulls and Females available to view at 9:00AM EST
Lunch served at 11:00AM
12:00 EST Bull and Female auction begins
Load out immediately after sale

LUNCH PROVIDED BY:

HOLLAND FERTILIZER COMPANY

SALE DAY PHONES

Gary Hedrick (678) 905-0017
Dale Stith (918) 760-1550
James Atkins (404) 922-6508

SUPERIOR PUREBRED AUCTIONS
superiorlivestock.com

LiveAuctions.TV

THE FASTEST REAL-TIME ONLINE BROADCASTING BIDDING AND VIEWING

- **Go to www.liveauctions.tv**
- **Find your sale (listed in date order)**
- **Click "watch this event" (will take you to login page)**
- **If you have an account log in, if not click "*create new user*"**

After logging in, you are able to view the sale. If planning to bid, register for a buyer number by clicking "**register for a buyer number**" in the top right-hand corner. Fill out the registration information, and click "**register now**". You will then be "**pending approval**". Once approved, a bidder status approval email will be received and the bidding number will appear in the top right of the sale page. We recommend registering for a buyer number at least 24 hours in advance of an auction. Sale day requests may still be accommodated.

Buyers :: post sale, contact the sale host or management team for payment & shipping
Proxy Bidding :: for those not able to watch in real-time, bids can be placed using the blue video tabs on the right of the log in screen.
Support :: for support during the sale broadcast, chat live with one of our representatives. Otherwise, our support team is available @ **800-431-4452**

For those users on a **phone or tablet** download the **LiveAuctions.TV App**

Perry Hedrick

PIONEER POLLED HEREFORD BREEDER
(Diamond Dale Farm)

Perry didn't follow the short, small-framed trend of the late 1940s and 1950s. He bred larger-framed (5-6) cattle with exceptional maternal traits, producing Marnie Domino, a daughter of Woods Domino 3, who became the foundation matron of 100% of the White Hawk cow herd and a substantial portion of the Hereford breed.

PERRY
1896-1982

- Hereford bull Woods Domino 3 sire of
- Cow Marnie Domino dam of
- Bull Domino Manipulator sire of
- Cow June Dominette dam of
- Bull FHR Royal Domino
- Domino Manipulator sire of
- Cow Neola May dam of
- Bull Max 5D sire of
- Bull FHR Royal Domino sire of
- Cow FHR June Domino N26 dam of
- Cow FHR Victoria 168 dam of
- Cow F W60 Prosptess 896 dam of
- Cow FF Prospectta 997 dam of
- Cow Felton C9 dam of
- Bull Felton Sounder 957 sire of
- Bull EF Beef Foremost U208 sire of
- Bull EF Beef TFL U208 tested X651 sired
- Innisfail WHR X651 T723 4013, 4020, 4010, and 4015
- Cow FF Prospectta 997 dam of
- Cow F Prince A80 Dam of
- Bull Felton 517 sire of
- Bull Felton Endurance F745 sire of
- Bull EFF745 Frank P230 sire of
- Cow Innisfail P230 T723 dam of
- Innisfail WHR x651 T723 4013, 4020, 4010, and 4015

As you study the genetics lines you will notice a lot of double bred (line bred animals) that helped influence the genetic strength of this line of cattle. Felton 517 and EF Beef TFL tested X651 are in the backgrounds of a large% of polled Hereford cattle today. They are the foundation of improving carcass quality and maternal quality in modern polled Hereford cattle. The Hedrick Family are proud that Diamond Dale had that influence.

1 WHR 4013 794 BEEFMAKER 660MET {DLF,HYF,IEF,MSUDF,MDF,DBF}

Calved: 09-09-2024 Bull 44614441 Tattoo: 660M Scurred

EFBEEF TFL U208 TESTED X651 ET {SOD}{CHB}{DLF,HYF,IEF,MSUDF}
INNISFAIL WHR X651/723 4013 ET {SOD}{CHB}{DLF,HYF,IEF,MSUDF,MDF}
P43541960 INNISFAIL P230 T723 {DLF,HYF,IEF,MSUDF}

KCF BENNETT TRUST B279 ET {CHB}{DLF,HYF,IEF,MDF,DBC}
WHR B279 593F BEEFMAID 794JET {DLF,HYF,IEF,MSUDF,MDF,DBC}
P44294858 WHR 845C 4010 BEEFMAID 593F ET {DLF,HYF,IEF,MSUDF}

ACT. BW	ADJ. WW/RATIO
83	791/N/A
ADJ. YW/RATIO	**ADJ. FAT/RATIO**
1329/N/A	0.56/140
ADJ. REA/Ratio	**ADJ MRB/RATIO**
15.5/112	4.62/138
SC SIZE	**EYE PIGMENT**
38.29	95/80

CED	BW	WW	YW	DMI	SC	SCF	Milk	M&G	CEM
+3.5	+3.0	+77	+126	+0.7	+2.0	+13.0	+24	+62	-0.5
		2%	*2%*		*1%*			*24%*	
MCW	**UDDR**	**Teat**	**CW**	**FAT**	**REA**	**MARB**	**BMI$**	**BII$**	**CHB$**
+133	+1.40	+1.30	+96	+0.095	+0.71	+0.79	+370	+506	+209
	11%		*5%*		*17%*	*1%*		*24%*	*1%*

- **POWERHOUSE HERD SIRE!** A son of the **legendary 4013** with the numbers to back up the look—**Top 2% Weaning & Yearling EPDs and Top 1% CHB!** Deep, stout, bold and powerful, with tremendous shape and herd-bull presence. **660M is the kind that commands attention and has the power to sire the next generation.**

INNISFAIL WHR X651/723 4013 ET - Sire of lot 1

WHR B279 593F BEEFMAID 794JET - Dam of lot 1

WHITEHAWK ARTHUR 240G ET
Sire of lots 2 and 3

WHR 4B FELTONS PLAN 272G
Maternal Brother of lots 1 and 2

2 WHR 240G 188D BEEFMAKER 730MET {DLF,HYF,IEF,MSUDF,MDF,DBF}

Calved: 10-25-2024 Bull 44623895 Tattoo: 730M Polled

INNISFAIL WHR X651/723 4013 ET {SOD}{CHB}{DLF,HYF,IEF,MSUDF,MDF}
WHITEHAWK ARTHUR 240G ET {CHB}{DLF,HYF,IEF,MSUDF,MDF}
P44053370 /S LADYHOMETOWN 5407C ET {DLF,HYF,IEF,MDF}

KCF BENNETT M326 S342 {DLF,HYF,IEF,MDF}
WHR S342/264Z BEEFMAID 188D {DLF,HYF,IEF,MSUDF,DBP}
P43729241 WHITEHAWK 2328 BEEFMAID 264ZET {HYP,DBP}

ACT. BW	ADJ. WW/RATIO
62	N/A/N/A
ADJ. YW/RATIO	**ADJ. FAT/RATIO**
914/N/A	0.3/111
ADJ. REA/Ratio	**ADJ MRB/RATIO**
10.3/90	2.57/94
SC SIZE	**EYE PIGMENT**
35.65	45/60

CED	BW	WW	YW	DMI	SC	SCF	Milk	M&G	CEM
+6.2	+1.1	+59	+97	+0.4	+1.7	+19.2	+40	+70	+4.4
	20%				*5%*		*2%*	*5%*	*18%*
MCW	**UDDR**	**Teat**	**CW**	**FAT**	**REA**	**MARB**	**BMI$**	**BII$**	**CHB$**
+74	+1.00	+1.00	+63	+0.035	+0.35	+0.16	+385	+466	+109
18%									

- **Calving-Ease Specialist!** A low-birth-weight, sleep-good-at-night bull loaded with maternal power. Backed by a proven pedigree featuring **188D, 5407, S32 and T723**, he combines calving ease with the maternal strength to build a better cow herd. Homozygous Polled

3 WHR 240G 188D BEEFMAKER 734MET {DLF,HYF,IEF,MSUDF,MDF,DBF}

Calved: 10-22-2024 Bull 44623899 Tattoo: 734M Polled

INNISFAIL WHR X651/723 4013 ET {SOD}{CHB}{DLF,HYF,IEF,MSUDF,MDF}
WHITEHAWK ARTHUR 240G ET {CHB}{DLF,HYF,IEF,MSUDF,MDF}
P44053370 /S LADYHOMETOWN 5407C ET {DLF,HYF,IEF,MDF}

KCF BENNETT M326 S342 {DLF,HYF,IEF,MDF}
WHR S342/264Z BEEFMAID 188D {DLF,HYF,IEF,MSUDF,DBP}
P43729241 WHITEHAWK 2328 BEEFMAID 264ZET {HYP,DBP}

ACT. BW	ADJ. WW/RATIO
68	N/A/N/A
ADJ. YW/RATIO	**ADJ. FAT/RATIO**
878/N/A	0.21/77
ADJ. REA/Ratio	**ADJ MRB/RATIO**
11.45/101	2.82/103
SC SIZE	**EYE PIGMENT**
35.56	95/100

CED	BW	WW	YW	DMI	SC	SCF	Milk	M&G	CEM
+0.2	+3.6	+69	+117	+0.4	+1.8	+13.0	+32	+67	+2.5
		9%	*5%*		*3%*		*21%*	*10%*	
MCW	**UDDR**	**Teat**	**CW**	**FAT**	**REA**	**MARB**	**BMI$**	**BII$**	**CHB$**
+93	+1.00	+0.90	+90	+0.035	+0.40	+0.36	+338	+439	+168
			10%			*11%*			*6%*

- **Another bull Long, powerful, and loaded with growth!** This well-put-together bull is backed by **Top 10% EPDs for WW, YW, Scrotal, Carcass Weight, Marbling, and CHB.** A true performance bull that will **add pounds, improve carcass value, and put more dollars in your pocket.** Homozygous Polled

WHR B279 593F BEEFMAID 791JET
Dam of lot 4

WHR B279 590F BEEFMAID 773J ET
Dam of lot 5

4 WHR 4013 791J BEEFMAKER 727MET {DLF,HYF,IEF,MSUDF,MDF,DBF}

Calved: 10-24-2024 Bull 44623893 Tattoo: 727M Polled

EFBEEF TFL U208 TESTED X651 ET {SOD}{CHB}{DLF,HYF,IEF,MSUDF}
INNISFAIL WHR X651/723 4013 ET {SOD}{CHB}{DLF,HYF,IEF,MSUDF,MDF}
P43541960 INNISFAIL P230 T723 {DLF,HYF,IEF,MSUDF}

KCF BENNETT TRUST B279 ET {CHB}{DLF,HYF,IEF,MDF,DBC}
WHR B279 593F BEEFMAID 791JET {DLF,HYF,IEF,MSUDF,MDF,DBC}
P44294856 WHR 845C 4010 BEEFMAID 593F ET {DLF,HYF,IEF,MSUDF}

ACT. BW	ADJ. WW/RATIO
64	N/A/N/A
ADJ. YW/RATIO	**ADJ. FAT/RATIO**
1027/N/A	0.26/96
ADJ. REA/Ratio	**ADJ MRB/RATIO**
12.88/113	3.12/114
SC SIZE	**EYE PIGMENT**
36.64	100/100

CED	BW	WW	YW	DMI	SC	SCF	Milk	M&G	CEM
-4.4	+4.0	+90	+144	+0.7	+2.0	+9.1	+25	+70	-2.4
		1%	*1%*		*1%*			*4%*	

MCW	UDDR	Teat	CW	FAT	REA	MARB	BMI$	BII$	CHB$
+122	+1.20	+1.10	+103	+0.025	+0.82	+0.59	+319	+450	+208
			2%		*8%*	*2%*			*1%*

- **Another bull Long, powerful, and loaded with growth!** This well-put-together bull is backed by **Top 2% EPDs for WW, YW, Scrotal, Carcass Weight, Marbling, and CHB.** A true performance bull that will **add pounds, improve carcass value, and put more dollars in your pocket.** Homozygous Polled

5 WHR 4013 773J BEEFMAKER 657MET {DLF,HYF,IEF,MSUDF,MDF,DBC}

Calved: 09-02-2024 Bull 44614438 Tattoo: 657M Polled

EFBEEF TFL U208 TESTED X651 ET {SOD}{CHB}{DLF,HYF,IEF,MSUDF}
INNISFAIL WHR X651/723 4013 ET {SOD}{CHB}{DLF,HYF,IEF,MSUDF,MDF}
P43541960 INNISFAIL P230 T723 {DLF,HYF,IEF,MSUDF}

KCF BENNETT TRUST B279 ET {CHB}{DLF,HYF,IEF,MDF,DBC}
WHR B279 590F BEEFMAID 773J ET {DLF,HYF,IEF,MSUDF,MDF,DBC}
P44271296 WHR 845C 4010 BEEFMAID 590F ET {DLF,HYF,IEF,MSUDF}

ACT. BW	ADJ. WW/RATIO
77	705/N/A
ADJ. YW/RATIO	**ADJ. FAT/RATIO**
1273/N/A	0.36/90
ADJ. REA/Ratio	**ADJ MRB/RATIO**
13.19/96	3.39/101
SC SIZE	**EYE PIGMENT**
39.05	100/100

CED	BW	WW	YW	DMI	SC	SCF	Milk	M&G	CEM
+0.9	+3.2	+78	+125	+0.6	+1.5	+15.8	+28	+67	+0.2
		2%	*2%*		*11%*			*10%*	

MCW	UDDR	Teat	CW	FAT	REA	MARB	BMI$	BII$	CHB$
+111	+1.40	+1.40	+95	+0.015	+0.76	+0.69	+411	+541	+207
	11%	*16%*	*6%*		*12%*	*1%*		*13%*	*1%*

- The numbers back up the look! **Top 2% Weaning & Yearling EPDs and Top 1% CHB.** Deep, stout, bold, and powerful with tremendous shape, muscle, and herd-bull presence. **A serious performance bull with the kind of look and numbers that demand attention!** Homozygous Polled

WHR 4013
5407 BEEFMAID
931JET
Dam of lot 6

6 WHR 18072 931J BEEFMAKR 733MET {DLF,HYF,IEF,MSUDF,MDF,DBF}

Calved: 10-20-2024 Bull 44623898 Tattoo: 733M Scurred

KR QR ENDURE 18072 {CHB}{DLF,HYF,IEF,MSUDF,MDF,DBF}
P44006046
NJW 79Z Z311 ENDURE 173D ET {SOD}{CHB}{DLF,HYF,IEF,MSUDF,MDF,DBF}
LOEWEN 77 48 MISS 344N 4RB47ET {DLF,HYF,DBP}

WHR 4013 5407 BEEFMAID 931JET {DLF,HYF,IEF,MSUDF,MDF}
P44293089
INNISFAIL WHR X651/723 4013 ET {SOD}{CHB}{DLF,HYF,IEF,MSUDF,MDF}
/S LADYHOMETOWN 5407C ET {DLF,HYF,IEF,MDF}

ACT. BW	ADJ. WW/RATIO
64	N/A/N/A
ADJ. YW/RATIO	**ADJ. FAT/RATIO**
914/N/A	0.26/96
ADJ. REA/Ratio	**ADJ MRB/RATIO**
12.22/107	2.23/81
SC SIZE	**EYE PIGMENT**
34.49	100/100

CED	BW	WW	YW	DMI	SC	SCF	Milk	M&G	CEM
+6.8	+3.0	+60	+96	+0.4	+1.6	+21.7	+27	+57	+2.4
24%					7%	15%			
MCW	**UDDR**	**Teat**	**CW**	**FAT**	**REA**	**MARB**	**BMI$**	**BII$**	**CHB$**
+88	+1.20	+1.40	+93	+0.045	+0.74	+0.17	+459	+541	+150
		16%	8%		14%		11%	13%	16%

- **Moderately framed calving-ease specialist built for heifers!** Smooth made and easy calving, with **extra pigment and red all the way to the ground.** A practical heifer bull that combines calving ease with the look and color you want.

7 WHR 838F 770J BEEFMAKER 646M {DLF,HYF,IEF,MSUDF,MDF,DBF}

Calved: 08-19-2024 Bull 44618413 Tattoo: 646M Polled

WHR AFF 4013 ADVANCER 838F ET {CHB}{DLF,HYF,IEF,MSUDF,MDF,DBF}
P43944777
INNISFAIL WHR X651/723 4013 ET {SOD}{CHB}{DLF,HYF,IEF,MSUDF,MDF}
WHITEHAWK 918X BEEFMAID 800C {DLF,HYF,IEF,MSUDP,DBP}

WHR 9337 650F BEEFMAID 770J ET {DLF,HYF,IEF,MSUDF}
P44236406
BIRDWELL VANGUARD 5022 9337 {CHB}{DLF,HYF,IEF,MSUDF,MDF,DBF}
WHR 4013 854 BENEFACTRESS 650F {DLF,HYF,IEF,MSUDF}

ACT. BW	ADJ. WW/RATIO
67	583/89
ADJ. YW/RATIO	**ADJ. FAT/RATIO**
928/84	0.33/95
ADJ. REA/Ratio	**ADJ MRB/RATIO**
12.58/91	2.46/87
SC SIZE	**EYE PIGMENT**
34.67	100/65

CED	BW	WW	YW	DMI	SC	SCF	Milk	M&G	CEM
+1.0	+2.0	+64	+87	+0.3	+1.3	+21.5	+24	+56	+1.8
		25%			23%	16%			
MCW	**UDDR**	**Teat**	**CW**	**FAT**	**REA**	**MARB**	**BMI$**	**BII$**	**CHB$**
+92	+1.30	+1.40	+66	+0.035	+0.66	+0.47	+448	+554	+140
		16%			22%	5%	14%	11%	

- Deep red, moderate-framed bull with a powerful maternal pedigree on both sides. Built with the kind of cow-family strength that adds lasting value to a herd. Homozygous Polled

8 WHR 838F 940J BEEFMAKER 654M {DLF,HYF,IEF,MSUDF,MDF,DBF}

Calved: 08-30-2024 Bull 44614398 Tattoo: 654M Polled

WHR AFF 4013 ADVANCER 838F ET {CHB}{DLF,HYF,IEF,MSUDF,MDF,DBF}
P43944777
INNISFAIL WHR X651/723 4013 ET {SOD}{CHB}{DLF,HYF,IEF,MSUDF,MDF}
WHITEHAWK 918X BEEFMAID 800C {DLF,HYF,IEF,MSUDP,DB

WHR 290E 216Y BEEFMAID 940JET {DLF,HYF,IEF,MSUDF,MDF,DBC}
P44293067
WHITEHAWK NATURAL 290E {CHB}{DLF,HYF,IEF,MSUDF}
WHITEHAWK 2328 BEEFMAID 216Y {DLF,HYF,IEF,MSUDF,DBP}

ACT. BW	ADJ. WW/RATIO
85	598/92
ADJ. YW/RATIO	**ADJ. FAT/RATIO**
1265/114	0.25/72
ADJ. REA/Ratio	**ADJ MRB/RATIO**
15.44/112	1.99/70
SC SIZE	**EYE PIGMENT**
38.55	80/100

CED	BW	WW	YW	DMI	SC	SCF	Milk	M&G	CEM
-1.7	+5.3	+83	+144	+1.1	+2.3	+11.5	+28	+69	+3.2
		1%	1%		1%			5%	
MCW	**UDDR**	**Teat**	**CW**	**FAT**	**REA**	**MARB**	**BMI$**	**BII$**	**CHB$**
+154	+1.30	+1.10	+110	+0.045	+0.78	+0.20	+328	+429	+171
			1%		11%				5%

- **POWER, MUSCLE & GROWTH!** Long-bodied, thick-backed and loaded with exceptional muscle, with extra pigment to match. Top **1% for Weaning and Yearling Weight**, this bull brings the performance and power to **add pounds to your calf crop!** Homozygous Polled

WHR AFF 4013 ADVANCER 838F ET
Sire of Lot 9

9 WHR 838F 695J BEEFMAKER 737MET {DLF,HYF,IEF,MSUDF,MDF,DBF}

Calved: 11-01-2024 Bull 44623903 Tattoo: 737M Polled

INNISFAIL WHR X651/723 4013 ET {SOD}{CHB}{DLF,HYF,IEF,MSUDF,MDF}
WHR AFF 4013 ADVANCER 838F ET {CHB}{DLF,HYF,IEF,MSUDF,MDF,DBF}
P43944777 WHITEHAWK 918X BEEFMAID 800C {DLF,HYF,IEF,MSUDP,DBP}

WHITEHAWK WARRIOR 845C ET {SOD}{CHB}{DLF,HYF,IEF,MSUDF,MDF}
WHR 845C 659F BEEFMAID 695JET {DLF,HYF,IEF,MSUDF,MDF,DBF}
P44222851 WHR 4013 820C BEEFMAID 659F {DLF,HYF,IEF,MSUDF,MDF,DBF}

ACT. BW	ADJ. WW/RATIO
65	N/A/N/A
ADJ. YW/RATIO	**ADJ. FAT/RATIO**
948/N/A	0.32/118
ADJ. REA/Ratio	**ADJ MRB/RATIO**
11.5/101	3.31/121
SC SIZE	**EYE PIGMENT**
32.78	100/100

CED	BW	WW	YW	DMI	SC	SCF	Milk	M&G	CEM
+3.4	+3.6	+69	+103	+0.6	+1.7	+22.4	+33	+67	+2.6
		10%	*21%*		*5%*	*11%*	*18%*	*8%*	
MCW	**UDDR**	**Teat**	**CW**	**FAT**	**REA**	**MARB**	**BMI$**	**BII$**	**CHB$**
+94	+1.50	+1.50	+99	+0.045	+0.65	+0.70	+500	+628	+200
	3%	*5%*	*4%*		*24%*	*1%*	*4%*	*2%*	*1%*

- **Herd Bull Prospect!** An **Advancer 738F son** that combines a **moderate frame, homozygous polled, and an impressive EPD profile**. Ranking in the **top 20% of the breed for 14 EPD categories**, he offers a powerful combination of phenotype and genetic merit. Homozygous Polled

WHR 845C 659F BEEFMAID 695JET - Dam of lot 9

WHR 4013 820C BEEFMAID 659F - Maternal grand dam of lot 9

10 WHR K480 179K BEEFMAKER 709M {DLF,HYF,IEF,MSUDF}

Calved: 10-31-2024 Bull 44615740 Tattoo: 709M Polled

KCF BENNETT H550 K480 {DLF,HYF,IEF,MSUDF,MDF,DBF}
P44405336
KCF BENNETT EAGLE H550 {CHB}{DLF,HYF,IEF,MSUDF,MDF,DBF}
KCF MISS 177R C581 {DOD}{DLF,HYF,IEF,MSUDF,MDF,DBF}

WHR 413H 758H BEEFMAID 179K {DLF,HYF,IEF,MSUDF}
P44385336
WHITEHAWK R GOVERNOR 413H {CHB}{DLF,HYF,IEF,MSUDF,MDF}
RMB 4013 SOUTHERN BELLE 758H {DLF,HYF,IEF,MSUDF}

ACT. BW	ADJ. WW/RATIO
78	627/98
ADJ. YW/RATIO	**ADJ. FAT/RATIO**
1133/99	0.29/93
ADJ. REA/Ratio	**ADJ MRB/RATIO**
14.89/111	2.84/119
SC SIZE	**EYE PIGMENT**
37.08	100/100

CED	BW	WW	YW	DMI	SC	SCF	Milk	M&G	CEM
+2.5	+2.1	+61	+103	+0.5	+1.3	+14.0	+24	+54	+3.5
			23%		*23%*				

MCW	UDDR	Teat	CW	FAT	REA	MARB	BMI$	BII$	CHB$
+109	+1.30	+1.30	+88	+0.035	+0.64	+0.49	+358	+458	+174
			13%		*25%*	*4%*			*5%*

- A well-balanced, medium-framed bull with a low birth weight. Well put together from the ground up and built to work. Homozygous Polled

11 WHR H49 0067 BEEFMAKER 708MET {DLF,HYF,IEF,MSUDF}

Calved: 10-31-2024 Bull 44615739 Tattoo: 708M Polled

LOEWEN DCF DEFIANCE H49 ET {CHB}{DLF,HYF,IEF,MSUDF,MDF,DBF}
P44205419
LOEWEN GENESIS G16 ET {CHB}{DLF,HYF,IEF,MDF,DBF}
LOEWEN MISS 994W 6X 7C {DLF,HYF,IEF,DBP}

C 6018 X651 LASS 0067 ET {DLF,HYF,IEF,MSUDF,MDF,DBF}
P44122896
INNISFAIL WHR X651/723 4013 ET {SOD}{CHB}{DLF,HYF,IEF,MSUDF,MDF}
C 1311 5280 LADY 6018 ET {DLF,HYF,IEF,MSUDF}

ACT. BW	ADJ. WW/RATIO
78	649/N/A
ADJ. YW/RATIO	**ADJ. FAT/RATIO**
1195/N/A	0.32/80
ADJ. REA/Ratio	**ADJ MRB/RATIO**
11.89/86	3.02/90
SC SIZE	**EYE PIGMENT**
30.7	100/100

CED	BW	WW	YW	DMI	SC	SCF	Milk	M&G	CEM
+1.8	+3.3	+71	+113	+0.5	+1.8	+16.2	+34	+69	-2.6
		7%	*7%*		*3%*		*15%*	*6%*	

MCW	UDDR	Teat	CW	FAT	REA	MARB	BMI$	BII$	CHB$
+88	+1.40	+1.40	+87	+0.025	+0.33	+0.23	+370	+467	+147
	11%	*16%*	*14%*						*19%*

- **Medium-framed, HOMOZYGOUS POLLED growth bull!** Sired by **LOEWEN DCF DEFIANCE H49 ET**, this bull brings plenty of growth, muscle, and performance in a moderate, efficient package.

LOEWEN DCF DEFIANCE H49 ET
Sire of lot 11

C 6018 X651 LASS 0067 ET
Dam of lot 11

12 WHR 0142 805J BEEFMAKER 735MET {DLF,HYF,IEF,MSUDF,MDF,DBC}

Calved: 10-29-2024 Bull 44623900 Tattoo: 735M Polled

/S ENDURE 00142 ET {CHB}{DLF,HYF,IEF,MSUDF,MDF,DBF}
P44169412
NJW 79Z Z311 ENDURE 173D ET {SOD}{CHB}{DLF,HYF,IEF,MSUDF,MDF,DBF}
/S LADY DOMINO 0158X {DLF,HYF,IEF}

WHR 4013 567E BEEFMAID 805J {DLF,HYF,IEF,MSUDF,MDF,DBC}
P44293121
INNISFAIL WHR X651/723 4013 ET {SOD}{CHB}{DLF,HYF,IEF,MSUDF,MDF}
WHR A568 351Z BEEFMAID 567E {DLF,HYF,IEF,MSUDF,MDF,DBP}

ACT. BW	ADJ. WW/RATIO
68	N/A/N/A
ADJ. YW/RATIO	**ADJ. FAT/RATIO**
946/N/A	0.29/107
ADJ. REA/Ratio	**ADJ MRB/RATIO**
11.16/98	2.78/101
SC SIZE	**EYE PIGMENT**
38.83	100/100

CED	BW	WW	YW	DMI	SC	SCF	Milk	M&G	CEM
+1.1	+3.5	+69	+110	+0.7	+1.3	+14.6	+34	+68	-1.0
		10%	*11%*		*23%*		*14%*	*7%*	

MCW	UDDR	Teat	CW	FAT	REA	MARB	BMI$	BII$	CHB$
+88	+1.30	+1.20	+91	+0.035	+0.60	+0.23	+349	+441	+147
			10%						*19%*

- **Moderately framed, deep bodied and fancy homozygous polled bull**

13 WHR K480 269K BEEFMAKER 672M {DLF,HYF,IEF,MSUDF}

Calved: 09-21-2024 Bull 44614463 Tattoo: 672M Polled

KCF BENNETT EAGLE H550 {CHB}{DLF,HYF,IEF,MSUDF,MDF,DBF}
KCF BENNETT H550 K480 {DLF,HYF,IEF,MSUDF,MDF,DBF}
P44405336 KCF MISS 177R C581 {DOD}{DLF,HYF,IEF,MSUDF,MDF,DBF}

WHITEHAWK CHIEF 318G ET {CHB}{DLF,HYF,IEF,MSUDF,MDF}
WHR 318G 5407 BEEFMAID 269KET {DLF,HYF,IEF,MSUDF}
P44400980 /S LADYHOMETOWN 5407C ET {DLF,HYF,IEF,MDF}

ACT. BW	ADJ. WW/RATIO
40	556/85
ADJ. YW/RATIO	**ADJ. FAT/RATIO**
953/84	0.24/77
ADJ. REA/Ratio	**ADJ MRB/RATIO**
11.98/90	2.66/111
SC SIZE	**EYE PIGMENT**
31.43	100/100

CED	BW	WW	YW	DMI	SC	SCF	Milk	M&G	CEM
+10.2	-1.5	+56	+83	+0.1	+1.2	+25.3	+30	+58	+4.4
8%	*4%*					*3%*			*18%*
MCW	**UDDR**	**Teat**	**CW**	**FAT**	**REA**	**MARB**	**BMI$**	**BII$**	**CHB$**
+82	+1.40	+1.50	+76	+0.045	+0.45	+0.22	+495	+581	+132
	11%	*5%*					*5%*	*6%*	

- **BIG-TIME CALVING EASE!** Low birth weight, loaded with pigment, google-eyed, and red to the ground. 672M combines calving ease with good growth and the kind of eye appeal that makes him stand out in the pasture . Homozygous Polled

WHR 318G 5407 BEEFMAID 269KET - Dam of lot 13

/S LADYHOMETOWN 5407C ET - Maternal Granddam of lot 13

14 WHR 0142 771J BEEFMAKER 691M {DLF,HYF,IEF,MSUDF,MDF,DBF}

Calved: 10-07-2024 Bull 44614678 Tattoo: 691M Scurred

NJW 79Z Z311 ENDURE 173D ET {SOD}{CHB}{DLF,HYF,IEF,MSUDF,MDF,DBF}
/S ENDURE 00142 ET {CHB}{DLF,HYF,IEF,MSUDF,MDF,DBF}
P44169412 /S LADY DOMINO 0158X {DLF,HYF,IEF}

BIRDWELL VANGUARD 5022 9337 {CHB}{DLF,HYF,IEF,MSUDF,MDF,DBF}
WHR 9337 659J BEEFMAID 771J ET {DLF,HYF,IEF,MSUDF,MDF,DBF}
P44236407 WHR 4013 820C BEEFMAID 659F {DLF,HYF,IEF,MSUDF,MDF,DBF}

ACT. BW	ADJ. WW/RATIO
54	592/93
ADJ. YW/RATIO	ADJ. FAT/RATIO
1101/94	0.42/110
ADJ. REA/Ratio	ADJ MRB/RATIO
13.62/96	2.59/94
SC SIZE	EYE PIGMENT
38.03	100/100

CED	BW	WW	YW	DMI	SC	SCF	Milk	M&G	CEM
+10.9	+0.1	+63	+98	+0.5	+1.8	+24.9	+30	+62	+6.2
7%	10%				3%	4%			7%
MCW	**UDDR**	**Teat**	**CW**	**FAT**	**REA**	**MARB**	**BMI$**	**BII$**	**CHB$**
+75	+1.40	+1.40	+81	+0.035	+0.86	+0.43	+509	+613	+160
20%	11%	16%			6%	7%	3%	3%	10%

- **691N does everything right—and looks good doing it!** This **homozygous polled, high-performance bull** brings the complete package. Thick-made, long-bodied, and loaded with muscle and quality, he combines **low birth weight, calving ease, and an impressive EPD profile**. A true top bull prospect with the power and genetic merit to **move your program forward!**

/S ENDURE 00142 ET
Sire of lots 14-16

15 WHR 0142 544H BEEFMAKER 692M {DLF,HYF,IEF,MSUDF}

Calved: 10-07-2024 Bull 44614679 Tattoo: 692M Polled

NJW 79Z Z311 ENDURE 173D ET {SOD}{CHB}{DLF,HYF,IEF,MSUDF,MDF,DBF}
/S ENDURE 00142 ET {CHB}{DLF,HYF,IEF,MSUDF,MDF,DBF}
P44169412 /S LADY DOMINO 0158X {DLF,HYF,IEF}

WHR 4013 C144 BEEDMAKER 624FET {CHB}{DLF,HYF,IEF,MSUDF,MDF,DBC}
WHR 624F B790 BEEFMAID 544HET {DLF,HYF,IEF,MSUDF,MDF,DBF}
P44173819 WHITEHAWK 372 BEEFMAID B790ET {DLF,HYF,IEF,MSUDF}

ACT. BW	ADJ. WW/RATIO
82	678/106
ADJ. YW/RATIO	ADJ. FAT/RATIO
1196/102	0.36/94
ADJ. REA/Ratio	ADJ MRB/RATIO
14.72/104	3.16/115
SC SIZE	EYE PIGMENT
35.37	100/100

CED	BW	WW	YW	DMI	SC	SCF	Milk	M&G	CEM
+2.0	+3.6	+70	+117	+0.8	+1.1	+17.1	+26	+62	+1.6
		8%	5%						
MCW	**UDDR**	**Teat**	**CW**	**FAT**	**REA**	**MARB**	**BMI$**	**BII$**	**CHB$**
+93	+1.20	+1.10	+102	+0.055	+0.84	+0.33	+404	+505	+172
			2%		7%	14%		24%	5%

- **POWERFUL & PERFORMANCE-PACKED!** Long-bodied, thick-made and powerful, with the added convenience of being **Homozygous Polled**. Built to add pounds and performance to your calf crop!

16 WHR 0142 448X BEEFMAKER 697M {DLF,HYF,IEF,MSUDF,MDF,DBF}

Calved: 10-15-2024 Bull 44614685 Tattoo: 697M Polled

NJW 79Z Z311 ENDURE 173D ET {SOD}{CHB}{DLF,HYF,IEF,MSUDF,MDF,DBF}
/S ENDURE 00142 ET {CHB}{DLF,HYF,IEF,MSUDF,MDF,DBF}
P44169412 /S LADY DOMINO 0158X {DLF,HYF,IEF}

DRF JWR PRINCE VICTOR 71I {SOD}{DLF,HYF,IEF,MSUDF}
TH 122 71I DOMINETTE 448X ET {DLF,HYF,IEF,MDF,DBF}
P43098804 KBCR 19D DOMINETTE 122 {DLF,HYP,IEF}

ACT. BW	ADJ. WW/RATIO
79	616/97
ADJ. YW/RATIO	ADJ. FAT/RATIO
1211/106	0.36/115
ADJ. REA/Ratio	ADJ MRB/RATIO
13.04/98	2.53/106
SC SIZE	EYE PIGMENT
37.82	25/25

CED	BW	WW	YW	DMI	SC	SCF	Milk	M&G	CEM
+6.7	+2.9	+61	+104	+0.4	+1.5	+21.0	+30	+60	+4.4
25%			19%		11%	19%			18%
MCW	**UDDR**	**Teat**	**CW**	**FAT**	**REA**	**MARB**	**BMI$**	**BII$**	**CHB$**
+83	+1.40	+1.40	+94	+0.035	+0.61	+0.19	+449	+535	+157
	11%	16%	6%				14%	15%	12%

- **Moderately framed calving-ease bull with a well-balanced EPD profile.** He combines practical phenotype with the genetics to add value across the board, making him a versatile choice for a wide range of breeding programs. Homozygous Polled

17 7R-672J-7R3K-TRAVELER-7R3M {DLF,HYF,IEF,MSUDF,MDF,DBF}

Calved: 09-05-2024 Bull 44655855 Tattoo: 7R3M Scurred

BIRDWELL VANGUARD 5022 9337 {CHB}{DLF,HYF,IEF,MSUDF,MDF,DBF}
WHITEHAWK 593F COSMOS 672J ET {CHB}{DLF,HYF,IEF,MSUDF,MDF}
P44218460 WHR 845C 4010 BEEFMAID 593F ET {DLF,HYF,IEF,MSUDF}

TH MASTERPLAN 183F {CHB}{DLF,HYF,IEF,MSUDF,MDF,DBC}
7R TH183F WHR555E LIZZY 7R3K {DBP}
P44395876 WHR 4020 951C BEEFMAID 555E {DOD}{DLF,HYF,IEF,MSUDF,MDF,DBP}

ACT. BW	ADJ. WW/RATIO
78	394/100
ADJ. YW/RATIO	**ADJ. FAT/RATIO**
956/105	0.23/112
ADJ. REA/Ratio	**ADJ MRB/RATIO**
13.23/118	2.89/95
SC SIZE	**EYE PIGMENT**
N/A	100/100

CED	BW	WW	YW	DMI	SC	SCF	Milk	M&G	CEM
+3.0	+2.3	+66	+102	+0.8	+1.1	+15.1	+30	+63	+4.4
		17%	25%					22%	18%

MCW	UDDR	Teat	CW	FAT	REA	MARB	BMI$	BII$	CHB$
+93	+1.30	+1.30	+85	+0.035	+0.99	+0.66	+382	+496	+181
			18%		3%	2%			3%

- Dark red to the ground and loaded with pigment, this **Cosmos 672J son** brings the kind of look and muscle that demands attention. He is clean-made, exceptionally long-bodied and packed with muscle expression. His performance numbers back up his phenotype, with solid growth and **Top 3% REA, Marbling and CHB**

18 7R-783J-7R4K-BARRON-7R9M {DLF,HYF,IEF,MSUDF,MDF,DBF}

Calved: 08-14-2024 Bull 44614789 Tattoo: 7R9M Polled

BIRDWELL VANGUARD 5022 9337 {CHB}{DLF,HYF,IEF,MSUDF,MDF,DBF}
WHITEHAWK 659F HARMONY 783J ET {CHB}{DLF,HYF,IEF,MSUDF,MDF,DBF}
P44286757 WHR 4013 820C BEEFMAID 659F {DLF,HYF,IEF,MSUDF,MDF,DBF}

INNISFAIL WHR X651/723 4020 ET {SOD}{CHB}{DLF,HYF,IEF,MSUDF,MDF}
7R 4020 583E DUCHESS 7R4K {DLF,HYF,IEF,MSUDF,MDF,DBF}
P44393716 WHR S568 081 BEEFMAID 583E {DLF,HYF,IEF,MSUDF,MDF,DBP}

ACT. BW	ADJ. WW/RATIO
79	390/100
ADJ. YW/RATIO	**ADJ. FAT/RATIO**
871/95	0.18/88
ADJ. REA/Ratio	**ADJ MRB/RATIO**
9.1/82	3.21/105
SC SIZE	**EYE PIGMENT**
N/A	100/100

CED	BW	WW	YW	DMI	SC	SCF	Milk	M&G	CEM
+1.9	+3.8	+74	+112	+0.4	+1.5	+15.4	+30	+67	+3.5
		4%	9%		11%			9%	

MCW	UDDR	Teat	CW	FAT	REA	MARB	BMI$	BII$	CHB$
+122	+1.30	+1.20	+72	+0.005	+0.63	+0.77	+392	+524	+186
				19%		1%		18%	2%

- **Fancy, Thick Harmony 783J Son!** A powerful, stout-made bull with the muscle, volume and a presence to get your attention. Backed by **powerful growth numbers, he is built to add pounds to your calf crop and dollars to your bottom line.** Don't overlook this one! Homozygous Polled

19 7R 250K 7R5L COLT 7R4M {DLF,HYF,IEF,MSUDF,MDF,DBF}

Calved: 09-20-2025 Bull 44732890 Tattoo: 7R4M Polled

SHF HOUSTON D287 H086 {CHB}{DLF,HYF,IEF,MSUDF,MDF,DBF}
WHITEHAWK KARIO 250KET {DLF,HYF,IEF,MSUDF,MDF,DBF}
P44400946 SHF KATE D256 G329 ET {DLF,HYF,IEF,MSUDF}

WHITEHAWK 659F HARMONY 783J ET {CHB}{DLF,HYF,IEF,MSUDF,MDF,DBF}
7R 783J 486E CHEYENNE 7R5L
P44589809 WHR 597B 306 BEEFMAID 486E ET {DLF,HYF,IEF}

ACT. BW	ADJ. WW/RATIO
N/A	N/A/N/A
ADJ. YW/RATIO	**ADJ. FAT/RATIO**
1229/100	0.4/100
ADJ. REA/Ratio	**ADJ MRB/RATIO**
14.19/100	3.28/100
SC SIZE	**EYE PIGMENT**
36.22	90/100

CED	BW	WW	YW	DMI	SC	SCF	Milk	M&G	CEM
+0.1	+1.9	+65	+110	+0.5	+1.3	+8.6	+26	+58	-2.3
		19%	11%		23%				

MCW	UDDR	Teat	CW	FAT	REA	MARB	BMI$	BII$	CHB$
+139	+1.40	+1.30	+83	+0.065	+0.64	+0.39	+274	+368	+158
	11%		22%		25%	9%			11%

- Big middle, extra thick, moderate framed, and stout is how you would describe him. He has a low birth weigh to add to his top 20% WW and YW. Homozygous Polled

20 WHR 490H 166K BEEFMAKER 693M {DLF,HYF,IEF,MSUDF}

Calved: 10-08-2024 Bull 44614680 Tattoo: 693M Polled

WHITEHAWK NATURAL 290E {CHB}{DLF,HYF,IEF,MSUDF}
WHITEHAWK NATIVE 490H ET {CHB}{DLF,HYF,IEF,MSUDF,MDF,DBF}
P44121895 FPH MS REVOLUTION C144 {DLF,HYF,IEF,MDF,DBC}

WHITEHAWK R GOVERNOR 413H {CHB}{DLF,HYF,IEF,MSUDF,MDF}
WHR 413H 346G BEEFMAID 166K {DLF,HYF,IEF,MSUDF}
P44385179 WHR 225Y 4010 BEEFMAID 346GET {DLF,HYF,IEF,MSUDF,MDF}

ACT. BW	ADJ. WW/RATIO
77	672/106
ADJ. YW/RATIO	**ADJ. FAT/RATIO**
1333/114	0.54/141
ADJ. REA/Ratio	**ADJ MRB/RATIO**
15.84/112	2.59/94
SC SIZE	**EYE PIGMENT**
39.48	100/65

CED	BW	WW	YW	DMI	SC	SCF	Milk	M&G	CEM
+5.2	+2.9	+76	+135	+0.8	+1.5	+21.0	+26	+63	+5.5
		3%	1%		11%	19%		19%	11%
MCW	**UDDR**	**Teat**	**CW**	**FAT**	**REA**	**MARB**	**BMI$**	**BII$**	**CHB$**
+125	+1.20	+1.10	+115	+0.085	+1.16	+0.28	+483	+588	+190
			1%		1%	19%	6%	5%	2%

- **DON'T OVERLOOK THIS STUD!** A front-pasture standout with the look to grab your attention and the numbers to back it up. **Calving ease, Top 2% for Weaning, Yearling Weight and REA, plus Top 5% in all three money indexes.** A complete package of phenotype, performance and profitability! Homozygous Polled

21 WHR 490H 270K BEEFMAKER 687M {DLF,HYF,IEF,MSUDF}

Calved: 10-03-2024 Bull 44614675 Tattoo: 687M Polled

WHITEHAWK NATURAL 290E {CHB}{DLF,HYF,IEF,MSUDF}
WHITEHAWK NATIVE 490H ET {CHB}{DLF,HYF,IEF,MSUDF,MDF,DBF}
P44121895 FPH MS REVOLUTION C144 {DLF,HYF,IEF,MDF,DBC}

INNISFAIL WHR X651/723 4020 ET {SOD}{CHB}{DLF,HYF,IEF,MSUDF,MDF}
WHR 4020 7126 BEEFMAID 270KET {DLF,HYF,IEF,MSUDF,MDF,DBF}
P44400984 SFCC TRM DOMINETTE 7126 {DLF,HYF,IEF,MDF,DBP}

ACT. BW	ADJ. WW/RATIO
77	613/96
ADJ. YW/RATIO	**ADJ. FAT/RATIO**
1152/98	0.32/84
ADJ. REA/Ratio	**ADJ MRB/RATIO**
15.56/110	2.54/92
SC SIZE	**EYE PIGMENT**
34.8	30/20

CED	BW	WW	YW	DMI	SC	SCF	Milk	M&G	CEM
+2.4	+3.4	+71	+118	+0.4	+1.3	+15.4	+29	+65	+3.0
		6%	4%		23%			15%	
MCW	**UDDR**	**Teat**	**CW**	**FAT**	**REA**	**MARB**	**BMI$**	**BII$**	**CHB$**
+135	+1.20	+1.30	+111	+0.035	+0.95	+0.27	+408	+503	+192
			1%		3%	21%		25%	2%

- 687M brings the **look and the power**! Exceptionally thick-made, shapely, and extra-long-bodied, with excellent EPDs to back up his powerful phenotype. Homozygous Polled

22 WHR 660J 129K BEEFMAKER 652M {DLF,HYF,IEF,MSUDF}

Calved: 08-24-2024 Bull 44614396 Tattoo: 652M Scurred

BIRDWELL VANGUARD 5022 9337 {CHB}{DLF,HYF,IEF,MSUDF,MDF,DBF}
WHITEHAWK 593F REACHER 660J ET {CHB}{DLF,HYF,IEF,MSUDF,MDF}
P44215040 WHR 845C 4010 BEEFMAID 593F ET {DLF,HYF,IEF,MSUDF}

BOYD 31Z BLUEPRINT 6153 {SOD}{DLF,HYF,IEF,MSUDF,MDF,DBF}
WHR 6153 650F BEEFMAID 129K ET {DLF,HYF,IEF,MSUDF}
P44398683 WHR 4013 854 BENEFACTRESS 650F {DLF,HYF,IEF,MSUDF}

ACT. BW	ADJ. WW/RATIO
71	546/84
ADJ. YW/RATIO	**ADJ. FAT/RATIO**
1023/92	0.28/80
ADJ. REA/Ratio	**ADJ MRB/RATIO**
14.35/104	3.13/111
SC SIZE	**EYE PIGMENT**
34.67	100/100

CED	BW	WW	YW	DMI	SC	SCF	Milk	M&G	CEM
+3.8	+3.2	+69	+105	-0.1	+1.3	+22.1	+39	+73	+0.7
		11%	19%	13%	23%	13%	3%	2%	
MCW	**UDDR**	**Teat**	**CW**	**FAT**	**REA**	**MARB**	**BMI$**	**BII$**	**CHB$**
+81	+1.20	+1.30	+89	-0.015	+1.09	+0.30	+499	+595	+179
			11%	6%	1%	17%	4%	5%	4%

- A nice package with **15 EPD traits ranking in the top 25% of the breed!** 652M offers solid, balanced numbers across the board, backed by the proven genetics of Reacher 660J.

23 WHR 660J 701G BEEFRMAKER 00MET {DLF,HYF,IEF,MSUDF,MDF,DBF}

Calved: 10-30-2024 Bull 44655270 Tattoo: 000M Scurred

BIRDWELL VANGUARD 5022 9337 {CHB}{DLF,HYF,IEF,MSUDF,MDF,DBF}
WHITEHAWK 593F REACHER 660J ET {CHB}{DLF,HYF,IEF,MSUDF,MDF}
P44215040 WHR 845C 4010 BEEFMAID 593F ET {DLF,HYF,IEF,MSUDF}

WHITEHAWK NATURAL 290E {CHB}{DLF,HYF,IEF,MSUDF}
RMB 290E SOUTHERNBELLE 701G {DLF,HYF,IEF,MSUDF}
P44095211 RMB 225Y SOUTHRN BELLE 288E ET {DLF,HYF,IEF,MSUDF}

ACT. BW	ADJ. WW/RATIO
70	702/N/A
ADJ. YW/RATIO	**ADJ. FAT/RATIO**
879/N/A	0.22/100
ADJ. REA/Ratio	**ADJ MRB/RATIO**
11.77/100	2.7/100
SC SIZE	**EYE PIGMENT**
35.79	100/100

CED	BW	WW	YW	DMI	SC	SCF	Milk	M&G	CEM
-0.5	+5.2	+72	+122	+0.5	+1.8	+17.3	+30	+66	-0.2
		5%	3%		3%			11%	
MCW	**UDDR**	**Teat**	**CW**	**FAT**	**REA**	**MARB**	**BMI$**	**BII$**	**CHB$**
+122	+1.40	+1.40	+93	-0.005	+0.94	+0.45	+428	+537	+189
	11%	16%	8%	10%	4%	6%	21%	15%	2%

- **Fancy, moderate-framed bull loaded with growth and carcass merit!** He combines a stylish look with the performance and genetics to add pounds and improve carcass value in your calf crop.

24 WHR CMR 780J HARVEST 519N

Calved: 01-06-2025 Bull 44715139 Tattoo: 519N Horned

SHF HARVEST D287 H033 ET {CHB}{DLF,HYF,IEF,MSUDF,MDF,DBF}
P44123604
SHF DAYBREAK Y02 D287 ET {CHB}{DLF,HYF,IEF,MSUDF}
SHF TIME 001A D81 {DLF,HYF,IEF,MDF,DBF}

WHR 9337 659F BEEFMAID 780J ET {DLF,HYF,IEF,MSUDF,MDF,DBF}
P44236425
BIRDWELL VANGUARD 5022 9337 {CHB}{DLF,HYF,IEF,MSUDF,MDF,DBF}
WHR 4013 820C BEEFMAID 659F {DLF,HYF,IEF,MSUDF,MDF,DBF}

ACT. BW	ADJ. WW/RATIO
78	N/A/N/A
ADJ. YW/RATIO	**ADJ. FAT/RATIO**
1341/100	0.32/100
ADJ. REA/Ratio	**ADJ MRB/RATIO**
16.94/100	2.25/100
SC SIZE	**EYE PIGMENT**
39.28	100/100

CED	BW	WW	YW	DMI	SC	SCF	Milk	M&G	CEM
+5.1	+1.4	+69	+114	+0.5	+1.2	+17.9	+31	+65	+6.8
	25%	*10%*	*7%*					*13%*	*5%*
MCW	**UDDR**	**Teat**	**CW**	**FAT**	**REA**	**MARB**	**BMI$**	**BII$**	**CHB$**
+119	+1.40	+1.40	+88	+0.065	+0.88	+0.39	+418	+522	+166
	11%	*16%*	*13%*		*5%*	*9%*	*25%*	*19%*	*7%*

- **If you're looking for a horned bull that has it all—HERE HE IS!** This big, deep-red-to-the-ground powerhouse is **long as a train, big-bodied, and loaded with muscle!** He has the look, volume and front pasture presence to grab your attention, then backs it up with the numbers to make him a serious breeding piece. **Good calving ease and low birth weight** combine with plenty of **growth, maternal strength and carcass merit.** A complete package that brings **performance, power and predictability** to the pasture.

WHR 9337 659F BEEFMAID 780J ET - Dam of lot 24

SHF HARVEST D287 H033 ET - Sire of lot 24

25 WHR 839F 858J BEEMAKER 716M {DLF,HYF,IEF,MSUDF}

Calved: 12-03-2024 Bull 44617977 Tattoo: 716M Polled

INNISFAIL WHR X651/723 4013 ET {SOD}{CHB}{DLF,HYF,IEF,MSUDF,MDF}
WHR 4013 P38 IMPACT 839F ET {CHB}{DLF,HYF,IEF,MSUDF,MDF,DBF}
P43944778 WHITEHAWK 2328 BEEFMAID 143XET {DLF,HYF,IEF,DBP}

WHR X51 T306 BEEFMAKER 493E ET {CHB}{DLF,HYF,IEF}
WHR 493E 294G BEEFMAID 858J {DLF,HYF,IEF,MSUDF,MDF}
P44293165 WHR 4013 647B BEEFMAID 294GET {DLF,HYF,IEF,MSUDF,MDF}

ACT. BW	ADJ. WW/RATIO
79	N/A/N/A
ADJ. YW/RATIO	**ADJ. FAT/RATIO**
N/A/N/A	N/A/N/A
ADJ. REA/Ratio	**ADJ MRB/RATIO**
N/A/N/A	N/A/N/A
SC SIZE	**EYE PIGMENT**
N/A	30/35

CED	BW	WW	YW	DMI	SC	SCF	Milk	M&G	CEM
+1.0	+4.5	+69	+117	+0.7	+1.4	+10.7	+29	+64	+2.5
		10%	5%		16%			18%	

MCW	UDDR	Teat	CW	FAT	REA	MARB	BMI$	BII$	CHB$
+104	+1.20	+1.10	+88	+0.055	+0.46	+0.40	+299	+400	+161
			13%			8%			9%

- **Dark red, thick-made, deep-bodied, and loaded with muscle.** Homozygous Polled

26 WHR 250K 772J BEEFMAKER 720MET {DLF,HYF,IEF,MSUDF}

Calved: 12-13-2024 Bull 44619451 Tattoo: 720M Polled

SHF HOUSTON D287 H086 {CHB}{DLF,HYF,IEF,MSUDF,MDF,DBF}
WHITEHAWK KARIO 250KET {DLF,HYF,IEF,MSUDF,MDF,DBF}
P44400946 SHF KATE D256 G329 ET {DLF,HYF,IEF,MSUDF}

BIRDWELL VANGUARD 5022 9337 {CHB}{DLF,HYF,IEF,MSUDF,MDF,DBF}
WHR 9337 650F BEEFMAID 772J ET {DLF,HYF,IEF,MSUDF}
P44236408 WHR 4013 854 BENEFACTRESS 650F {DLF,HYF,IEF,MSUDF}

ACT. BW	ADJ. WW/RATIO
68	626/N/A
ADJ. YW/RATIO	**ADJ. FAT/RATIO**
1063/N/A	0.3/100
ADJ. REA/Ratio	**ADJ MRB/RATIO**
14.98/100	2.95/100
SC SIZE	**EYE PIGMENT**
N/A	100/100

CED	BW	WW	YW	DMI	SC	SCF	Milk	M&G	CEM
+3.6	+1.3	+72	+113	+0.5	+1.9	+16.8	+33	+69	+4.2
	23%	6%	8%		2%		15%	6%	20%

MCW	UDDR	Teat	CW	FAT	REA	MARB	BMI$	BII$	CHB$
+99	+1.30	+1.30	+83	+0.025	+0.91	+0.59	+412	+529	+183
			22%		4%	2%		17%	3%

- **Long, powerful, and loaded with growth!** This well-put-together bull is backed by **Top 2% EPDs for WW, YW, Scrotal, Carcass Weight, Marbling, and CHB.** A true performance bull that will **add pounds, improve carcass value, and put more dollars in your pocket.** Homozygous Polled

WHITEHAWK KARIO 250KET
Sire of lots 26 and 27

WHR 845C 4010 BEEFMAID 590F ET
Maternal granddam of lot 27

27 WHR 250K 314L BEEFMAKER 764N {DLF,HYF,IEF,MSUDF,MDF,DBF}

Calved: 02-26-2025 Bull 44640015 Tattoo: 764N Polled

SHF HOUSTON D287 H086 {CHB}{DLF,HYF,IEF,MSUDF,MDF,DBF}
WHITEHAWK KARIO 250KET {DLF,HYF,IEF,MSUDF,MDF,DBF}
P44400946 SHF KATE D256 G329 ET {DLF,HYF,IEF,MSUDF}

WHITEHAWK NATIVE 490H ET {CHB}{DLF,HYF,IEF,MSUDF,MDF,DBF}
WHR 490H 590F BEEFMAID 314LET {DLF,HYF,IEF,MSUDF}
P44449768 WHR 845C 4010 BEEFMAID 590F ET {DLF,HYF,IEF,MSUDF}

ACT. BW	ADJ. WW/RATIO
65	682/104
ADJ. YW/RATIO	**ADJ. FAT/RATIO**
1342/99	0.39/123
ADJ. REA/Ratio	**ADJ MRB/RATIO**
12.92/93	3.5/122
SC SIZE	**EYE PIGMENT**
39.93	100/100

CED	BW	WW	YW	DMI	SC	SCF	Milk	M&G	CEM
+5.3	+0.9	+67	+106	+0.5	+1.4	+14.4	+28	+62	+3.7
	17%	14%	17%		16%				24%

MCW	UDDR	Teat	CW	FAT	REA	MARB	BMI$	BII$	CHB$
+117	+1.40	+1.40	+90	+0.055	+0.62	+0.49	+366	+473	+172
	11%	16%	11%			4%			5%

- **Calving-Ease Growth Bull!** Low birth weight and built to calve easy, yet loaded with the growth to add pounds at weaning and yearling. A versatile bull that can be confidently used on heifers or mature cows. **Easy calving, explosive growth, and built to work!** Homozygous Polled

28 WHR 242K 3172 BEEFMAKER 744N {DLF,HYF,IEF,MSUDF,MDF,DBF}

Calved: 02-04-2025 Bull 44639914 Tattoo: 744N Scurred

WHITEHAWK NATIVE 490H ET {CHB}{DLF,HYF,IEF,MSUDF,MDF,DBF}
WHITEHAWK 490H VOLTAGE 242K {CHB}{DLF,HYF,IEF,MSUDF,MDF,DBF}
P44430488 WHR 4013 A567 BEEFMAID 476E {DLF,HYF,IEF,MSUDF,MDF,DBF}

JW 1857 MERIT 21134 {CHB}{DLF,HYF,IEF,MSUDF,MDF,DBF}
SFCC TRM LADY MERIT 3172 {DLF,HYF,IEF,MSUDF}
P44438506 /S LADY REVOLUTION 7301E ET {DLF,HYF,IEF,MSUDF}

ACT. BW	ADJ. WW/RATIO
55	716/101
ADJ. YW/RATIO	ADJ. FAT/RATIO
1347/100	0.32/85
ADJ. REA/Ratio	ADJ MRB/RATIO
15.98/111	2.74/101
SC SIZE	EYE PIGMENT
38.21	100/90

CED	BW	WW	YW	DMI	SC	SCF	Milk	M&G	CEM
+8.1	-1.3	+68	+108	+0.9	+0.6	+22.0	+25	+59	+5.6
17%	4%	12%	13%			13%			10%
MCW	**UDDR**	**Teat**	**CW**	**FAT**	**REA**	**MARB**	**BMI$**	**BII$**	**CHB$**
+133	+1.30	+1.40	+108	-0.005	+0.88	+0.58	+502	+619	+206
		16%	1%	10%	5%	2%	4%	3%	1%

- **HERD BULL ALERT!**
- A big-time performer that combines **power, correctness, style, and an impressive EPD profile.** He's exceptionally thick, shapely, long-bodied, and built to perform. Take a close look at his **unique, balanced EPD profile—it's impressive from top to bottom.** A true herd bull prospect with the **look and numbers to make an impact.**

/S LADY REVOLUTION 7301E ET
Maternal Grand dam of lot 28

29 WHR 242K 791J BEEFMAKER 776N {DLF,HYF,IEF,MSUDF,MDF,DBF}

Calved: 03-17-2025 Bull 44644758 Tattoo: 776N Polled

WHITEHAWK NATIVE 490H ET {CHB}{DLF,HYF,IEF,MSUDF,MDF,DBF}
WHITEHAWK 490H VOLTAGE 242K {CHB}{DLF,HYF,IEF,MSUDF,MDF,DBF}
P44430488 WHR 4013 A567 BEEFMAID 476E {DLF,HYF,IEF,MSUDF,MDF,DBF}

KCF BENNETT TRUST B279 ET {CHB}{DLF,HYF,IEF,MDF,DBC}
WHR B279 593F BEEFMAID 791JET {DLF,HYF,IEF,MSUDF,MDF,DBC}
P44294856 WHR 845C 4010 BEEFMAID 593F ET {DLF,HYF,IEF,MSUDF}

ACT. BW	ADJ. WW/RATIO
80	731/111
ADJ. YW/RATIO	ADJ. FAT/RATIO
1466/100	0.31/100
ADJ. REA/Ratio	ADJ MRB/RATIO
14.81/100	2.88/100
SC SIZE	EYE PIGMENT
41.67	50/70

CED	BW	WW	YW	DMI	SC	SCF	Milk	M&G	CEM
+6.1	+1.3	+70	+118	+1.1	+1.8	+19.6	+30	+65	+4.2
	23%	9%	4%		3%			14%	20%
MCW	**UDDR**	**Teat**	**CW**	**FAT**	**REA**	**MARB**	**BMI$**	**BII$**	**CHB$**
+99	+1.30	+1.20	+113	+0.085	+0.94	+0.76	+470	+600	+220
			1%		4%	1%	9%	4%	1%

- **CHECK OUT THIS HERD BULL PROSPECT!**
- Stand back and take in the **thickness, muscle shape, pigment and herd-bull presence** on this impressive prospect. Then study the numbers—they back up the phenotype in a big way. He combines **calving ease and low birth weight with Top 8% WW and YW**, plus impressive rankings for **Carcass Weight, REA, Marbling and all three Money Indexes.** Add in **homozygous polled**, and this is the complete package. **Built right, bred right and backed by the numbers—don't overlook this one!**

WHR B279 593F BEEFMAID 791JET
Dam of lot 29

30 WHR 242K 772J BEEFMAKER 780N {DLF,HYF,IEF,MSUDF,MDF,DBF}

Calved: 03-25-2025 Bull 44649373 Tattoo: 780N Scurred

WHITEHAWK NATIVE 490H ET {CHB}{DLF,HYF,IEF,MSUDF,MDF,DBF}
WHITEHAWK 490H VOLTAGE 242K {CHB}{DLF,HYF,IEF,MSUDF,MDF,DBF}
P44430488 WHR 4013 A567 BEEFMAID 476E {DLF,HYF,IEF,MSUDF,MDF,DBF}

BIRDWELL VANGUARD 5022 9337 {CHB}{DLF,HYF,IEF,MSUDF,MDF,DBF}
WHR 9337 650F BEEFMAID 772J ET {DLF,HYF,IEF,MSUDF}
P44236408 WHR 4013 854 BENEFACTRESS 650F {DLF,HYF,IEF,MSUDF}

ACT. BW	ADJ. WW/RATIO
75	626/95
ADJ. YW/RATIO	ADJ. FAT/RATIO
1137/100	0.23/73
ADJ. REA/Ratio	ADJ MRB/RATIO
13.63/98	2.24/78
SC SIZE	EYE PIGMENT
N/A	100/100

CED	BW	WW	YW	DMI	SC	SCF	Milk	M&G	CEM
+5.3	+1.6	+72	+117	+0.7	+1.9	+16.7	+35	+71	+6.9
		5%	5%		2%		11%	4%	5%
MCW	**UDDR**	**Teat**	**CW**	**FAT**	**REA**	**MARB**	**BMI$**	**BII$**	**CHB$**
+119	+1.30	+1.20	+92	+0.015	+0.90	+0.65	+421	+542	+198
			8%		5%	2%	24%	13%	1%

- **Another Calving-Ease Growth Bull!** Low birth weight and built to calve easy, yet loaded with the growth to add pounds at weaning and yearling. A versatile bull that can be confidently used on heifers or mature cows. **Easy calving with explosive growth.!**

31 WHR 242K 052K BEEFMAKER 832N {DLF,HYF,IEF,MSUDF,MDF,DBF}

Calved: 09-09-2025 Bull 44694427 Tattoo: 832N Polled

WHITEHAWK NATIVE 490H ET {CHB}{DLF,HYF,IEF,MSUDF,MDF,DBF}
WHITEHAWK 490H VOLTAGE 242K {CHB}{DLF,HYF,IEF,MSUDF,MDF,DBF}
P44430488 WHR 4013 A567 BEEFMAID 476E {DLF,HYF,IEF,MSUDF,MDF,DBF}

/S ENDURE 00142 ET {CHB}{DLF,HYF,IEF,MSUDF,MDF,DBF}
WHR 0142 123 BEEFMAID 052K {DLF,HYF,IEF,MSUDF,MDF}
P44336117 LF MISS EXPREES DATE 123 {DLF,HYF,IEF,MSUDF,MDF}

ACT. BW	ADJ. WW/RATIO
67	692/105
ADJ. YW/RATIO	**ADJ. FAT/RATIO**
1231/103	0.34/105
ADJ. REA/Ratio	**ADJ MRB/RATIO**
14.32/96	2.55/125
SC SIZE	**EYE PIGMENT**
35.49	35/90

CED	BW	WW	YW	DMI	SC	SCF	Milk	M&G	CEM
+7.9	+1.3	+63	+106	+0.8	+1.1	+18.9	+30	+62	+7.6
18%	23%		16%					25%	3%
MCW	**UDDR**	**Teat**	**CW**	**FAT**	**REA**	**MARB**	**BMI$**	**BII$**	**CHB$**
+92	+1.30	+1.30	+92	+0.055	+0.53	+0.33	+412	+508	+155
			8%			14%		23%	13%

- **Voltage 242K Son Loaded With Calving Ease, Growth & Carcass Value!**
- A **Voltage 242K son** that brings together calving ease and low birth weight with a powerful, well-balanced EPD profile from top to bottom. He is **loaded with growth, maternal strength and carcass value**, giving you the kind of complete package that works in the pasture and on paper. Add in **homozygous polled**, and this is a bull that checks a lot of boxes and deserves serious attention.

32 WHR 242K 145K BEEFMAKER 855N {DLF,HYF,IEF,MSUDF,MDF,DBF}

Calved: 10-04-2025 Bull 44704252 Tattoo: 855N Polled

WHITEHAWK NATIVE 490H ET {CHB}{DLF,HYF,IEF,MSUDF,MDF,DBF}
WHITEHAWK 490H VOLTAGE 242K {CHB}{DLF,HYF,IEF,MSUDF,MDF,DBF}
P44430488 WHR 4013 A567 BEEFMAID 476E {DLF,HYF,IEF,MSUDF,MDF,DBF}

WHITEHAWK ARTHUR 240G ET {CHB}{DLF,HYF,IEF,MSUDF,MDF}
WHR 240G 590F BEEFMAID 145KET {DLF,HYF,IEF,MSUDF}
P44385162 WHR 845C 4010 BEEFMAID 590F ET {DLF,HYF,IEF,MSUDF}

ACT. BW	ADJ. WW/RATIO
74	655/99
ADJ. YW/RATIO	**ADJ. FAT/RATIO**
1166/98	0.35/112
ADJ. REA/Ratio	**ADJ MRB/RATIO**
13.3/100	2.13/80
SC SIZE	**EYE PIGMENT**
36.83	55/50

CED	BW	WW	YW	DMI	SC	SCF	Milk	M&G	CEM
+4.8	-0.5	+61	+99	+0.6	+1.4	+17.9	+33	+64	+7.4
	6%				16%		17%	19%	4%
MCW	**UDDR**	**Teat**	**CW**	**FAT**	**REA**	**MARB**	**BMI$**	**BII$**	**CHB$**
+83	+1.30	+1.40	+90	+0.075	+0.36	+0.45	+401	+504	+162
		16%	10%			6%		25%	9%

- A Bull That Checks All the Boxes! This dark red, extra-pigmented herd bull prospect is long as a bus, thick-made, and loaded with the kind of power cattlemen look for. Backed by his dam, White Hawk Ranch Never Miss Donor 590F, he brings exceptional maternal strength and cow family power to the table. His EPD profile features respectable calving ease, top 6% birth weight, adequate growth, and a powerful combination of carcass and maternal merit. A complete package that brings the look, pedigree, and numbers to make an impact in your herd! homozygous polled

33 WHR 242K 096K BEEFMAKER 860N {DLF,HYF,IEF,MSUDF,MDF,DBF}

Calved: 10-06-2025 Bull 44704264 Tattoo: 860N Polled

WHITEHAWK NATIVE 490H ET {CHB}{DLF,HYF,IEF,MSUDF,MDF,DBF}
WHITEHAWK 490H VOLTAGE 242K {CHB}{DLF,HYF,IEF,MSUDF,MDF,DBF}
P44430488 WHR 4013 A567 BEEFMAID 476E {DLF,HYF,IEF,MSUDF,MDF,DBF}

WHITEHAWK ARTHUR 240G ET {CHB}{DLF,HYF,IEF,MSUDF,MDF}
WHR 240G 080G BEEFMAID 096KET {DLF,HYF,IEF,MSUDF,MDF,DBF}
P44342731 WHR 4020 216Y BEEFMAID 080G {DLF,HYF,IEF,MSUDF,MDF,DBF}

ACT. BW	ADJ. WW/RATIO
87	719/109
ADJ. YW/RATIO	**ADJ. FAT/RATIO**
1362/114	0.29/93
ADJ. REA/Ratio	**ADJ MRB/RATIO**
16.53/124	1.62/61
SC SIZE	**EYE PIGMENT**
39.4	50/80

CED	BW	WW	YW	DMI	SC	SCF	Milk	M&G	CEM
-2.2	+4.0	+74	+130	+1.1	+1.9	+18.6	+38	+75	+2.3
		4%	1%		2%		5%	1%	
MCW	**UDDR**	**Teat**	**CW**	**FAT**	**REA**	**MARB**	**BMI$**	**BII$**	**CHB$**
+122	+1.30	+1.20	+108	+0.005	+0.93	+0.36	+439	+545	+184
			1%	19%	4%	11%	17%	13%	3%

- You cannot afford to overlook this big-time performer! This Voltage 242K son brings serious power, performance, and carcass value. He is thick-made, deep-ribbed, stout, and loaded with the kind of muscle and dimension that gets noticed. His EPD profile backs up his impressive phenotype, ranking in the top 4% for WW, YW, SC, CW, REA, and CHB. He is bred to add pounds, improve carcass merit, and sire calves that will perform from the pasture to the rail. A true powerhouse bull with the numbers and the look to make an impact!

34 WHR 242K 264K BEEFMAKER 863N {DLF,HYF,IEF,MSUDF,MDF,DBF}

Calved: 10-08-2025 Bull 44704267 Tattoo: 863N Scurred

WHITEHAWK NATIVE 490H ET {CHB}{DLF,HYF,IEF,MSUDF,MDF,DBF}
WHITEHAWK 490H VOLTAGE 242K {CHB}{DLF,HYF,IEF,MSUDF,MDF,DBF}
P44430488 WHR 4013 A567 BEEFMAID 476E {DLF,HYF,IEF,MSUDF,MDF,DBF}

WHITEHAWK NATURAL 290E {CHB}{DLF,HYF,IEF,MSUDF}
WHR 290E B780 BEEFMAID 264KET {DLF,HYF,IEF,MSUDF,MDF,DBF}
44400970 WHITEHAWK 0102 BEEFMAID B780ET {DOD}{DLF,HYF,IEF,DBF}

ACT. BW	ADJ. WW/RATIO
83	710/107
ADJ. YW/RATIO	**ADJ. FAT/RATIO**
1267/106	0.3/96
ADJ. REA/Ratio	**ADJ MRB/RATIO**
12.06/90	3.73/141
SC SIZE	**EYE PIGMENT**
37.01	100/100

CED	BW	WW	YW	DMI	SC	SCF	Milk	M&G	CEM
+4.4	+2.2	+69	+116	+1.0	+1.3	+18.7	+32	+67	+3.6
		10%	6%		23%		20%	10%	25%
MCW	**UDDR**	**Teat**	**CW**	**FAT**	**REA**	**MARB**	**BMI$**	**BII$**	**CHB$**
+95	+1.40	+1.40	+88	+0.085	+0.30	+0.41	+400	+509	+150
	11%	16%	14%			8%		23%	16%

- Powerful, Thick-Made Growth Bull! A stout, rugged, heavily muscled bull that brings serious shape, dimension, and performance. He combines strong growth numbers with a favorable calving ease and birth weight profile. Backed by a pedigree loaded with maternal strength, including 476E, C144, 854C, and B780, 863N brings the kind of cow power and performance that can make a lasting impact on your program.

WHR 4020 216Y BEEFMAID 080G
Dam of lot 35

BOYD 31Z RITA 1311 ET
Dam of lot 36

35 WHR 242K 080G BEEFMAKER 823N {DLF,HYF,IEF,MSUDF,MDF,DBF}

Calved: 08-23-2025 Bull 44694419 Tattoo: 823N Polled

WHITEHAWK NATIVE 490H ET {CHB}{DLF,HYF,IEF,MSUDF,MDF,DBF}
WHITEHAWK 490H VOLTAGE 242K {CHB}{DLF,HYF,IEF,MSUDF,MDF,DBF}
P44430488 WHR 4013 A567 BEEFMAID 476E {DLF,HYF,IEF,MSUDF,MDF,DBF}

INNISFAIL WHR X651/723 4020 ET {SOD}{CHB}{DLF,HYF,IEF,MSUDF,MDF}
WHR 4020 216Y BEEFMAID 080G {DLF,HYF,IEF,MSUDF,MDF,DBF}
P44006029 WHITEHAWK 2328 BEEFMAID 216Y {DLF,HYF,IEF,MSUDF,DBP}

ACT. BW	ADJ. WW/RATIO
85	613/93
ADJ. YW/RATIO	**ADJ. FAT/RATIO**
1212/101	0.26/80
ADJ. REA/Ratio	**ADJ MRB/RATIO**
15.66/105	1.53/75
SC SIZE	**EYE PIGMENT**
36.08	100/95

CED	BW	WW	YW	DMI	SC	SCF	Milk	M&G	CEM
+2.2	+2.1	+72	+118	+1.0	+1.2	+18.8	+28	+64	+5.8
		5%	*4%*					*17%*	*9%*
MCW	**UDDR**	**Teat**	**CW**	**FAT**	**REA**	**MARB**	**BMI$**	**BII$**	**CHB$**
+135	+1.30	+1.30	+92	+0.025	+0.47	+0.43	+421	+532	+165
			8%			*7%*	*24%*	*16%*	*8%*

- Built right from the ground up, this bull brings the kind of power and performance that gets noticed. He is long-bodied, deep and muscular with excellent shape, balance and overall dimension. Add in a favorable low birth weight and **top 5% EPDs for WW and YW**, and you have a bull that can calve easily and still bring serious growth and pounds to the bottom line. A complete, powerful package built to work! Homozygous Polled

36 WHR 242K 1311 BEEFMAKER 864N {DLF,HYF,IEF,MSUDF,MDF,DBF}

Calved: 10-08-2025 Bull 44704269 Tattoo: 864N Polled

WHITEHAWK NATIVE 490H ET {CHB}{DLF,HYF,IEF,MSUDF,MDF,DBF}
WHITEHAWK 490H VOLTAGE 242K {CHB}{DLF,HYF,IEF,MSUDF,MDF,DBF}
P44430488 WHR 4013 A567 BEEFMAID 476E {DLF,HYF,IEF,MSUDF,MDF,DBF}

LOEWEN GENESIS G16 ET {CHB}{DLF,HYF,IEF,MDF,DBF}
BOYD 31Z RITA 1311 ET {DLF,HYF,IEF,MSUDF}
P44312398 NJW 91H 100W RITA 31Z ET {DLF,HYF,IEF}

ACT. BW	ADJ. WW/RATIO
79	730/134
ADJ. YW/RATIO	**ADJ. FAT/RATIO**
1217/100	0.35/100
ADJ. REA/Ratio	**ADJ MRB/RATIO**
13.66/100	2.72/100
SC SIZE	**EYE PIGMENT**
37.77	100/100

CED	BW	WW	YW	DMI	SC	SCF	Milk	M&G	CEM
+5.3	+1.8	+73	+114	+0.7	+1.4	+25.9	+28	+64	+6.3
		5%	*7%*		*16%*	*3%*		*17%*	*7%*
MCW	**UDDR**	**Teat**	**CW**	**FAT**	**REA**	**MARB**	**BMI$**	**BII$**	**CHB$**
+93	+1.30	+1.30	+107	+0.025	+0.99	+0.37	+549	+659	+186
			1%		*3%*	*10%*	*1%*	*1%*	*2%*

- Another Voltage 242K son brings serious power, performance, and carcass value with impressive calving ease and birth weight numbers. He is thick-made, deep-ribbed, stout, and loaded with muscle. His EPD profile backs up his impressive phenotype, ranking in the top 10% for WW, YW, SCF,MCE, CW, REA,Marb and plus top 2% for all three money indexes. He is bred to add pounds, improve carcass merit, and sire calves that will perform from the pasture to the rail. A true powerhouse bull with the numbers and the look to make an impact! **homozygous polled**

APH LADY EVE H409
Dam of lot 37

37 WHR 039K H409 BEEFMAKER 794N {DLF,HYF,IEF,MSUDF,MDF,DBF}

Calved: 05-25-2025 Bull 44668295 Tattoo: 794N Polled

/S ENDURE 00142 ET {CHB}{DLF,HYF,IEF,MSUDF,MDF,DBF}
WHITEHAWK KENDRICK 039K {DLF,HYF,IEF,MSUDF,MDF,DBF}
P44335793 WHR 4013 629F BEEFMAID 402H {DLF,HYF,IEF,MSUDF,MDF,DBF}

EFBEEF X651 TESTED D876 {CHB}{DLF,HYF,IEF,MSUDF,MDF,DBF}
APH LADY EVE H409 {DLF,HYF,IEF,MSUDF,MDF,DBF}
P44180367 KCF MISS X51 Z445 {DLF,HYF,IEF}

ACT. BW	ADJ. WW/RATIO
80	654/100
ADJ. YW/RATIO	ADJ. FAT/RATIO
N/A/N/A	N/A/N/A
ADJ. REA/Ratio	ADJ MRB/RATIO
N/A/N/A	N/A/N/A
SC SIZE	EYE PIGMENT
N/A	100/100

CED	BW	WW	YW	DMI	SC	SCF	Milk	M&G	CEM
+8.3	+2.1	+66	+105	+1.0	+1.9	+18.2	+26	+59	+5.4
16%		16%	18%		2%				11%
MCW	**UDDR**	**Teat**	**CW**	**FAT**	**REA**	**MARB**	**BMI$**	**BII$**	**CHB$**
+54	+1.40	+1.40	+86	+0.025	+0.80	+0.61	+411	+526	+175
5%	11%	16%	16%		10%	2%		18%	4%

- **Calving-Ease Growth Bull!** Low birth weight medium framed and built to calve easy, yet loaded with the growth, maternal and carcass to add pounds at weaning and yearling. A versatile bull that can be used on heifers or mature cows. Homozygous Polled

38 WHR 317L 858J BEEFMAKER 865N {DLF,HYF,IEF,MSUDF,MDF,DBF}

Calved: 10-14-2025 Bull 44704271 Tattoo: 865N Polled

WHITEHAWK 593F REACHER 660J ET {CHB}{DLF,HYF,IEF,MSUDF,MDF}
WHR 660J 659F REVOLER 317LET {DLF,HYF,IEF,MSUDF}
P44449771 WHR 4013 820C BEEFMAID 659F {DLF,HYF,IEF,MSUDF,MDF,DBF}

WHR X51 T306 BEEFMAKER 493E ET {CHB}{DLF,HYF,IEF}
WHR 493E 294G BEEFMAID 858J {DLF,HYF,IEF,MSUDF,MDF}
P44293165 WHR 4013 647B BEEFMAID 294GET {DLF,HYF,IEF,MSUDF,MDF}

ACT. BW	ADJ. WW/RATIO
78	554/84
ADJ. YW/RATIO	ADJ. FAT/RATIO
1049/88	0.27/86
ADJ. REA/Ratio	ADJ MRB/RATIO
11.75/88	2.87/108
SC SIZE	EYE PIGMENT
36.4	90/65

CED	BW	WW	YW	DMI	SC	SCF	Milk	M&G	CEM
+4.5	+0.6	+54	+80	0.0	+0.7	+18.9	+34	+62	+4.4
	14%			23%			12%		18%
MCW	**UDDR**	**Teat**	**CW**	**FAT**	**REA**	**MARB**	**BMI$**	**BII$**	**CHB$**
+68	+1.10	+1.20	+77	+0.055	+0.59	+0.56	+427	+528	+167
12%						3%	22%	17%	7%

- **Fancy, Solid-Built Bull with Maternal Power & Efficiency!**
- A stylish, well-constructed bull that brings plenty of substance, muscle, and maternal power bred right into his pedigree! Backed by proven genetics including 659F, 647B, and WHR foundation dam T306, he offers the cow-family backing and maternal strength to make a lasting impact on any breeding program.
- Don't overlook him when it comes to efficiency! Study his impressive DMI EPD of 0.0, Mature Cow Weight of 68, and Carcass Weight of 77. A well-balanced genetic package designed to bring performance, maternal value, and efficiency together. A bull worth finding when you're building a productive, profitable cow herd!

39 WHR 317L 794J BEEFMAKER 871N {DLF,HYF,IEF,MSUDF,MDF,DBC}

Calved: 10-27-2025 Bull 44704938 Tattoo: 871N Polled

WHITEHAWK 593F REACHER 660J ET {CHB}{DLF,HYF,IEF,MSUDF,MDF}
WHR 660J 659F REVOLER 317LET {DLF,HYF,IEF,MSUDF}
P44449771 WHR 4013 820C BEEFMAID 659F {DLF,HYF,IEF,MSUDF,MDF,DBF}

KCF BENNETT TRUST B279 ET {CHB}{DLF,HYF,IEF,MDF,DBC}
WHR B279 593F BEEFMAID 794JET {DLF,HYF,IEF,MSUDF,MDF,DBC}
P44294858 WHR 845C 4010 BEEFMAID 593F ET {DLF,HYF,IEF,MSUDF}

ACT. BW	ADJ. WW/RATIO
79	646/98
ADJ. YW/RATIO	ADJ. FAT/RATIO
1238/104	0.48/153
ADJ. REA/Ratio	ADJ MRB/RATIO
14.15/106	4.07/154
SC SIZE	EYE PIGMENT
35.72	90/45

CED	BW	WW	YW	DMI	SC	SCF	Milk	M&G	CEM
+7.8	+2.3	+65	+104	+0.6	+1.0	+22.4	+34	+66	+3.0
18%		20%	21%			11%	15%	12%	
MCW	**UDDR**	**Teat**	**CW**	**FAT**	**REA**	**MARB**	**BMI$**	**BII$**	**CHB$**
+95	+1.40	+1.30	+91	+0.115	+0.78	+0.73	+494	+620	+192
	11%		9%		11%	1%	5%	3%	2%

- **Calving Ease, Sleep-Good-at-Night Bull!**
- A stylish, well-put-together calving-ease bull that brings the kind of confidence you want when breeding season rolls around! 871N combines calving ease with impressive growth, maternal strength, and carcass merit, making him a well-rounded option for the serious cattleman. His EPD profile backs up his phenotype, featuring strong growth numbers and all three money indexes ranking in the top 5% of the breed! A complete package that offers performance, maternal value, and added profitability in one impressive bull.

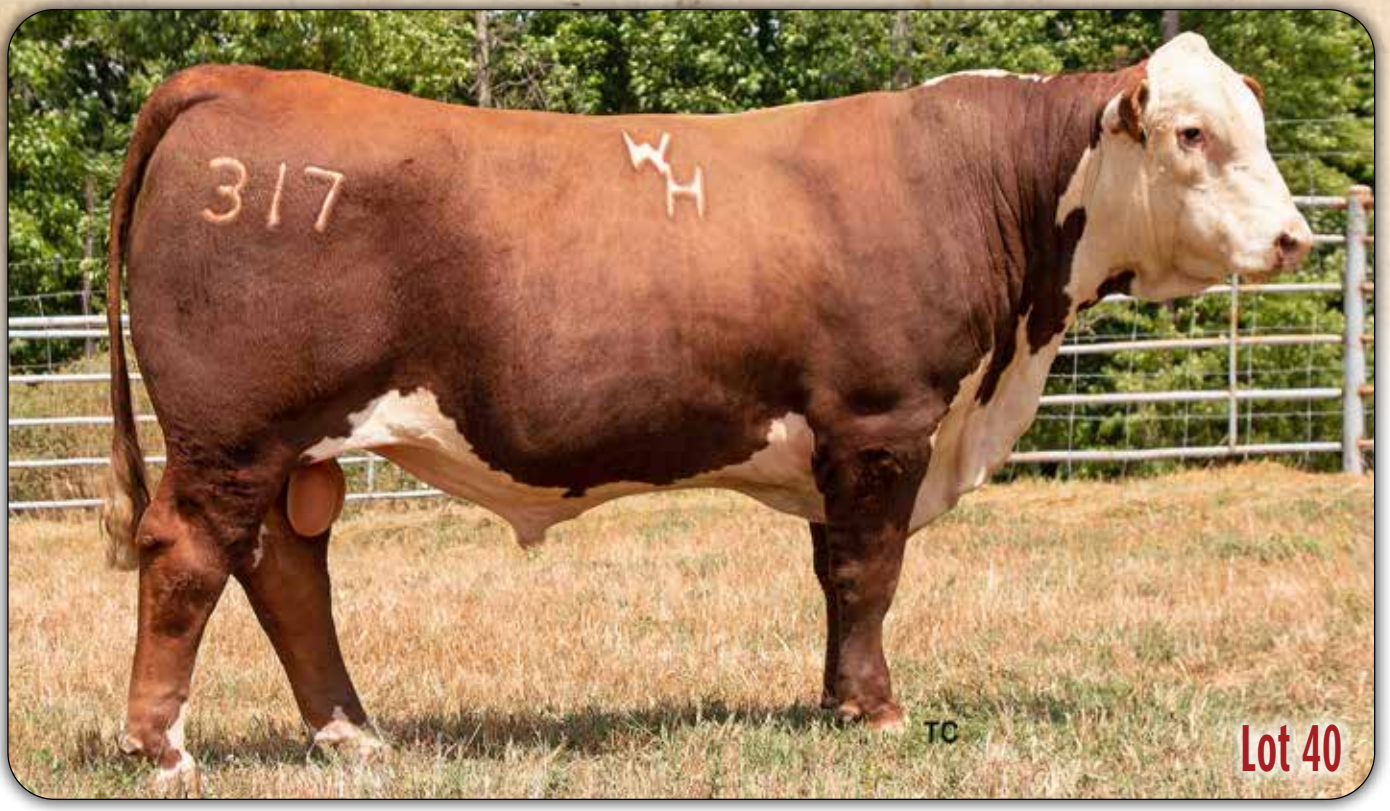

40 WHR 660J 659F REVOLER 317LET {DLF,HYF,IEF,MSUDF}

Calved: 02-09-2023 Bull 44449771 Tattoo: 317L Polled

BIRDWELL VANGUARD 5022 9337 {CHB}{DLF,HYF,IEF,MSUDF,MDF,DBF}
WHITEHAWK 593F REACHER 660J ET {CHB}{DLF,HYF,IEF,MSUDF,MDF}
P44215040 WHR 845C 4010 BEEFMAID 593F ET {DLF,HYF,IEF,MSUDF}

INNISFAIL WHR X651/723 4013 ET {SOD}{CHB}{DLF,HYF,IEF,MSUDF,MDF}
WHR 4013 820C BEEFMAID 659F {DLF,HYF,IEF,MSUDF,MDF,DBF}
P43890585 WHITEHAWK 918X BEEFMAID 820C {DLF,HYF,IEF,DBP}

ACT. BW	ADJ. WW/RATIO
75	701/N/A
ADJ. YW/RATIO	**ADJ. FAT/RATIO**
1133/N/A	0.33/130
ADJ. REA/Ratio	**ADJ MRB/RATIO**
14.91/106	4.25/125
SC SIZE	**EYE PIGMENT**
35.98	100/100

CED	BW	WW	YW	DMI	SC	SCF	Milk	M&G	CEM
+9.7	+0.7	+58	+90	-0.1	+1.0	+24.9	+36	+65	+3.3
10%	*15%*			*11%*		*4%*	*7%*	*14%*	
MCW	**UDDR**	**Teat**	**CW**	**FAT**	**REA**	**MARB**	**BMI$**	**BII$**	**CHB$**
+68	+1.20	+1.20	+80	+0.095	+0.57	+0.83	+537	+665	+202
12%						*1%*	*2%*	*1%*	*1%*

- **Proven Herdsire | Built for Efficiency, Maternal Power & Carcass Value**
- A proven heifer bull that delivers! We have used REVOLVER 317L on heifers and retained daughters in our own herd. He represents the future of efficient Hereford genetics, offering the kind of balanced traits that matter more than ever in today's high-cost cattle industry.
- Revolver brings calving ease, low birth weight, sustained cow fertility (SCF), and dry matter intake (DMI)—key traits for building an efficient, profitable cow herd. His outstanding 68 lb Mature Cow Weight (MCW) and 80 lb Carcass Weight (CW),marbling of .86 and top 1% CHB at 209. His EPDs highlight his ability to produce smaller, efficient cows while maintaining carcass value.
- His top 1% Baldy Maternal Index (BMI), and top 2% Brahman Influence Index (BII). This is a genetic package designed to produce replacement females that keep working, breed back, and add value to your operation.
- Revolver daughters offer cutting-edge maternal genetics for rebuilding and strengthening your cow herd. On the rail, his progeny bring the carcass merit needed to produce Certified Hereford Beef® cattle that perform where it counts.
- 317L REVOLVER—Proven in the pasture, efficient in the cow herd, and built for the future.
- **Offering ½ interest and full possession**

WHR 4013 820C BEEFMAID 659F - Dam of lot 40

WHITEHAWK 593F REACHER 660J ET - Sire of lot 40

SRM WHR 4010 PRIME PLUS 289 ET
Maternal brother to lots 41 and 44

41 WHR 4010 L70 BEEFMAKER 815NET {DLF,HYF,IEF,MSUDF,MDF,DBF}

Calved: 08-17-2025 Bull 44698156 Tattoo: 815N Scurred

LOEWEN DCF DEFIANCE H49 ET {CHB}{DLF,HYF,IEF,MSUDF,MDF,DBF}
LOEWEN SANDHILL L70 ET {DLF,HYF,IEF,MSUDF,MDF,DBF}
P44455227 SCHU-LAR 44J VIVIAN 26D E158 {DLF,HYF,IEF,MSUDF,MDF,DBF}

EFBEEF TFL U208 TESTED X651 ET {SOD}{CHB}{DLF,HYF,IEF,MSUDF}
INNISFAIL 723 U208 4010 ET {DLF,HYF,IEF,MSUDF}
P43541962 INNISFAIL P230 T723 {DLF,HYF,IEF,MSUDF}

ACT. BW	ADJ. WW/RATIO
50	480/N/A
ADJ. YW/RATIO	**ADJ. FAT/RATIO**
978/N/A	0.35/103
ADJ. REA/Ratio	**ADJ MRB/RATIO**
14.97/105	2.31/87
SC SIZE	**EYE PIGMENT**
35.48	100/100

CED	BW	WW	YW	DMI	SC	SCF	Milk	M&G	CEM
+7.2	+1.5	+65	+100	+0.6	+1.3	+14.1	+21	+53	+0.6
22%		20%			23%				
MCW	**UDDR**	**Teat**	**CW**	**FAT**	**REA**	**MARB**	**BMI$**	**BII$**	**CHB$**
+81	+1.40	+1.40	+87	+0.065	+0.76	+0.71	+366	+484	+189
	11%	16%	14%		12%	1%			2%

- **Sleep-Good-at-Night Calving-Ease Bull!**
- 815N is the kind of bull that checks the boxes where it matters. He is a **calving-ease, low-birth-weight prospect** loaded with **pigment, power, muscle and carcass value**.he is Flush mate brothers 820N 822Nand 829N Sired by **LOEWEN SANDHILL L70 ET**, he combines proven genetics with the phenotype to make a lasting impact.
- His dam, **4010**, is a **full sister to the legendary 4013 bull**, adding even more cow power and genetic credibility to an already impressive pedigree. **815N offers the calving ease to use on heifers while still bringing the power and performance needed to make herd bulls.**

42 WHR L70 4010 BEEFMAKER 822NET {DLF,HYF,IEF,MSUDF,MDF,DBF}

Calved: 08-21-2025 Bull 44698161 Tattoo: 822N Scurred

LOEWEN DCF DEFIANCE H49 ET {CHB}{DLF,HYF,IEF,MSUDF,MDF,DBF}
LOEWEN SANDHILL L70 ET {DLF,HYF,IEF,MSUDF,MDF,DBF}
P44455227 SCHU-LAR 44J VIVIAN 26D E158 {DLF,HYF,IEF,MSUDF,MDF,DBF}

EFBEEF TFL U208 TESTED X651 ET {SOD}{CHB}{DLF,HYF,IEF,MSUDF}
INNISFAIL 723 U208 4010 ET {DLF,HYF,IEF,MSUDF}
P43541962 INNISFAIL P230 T723 {DLF,HYF,IEF,MSUDF}

ACT. BW	ADJ. WW/RATIO
50	475/N/A
ADJ. YW/RATIO	**ADJ. FAT/RATIO**
1009/N/A	0.34/100
ADJ. REA/Ratio	**ADJ MRB/RATIO**
14.33/100	3.17/119
SC SIZE	**EYE PIGMENT**
32.13	100/85

CED	BW	WW	YW	DMI	SC	SCF	Milk	M&G	CEM
+11.1	+0.1	+58	+89	+0.6	+1.4	+14.5	+24	+53	+4.5
6%	10%				16%				17%
MCW	**UDDR**	**Teat**	**CW**	**FAT**	**REA**	**MARB**	**BMI$**	**BII$**	**CHB$**
+56	+1.40	+1.50	+70	+0.075	+0.37	+0.69	+339	+451	+158
5%	11%	5%				1%			11%

- **Deep Red Calving-Ease Bull with Serious Maternal Power!**
- 822N is a flush mate brother to **815N 820N and 829N** and is a bull that checks a lot of boxes. He is **deep red to the ground, low birth weight and built for calving ease**, making him an excellent option for both heifers and mature cows. Beyond his calving-ease credentials, 822N brings **serious maternal strength** to the table. His dam, **4010, is a full sister to the legendary 4013 bull**, adding another layer of proven cow power and genetic credibility to an already impressive pedigree. **A complete, functional bull with the maternal backing and calving-ease genetics to make a lasting impact.**

LOEWEN SANDHILL L70 ET
Sire of lots 41-47

43 WHR L70 4010 BEEFMAKER 829NET {DLF,HYF,IEF,MSUDF,MDF,DBF}

Calved: 08-30-2025 Bull 44698165 Tattoo: 829N Polled

LOEWEN DCF DEFIANCE H49 ET {CHB}{DLF,HYF,IEF,MSUDF,MDF,DBF}
LOEWEN SANDHILL L70 ET {DLF,HYF,IEF,MSUDF,MDF,DBF}
P44455227 SCHU-LAR 44J VIVIAN 26D E158 {DLF,HYF,IEF,MSUDF,MDF,DBF}

EFBEEF TFL U208 TESTED X651 ET {SOD}{CHB}{DLF,HYF,IEF,MSUDF}
INNISFAIL 723 U208 4010 ET {DLF,HYF,IEF,MSUDF}
P43541962 INNISFAIL P230 T723 {DLF,HYF,IEF,MSUDF}

ACT. BW	ADJ. WW/RATIO
55	528/N/A
ADJ. YW/RATIO	**ADJ. FAT/RATIO**
1152/N/A	0.25/74
ADJ. REA/Ratio	**ADJ MRB/RATIO**
15.67/110	1.92/72
SC SIZE	**EYE PIGMENT**
37.84	100/100

CED	BW	WW	YW	DMI	SC	SCF	Milk	M&G	CEM
+3.6	+3.4	+70	+114	+0.6	+1.8	+18.0	+21	+56	+3.3
		8%	*7%*		*3%*				
MCW	**UDDR**	**Teat**	**CW**	**FAT**	**REA**	**MARB**	**BMI$**	**BII$**	**CHB$**
+94	+1.50	+1.50	+91	+0.025	+0.70	+0.46	+418	+527	+176
	3%	*5%*	*9%*		*18%*	*5%*	*25%*	*17%*	*4%*

- 829N checks the boxes a lot of the boxes like his brothers. He is a deep red to the ground **with power, muscle and carcass value**. He is Flush mate brothers to 815N 822N and 829N Sired by **LOEWEN SANDHILL L70 ET**, he combines proven genetics with the phenotype to make a lasting impact.His dam, **4010**, is a **full sister to the legendary 4013 bull**, adding even more cow power and genetic credibility to an already impressive pedigree. Homozygous Polled

44 WHR L70 4010 BEEFMAKER 820NET {DLF,HYF,IEF,MSUDF,MDF,DBF}

Calved: 08-18-2025 Bull 44698159 Tattoo: 820N Scurred

LOEWEN DCF DEFIANCE H49 ET {CHB}{DLF,HYF,IEF,MSUDF,MDF,DBF}
LOEWEN SANDHILL L70 ET {DLF,HYF,IEF,MSUDF,MDF,DBF}
P44455227 SCHU-LAR 44J VIVIAN 26D E158 {DLF,HYF,IEF,MSUDF,MDF,DBF}

EFBEEF TFL U208 TESTED X651 ET {SOD}{CHB}{DLF,HYF,IEF,MSUDF}
INNISFAIL 723 U208 4010 ET {DLF,HYF,IEF,MSUDF}
P43541962 INNISFAIL P230 T723 {DLF,HYF,IEF,MSUDF}

ACT. BW	ADJ. WW/RATIO
90	577/N/A
ADJ. YW/RATIO	**ADJ. FAT/RATIO**
1161/N/A	0.33/97
ADJ. REA/Ratio	**ADJ MRB/RATIO**
11.99/84	4.06/153
SC SIZE	**EYE PIGMENT**
35.51	100/100

CED	BW	WW	YW	DMI	SC	SCF	Milk	M&G	CEM
+5.6	+1.7	+65	+106	+0.6	+1.7	+18.6	+23	+56	+1.9
		21%	*17%*		*5%*				
MCW	**UDDR**	**Teat**	**CW**	**FAT**	**REA**	**MARB**	**BMI$**	**BII$**	**CHB$**
+83	+1.40	+1.30	+71	+0.075	+0.26	+0.90	+417	+554	+184
	11%					*1%*		*11%*	*3%*

- Just like his flush mater brother 815N he checks the boxes where it matters. He is a deep red to the ground **calving-ease, low-birth-weight prospect** loaded with **pigment, power, muscle and carcass value**.he is Flush mate brothers 815N 822N and 829N Sired by **LOEWEN SANDHILL L70 ET**, he combines proven genetics with the phenotype to make a lasting impact.
- His dam, **4010**, is a **full sister to the legendary 4013 bull**, adding even more cow power and genetic credibility to an already impressive pedigree. **820N offers the calving ease to use on heifers while still bringing the power and performance needed to make herd bulls.**

45 WHR L70 015K BEEFMAKER 800NET {DLF,HYF,IEF,MSUDF,MDF,DBF}

Calved: 08-05-2025 Bull 44698145 Tattoo: 800N Polled

LOEWEN DCF DEFIANCE H49 ET {CHB}{DLF,HYF,IEF,MSUDF,MDF,DBF}
LOEWEN SANDHILL L70 ET {DLF,HYF,IEF,MSUDF,MDF,DBF}
P44455227 SCHU-LAR 44J VIVIAN 26D E158 {DLF,HYF,IEF,MSUDF,MDF,DBF}

WHR AFF 4013 ADVANCER 838F ET {CHB}{DLF,HYF,IEF,MSUDF,MDF,DBF}
WHR 838F 427H BEEFMAID 015K {DLF,HYF,IEF,MSUDF}
P44335735 WHR 290E 679F BEEFMAID 427H {DLF,HYF,IEF,MSUDF}

ACT. BW	ADJ. WW/RATIO
63	607/N/A
ADJ. YW/RATIO	**ADJ. FAT/RATIO**
1109/N/A	0.37/109
ADJ. REA/Ratio	**ADJ MRB/RATIO**
14.39/101	2.45/92
SC SIZE	**EYE PIGMENT**
36.12	100/100

CED	BW	WW	YW	DMI	SC	SCF	Milk	M&G	CEM
+8.4	+1.5	+65	+105	+0.7	+1.9	+23.7	+25	+57	+1.0
15%		*20%*	*18%*		*2%*	*7%*			

MCW	UDDR	Teat	CW	FAT	REA	MARB	BMI$	BII$	CHB$
+101	+1.60	+1.50	+85	+0.055	+0.39	+0.65	+495	+617	+179
	1%	*5%*	*18%*			*2%*	*5%*	*3%*	*4%*

- **Dark red, goggle-eyed, stout, thick, deep and massive-bodied!** This is a calving-ease, low-birth-weight bull that combines tremendous power with an elite genetic profile. He offers plenty of growth and ranks in the **top 3% of the breed for all three money indexes**. He is a flushmate brother to **810N and 816N** sired by **LOEWEN SANDHILL L70 ET**. This flush has consistently produced an impressive set of bulls that are worth finding—and this one is no exception! Homozygous Polled

46 WHR L70 015K BEEFMAKER 810NET {DLF,HYF,IEF,MSUDF,MDF,DBF}

Calved: 08-12-2025 Bull 44698152 Tattoo: 810N Polled

LOEWEN DCF DEFIANCE H49 ET {CHB}{DLF,HYF,IEF,MSUDF,MDF,DBF}
LOEWEN SANDHILL L70 ET {DLF,HYF,IEF,MSUDF,MDF,DBF}
P44455227 SCHU-LAR 44J VIVIAN 26D E158 {DLF,HYF,IEF,MSUDF,MDF,DBF}

WHR AFF 4013 ADVANCER 838F ET {CHB}{DLF,HYF,IEF,MSUDF,MDF,DBF}
WHR 838F 427H BEEFMAID 015K {DLF,HYF,IEF,MSUDF}
P44335735 WHR 290E 679F BEEFMAID 427H {DLF,HYF,IEF,MSUDF}

ACT. BW	ADJ. WW/RATIO
83	513/N/A
ADJ. YW/RATIO	**ADJ. FAT/RATIO**
1138/N/A	0.21/100
ADJ. REA/Ratio	**ADJ MRB/RATIO**
13/100	2.16/100
SC SIZE	**EYE PIGMENT**
38.29	100/100

CED	BW	WW	YW	DMI	SC	SCF	Milk	M&G	CEM
+4.5	+3.4	+70	+109	+0.7	+1.7	+18.0	+22	+57	+1.3
		9%	*13%*		*5%*				

MCW	UDDR	Teat	CW	FAT	REA	MARB	BMI$	BII$	CHB$
+86	+1.60	+1.60	+95	+0.045	+0.92	+0.31	+413	+511	+162
	1%	*2%*	*6%*		*4%*	*16%*		*22%*	*9%*

- **DARK RED, EXTRA PIGMENTED & BUILT TO IMPRESS!**
- This one demands attention! **810N is dark red to the ground, heavily pigmented and goggle-eyed**, with the kind of body mass, thickness and overall quality that makes you stop and take notice. He is loaded with **power, muscle and carcass merit**, while maintaining the eye appeal and structural correctness needed in a todays herd. Homozygous Polled
- He is a **flushmate brother to 800N and 816N** sired by **LOEWEN SANDHILL L70 ET**. This flush has consistently produced bulls worth finding—and **810N is another standout from this powerful genetic package!**

47 WHR L70 015K BEEFMAKER 816NET {DLF,HYF,JEF,MSUDF,MDF,DBF}

Calved: 08-17-2025 Bull 44698157 Tattoo: 816N Polled

LOEWEN DCF DEFIANCE H49 ET {CHB}{DLF,HYF,JEF,MSUDF,MDF,DBF}
LOEWEN SANDHILL L70 ET {DLF,HYF,JEF,MSUDF,MDF,DBF}
P44455227 SCHU-LAR 44J VIVIAN 26D E158 {DLF,HYF,JEF,MSUDF,MDF,DBF}

WHR AFF 4013 ADVANCER 838F ET {CHB}{DLF,HYF,JEF,MSUDF,MDF,DBF}
WHR 838F 427H BEEFMAID 015K {DLF,HYF,JEF,MSUDF}
P44335735 WHR 290E 679F BEEFMAID 427H {DLF,HYF,JEF,MSUDF}

ACT. BW	ADJ. WW/RATIO
83	537/N/A
ADJ. YW/RATIO	**ADJ. FAT/RATIO**
1138/N/A	0.43/127
ADJ. REA/Ratio	**ADJ MRB/RATIO**
16.47/115	2.69/101
SC SIZE	**EYE PIGMENT**
38.44	100/100

CED	BW	WW	YW	DMI	SC	SCF	Milk	M&G	CEM
+5.4	+3.1	+75	+124	+0.7	+1.5	+20.9	+28	+65	+5.9
		3%	*2%*		*11%*	*19%*		*13%*	*9%*
MCW	**UDDR**	**Teat**	**CW**	**FAT**	**REA**	**MARB**	**BMI$**	**BII$**	**CHB$**
+110	+1.40	+1.50	+101	+0.125	+0.94	+0.53	+476	+597	+190
	11%	*5%*	*3%*		*4%*	*3%*	*8%*	*4%*	*2%*

- **Deep red, extra-pigmented and homozygous polled!** This one is loaded with muscle shape, body length. A flush mate brother to **800N and 810N** sired by **LOEWEN SANDHILL L70 ET**. A powerful flush that has produced a group of bulls worth finding!

WHR L70 015K BEEFMAID 813NET
Full sister to lots 45-46 sold to The Last Farm, LLC in Florida for $32,500

WHR 838F 427H BEEFMAID 015K
Dam of lots 45-47

WHR 672J 592F BEEFMAID 398L
Dam of lot 48

GG MCF VERIFIED MERIT 323L
Sire of lot 48

48 WHR 323L 398L BEEFMAKER 803N {DLF,HYF,IEF,MSUDF,MDF,DBF}

Calved: 08-07-2025 Bull 44690884 Tattoo: 803N Polled

JW 1857 MERIT 21134 {CHB}{DLF,HYF,IEF,MSUDF,MDF,DBF}
GG MCF VERIFIED MERIT 323L {DLF,HYF,IEF,MSUDF,MDF,DBF}
P44450972 GG MS VALIDATED B413 801F ET {DLF,HYF,IEF,MDF,DBF}

WHITEHAWK 593F COSMOS 672J ET {CHB}{DLF,HYF,IEF,MSUDF,MDF}
WHR 672J 592F BEEFMAID 398L {DLF,HYF,IEF,MSUDF,MDF,DBF}
P44474245 WHR 4013 216Y BEEFMAID 592F ET {DLF,HYF,IEF,MSUDF,MDF,DBC}

ACT. BW	ADJ. WW/RATIO
63	664/101
ADJ. YW/RATIO	**ADJ. FAT/RATIO**
1154/96	0.37/114
ADJ. REA/Ratio	**ADJ MRB/RATIO**
14.72/99	2.04/100
SC SIZE	**EYE PIGMENT**
36.91	100/100

CED	BW	WW	YW	DMI	SC	SCF	Milk	M&G	CEM
+9.3	-0.5	+63	+95	+0.8	+1.5	+18.8	+37	+68	+6.2
11%	*6%*				*11%*		*6%*	*7%*	*7%*

MCW	UDDR	Teat	CW	FAT	REA	MARB	BMI$	BII$	CHB$
+97	+1.40	+1.30	+95	+0.095	+0.81	+0.70	+439	+558	+187
	11%		*6%*		*9%*	*1%*	*17%*	*10%*	*2%*

- **SLEEP-AT-NIGHT CALVING-EASE HERD BULL!**
- Here's a bull that **checks all the boxes!** 803N combines calving ease and low birth weight with a powerful, well-balanced EPD profile from top to bottom. He is **loaded with maternal value**, backed by his outstanding dam, **398L, who sold to Curled Feather Farm for $17,500**. That kind of cow power is hard to put a price on!
- Then take a look at his numbers—**impressive maternal EPDs across the board**, backed by strong carcass traits and money-making indexes. 803N offers the kind of **complete genetic package** that can work in the pasture and add value to a commercial or registered program. **Calving ease, maternal power, carcass merit and profitability—803N brings it all to the table!** Homozygous Polled

49 WHR L70 619B BEEFMAKER 804NET {DLF,HYF,IEF,MSUDF,MDF,DBF}

Calved: 08-08-2025 Bull 44698148 Tattoo: 804N Polled

LOEWEN DCF DEFIANCE H49 ET {CHB}{DLF,HYF,IEF,MSUDF,MDF,DBF}
LOEWEN SANDHILL L70 ET {DLF,HYF,IEF,MSUDF,MDF,DBF}
P44455227 SCHU-LAR 44J VIVIAN 26D E158 {DLF,HYF,IEF,MSUDF,MDF,DBF}

WHITEHAWK 2328 BEEFMKR 225YET {CHB}{DLF,HYF,IEF,MDF,DBF}
WHITEHAWK 225 BEEFMAID 619B ET {DOD}{DLF,HYF,IEF,MDF,DBF}
P43515490 KCF MISS H142 L332 {DOD}

ACT. BW	ADJ. WW/RATIO
52	527/N/A
ADJ. YW/RATIO	**ADJ. FAT/RATIO**
1025/N/A	0.37/109
ADJ. REA/Ratio	**ADJ MRB/RATIO**
14.33/100	2.34/88
SC SIZE	**EYE PIGMENT**
34.25	100/100

CED	BW	WW	YW	DMI	SC	SCF	Milk	M&G	CEM
+3.9	+3.3	+68	+108	+0.5	+1.4	+18.7	+33	+67	-0.8
		13%	*14%*		*16%*		*17%*	*10%*	

MCW	UDDR	Teat	CW	FAT	REA	MARB	BMI$	BII$	CHB$
+98	+1.30	+1.40	+102	+0.025	+1.07	+0.27	+441	+534	+175
		16%	*2%*		*2%*	*21%*	*17%*	*15%*	*4%*

- Extra pigment and dark red to the ground, He brings tremendous length of body, explosive thickness and the kind of muscle and shape that demands attention. Backing up his impressive phenotype is **plenty of power, carcass merit and all three money indexes ranking in the Top 10% of the breed.804N is the kind of bull that can add pounds, muscle and profitability to a calf crop.** Homozygous Polled

50 WHR L70 593F BEEFMAKER 802NET {DLF,HYF,IEF,MSUDF,MDF,DBF}

Calved: 08-05-2025 Bull 44698147 Tattoo: 802N Scurred

LOEWEN DCF DEFIANCE H49 ET {CHB}{DLF,HYF,IEF,MSUDF,MDF,DBF}
LOEWEN SANDHILL L70 ET {DLF,HYF,IEF,MSUDF,MDF,DBF}
P44455227 SCHU-LAR 44J VIVIAN 26D E158 {DLF,HYF,IEF,MSUDF,MDF,DBF}

WHITEHAWK WARRIOR 845C ET {SOD}{CHB}{DLF,HYF,IEF,MSUDF,MDF}
WHR 845C 4010 BEEFMAID 593F ET {DLF,HYF,IEF,MSUDF}
43889872 INNISFAIL 723 U208 4010 ET {DLF,HYF,IEF,MSUDF}

ACT. BW	ADJ. WW/RATIO
60	481/N/A
ADJ. YW/RATIO	**ADJ. FAT/RATIO**
1051/N/A	0.28/83
ADJ. REA/Ratio	**ADJ MRB/RATIO**
12.99/91	2.12/80
SC SIZE	**EYE PIGMENT**
35.15	100/100

CED	BW	WW	YW	DMI	SC	SCF	Milk	M&G	CEM
+10.0	+0.9	+65	+104	+0.4	+1.6	+21.3	+29	+61	+1.8
9%	*17%*	*21%*	*19%*		*7%*	*17%*			
MCW	**UDDR**	**Teat**	**CW**	**FAT**	**REA**	**MARB**	**BMI$**	**BII$**	**CHB$**
+88	+1.40	+1.30	+91	+0.045	+0.70	+0.63	+479	+597	+195
	11%		*9%*		*18%*	*2%*	*7%*	*5%*	*1%*

- **HERD BULL PROSPECT!**
- This **LOEWEN SANDHILL L70 ET** son is the kind of bull that checks all the boxes! 802N combines **calving ease, low birth weight, fertility, maternal strength and carcass value** in one powerful, balanced package. His EPD profile is loaded with performance, highlighted by **top 7% rankings in all three money indexes**. Add in his impressive pigment and complete genetic profile, and 802N brings the kind of **balance and profit potential** that makes him a serious herd bull prospect. **A calving-ease specialist with the genetics to make replacement females and add value to the entire calf crop!**

WHR 845C 4010 BEEFMAID 593F ET - Dam of lot 50

INNISFAIL 723 U208 4010 ET - Maternal Grand dam of lot 50

101 WLKR JM BETH 333 124Y J012 ET {DLF,HYF,IEF,MSUDF}

Calved: 02-04-2021 Cow 44336626 Tattoo: J012 Polled

BR COPPER 124Y {DLF,HYF,IEF}
43273909
BR CSF COPPER ET {DLF,HYF,IEF,MSUDF}
BR ABIGAIL 8130 ET {DLF,HYF,IEF}

WALKER LASS X51 Y479 333 {DLF,HYF,IEF,MSUDF}
P43373464
KCF BENNETT REVOLUTION X51 {SOD}{CHB}{DLF,HYF,IEF,MDF,DBF}
GRNDVIEW CMR BETH 156T Y479 ET {DLF,HYF,IEF,MSUDF}

CED	BW	WW	YW	DMI	SC	SCF	Milk	M&G	CEM
+1.3	+1.7	+57	+86	+0.5	+0.2	+20.1	+32	+61	-0.6
						25%	20%		
MCW	**UDDR**	**Teat**	**CW**	**FAT**	**REA**	**MARB**	**BMI$**	**BII$**	**CHB$**
+73	+1.40	+1.50	+84	+0.045	+0.77	+0.40	+435	+529	+153
17%	11%	5%	20%		12%	8%	19%	17%	14%

- J012 is a direct daughter of the Carcass Queen herself, WALKER LASS X51 Y479 333! She brings proven maternal excellence and outstanding carcass merit, backed by a EPD profile that combines elite genetics, maternal strength, and carcass value in one impressive package.

WALKER LASS X51 Y479 333 - Dam of lot 101

BR COPPER 124Y - Sire of lot 101

/S LADY DOMINO 0158X
Dam of lot 102

102 /S LADY REVOLUTION 7301E ET {DLF,HYF,IEF,MSUDF}

Calved: 03-02-2017 Cow 43840313 Tattoo: 7301 Horned

KCF BENNETT REVOLUTION X51 {SOD}{CHB}{DLF,HYF,IEF,MDF,DBF}
P43081556
MSU TCF REVOLUTION 4R {SOD}{DLF,HYF,IEF,MDF,DBC}
KCF MISS PROFICIENT U201 {DLF,HYF,IEF,MSUDF,MDF}

/S LADY DOMINO 0158X {DLF,HYF,IEF}
43090011
SHF RIB EYE M326 R117 {SOD}{DLF,HYF,IEF}
/S LADY DOMINO 652S {DLF,IEF}

CED	BW	WW	YW	DMI	SC	SCF	Milk	M&G	CEM
+10.0	-0.5	+52	+82	+0.2	+1.4	+23.8	+22	+48	+1.3
9%	6%				16%	7%			
MCW	**UDDR**	**Teat**	**CW**	**FAT**	**REA**	**MARB**	**BMI$**	**BII$**	**CHB$**
+91	+1.40	+1.40	+73	+0.005	+0.84	+0.28	+484	+566	+143
	11%	16%		19%	7%	19%	6%	9%	22%

- A powerful Mandate full sister that brings calving ease, exceptional fertility, and valuable carcass merit. A female built to deliver easy-born calves while adding productivity, maternal strength, and long-term value to your herd.

102A WHR 4013 7301 BEEFMAID 922P {DLF,HYF,IEF,MSUDF,MDF,DBF}

Calved: 02-25-2026 Cow 44737428 Tattoo: 922P Polled

INNISFAIL WHR X651/723 4013 ET {SOD}{CHB}{DLF,HYF,IEF,MSUDF,MDF}
P43541960
EFBEEF TFL U208 TESTED X651 ET {SOD}{CHB}{DLF,HYF,IEF,MSUDF}
INNISFAIL P230 T723 {DLF,HYF,IEF,MSUDF}

/S LADY REVOLUTION 7301E ET {DLF,HYF,IEF,MSUDF}
43840313
KCF BENNETT REVOLUTION X51 {SOD}{CHB}{DLF,HYF,IEF,MDF,DBF}
/S LADY DOMINO 0158X {DLF,HYF,IEF}

CED	BW	WW	YW	DMI	SC	SCF	Milk	M&G	CEM
+7.0	+1.9	+62	+95	+0.4	+1.2	+21.3	+23	+54	+0.6
23%						17%			
MCW	**UDDR**	**Teat**	**CW**	**FAT**	**REA**	**MARB**	**BMI$**	**BII$**	**CHB$**
+82	+1.50	+1.50	+57	+0.055	+0.25	+0.52	+424	+534	+131
	3%	5%				4%	23%	15%	

- Fancy, structurally correct 4013 daughter out of 7301E who is a full sister to Mandate. This female combines outstanding structural correctness with strong carcass merit and the added value of being homozygous polled. A well-balanced female with the pedigree, phenotype, and genetic advantages to make an impact in your program.

103 WHR 4013 790J BEEFMAID 946PET {DLF,HYF,IEF,MSUDF,MDF,DBF}

Calved: 04-28-2026 Cow 44756219 Tattoo: 946P Polled

EFBEEF TFL U208 TESTED X651 ET {SOD}{CHB}{DLF,HYF,IEF,MSUDF}
INNISFAIL WHR X651/723 4013 ET {SOD}{CHB}{DLF,HYF,IEF,MSUDF,MDF}
P43541960 INNISFAIL P230 T723 {DLF,HYF,IEF,MSUDF}

KCF BENNETT TRUST B279 ET {CHB}{DLF,HYF,IEF,MDF,DBC}
WHR B279 593F BEEFMAID 790JET {DLF,HYF,IEF,MSUDF,MDF,DBC}
P44294855 WHR 845C 4010 BEEFMAID 593F ET {DLF,HYF,IEF,MSUDF}

CED	BW	WW	YW	DMI	SC	SCF	Milk	M&G	CEM
+3.4	+4.0	+83	+131	+0.6	+1.4	+15.6	+30	+72	+1.5
		1%	*1%*		*16%*			*3%*	
MCW	**UDDR**	**Teat**	**CW**	**FAT**	**REA**	**MARB**	**BMI$**	**BII$**	**CHB$**
+110	+1.30	+1.20	+101	+0.065	+0.84	+0.57	+405	+533	+197
			3%		*7%*	*3%*		*15%*	*1%*

- Powerful 4013 daughter backed by an outstanding cow family! This well-made female combines power, performance, and proven maternal genetics. Her pedigree is anchored by her dam, 790J, along with 593F and 4010, bringing generations of quality females to the table. Her impressive EPD profile ranks her in the Top 1% of the breed for WW, YW, and CHB, making her a standout female with the genetic power to add pounds and profitability to your program.

WHR B279 593F BEEFMAID 790JET
Dam of lot 103

WHR 845C 4010 BEEFMAID 593F ET
Maternal granddam to lot 103

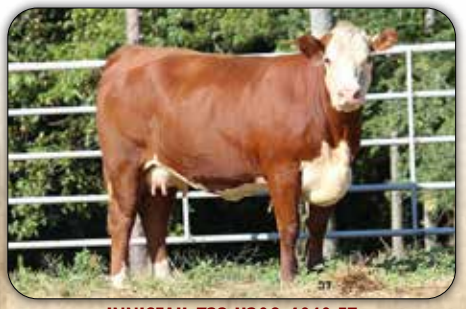

INNISFAIL 723 U208 4010 ET
Maternal great grand dam of lot 103

WHITEHAWK BIG RED 074K
Sire of lot 105

WHR 4013 854 BENEFACTRESS 650F
Maternal granddam to lots 104-105

104 WHR L70 2315 BEEFMAIL 914P {DLF,HYF,IEF,MSUDF,MDF,DBF}

Calved: 02-23-2026 Cow 44771906 Tattoo: 914P Polled

LOEWEN DCF DEFIANCE H49 ET {CHB}{DLF,HYF,IEF,MSUDF,MDF,DBF}
LOEWEN SANDHILL L70 ET {DLF,HYF,IEF,MSUDF,MDF,DBF}
P44455227 SCHU-LAR 44J VIVIAN 26D E158 {DLF,HYF,IEF,MSUDF,MDF,DBF}

KCF BENNETT TRUST B279 ET {CHB}{DLF,HYF,IEF,MDF,DBC}
DOR 650F BENEFACTRESS 2315 ET {DLF,HYF,IEF,MSUDF,MDF,DBF}
P44456082 WHR 4013 854 BENEFACTRESS 650F {DLF,HYF,IEF,MSUDF}

CED	BW	WW	YW	DMI	SC	SCF	Milk	M&G	CEM
+11.4	+0.5	+59	+96	+0.5	+1.4	+19.7	+26	+56	+1.9
6%	13%				16%				
MCW	**UDDR**	**Teat**	**CW**	**FAT**	**REA**	**MARB**	**BMI$**	**BII$**	**CHB$**
+67	+1.50	+1.60	+88	+0.045	+0.83	+0.54	+441	+545	+178
11%	3%	2%	14%		8%	3%	17%	13%	4%

- We used Sandhill L70 heavily in our ET and AI program, and we couldn't be more pleased with the results! As you can see with 914P This sire consistently stamps his progeny with unquestionable calving ease, outstanding phenotype, added bone, and tremendous eye appeal. Combine that with a powerful EPD profile loaded with calving ease, low birth weight, fertility, maternal strength, and carcass merit.

105 WHR 074K 772J BEEFMAID 940P {DLF,HYF,IEF,MSUDF,MDF,DBF}

Calved: 03-14-2026 Cow 44744298 Tattoo: 940P Polled

/S ENDURE 00142 ET {CHB}{DLF,HYF,IEF,MSUDF,MDF,DBF}
WHITEHAWK BIG RED 074K {DLF,HYF,IEF,MSUDF,MDF,DBF}
P44335908 WHR 4013 216Y BEEFMAID 592F ET {DLF,HYF,IEF,MSUDF,MDF,DBC}

BIRDWELL VANGUARD 5022 9337 {CHB}{DLF,HYF,IEF,MSUDF,MDF,DBF}
WHR 9337 650F BEEFMAID 772J ET {DLF,HYF,IEF,MSUDF}
P44236408 WHR 4013 854 BENEFACTRESS 650F {DLF,HYF,IEF,MSUDF}

CED	BW	WW	YW	DMI	SC	SCF	Milk	M&G	CEM
+3.7	+3.4	+82	+136	+0.9	+2.0	+15.8	+29	+69	+3.8
		1%	1%		1%			5%	23%
MCW	**UDDR**	**Teat**	**CW**	**FAT**	**REA**	**MARB**	**BMI$**	**BII$**	**CHB$**
+105	+1.30	+1.20	+96	+0.015	+1.03	+0.51	+401	+522	+191
			5%		2%	4%		19%	2%

- A Fancy, Correct Female with Big-Time Brood Cow Potential! This female is built with the kind of correctness and balance that points toward a promising future as a productive brood cow. She backs up her attractive phenotype with an impressive EPD profile, ranking in the top 1% of the breed for WW, YW, and Scrotal, while also ranking in the top 5% for MG, CW, REA, Marbling, and CHB. A female that combines structural correctness, genetic power, and performance potential—one to keep your eye on!

WHR 4013 820C BEEFMAID 659F
Maternal grand dam to lot 106

WHITEHAWK P152 BEEFMAID 854CET
Maternal grand dam to lot 107

106 WHR 242K 333L BEEFMAID 768N {DLF,HYF,IEF,MSUDF,MDF,DBF}

Calved: 03-03-2025 Cow 44644479 Tattoo: 768N Polled

WHITEHAWK NATIVE 490H ET {CHB}{DLF,HYF,IEF,MSUDF,MDF,DBF}
WHITEHAWK 490H VOLTAGE 242K {CHB}{DLF,HYF,IEF,MSUDF,MDF,DBF}
P44430488 WHR 4013 A567 BEEFMAID 476E {DLF,HYF,IEF,MSUDF,MDF,DBF}

WHITEHAWK 593F REACHER 660J ET {CHB}{DLF,HYF,IEF,MSUDF,MDF}
WHR 660J 659F BEEFMAID 333LET {DLF,HYF,IEF,MSUDF}
P44449800 WHR 4013 820C BEEFMAID 659F {DLF,HYF,IEF,MSUDF,MDF,DBF}

CED	BW	WW	YW	DMI	SC	SCF	Milk	M&G	CEM
+1.8	+1.8	+69	+111	+0.6	+1.5	+17.9	+29	+64	+4.4
		10%	*9%*		*11%*			*18%*	*18%*
MCW	**UDDR**	**Teat**	**CW**	**FAT**	**REA**	**MARB**	**BMI$**	**BII$**	**CHB$**
+112	+1.20	+1.10	+96	+0.035	+0.63	+0.66	+434	+556	+199
			5%			*2%*	*19%*	*10%*	*1%*

- Voltage 242K Daughter!
- Voltage 242K has already produced several outstanding females, and he did it again here! Check out this fancy-made, well-constructed female with the look, balance, and maternal potential to develop into a powerful brood cow. She backs up her eye appeal with a strong EPD profile featuring impressive growth and carcass merit. A female with the quality and genetic power to make her mark in the pasture and the donor pen!
- **Observed pasture breed 9/6/2026 to DCF WHR CENTENNIAL 61M**

107 WHR 250K 349G BEEFMAID 767N {DLF,HYF,IEF,MSUDF,MDF,DBF}

Calved: 03-01-2025 Cow 44644477 Tattoo: 767N Polled

SHF HOUSTON D287 H086 {CHB}{DLF,HYF,IEF,MSUDF,MDF,DBF}
WHITEHAWK KARIO 250KET {DLF,HYF,IEF,MSUDF,MDF,DBF}
P44400946 SHF KATE D256 G329 ET {DLF,HYF,IEF,MSUDF}

INNISFAIL WHR X651/723 4020 ET {SOD}{CHB}{DLF,HYF,IEF,MSUDF,MDF}
WHR 4020 854C BEEFMAID 349GET {DLF,HYF,IEF,MSUDF,MDF}
P44076914 WHITEHAWK P152 BEEFMAID 854CET {DLF,HYF,IEF}

CED	BW	WW	YW	DMI	SC	SCF	Milk	M&G	CEM
+8.9	+0.8	+63	+103	+0.6	+1.8	+18.4	+24	+55	+7.1
13%	*16%*		*21%*		*3%*				*4%*
MCW	**UDDR**	**Teat**	**CW**	**FAT**	**REA**	**MARB**	**BMI$**	**BII$**	**CHB$**
+86	+1.30	+1.30	+78	+0.035	+0.64	+0.33	+399	+493	+145
					25%	*14%*			*21%*

- Stylish Kario 250K ET Daughter with a Well-Rounded EPD Profile! A fancy, well-balanced female sired by Kario 250K ET, offering an impressive EPD profile across the board. She combines calving ease and low birth weight with adequate growth, maternal value, and carcass merit. A complete female that brings balance, functionality, and genetic value to the breeding program. Homozygous Polled
- **Observed pasture breed 9/8/2026 to DCF WHR CENTENNIAL 61M**

OFFERING 9 COMMERCIAL BRED HEIFERS AND 5 OPEN HEIFERS.

AHA AVG. 2024																				
	CE (%)	BW (lb)	WW (lb)	YW (lb)	DMI (lbs)	SC (cm)	SCF (%)	MM (lb)	MG (lb)	MCE (%)	MCW (lb)	UDDR (%)	TEAT (%)	CW (lb)	FAT (in)	REA (sq.in)	MARB (deg.)	BMI ($)	BII ($)	CHB ($)
EPDS	3.7	2.5	56	90	0.2	1.1	17.3	27	55	1.5	90	1.28	1.3	73	0.023	0.48	0.15	373	449	124

WHR BULL AVG.																				
	CE (%)	BW (lb)	WW (lb)	YW (lb)	DMI (lbs)	SC (cm)	SCF (%)	MM (lb)	MG (lb)	MCE (%)	MCW (lb)	UDDR (%)	TEAT (%)	CW (lb)	FAT (in)	REA (sq.in)	MARB (deg.)	BMI ($)	BII ($)	CHB ($)
EPDS	4.5	2.2	68	110	0.6	1.5	18	30	64	3.3	100	1.3	1.3	91	0.046	0.71	0.48	420	529	176

TOP 50% EPDS WITH WHR BULL AVERAGES

Top%	22.8	-9	109	161	-1.2	3.1	38	58	91	15.3	-37	2	2	147	-0.095	1.9	1.45	701	813	273
1%	15.5	-4.5	79	127	-0.7	2	27.5	42	75	9	20	1.6	1.7	105	-0.035	1.08	0.67	542	648	195
5%	11.5	-0.8	72	116	-0.3	1.7	24.3	37	69	6.8	57	1.5	1.5	95	-0.025	0.88	0.46	490	588	171
10%	9.6	0.1	69	110	-0.1	1.6	22.7	35	67	5.6	66	1.5	1.5	90	-0.005	0.79	0.37	462	555	159
15%	8.4	0.7	67	107	-0.1	1.5	21.6	33	65	4.8	71	1.4	1.5	87	-0.005	0.73	0.32	444	533	151
20%	7.5	1.1	65	104	0	1.4	20.8	32	63	4.2	75	1.4	1.4	84	0.005	0.68	0.28	430	516	145
25%	6.7	1.4	63	101	0.1	1.3	20.1	31	62	3.6	78	1.4	1.4	82	0.005	0.64	0.24	418	502	140
30%	6	1.7	62	99	0.1	1.3	19.5	31	61	3.2	81	1.3	1.4	80	0.005	0.61	0.22	407	489	136
35%	5.4	1.9	61	97	0.1	1.2	18.9	30	60	2.7	83	1.3	1.4	78	0.015	0.57	0.19	397	478	133
40%	4.8	2.2	60	96	0.2	1.2	18.4	29	59	2.3	86	1.3	1.3	77	0.015	0.54	0.17	388	467	129
45%	4.3	2.4	59	94	0.2	1.1	17.8	28	58	1.9	88	1.3	1.3	75	0.025	0.51	0.15	380	457	126
50%	3.7	2.6	58	92	0.3	1.1	17.4	28	57	1.6	90	1.3	1.3	74	0.025	0.49	0.13	372	447	123

TRAILERS
1926-2026

UNDERSTANDING HEREFORD EPDS

The American Hereford Association (AHA) currently produces expected progeny differences (EPDs) for 15 traits and calculates four profit ($) indexes. Research is ongoing to develop traits for fertility, feed intake and docility.

Today, DNA-marker tests can be used to enhance the accuracy of Hereford EPDs. AHA blends marker information with phenotypic information and pedigree to produce a GE-EPD. Look for the GE-EPD logo denoting an animal has been tested.

The current suite of Hereford EPDs and $ indexes includes:

Calving Ease – Direct (CE)
CE EPD is based on calving ease scores and birth weights and is measured on a percentage. CE EPD indicates the influence of the sire on calving ease in females calving at 2 years of age. For example, if sire A has a CE EPD of 6 and sire B has a CE EPD of -2, then you would expect on average if comparably mated, sire A's calves would be born with an 8% more likely chance of being unassisted when compared to sire B's calves.

Birth Weight (BW)
BW EPD is an indicator trait for calving ease and is measured in pounds. For example, if sire A has a BW EPD of 3.6 and sire B has a BW EPD of 0.6, then you would expect on average if comparably mated, sire A's calves would come 3 lb. heavier at birth when compared to sire B's calves. Larger BW EPDs usually, but not always, indicate more calving difficulty. The figure in parentheses found after each EPD is an accuracy value or reliability of the EPD.

Weaning Weight (WW)
WW EPD is an estimate of pre-weaning growth that is measured in pounds. For example, if sire A has a WW EPD of 60 and sire B has a WW EPD of 40, then you would expect on average if comparably mated, sire A's calves would weigh 20 lb. heavier at weaning when compared to sire B's calves.

Yearling Weight (YW)
YW EPD is an estimate of post-weaning growth that is measured in pounds. For example, if sire A has a YW EPD of 100 and sire B has a YW EPD of 70, then you would expect on average if comparably mated, sire A's calves would weigh 30 lb. heavier at a year of age when compared to sire B's calves.

Maternal Milk (MM)
The milking ability of a sire's daughters is expressed in pounds of calf weaned. It predicts the difference in average weaning weights of sires' daughters' progeny due to milking ability. Daughters of the sire with a +14 MM EPD should produce progeny with 205-day weights averaging 24 lb. more (as a result of greater milk production) than daughters of a bull with a MM EPD of -10 lb. (14 minus -10.0 = 24 lb.). This difference in weaning weight is due to total milk production during the entire lactation.

Maternal Milk & Growth (M&G)
Maternal Milk & Growth reflects what the sire is expected to transmit to his daughters for a combination of growth genetics through weaning and genetics for milking ability. It is an estimate of daughters' progeny weaning weight. A bull with a 29 lb. M&G EPD should sire daughters with progeny weaning weights averaging 19 lb. heavier than progeny of a bull's daughters with a M&GEPDof10lb.(29minus10=19 lb.). It is equal to one-half the sire's weaning weight EPD, plus all of his MM EPD. No accuracy is associated with this since it is simply a mathematical combination of two other EPDs. It is sometimes referred to as "total maternal" or "combined maternal."

Maternal Calving Ease (MCE)
MCE EPD predicts how easily a sires daughters will calve at 2 years of age and is measured on a percentage. For example, if sire A has a MCE EPD of7andsireBhasaCEEPDof-3, then you would expect on average if comparably mated, sire A's daughters would calve with a 10% more likely chance of being unassisted when compared to sire B's daughters.

Mature Cow Weight (MCW)
The MCW EPD was designed to help breeders select sires that will either increase or decrease mature size of cows in the herd. The trait was developed after years of cow weight data collection and the EPD relates directly to the maintenance requirements of a cow herd. For example, if sire A has a MCW EPD of 100 and sire B has an EPD of 85, then you would expect the females of sire A, if mated to similar cows, to be 15 lb. heavier at mature size.

Udder suspension (UDDR)
UDDR EPDs are reported on a 9 (very tight) to 1 (very pendulous) scoring scale. Differences in sire EPDs predict the difference expected in the sires' daughters' udder characteristics when managed in the same environment. For example, if sire A has a UDDR EPD of 0.4, and sire B has a UDDR EPD of -0.1, the difference in the values is 0.5, or one-half of a score. If daughters of sires A and B are raised and managed in the same environment, you would expect half a score better udder suspension in daughters of sire A, compared to sire B.

Teat size (TEAT)
TEAT EPDs are reported on a 9 (very small) to 1 (very large, balloon shaped) scoring scale. Differences in sire EPDs predict the difference expected in the sires' daughters' udder characteristics when managed in the same environment. For example, if sire A has a teat size EPD of 0.4, and sire B has a teat size EPD of -0.1, the difference in the values is 0.5, or one-half of a score. If daughters of sires A and B are raised and managed in the same environment, you would expect half a score smaller teat size in daughters of sire A, compared to sire B.

Scrotal Circumference (SC)
Measured in centimeters and adjusted to 365 days of age, SC EPD is the best estimate of fertility. It is related to the bull's own semen quantity and quality, and is also associated with age at puberty of sons and daughters. Larger SC EPDs suggest younger age at puberty. Yearling sons of a sire wth a .7 SC EPD should have yearling scrotal circumference measurements that average 0.7 centimeters (cm) larger than progeny by a bull with an EPD of 0.0 cm.

Carcass Weight (CW)
Carcass weight is a beneficial trait when considering the impact that pounds have relative to end product value. At the same age constant endpoint, sires with higher values for carcass weight will add more pounds of hot carcass weight compared to sires with lower values for carcass weight. For example, if sire A has a CW EPDof84andsireBhasaCWEPD64, then you would expect the progeny of sire A, if harvested at the same age constant endpoint, to have a 20-lb. advantage in terms of hot carcass weight.

Rib Fat (FAT)
The FAT EPD reflects differences in adjusted 365-day, 12th-rib fat thickness based on carcass measurements of harvested cattle. Sires with low, or negative FAT EPDs are expected to produce leaner progeny than sires with higher EPDs. Ultrasound measures are also incorporated into this trait and have been shown to be highly correlated with the performance of slaughter progeny. All data is expressed on a carcass scale.

Ribeye Area (REA)
REA EPDs reflect differences in an adjusted 365-day ribeye area measurement based on carcass measurements of harvested cattle. Sires with relatively higher REA EPDs are expected to produce better- muscled and higher percentage yielding slaughter progeny than will sires with lower REA EPDs. Ultrasound measurements are also incorporated into this trait and have been shown to be highly correlated with the performance of slaughter progeny. All data is expressed on a carcass scale.

Marbling (MARB)
MARB EPDs reflect differences in an adjusted 365-day marbling score (intramuscular fat, [IMF]) based on carcass measurements of harvested cattle. Breeding cattle with higher MARB EPDs should produce slaughter progeny with a higher degree of IMF and therefore higher quality grades. Ultrasound measurements are also incorporated into this trait and have been shown to be highly correlated with the performance of slaughter progeny. All data is expressed on a carcass scale.

Baldie Maternal Index (BMI$)
BMI$ is a maternally focused index that has a production system based on 1,000-Hereford x Angus females with a progeny harvest endpoint directed toward Certified Hereford Beef (CHB®). This index is more critical of CE than the Brahman Influence Index (BII$) and also has significant weight on fertility. There is positive weight on WW and a slightly negative weight on YW, which promotes early growth and then a slow down on growth to keep mature size manageable. The emphasis of IMF is greater than the emphasis of REA. This is true because of the price difference of the Choice-Select spread and the fact that there is very little incentive to produce cattle better than a Yield Grade 3. This index is geared to service any commercial program that has British- cross cows.

Calving Ease Index (CEZ$)
This is a general purpose index that focuses on identifying bulls that can be used on heifers and then ultimately the calves will be marketed through the CHB program. As you might expect, CE and MCE carry significant weight in this index along with fertility. There is very little weight put on growth traits and less emphasis on carcass. Remember, this is a general index that is specifically designed to be used in a heifer program.

Brahman Influence Index (BII$)
BII$ is a maternally focused index that is based on a 1,000-head cow herd of Brahman x Hereford cows. The progeny for this index will be harvested in a commodity-based system since CHB does not accept Brahman-influenced cattle into the program. This index has less emphasis for CE than any of the other indexes. There is emphasis on both REA and IMF since the cattle will be harvested through a commodity market. The largest emphasis is in fertility, which is measured solely by SC at the present time. Obviously, the target for this index is the producers in the Southern regions of the U.S. where the bulls are typically sold to commercial cattlemen that have Brahman-influenced cow herds.

Certified Hereford Beef Index (CHB$)
This is a terminal sire index that is built on a production system where Hereford bulls sire calves for the CHB market. There is some pressure put on CE and then positive weight on both WW and YW. Remember that all offspring in this index are harvested, so they need to be born alive and then grow fast at all stages of life. Of course, we have much more emphasis on fat in this index, as we want the cattle to stay lean. There is also a significant weight on both REA and IMF with more emphasis again on IMF. This index would be used by producers who have a target of producing bulls for a terminal breeding program. It could be used heavily in the Midwest where bulls are used in rotational breeding programs to produce cattle in a retained ownership program or are simply sold to backgrounders. This is the only index that has no emphasis on fertility. Remember that nothing is retained in the herd.

WHITE HAWK RANCH
1475 Canton Rd.
Marietta, GA 30066

DATED MATERIAL
PLEASE DO NOT DELAY

BeefMaker

BULL AND FEMALE AUCTION

SATURDAY, OCTOBER 17, 2026

AT 4765 HWY 27 • BUCHANAN, GA 30113