EASTERN MONTANA GENETICS

Beery's

LAND & LIVESTOCK

Private Treaty Sale

2024

150 PERFORMANCE BULLS - 106 HEREFORDS - 44 RED ANGUS

DVAuction
Broadcasting Real-Time Auctions

WHERE QUALITY, PHENOTYPE & PERFORMANCE MEET MATERNAL

TERMS & GUARANTEES

Select now. Pay in full at selection time. Or pay half down on your bulls and at delivery time we will collect the last payment on your purchase. Bulls are guaranteed breeders. We guarantee the bulls through the first breeding season. During the second season if something happens we will work with you as much as we possibly can.

FEED & DEVELOPMENT

We believe that our livestock are here to harvest and utilize what others can't. We run our cowherd on dry land native range along with diversified tame grasses and crop aftermath. The bulls are fed on a ration to develop them into sound, functional, usable bulls for big country. They are fed to gain 2.5 lbs. per day. The ration consists of cracked corn, mix of grass hay/barley hay, and corn silage.

HEALTH

- At Birth: Vision 7
- At Branding: Vision 7, Vista Once & Nasal Gen
- Fall Preconditioning: Vision 7 with Somnus, Vista Once, Nasal Gen & Poured for Parasites
- 2 rounds of Foot Rot Vaccine and a pre-breeding shot, poured before delivery.
- Heifers are bangs vaccinated, bred heifers are ultrasounded with calving dates and calf sex.
- Bulls will be semen tested and complete fertility exam completed.

DIRECTIONS

We are located 24 miles north of Circle, Montana on Hwy 13 and 5 miles east on Rd. 254. We are 5 miles south of Vida and 5 miles east on 254.

From Richey, stay on Rd 254 for 20 miles west. First 12 miles have been paved. After Red Water river the road turns to gravel. 7 miles of gravel to ranch.

MATT BEERY
H: 406-773-5721 • Matt - C: 406-979-5720
bllcattle@gmail.com • www.beeryherefords.com

JOANNE BEERY
H: 406-773-5710 • C: 406-979-5710
bll@midrivers.com

MADRI BLOM
C: 406-979-5711 • blom.anebell@gmail.com

ETHAN BEERY
C: 406-979-5723

Address: 503 MT HWY 254, Vida, MT 59274

ALL BULLS ARE DNA PROFILED

AHA GE·EPD GGP

VIEW VIDEOS ONLINE AT WWW.DVAUCTION.COM

DVAuction
Broadcasting Real-Time Auctions

Beery's Land & Livestock Co.

VIDA, MONTANA

Welcome to our 2024 private treaty sale offering! We are extremely excited about the quality of bulls this year. We have strived hard and pride ourselves in bringing this balanced offering of bulls to you, the commercial men.

As we look back on the challenges and successes that we have seen throughout the past production year we are very humbled. Devastating things have happened to the beef industry in our area. Record numbers of cows taken out of production due to drought, shortages of feed sources, fly issues, and grasshoppers. Given these circumstances, it has created the perfect storm of high percentages of open cattle which have eliminated genetics that cannot withstand diversity. Now more than ever we as an industry need to capitalize off this perfect storm. Diversly bred black cows with an F1 Baldy calf at side is how. These Hereford bulls will do so many important things for those black cows, but the most important part is HETEROSIS. From conception to the rail a Hereford bull on these cows will be the difference. We pride ourselves in these genetics to complement the black industry. DEVELOPED and BRED to make an Angus cow better is the best way to describe what our bulls will do. With the challenges that we have seen, we can sit here and say we are proud of our cowherd. We run both our Hereford and Red Angus cows no different than you the commercial men. We demand them to breed on time and wean a profitable calf. Our cowherd bred up wonderfully with less than 2% opens and with an exceptionally large group in the first cycle again. Come evaluate the bulls and we are more than excited to go drive through these cows and show you our BEERY differences.

Our industry is orientated around a black hide. We have had discussions with order buyers about red hide issues, and most will come back and tell you it is not a red hide discount, it is a quality discount. Many of these Red Angus genetics have given up too much performance that is why they are seeing less value in them. Here at BEERY'S, we understand that our paycheck comes from pounds. Pounds at weaning or pounds on the rail and we demand these reds to perform. We are proud of the Red Angus breed and how they have complimented our foundation. We have bred a group of these Red Angus to be no different than our profitable Hereford cows. Sound, growthy, powerful genetics along without sacrificing maternal traits, which will add dollars at pay day on the baldie side or red side.

By selling these bulls the way we do we must maintain a uniform set from top to bottom. From the first one in the book to the very last one. Along with a more uniform set of bulls they are more affordable, priced for everyone's budget and as always volume discounts. We strive to build relationships with our customers to further our knowledge of how to add value to our customers' calves year after year. Thank you for taking the time to evaluate this offering of true honest bulls bred for you the commercial cowman. As always, we invite you to come out to the ranch for a visit, select your bulls, we will finish wintering and deliver them to your operation in the spring!

Wishing everyone the best production year in 2024!

Be sure to like us on Facebook and visit our website: www.beeryherefords.com

- Matt Beery

In memory of

our son-in-law, our brother-in-law, our uncle, our friend

Clint Volbrecht

August 5, 1961 - July 17, 2023

Thank you!

Thank you to our customers
for your continued support!
Without you, it wouldn't be possible!

- The Beerys

The Beery Difference

MATERNAL ADVANTAGES

- Each bull offered was raised out of his natural, proven mother.
- Fertility built-in with 98% breed-up over the last two drought-stricken years with 90% calving in the first cycle.
- Desirable calving ease and mothering ability.

VOLUME ADVANTAGES

- Large contemporary groups throughout our cowherd providing more uniform progeny.
- Large groups of half and three-quarter brothers offering uniformity to volume buyers.

PROVEN RECORDS ON PROVEN CATTLE

- **Accurate birth, weaning, and yearling weights**
- **Genomically Tested**
- **You are offered <50% of bull calves born on the ranch.**
- **The balance is being finished with data returned to us.**
    - 106 ranch-raised steers Avg birthdate 4/3/2022
        - Avg in weight on 12/21/2022 735lbs.
        - Avg out weight on 6/6/2023 1416lbs.
        - Cattle Avg 14 months of age
        - **167 days on feed with an ADG of 4.08 lbs.**
            - $1.18 Avg cost of gain
            - Hot carcass of 904 lbs.
            - Dressed 63.84%
            - Yield Grade 3 with 75% Choice/Prime carcasses

CUSTOMER ADVANTAGES

- Exceptional disposition = lower labor inputs
- Free wintering and delivery
- Full fertility & breeding soundness exam completed before delivery
- Volume Discounts
- Fully guaranteed through the first breeding season against injury, death, or other dissatisfactions.

Beery's Land & Livestock Co.
VIDA, MONTANA

POLLED HEREFORD SIRES

BREED AVERAGES

CE	BW	WW	YW	M	MG	REA	MARB	$BMI	$CHB
3.3	2.7	55	89	26	54	0.43	0.13	358	117

Dam of 33J

33J — BLL 504C CUDA 33J

DOB:	REG:	SIRE:	DAM:	H/P/S:
3/1/21	44288358	BEHM 100W CUDA 504C	BLL 103C LADY RIDGE 21G	HETEROZYGOUS POLLED

CE	BW	WW	YW	MILK	MG	REA	MARB	$BMI	$CHB
9.8	-0.8	57	94	40	68	0.53	0.37	354	151

27 SONS SELL. Extreme calving ease. Vigorous calves at birth, udder-improver that will moderate mature size & keep fleshing ability. Excellent choice to use on Angus heifers. Top maternal traits, performance and carcass to pass along.

57J — BLL 504C CUDA 57J

DOB:	REG:	SIRE:	DAM:	H/P/S:
3/3/21	44288357	BOYD FT KNOX 17Y XZ5 4040	BLL 028X LADY SENSATION 3F	HOMOZYGOUS POLLED

CE	BW	WW	YW	MILK	MG	REA	MARB	$BMI	$CHB
6.9	0.1	60	99	38	68	0.84	0.22	389	158

2 SONS SELL. He has plenty of size, growth, thickness and length of body full of muscle. A bull that is sound and free moving. Offering carcass quality and maternal! BIGGEST ribeye EPD herd sire and CHB.

H086 — SHF HOUSTON D287 H086

DOB:	REG:	SIRE:	DAM:	H/P/S:
2/8/20	44123641	SHF DAYBREAK Y02 D287 ET	SHF MISS 14 20Z D223	HOMOZYGOUS POLLED

CE	BW	WW	YW	MILK	MG	REA	MARB	$BMI	$CHB
0	3.7	83	139	29	71	0.97	0.26	422	163

8 SONS SELL. Impressive EPD profile. Dark cherry red hided progeny. A thick, high growth sire that stamps his progeny with performance and tremendous growth and wide thick toplines with ton of rib shape. Expect more carcass, growth and punch from him and his offspring.

7H — BLL 4040 FT KNOX 7H

DOB:	REG:	SIRE:	DAM:	H/P/S:
2/25/20	44166563	BOYD FT KNOX 17Y XZ5 4040	BLL 028X LADY SENSATION 3F	HETEROZYGOUS POLLED

CE	BW	WW	YW	MILK	MG	REA	MARB	$BMI	$CHB
4.6	2.1	55	91	27	55	0.52	0.14	437	133

15 SONS SELL. Home raised sire,adds a tremendous amount of thickness, length and natural depth of body with good bone and structurally correctness to his calves.

54F — NJW 161Z 53D JOURNEY 54F

DOB:	REG:	SIRE:	DAM:	H/P/S:
2/1/18	43943310	NJW 84B 10W JOURNEY 53D	NJW 39S 38W PRAIRIE 161Z	HOMOZYGOUS POLLED

CE	BW	WW	YW	MILK	MG	REA	MARB	$BMI	$CHB
7.8	1	56	90	23	51	0.15	0.15	394	94

4 SONS SELL. Combination of calving ease with curve bending growth, volume and stoutness to his progeny. Udder improver and top maternal genetics.

BULLS POLLED HEREFORD

These bulls were weaned October12th. We pride ourselves in development and growth. Longevity and soundness is a priority. Beery Polled Herefords have more depth, spring of rib, calving ease, fleshing ability and performance with level udders and small teats - we know what makes life easier. The most affordable in the industry.

10L

DEHORNED

AHA GE-EPD

BEERY LAND & LIVESTOCK

BLL 33J TATANKA 10L

DOB: 2/26/23 Reg #44484920

BEHM 100W CUDA 504C
BLL 504C CUDA 33J
BLL 103C LADY RIDGE 21G

NJW 161Z 53D JOURNEY 54F
BLL 54F LADY JOURNEY 157J
BLL 028X LADY SENSATION 117F

CED	14.9
BW	-2.2
WW	51
YW	81
Milk	35
MG	60
REA	0.29
Marb	0.25
BMI$	382
CHB$	120

BW	61	WW	595	Adj. WW	623	WW Ratio	103

Calving ease and low birth weight in a moderate package with a lot of rib shape with tremendous performance!

21L

HETEROZYGOUS POLLED

AHA GE-EPD

BEERY LAND & LIVESTOCK

BLL 33J TATANKA 21L

DOB: 2/27/23 Reg #44484399

BEHM 100W CUDA 504C
BLL 504C CUDA 33J
BLL 103C LADY RIDGE 21G

BOYD FT KNOX 17Y XZ5 4040
BLL 4040 LADY Ft. KNOX 35J
BLL 124E LADY PRIME CUT 236G

CED	7.7
BW	0.5
WW	54
YW	88
Milk	31
MG	58
REA	0.42
Marb	0.21
BMI$	366
CHB$	124

BW	68	WW	600	Adj. WW	627	WW Ratio	104

Power, performance & phenotype! He carries a lot of depth and dimension. Well balanced EPD profile that offers calving ease, maternal and carcass.

POLLED HEREFORD BULLS

30L

HETEROZYGOUS POLLED

AHA GE·EPD

BEERY LAND & LIVESTOCK

BLL 33J TATANKA 30L

DOB: 3/1/23 Reg #44485006

BEHM 100W CUDA 504C
BLL 504C CUDA 33J
BLL 103C LADY RIDGE 21G

NJW 161Z 53D JOURNEY 54F
BLL 54F LADY JOURNEY 193J
BLL 028X LADY SENSATION 102F

CED	14.8
BW	-2.8
WW	45
YW	69
Milk	35
MG	57
REA	0.23
Marb	0.27
BMI$	366
CHB$	120

BW	WW	Adj. WW	WW Ratio
57	530	560	93

Sleep easy, smooth made and well put together, with plenty of thickness HEIFER BULL. Lot of shape and style.

34L

HETEROZYGOUS POLLED

AHA GE·EPD

BEERY LAND & LIVESTOCK

BLL 33J TATANKA 34L

DOB: 3/1/23 Reg #44484980

BEHM 100W CUDA 504C
BLL 504C CUDA 33J
BLL 103C LADY RIDGE 21G

NJW 161Z 53D JOURNEY 54F
BLL 54F LADY JOURNEY 191J
BLL 0220 LADY MASTERPIECE 159F

CED	9.1
BW	0.1
WW	59
YW	92
Milk	34
MG	64
REA	0.35
Marb	0.21
BMI$	364
CHB$	117

BW	WW	Adj. WW	WW Ratio
66	650	686	114

Real eye catching, powerful, deep bodied and big hipped 33J son. His been a favorite since he hit the ground. Lots of thickness in these Cuda 33J sons. Great maternal bull to build a cow herd around and he offers calving ease while still having growth and milk numbers. Baldy MAKER EXTRAORDINAIRE!!

39L

HETEROZYGOUS POLLED

AHA GE·EPD

BEERY LAND & LIVESTOCK

BLL 17J KNOCKOUT 39L

DOB: 3/1/23 Reg #44484434

CHURCHILL NIGHTCAP 7256E
BLL 7256E NIGHTCAP 17J
BLL 3027 LADY DOMINO 63G

NJW 76S 27A LONG RANGE 203D
BLL 203D LADY LONG RANGE 80J
BLL LADY TRAVELER 185Y 74B

CED	-4.5
BW	4.3
WW	63
YW	108
Milk	34
MG	66
REA	0.57
Marb	0.07
BMI$	348
CHB$	113

BW	WW	Adj. WW	WW Ratio
79	680	716	118

This fast gaining bull out of a first calf heifer has excelled since he was born. He offers maternal, carcass and indexing numbers. Some maternal greats in his pedigree if you are needing to produce females. He is surely going to add pounds on calves.

POLLED HEREFORD BULLS

42L

DEHORNED

AHA GE-EPD

BEERY LAND & LIVESTOCK

BLL 001A ANODYNE 42L

DOB: 3/2/23 Reg #44484867

KCF BENNETT 9126J R294
GERBER ANODYNE 001A
GERBER 627S HOLLY 096Y

KCF BENNETT HOMELAND C34
BLL C34 LADY HOMELAND 122J
BLL 7X LADY TIME 143C

CED	2.7
BW	3.6
WW	59
YW	93
Milk	29
MG	58
REA	0.48
Marb	0.18
BMI$	376
CHB$	129

BW	WW	Adj. WW	WW Ratio
79	530	560	93

One and only Anodyne son being offered. He has the length and thickness that would fire on a set of Angus cows. We have no doubt that this is a true feeder calf maker.

51L

DEHORNED

AHA GE-EPD

BEERY LAND & LIVESTOCK

BLL 4040 FT KNOX 51L

DOB: 3/2/23 Reg #44518506

TH 22R 16S LAMBEAU 17Y
BOYD FT KNOX 17Y XZ5 4040
DOSS MY EYES ADORE U DHZ5

BLL C34 HOMELAND 8G
BLL 8G LADY HOMELAND 147J
BLL 91D LADY AMARULA 173F

CED	5.7
BW	2
WW	52
YW	81
Milk	24
MG	50
REA	0.3
Marb	0.12
BMI$	388
CHB$	101

BW	WW	Adj. WW	WW Ratio
74	550	582	96

If you like them dark red and solid marked this bull is very attractive and has a lot of style that will catch your eye. He should fire on a set of Black Angus cows for some great F1 cross calves.

55L

HETEROZYGOUS POLLED

AHA GE-EPD

BEERY LAND & LIVESTOCK

BLL 33J TATANKA 55L

DOB: 3/3/23 Reg #44484389

BEHM 100W CUDA 504C
BLL 504C CUDA 33J
BLL 103C LADY RIDGE 21G

BOYD FT KNOX 17Y XZ5 4040
BLL 4040 LADY Ft.KNOX 22J
BLL 14D LADY BRIGADER 74G

CED	6.2
BW	1.7
WW	56
YW	88
Milk	33
MG	61
REA	0.36
Marb	0.19
BMI$	359
CHB$	118

BW	WW	Adj. WW	WW Ratio
77	550	580	96

This bull has one gorgeous dam and she has a beautiful udder with short teats. Has added maternal traits with some great cows in his pedigree, heavy pigmented and offers calving ease.

POLLED HEREFORD BULLS

56L

DEHORNED

AHA GE-EPD

BEERY LAND & LIVESTOCK

BLL 33J TATANKA 56L

DOB: 3/3/23 Reg #44484993

BEHM 100W CUDA 504C
BLL 504C CUDA 33J
BLL 103C LADY RIDGE 21G

B VIGILANTE 89
BLL 89 LADY VIGILANTE 192J
BLL 0220 LADY MASTERPIECE 100F

CED	-2.6
BW	1.4
WW	54
YW	90
Milk	33
MG	60
REA	0.33
Marb	0.28
BMI$	332
CHB$	131

BW	75	WW	520	Adj. WW	552	WW Ratio	91

Very attractive with a dark red coat,lots of pigment, sound and lots to offer. Strong maternal. Perfect markings and will fire on a group of fancy Angus cows.

59L

HETEROZYGOUS POLLED

AHA GE-EPD

BEERY LAND & LIVESTOCK

BLL 33J TATANKA 59L

DOB: 3/3/23 Reg #44484421

BEHM 100W CUDA 504C
BLL 504C CUDA 33J
BLL 103C LADY RIDGE 21G

NJW 79Z 103C RIDGE 311F
BLL 311F LADY RIDGE 75J
BLL LADY TRAVEL TIME 7X 56B

CED	9.7
BW	-1.3
WW	54
YW	89
Milk	35
MG	63
REA	0.65
Marb	0.19
BMI$	383
CHB$	130

BW	60	WW	640	Adj. WW	677	WW Ratio	112

Genuine calving ease bull with extra length and great carcass numbers and comes in a dark cherry red package. Tremendous spread from birth to weaning and ratio high on weaning.

60L

HETEROZYGOUS POLLED

AHA GE-EPD

BEERY LAND & LIVESTOCK

BLL 33J TATANKA 60L

DOB: 3/3/23 Reg #44484388

BEHM 100W CUDA 504C
BLL 504C CUDA 33J
BLL 103C LADY RIDGE 21G

BOYD FT KNOX 17Y XZ5 4040
BLL 4040 LADY Ft.KNOX 20J
BLL 122E LADY BRITISHER 57G

CED	9.6
BW	0.2
WW	54
YW	85
Milk	34
MG	61
REA	0.38
Marb	0.22
BMI$	346
CHB$	122

BW	76	WW	595	Adj. WW	628	WW Ratio	104

Outstanding Phenotype, one of my favorites! Its rare to get this kind of look in a genuine calving ease bull. Ton of depth, square hipped and his dam is one of my favorite Ft.Knox daughters with a gorgeous udder. This guy will be a maternal Powerhouse!

POLLED HEREFORD BULLS

64L

DEHORNED

AHA GE-EPD

BEERY LAND & LIVESTOCK

BLL 4040 FT KNOX 64L

DOB: 3/4/23 Reg #44518505

TH 22R 16S LAMBEAU 17Y
BOYD FT KNOX 17Y XZ5 4040
DOSS MY EYES ADORE U DHZ5

BEHM 100W CUDA 504C
BLL 504C LADY CUDA 59J
BLL 41E LADY BRIGADER 96G

CED	7.1
BW	1.9
WW	57
YW	90
Milk	25
MG	54
REA	0.35
Marb	0.22
BMI$	321
CHB$	120

BW	WW	Adj. WW	WW Ratio
76	580	614	102

Ft. Knox work on many types of cattle, and this son shows that. Going back to Cuda and Brigader, you can use this long, deep ribbed, calving ease bull on fancy bigger framed Angus cows if your in the market to make some replacements or if you wane gain pounds in the fall.

65L

HOMOZYGOUS POLLED

AHA GE-EPD

BEERY LAND & LIVESTOCK

BLL 33J TATANKA 65L

DOB: 3/4/23 Reg #44484418

BEHM 100W CUDA 504C
BLL 504C CUDA 33J
BLL 103C LADY RIDGE 21G

BOYD FT KNOX 17Y XZ5 4040
BLL 4040 LADY Ft. KNOX 68J
BLL 14D LADY BRIGADER 125G

CED	2.8
BW	1.1
WW	50
YW	81
Milk	30
MG	55
REA	0.3
Marb	0.2
BMI$	326
CHB$	115

BW	WW	Adj. WW	WW Ratio
76	500	530	88

These Ft. Knox females are some of the best cows for udder quality, mother ability, they are moderate and just beautiful Hereford cows. This guys mom is gorgeous and so is he and he has the same markings as her. Baldy MAKER!

67L

DEHORNED

AHA GE-EPD

BEERY LAND & LIVESTOCK

BLL 33J TATANKA 67L

DOB: 3/5/23 Reg #44484332

BEHM 100W CUDA 504C
BLL 504C CUDA 33J
BLL 103C LADY RIDGE 21G

B VIGILANTE 89
BLL 89 LADY VIGILANTE 217J
BLL 0220 LADY MASTERPIECE 121F

CED	4.7
BW	0.9
WW	53
YW	86
Milk	32
MG	59
REA	0.36
Marb	0.28
BMI$	319
CHB$	133

BW	WW	Adj. WW	WW Ratio
71	530	566	94

Moderate framed, deep ribbed 33J son that's attractive just like the rest of 33J's progeny. They have the genetics to produce fancy females that has some do-ability and lots of maternal to back them up with carcass traits and the growth to add pounds at weaning. Complete and perfect for crossbreeding.

POLLED HEREFORD BULLS

72L

HOMOZYOUGS
POLLED

AHA GE-EPD

BEERY LAND & LIVESTOCK

BLL 33J TATANKA 72L

DOB: 3/7/23 Reg #44484900

BEHM 100W CUDA 504C
BLL 504C CUDA 33J
BLL 103C LADY RIDGE 21G

NJW 139C 103C RIDGE 254G
BLL 254G LADY RIDGE 152J
BLL SA TIME 743 16X

CED	5.9
BW	1.2
WW	57
YW	89
Milk	33
MG	61
REA	0.35
Marb	0.18
BMI$	388
CHB$	113

BW	WW	Adj. WW	WW Ratio
70	510	547	90

His dam is very good cow with an outstanding udder and teat score. Strong maternal power and longevity. The great 16X grandam lived till her old age and did a excellent job in our program.

76L

HETEROZYGOUS
POLLED

AHA GE-EPD

BEERY LAND & LIVESTOCK

BLL H086 ASTRO 76L

DOB: 3/13/23 Reg #44511202

SHF DAYBREAK Y02 D287
SHF HOUSTON D287 H086
SHF MISS 14 20Z D223

CHURCHILL SENSATION 028X
BLL 028X LADY SENSATION 3F
BLL 7X LADY TIME 178D

CED	1.1
BW	2.5
WW	58
YW	100
Milk	33
MG	62
REA	0.7
Marb	0.16
BMI$	449
CHB$	134

BW	WW	Adj. WW	WW Ratio
86	550	536	89

Moderate frame, well pigmented - googles on both eyes. Solid pedigree with maternal traits. His dam is one of the best producing cows on the ranch with a MPPA of 108. BW ratio of 104, WW ratio of 112 and YW ratio of 118. High carcass bull and highest CHB in offering.

85L

HETEROZYGOUS
POLLED

AHA GE-EPD

BEERY LAND & LIVESTOCK

BLL 7H FT KNOX 85L

DOB: 3/14/23 Reg #44510109

BOYD FT KNOX 17Y XZ5 4040
BLL 4040 FT KNOX 7H
BLL 028X LADY SENSATION 3F

SHF RIB EYE M326 R117
BLL R117 LADY RIB EYE 53E
BLL 028X LADY SENSATION 22C

CED	11.8
BW	-0.4
WW	46
YW	76
Milk	28
MG	52
REA	0.46
Marb	0.29
BMI$	448
CHB$	128

BW	WW	Adj. WW	WW Ratio
68	540	522	86

Here is a extra long dark red, thick made 7H son with all the performance, low birth weight, growth, maternal and carcass. Has one of the best BMI index.

POLLED HEREFORD BULLS

86L

HOMOZYGOUS POLLED

AHA GE-EPD

BEERY LAND & LIVESTOCK

BLL H086 ASTRO 86L

DOB: 3/15/23 Reg #44511240

SHF DAYBREAK Y02 D287
SHF HOUSTON D287 H086
SHF MISS 14 20Z D223

KCF BENNETT HOMELAND C34
BLL C34 LADY HOMELAND 23G
BLL 028X LADY SENSATION 13E

CED	2
BW	3.7
WW	69
YW	116
Milk	32
MG	66
REA	0.68
Marb	0.17
BMI$	436
CHB$	133

BW	80	WW	620	Adj. WW	619	WW Ratio	102

First calf crop out of the popular Houston. Very impressed with his progeny, love the daughters too. Lot of performance, growth, muscle, volume and style. This guy has it all. To complete his package it includes unreal maternal power, great cow family with picture perfect level udders and offers carcass traits with high index CHB and BMI.

88L

HETEROZYGOUS POLLED

AHA GE-EPD

BEERY LAND & LIVESTOCK

BLL 7H FT KNOX 88L

DOB: 3/15/23 Reg #44495663

BOYD FT KNOX 17Y XZ5 4040
BLL 4040 FT KNOX 7H
BLL 028X LADY SENSATION 3F

UPS DOMINO 3027
BLL 3027 LADY DOMINO 63G
BLL LADY STANDARD 13U 128Z

CED	3.3
BW	3.2
WW	62
YW	97
Milk	29
MG	60
REA	0.6
Marb	0.18
BMI$	411
CHB$	120

BW	83	WW	730	Adj. WW	730	WW Ratio	121

Commercial men pay attention to this bull.!! Heaviest weaning weight, big yearling EPD, lot of carcass, High BMI and CHB numbers. One of the best 7H son this year out of a top milking 3027 daughter that has a MPPA of 102. This guy has the length, power, style and presence. Use this bull with confidence to produce pounds.

96L

HOMOZYGOUS POLLED

AHA GE-EPD

BEERY LAND & LIVESTOCK

BLL H086 ASTRO 96L

DOB: 3/16/23 Reg #44511229

SHF DAYBREAK Y02 D287
SHF HOUSTON D287 H086
SHF MISS 14 20Z D223

CHURCHILL SENSATION 028X
BLL 028X LADY SENSATION 92F
LADY WARRIOR 5W

CED	5
BW	1.3
WW	62
YW	100
Milk	29
MG	60
REA	0.59
Marb	0.17
BMI$	419
CHB$	125

BW	80	WW	650	Adj. WW	640	WW Ratio	106

Great EPD profile very balanced. Love the dark cherry red color and one of my favorite cow families. Cows that are durable with a ton of volume and rib shape. He expresses great character and shape. If you're into making lasting replacement females or need to tone down a set of females, this bull will do it.

POLLED HEREFORD BULLS

99L

HETEROZYGOUS POLLED

AHA GE-EPD

BEERY LAND & LIVESTOCK

BLL 149J BULLET 99L

DOB: 3/17/23 Reg #44483961

NJW 76S 27A LONG RANGE 203D
BLL 203D LONG RANGE 149J
BLL 028X SENSATION 10E

NJW 161Z 53D JOURNEY 54F
BLL 54F LB LADY JOURNEY 1H
SR JAMBA DREAMGIRL 1837

CED	15.1
BW	-1.5
WW	55
YW	87
Milk	36
MG	63
REA	0.35
Marb	0.14
BMI$	408
CHB$	107

BW	60	WW	610	Adj. WW	628	WW Ratio	104

He's dead shot calving ease with performance. One of the more complete calving ease bulls. Excellent type, smooth made, pigmented. Offers carcass and bred for maternal balance. Depend on him to leave lasting females. Perfect for a group of Angus heifers.

103L

HETEROZYGOUS POLLED

AHA GE-EPD

BEERY LAND & LIVESTOCK

BLL 7H FT KNOX 103L

DOB: 3/17/23 Reg #44503461

BOYD FT KNOX 17Y XZ5 4040
BLL 4040 FT KNOX 7H
BLL 028X LADY SENSATION 3F

SHF RIB EYE M326 R117
BLL R117 LADY RIB EYE 15E
BLL 028X LADY SENSATION 6C

CED	4.5
BW	2.1
WW	53
YW	89
Milk	28
MG	55
REA	0.54
Marb	0.17
BMI$	421
CHB$	120

BW	84	WW	600	Adj. WW	585	WW Ratio	97

If you're looking for 3/4 brothers that is the same in kind and type and phenotype and pedigree 85L and 103L would be a great pair. High BMI and CHB indexes on both. Use them on a set of Angus cows and see the impact of crossbreeding.

104L

HETEROZYGOUS POLLED

AHA GE-EPD

BEERY LAND & LIVESTOCK

BLL H086 ASTRO 104L

DOB: 3/17/23 Reg #44511228

SHF DAYBREAK Y02 D287
SHF HOUSTON D287 H086
SHF MISS 14 20Z D223

CHURCHILL SENSATION 028X
BLL 028X SENSATION 10E
BLL 101Z LADY WIMBLEDON 27C

CED	1.4
BW	3.1
WW	71
YW	119
Milk	34
MG	69
REA	0.69
Marb	0.22
BMI$	421
CHB$	138

BW	88	WW	700	Adj. WW	683	WW Ratio	113

Thick made, deep sided calf with outstanding over-all performance! The best Houston son out of a long-bodied, beautiful uddered, high producing Sensation 028X daughter with a 107 MPPA. She is the dam to herd sires 149Jand grandam to herd sire 33J. You will see a lot of her in the pedigree's of this years offering. A cow that is well respected on the ranch. Everything we have used on this cow has worked pretty well and this calf is no exception. He has the complete package. Maternal, carcass, numbers, phenotype. He will add some serious muscle and thickness without adding mature size. HERD BULL PROSPECT!

POLLED HEREFORD BULLS

107L

HOMOZYGOUS POLLED

AHA GE-EPD

BEERY LAND & LIVESTOCK

BLL H086 LADY HOUSTON 107L

DOB: 3/17/23 Reg #44511236

SHF DAYBREAK Y02 D287
SHF HOUSTON D287 H086
SHF MISS 14 20Z D223

KCF BENNETT HOMELAND C34
BLL C34 LADY HOMELAND 91G
LADY RIBEYE 117R 17W

CED	-1.4
BW	4.5
WW	67
YW	108
Milk	26
MG	59
REA	0.62
Marb	0.16
BMI$	432
CHB$	129

BW	WW	Adj. WW	WW Ratio
91	550	553	92

Lots of potential in this bull. Love the length, phenotype, style, type and kind offered in this Houston son. Tremendous carcass merit. Houston H086 consistently sires high value carcass traits. They also have awesome disposition.

110L

HETEROZYGOUS POLLED

AHA GE-EPD

BEERY LAND & LIVESTOCK

BLL 7H FT KNOX 110L

DOB: 3/18/23 Reg #44495681

BOYD FT KNOX 17Y XZ5 4040
BLL 4040 FT KNOX 7H
BLL 028X LADY SENSATION 3F

BLL TRAVELLER 9121W 43Y
BLL 43Y LADY TRAVELLER 217G
BLL LADY SENSATION 028X 16B

CED	-4.3
BW	4.5
WW	58
YW	94
Milk	28
MG	57
REA	0.6
Marb	0.03
BMI$	384
CHB$	106

BW	WW	Adj. WW	WW Ratio
92	595	601	99

Ft. Knox 7H adds body length and maintains size. Out of a broody Traveller 43Y daughter that holds a 101 MPPA. Add quality and pounds to calf crop.

111L

HETEROZYGOUS POLLED

AHA GE-EPD

BEERY LAND & LIVESTOCK

BLL 7H FT KNOX 111L

DOB: 3/18/23 Reg #44495680

BOYD FT KNOX 17Y XZ5 4040
BLL 4040 FT KNOX 7H
BLL 028X LADY SENSATION 3F

AGA 2U BRITISHER 85Z
BLL 85Z LADY BRITISHER 206G
BLL LADY TRAVELLER 9121W 104Z

CED	-0.6
BW	3.8
WW	51
YW	82
Milk	26
MG	51
REA	0.48
Marb	0.13
BMI$	374
CHB$	115

BW	WW	Adj. WW	WW Ratio
84	600	606	100

Super long sided, heavy muscle and thickness, nice profiling bull with some power and punch. Some power cows in his pedigree that has a lot of depth and volume with added length. He will work great on Black/Red cows to produce scale topping steers and turn that profit when they cross the scales.

POLLED HEREFORD BULLS

119L

HOMOZYGOUS
POLLED

AHA GE-EPD

BEERY LAND & LIVESTOCK

BLL 7H FT KNOX 119L

DOB: 3/19/23 Reg #44495666

BOYD FT KNOX 17Y XZ5 4040
BLL 4040 FT KNOX 7H
BLL 028X LADY SENSATION 3F

KCF BENNETT HOMELAND C34
BLL C34 LADY HOMELAND 89G
BLL LADY TIME 743 5X

CED	1.5
BW	3.6
WW	59
YW	94
Milk	25
MG	55
REA	0.51
Marb	0.08
BMI$	422
CHB$	106

BW	WW	Adj. WW	WW Ratio
89	630	638	105

Well-structured, heavy muscled dark cherry red 7H son. Ft.Knox sons have been popular for their balanced traits, growth, and sound structure. Don't let all the chrome on this bull scare you, he is going to fire on a set of Black/Red Angus cows to produce some scale topping steers and heifers.

121L

HETEROZYGOUS
POLLED

AHA GE-EPD

BEERY LAND & LIVESTOCK

BLL 33J TATANKA 121L

DOB: 3/19/23 Reg #44495576

BEHM 100W CUDA 504C
BLL 504C CUDA 33J
BLL 103C LADY RIDGE 21G

NJW 76S 27A LONG RANGE 203D
BLL 203D LADY LONG RANGE 84H
BLL 028X SENSATION 16C

CED	10
BW	-0.6
WW	51
YW	85
Milk	38
MG	63
REA	0.44
Marb	0.17
BMI$	404
CHB$	125

BW	WW	Adj. WW	WW Ratio
69	550	571	95

Low birth weight bull with as much depth and shape as any in the sale. Moderate, full of volume, cow maker kind of bull all in a dark cherry red package. Heifer bull with a ton of maternal, highest Milk EPD 38.

124L

HETEROZYGOUS
POLLED

AHA GE-EPD

BEERY LAND & LIVESTOCK

BLL 7H FT KNOX 124L

DOB: 3/20/23 Reg #44503459

BOYD FT KNOX 17Y XZ5 4040
BLL 4040 FT KNOX 7H
BLL 028X LADY SENSATION 3F

SR CCC JAMBALAYA 1404B
SR JAMBA DREAMGIRL 1837
SR MS RIBEYE 1405

CED	1.9
BW	3.3
WW	52
YW	83
Milk	31
MG	56
REA	0.56
Marb	0.11
BMI$	419
CHB$	115

BW	WW	Adj. WW	WW Ratio
89	580	578	96

Sound structure with plenty of muscle, volume and thickness! Dam has plenty of length and frame with a nice udder. He offers maternal, carcass and a high BMI that will sire fancy F1's.

POLLED HEREFORD BULLS

125L

HOMOZYGOUS
POLLED

AHA GE-EPD

BEERY LAND & LIVESTOCK

BLL H086 ASTRO 125L

DOB: 3/20/23 Reg #44511239

SHF DAYBREAK Y02 D287
SHF HOUSTON D287 H086
SHF MISS 14 20Z D223

KCF BENNETT HOMELAND C34
BLL C34 LADY HOMELAND 70G
BLL LADY WARRIOR 26X 136A

CED	8
BW	1.8
WW	67
YW	105
Milk	27
MG	60
REA	0.72
Marb	0.2
BMI$	434
CHB$	135

BW	WW	Adj. WW	WW Ratio
72	640	650	107

One of the very best calving ease bulls in the offering. Commands your attention with his HERD BULL phenotype. Bred to produce real world replacements. Time proven cow family - built in fertility and longevity. Moderate, docile, beautiful uddered dam. Tremendous carcass merit!!

128L

HETEROZYGOUS
POLLED

AHA GE-EPD

BEERY LAND & LIVESTOCK

BLL 149J BULLET 128L

DOB: 3/20/23 Reg #44495597

NJW 76S 27A LONG RANGE 203D
BLL 203D LONG RANGE 149J
BLL 028X SENSATION 10E

NJW 161Z 53D JOURNEY 54F
BLL 54F LADY JOURNEY 110H
BLL LADY TIME 743 5X

CED	14
BW	-1.4
WW	51
YW	82
Milk	28
MG	54
REA	0.23
Marb	0.11
BMI$	390
CHB$	100

BW	WW	Adj. WW	WW Ratio
68	560	584	97

Valuable heifer bull that has a very potent cow family behind him. Long bodied, great phenotype and plenty of growth.

136L

HETEROZYGOUS
POLLED

AHA GE-EPD

BEERY LAND & LIVESTOCK

BLL H086 ASTRO 136L

DOB: 3/20/23 Reg #44511234

SHF DAYBREAK Y02 D287
SHF HOUSTON D287 H086
SHF MISS 14 20Z D223

NJW 160B 028X HISTORIC 81E
BLL 81E LADY HISTORIC 175G
LADY STANDARD 4U

CED	3.8
BW	1.6
WW	62
YW	102
Milk	33
MG	64
REA	0.76
Marb	0.21
BMI$	422
CHB$	137

BW	WW	Adj. WW	WW Ratio
78	640	650	108

Scale crushing performance bull with tons of length, muscle, volume and dimension. An early standout since birth with a moderate birth weight and impressive WWR of 108 and has tons of growth and carcass traits. He will sire the kind of cattle that will be in high demand and explode in the feedlot.

POLLED HEREFORD BULLS

137L

HETEROZYGOUS
POLLED

AHA GE·EPD

BEERY LAND & LIVESTOCK

BLL 7H FT KNOX 137L

DOB: 3/20/23 Reg #44495675

BOYD FT KNOX 17Y XZ5 4040
BLL 4040 FT KNOX 7H
BLL 028X LADY SENSATION 3F

CL 1 DOMINO 789T 1ET
BLL 789T LADY DOMINO 135G
BLL LADY NORTH STAR 61U 69X

CED	3.5
BW	3
WW	57
YW	90
Milk	28
MG	56
REA	0.54
Marb	0.15
BMI$	370
CHB$	115

BW	84	WW	595	Adj. WW	604	WW Ratio	100

This bull and 119L are half brothers and would be a great pair to use on a group of black cows. They are similar in phenotype. They have that explosive growth and added length, built square with nice hindquarters and both out of gorgeous Hereford cows with perfect udder and teat scores. Will make a great set of baldy steers!

142L

HETEROZYGOUS
POLLED

AHA GE·EPD

BEERY LAND & LIVESTOCK

BLL H086 ASTRO 142L

DOB: 3/21/23 Reg #44512178

SHF DAYBREAK Y02 D287
SHF HOUSTON D287 H086
SHF MISS 14 20Z D223

CHURCHILL SENSATION 028X
BLL 028X LADY SENSATION 109E
BLL LADY TIMEWAR 7X 140Z

CED	-0.9
BW	2.9
WW	67
YW	110
Milk	32
MG	66
REA	0.67
Marb	0.17
BMI$	458
CHB$	130

BW	88	WW	660	Adj. WW	652	WW Ratio	108

A thick, deep bodied, dark cherry red, beef bull with muscle and structural soundness. Real world ranch bull that will sire calves that weigh and fill up the replacement pen with fertile hard milking females. Impressive EPD profile with high weaning ratio and BMI and CHB indexes with tremendous carcass traits. Expect fancy F1 calves.

146L

HOMOZYGOUS
POLLED

AHA GE·EPD

BEERY LAND & LIVESTOCK

BLL 54F JOURNEY 146L

DOB: 3/22/23 Reg #44510127

NJW 84B 10W JOURNEY 53D
NJW 161Z 53D JOURNEY 54F
NJW 39S 38W PRAIRIE 161Z

BOYD MASTERPIECE 0220
BLL 0220 LADY MASTERPIECE 58E
BLL LADY DIATIME 14U 4Z

CED	3.4
BW	2.9
WW	57
YW	88
Milk	24
MG	53
REA	0.12
Marb	0.02
BMI$	326
CHB$	87

BW	86	WW	610	Adj. WW	605	WW Ratio	100

Strong topped, bold ribbed, great footed and powerful in his kind will surely keep your bull pen stout and his maternal backing will have you wishing you had more daughters.

POLLED HEREFORD BULLS

153L

HETEROZYGOUS
POLLED

AHA GE-EPD

BEERY LAND & LIVESTOCK

BLL 7H FT KNOX 153L

DOB: 3/22/23 Reg #44495662

BOYD FT KNOX 17Y XZ5 4040
BLL 4040 FT KNOX 7H
BLL 028X LADY SENSATION 3F

KCF BENNETT HOMELAND C34
BLL C34 LADY HOMELAND 44G
BLL 0220 LADY MASTERPIECE 93E

CED	4.9
BW	2.1
WW	50
YW	81
Milk	25
MG	50
REA	0.5
Marb	0.09
BMI$	441
CHB$	106

BW	WW	Adj. WW	WW Ratio
75	560	572	95

Special breeding piece here! Thick 7H son with a big hip, wide top and a ton of eye appeal. His dam is a pretty, dark cherry red cow with a pretty, tidy udder. Offers carcass and high BMI index for making pretty baldy's.

161L

HOMOZYGOUS
POLLED

AHA GE-EPD

BEERY LAND & LIVESTOCK

BLL 33J TATANKA 161L

DOB: 3/23/23 Reg #44485203

BEHM 100W CUDA 504C
BLL 504C CUDA 33J
BLL 103C LADY RIDGE 21G

KCF BENNETT HOMELAND C34
BLL C34 LADY HOMELAND 60H
BLL 3B LADY BADGER 133F

CED	8
BW	-0.4
WW	53
YW	83
Milk	36
MG	62
REA	0.45
Marb	0.22
BMI$	349
CHB$	121

BW	WW	Adj. WW	WW Ratio
62	540	567	94

Heifer approved! Loaded with pigment. Dam is a very good, big bodied, powerful Homeland daughter with a 105 MPPA.

163L

DEHORNED

AHA GE-EPD

BEERY LAND & LIVESTOCK

BLL 33J TATANKA 163L

DOB: 3/23/23 Reg #44485200

BEHM 100W CUDA 504C
BLL 504C CUDA 33J
BLL 103C LADY RIDGE 21G

KCF BENNETT HOMELAND C34
BLL C34 LADY HOMELAND 50H
BLL 3B LADY BADGER 179F

CED	-0.1
BW	3.4
WW	63
YW	101
Milk	36
MG	68
REA	0.42
Marb	0.18
BMI$	378
CHB$	119

BW	WW	Adj. WW	WW Ratio
84	610	641	106

A real powerhouse, very attractive a favorite that possesses that HERD BULL look! He is long, deep, thick and stout with added pigment. Out of a flawless, perfect udder Homeland daughter that has a lot of style, volume and length.

POLLED HEREFORD BULLS

169L

HETEROZYGOUS POLLED

AHA GE-EPD

BEERY LAND & LIVESTOCK

BLL 33J TATANKA 169L

DOB: 3/24/23 Reg #44495644

BEHM 100W CUDA 504C
BLL 504C CUDA 33J
BLL 103C LADY RIDGE 21G

NJW 35Z 203D LONG RANGE 141F
BLL 141F LADY LONG RANGE 165H
BLL 3B LADY BADGER 154E

CED	6.4
BW	1.4
WW	62
YW	99
Milk	36
MG	67
REA	0.46
Marb	0.12
BMI$	390
CHB$	115

BW	WW	Adj. WW	WW Ratio
74	610	644	107

HERD BULL ALERT! He has had my attention from the day he hit the ground. He is a deep ribbed, clean fronted and has a big hip and hindquarter like his sire that has a lot of presence. His dam is a beautiful 4 year old cow and has a lot of greats in his pedigree with four generations of highly producing cows. Dam has a 102 MPPA, grandam a 106 MPPA and great grandam a 106 MPPA. Offers calving ease, high maternal, high growth and carcass traits.

177L

DEHORNED

AHA GE-EPD

BEERY LAND & LIVESTOCK

BLL 33J TATANKA 177L

DOB: 3/25/23 Reg #44485190

BEHM 100W CUDA 504C
BLL 504C CUDA 33J
BLL 103C LADY RIDGE 21G

BOYD FT KNOX 17Y XZ5 4040
BLL 4040 LADY FT KNOX 23H
BLL 028X LADY SENSATION 70F

CED	10.7
BW	-0.9
WW	48
YW	77
Milk	30
MG	54
REA	0.36
Marb	0.22
BMI$	382
CHB$	120

BW	WW	Adj. WW	WW Ratio
69	500	528	87

Excellent heifer bull consideration. Moderate frame out of a fancy Ft. Knox daughter. Quiet disposition.

179L

HETEROZYGOUS POLLED

AHA GE-EPD

BEERY LAND & LIVESTOCK

BLL 33J TATANKA 179L

DOB: 3/25/23 Reg #44495670

BEHM 100W CUDA 504C
BLL 504C CUDA 33J
BLL 103C LADY RIDGE 21G

BLL BRIGADER 41E
BLL 41E LADY BRIGADER 104G
BLL LADY TIME 7X 83B

CED	-4.2
BW	4.4
WW	57
YW	97
Milk	28
MG	57
REA	0.38
Marb	0.11
BMI$	311
CHB$	113

BW	WW	Adj. WW	WW Ratio
94	550	567	94

Here is a 33J son with more birth weight then the rest of his siblings. Long-bodied with a little extra frame. Love his dam a 41E daughter with extra length and size. A power cow. Extra payweight in the blood.

POLLED HEREFORD BULLS

186L

HETEROZYGOUS
POLLED

AHA GE-EPD

BEERY LAND & LIVESTOCK

BLL 33J TATANKA 186L

DOB: 3/26/23 Reg #44484234

BEHM 100W CUDA 504C
BLL 504C CUDA 33J
BLL 103C LADY RIDGE 21G

BOYD FT KNOX 17Y XZ5 4040
BLL 4040 LADY FT KNOX 9H
BLL 028X LADY SENSATION 22F

CED	9.5
BW	0
WW	61
YW	94
Milk	36
MG	66
REA	0.46
Marb	0.23
BMI$	391
CHB$	124

BW	76	WW	650	Adj. WW	689	WW Ratio	114

HEIFER BULL with tons of performance, style and attractive phenotype and added pigmentation. Elite cow family, some beautiful females with awesome udders. Grandam has a 102 MPPA. Impressive performance from birth to weaning - WWR 114. Get great Baldy replacements and steers that add pounds at weaning.

194L

HETEROZYGOUS
POLLED

AHA GE-EPD

BEERY LAND & LIVESTOCK

BLL 54F JOURNEY 194L

DOB: 3/28/23 Reg #44503417

NJW 84B 10W JOURNEY 53D
NJW 161Z 53D JOURNEY 54F
NJW 39S 38W PRAIRIE 161Z

MOHICAN BAR STAR REVVED UP 78A
BLL 78A LADY REVVED UP 32F
BLL 37B LADY SENSATION 129D

CED	18.9
BW	-2.2
WW	49
YW	74
Milk	27
MG	51
REA	0.18
Marb	0.15
BMI$	355
CHB$	104

BW	56	WW	620	Adj. WW	633	WW Ratio	105

Big -time spread bull that offers a sensible 56 lbs actual birth weight and spreads to a WWR of 105. His double digit CED and negative BW EPD make him a sleep all night HEIFER BULL!!

196L

DEHORNED

AHA GE-EPD

BEERY LAND & LIVESTOCK

BLL 33J TATANKA 196L

DOB: 3/28/23 Reg #44485191

BEHM 100W CUDA 504C
BLL 504C CUDA 33J
BLL 103C LADY RIDGE 21G

BOYD FT KNOX 17Y XZ5 4040
BLL 4040 LADY FT KNOX 29H
BLL 14B LADY SENSATION 114F

CED	11.8
BW	-0.4
WW	55
YW	87
Milk	34
MG	61
REA	0.41
Marb	0.23
BMI$	359
CHB$	125

BW	68	WW	530	Adj. WW	565	WW Ratio	93

He is extra eye appealing and comes with awesome predictions for calving ease both direct and maternally. He is a stud in person, being extra dimensional, not only from the side but when you get behind and above him. Above average calving ease and growth, along with impressive milk, and carcass, an all-rounder type of bull that will fit various production goals.

POLLED HEREFORD BULLS

206L

HETEROZYGOUS
POLLED

AHA GE-EPD

BEERY LAND & LIVESTOCK

BLL 33J TATANKA 206L

DOB: 3/29/23 Reg #44485186

BEHM 100W CUDA 504C
BLL 504C CUDA 33J
BLL 103C LADY RIDGE 21G

KCF BENNETT HOMELAND C34
BLL C34 LADY HOMELAND 13H
BLL 14B LADY SENSATION 66F

CED	9.2
BW	0.9
WW	63
YW	99
Milk	36
MG	68
REA	0.56
Marb	0.19
BMI$	406
CHB$	124

BW	WW	Adj. WW	WW Ratio
70	595	636	105

Sleep all night HEIFER BULL with extra style in a dark red color. High carcass traits and maternal value. Cows in his pedigree are easy keepers with lots of volume, powerful and grandam has a 110 MPPA. Lots of performance to offer to his progeny.

212L

HETEROZYGOUS
POLLED

AHA GE-EPD

BEERY LAND & LIVESTOCK

BLL 33J TATANKA 212L

DOB: 3/30/23 Reg #44495653

BEHM 100W CUDA 504C
BLL 504C CUDA 33J
BLL 103C LADY RIDGE 21G

NJW 35Z 203D LONG RANGE 141F
BLL 141F LADY LONG RANGE 219H
LADY VAN DAKOTA 53T

CED	10.1
BW	1
WW	60
YW	96
Milk	33
MG	63
REA	0.51
Marb	0.16
BMI$	407
CHB$	123

BW	WW	Adj. WW	WW Ratio
70	610	657	109

Tremendous set of numbers from top to bottom. A pure HEIFER BULL with length, carcass, added performance, low birth, WWR of 109, solid elite cow family with beautiful tidy udders for generations. Dam and grandam are gorgeous high volume cows with a 103 MPPA.

214L

HOMOZYGOUS
POLLED

AHA GE-EPD

BEERY LAND & LIVESTOCK

BLL 54F JOURNEY 214L

DOB: 3/30/23 Reg #44503423

NJW 84B 10W JOURNEY 53D
NJW 161Z 53D JOURNEY 54F
NJW 39S 38W PRAIRIE 161Z

BOYD MASTERPIECE 0220
BLL 0220 LADY MASTERPIECE 62F
BLL LADY TRAVEL TIME 7X 56B

CED	-3.8
BW	4.3
WW	60
YW	92
Milk	25
MG	55
REA	0.22
Marb	0
BMI$	359
CHB$	85

BW	WW	Adj. WW	WW Ratio
90	640	658	109

A dense and heavy 54F son to round out the impressive group of brothers. He is the beef type, huge bodied, big barreled and long spined. If your looking for a quick injection of pounds in a quality package, this guy is the one. WWR of 109. Dam has a 106 MPPA with a ton of volume.

POLLED HEREFORD BULLS

216L

HETEROZYGOUS POLLED

AHA GE-EPD

BEERY LAND & LIVESTOCK

BLL 33J TATANKA 216L

DOB: 3/31/23 Reg #44485187

BEHM 100W CUDA 504C
BLL 504C CUDA 33J
BLL 103C LADY RIDGE 21G

BOYD FT KNOX 17Y XZ5 4040
BLL 4040 LADY FT KNOX 20H
BLL 028X LADY SENSATION 18F

CED	12.3
BW	-1.8
WW	51
YW	81
Milk	33
MG	59
REA	0.42
Marb	0.25
BMI$	392
CHB$	124

BW	WW	Adj. WW	WW Ratio
68	550	592	98

Heifer bull through and through by numbers and pedigree. Solid performance at weaning for a light birth weight bull. Gorgeous Ft. Knox dam with a beautiful udder. Expect fancy looking baldy's from him.

223L

HETEROZYGOUS POLLED

AHA GE-EPD

BEERY LAND & LIVESTOCK

BLL 7H FT KNOX 223L

DOB: 4/1/23 Reg #44495656

BOYD FT KNOX 17Y XZ5 4040
BLL 4040 FT KNOX 7H
BLL 028X LADY SENSATION 3F

NJW 73S 38W RIDGE 103C
BLL 103C LADY RIDGE 13G
BLL R117 LADY RIB EYE 32E

CED	-0.5
BW	3.6
WW	55
YW	94
Milk	29
MG	57
REA	0.6
Marb	0.03
BMI$	399
CHB$	110

BW	WW	Adj. WW	WW Ratio
88	555	584	97

Moderate, thick muscled with added depth and pigmentation. Solid marked in a stylish complete package. Cow family with little more growth and frame. Both dam and grandam has a 101 MPPA.

225L

HOMOZYGOUS POLLED

AHA GE-EPD

BEERY LAND & LIVESTOCK

BLL 57J CUDA 225L

DOB: 4/2/23 Reg #44485196

BEHM 100W CUDA 504C
BLL 504C CUDA 57J
BLL 103C LADY RIDGE 18G

BOYD FT KNOX 17Y XZ5 4040
BLL 4040 LADY FT KNOX 42H
BLL 028X LADY SENSATION 37F

CED	6.2
BW	0.5
WW	55
YW	87
Milk	34
MG	62
REA	0.39
Marb	0.2
BMI$	396
CHB$	119

BW	WW	Adj. WW	WW Ratio
84	540	585	97

Is a very complete prospect with moderate frame and nice muscle shape. Dam is a deep ribbed, stout made, perfect uddered, fancy Ft. Knox daughter that does NOT disappoint. Expect fancy Baldy F1's with tidy udders.

POLLED HEREFORD BULLS

248L

HETEROZYGOUS POLLED

AHA GE-EPD

BEERY LAND & LIVESTOCK

BLL 7H FT KNOX 248L

DOB: 4/6/23 Reg #44503466

BOYD FT KNOX 17Y XZ5 4040
BLL 4040 FT KNOX 7H
BLL 028X LADY SENSATION 3F

CHURCHILL SENSATION 028X
BLL 028X SENSATION 16C
BLL LADY STANDARD 13U 149A

CED	9
BW	0.5
WW	45
YW	75
Milk	33
MG	56
REA	0.44
Marb	0.15
BMI$	447
CHB$	116

BW	78	WW	550	Adj. WW	570	WW Ratio	94

High quality HEIFER BULL!! We love the way this bull patterns and with a dynamite pedigree the guesswork is taken out. Tremendous BMI index makes him perfect for crossbreeding.

266L

HETEROZYGOUS POLLED

AHA GE-EPD

BEERY LAND & LIVESTOCK

BLL 54F JOURNEY 266L

DOB: 4/11/23 Reg #44503458

NJW 84B 10W JOURNEY 53D
NJW 161Z 53D JOURNEY 54F
NJW 39S 38W PRAIRIE 161Z

LCC 002 BINGO 329
SR MISS CRUISE 1836
SR MS LADY THOR 1528

CED	5.3
BW	2.6
WW	57
YW	89
Milk	27
MG	56
REA	0.22
Marb	0.02
BMI$	359
CHB$	95

BW	87	WW	585	Adj. WW	625	WW Ratio	103

For the commercial breeders that want to add some Hereford genetics but keep the black hide, this bull will work for you. A bull with a lot of middle, dark cherry red color. Dam has extra length, volume and a perfectly balanced udder and small teats. Expect great Baldy heifers and steers.

277L

HETEROZYGOUS POLLED

AHA GE-EPD

BEERY LAND & LIVESTOCK

BLL 33J TATANKA 277L

DOB: 4/18/23 Reg #44485201

BEHM 100W CUDA 504C
BLL 504C CUDA 33J
BLL 103C LADY RIDGE 21G

KCF BENNETT HOMELAND C34
BLL C34 LADY HOMELAND 53H
BLL 20B LADY BRIGADER 29F

CED	5.8
BW	1.9
WW	60
YW	96
Milk	32
MG	61
REA	0.45
Marb	0.18
BMI$	362
CHB$	119

BW	80	WW	540	Adj. WW	617	WW Ratio	102

Moderate birth, balanced profile and above-average performance. He's built thick, square made and has a dark cherry red color. Great maternal offering.

POLLED HEREFORD BULLS

278L

HETEROZYGOUS
POLLED

AHA GE-EPD

BEERY LAND & LIVESTOCK

BLL 9261 RADICAL 278L

DOB: 4/18/23 Reg #44503434

MH 2239 ADVANCE 4119
MH 4119 ADVANCE 9261
MH MISS STERLING 5136

BOYD MASTERPIECE 0220
BLL 0220 LADY MASTERPIECE 85F
BLL LADY SENSATION 028X 3B

CED	-5.4
BW	5.5
WW	65
YW	110
Milk	35
MG	67
REA	0.76
Marb	0.08
BMI$	359
CHB$	118

BW	92	WW	600	Adj. WW	639	WW Ratio	106

Big powerful long bodied son of Mrnak 9261 with explosive growth. Wean index of 106 and YW EPD 110 with the biggest REA EPD. These are the kind of bulls that make your calves highly sought after by feedlots. Out of elite cow family, dam has a 107 MPPA and grandam 106 MPPA age 10 yr old and still in production. Cows with extra lenght, frame, honest and hardworking.

286L

HOMOZYGOUS
POLLED

AHA GE-EPD

BEERY LAND & LIVESTOCK

BLL 57J CUDA 286L

DOB: 5/1/23 Reg #44483971

BEHM 100W CUDA 504C
BLL 504C CUDA 57J
BLL 103C LADY RIDGE 18G

BOYD FT KNOX 17Y XZ5 4040
BLL 4040 LADY FT KNOX 4H
BLL 78A LADY REVVED UP 24F

CED	10.4
BW	-0.1
WW	59
YW	94
Milk	32
MG	61
REA	0.43
Marb	0.21
BMI$	350
CHB$	123

BW	62	WW	500	Adj. WW	596	WW Ratio	98

Youngest bull being offered as a HEIFER BULL that has a great look to him. Sire 57J sires some attractive, eye appeal progeny with lots of pigment, shape, style and performance. This guy has it all and will work perfectly on a group of fancy Black/ Red Angus heifers.

241L

POLLED

AHA GE-EPD

BEERY LAND & LIVESTOCK

BLL 149J BULLET 241L

DOB: 4/5/23 Commercial

NJW 76S 27A LONG RANGE 203D
BLL 203D LONG RANGE 149J
BLL 028X SENSATION 10E

NJW 161Z 53D JOURNEY 54F
BLL 54F LADY JOURNEY 150H
BLL 40A LADY TRAVELLER 140D

CED	-
BW	-
WW	-
YW	-
Milk	-
MG	-
REA	-
Marb	-
BMI$	-
CHB$	-

BW	84	WW	580	Adj. WW	-	WW Ratio	-

Here is COMMERCIAL bull that is long bodied, thick topped, athletic and has a great disposion and a phenotype you would appreciate. Dam has a tidy udder clean made, she is dark cherry red with plenty of length. He will produce solid Baldy females and steer calves that will have extra length with plenty of rib shape and will perform and gain in a feedlot.

Red Angus Guide to EPDS and Indexes

ProS ... Profitability and Sustainability is an all-purpose index that predicts average economic differences in all segments in the beef supply chain. This index is a combination of the breeding objectives modeled in the HerdBuilder and GridMaster selection indexes. In this index, replacement heifers are retained from within the herd and all remaining progeny are fed out to slaughter and sold on a quality-based grid. Traits included in this index include calving ease, growth, HPG, STAY, Mature Weight, Dry Matter Intake and carcass traits. The resulting index is expressed in dollars per head born (Index/High Value).

HB ..... HerdBuilder is a maternal selection index that predicts the economic differences of animals for traits that are important from conception through weaning. Expressed as dollars per head born, HB is calculated based on the scenario that bulls are mated to heifers and cows, replacement heifers are retained and all remaining progeny are marketed at weaning. Traits included in the HB index include Calving Ease Direct, Calving Ease Maternal, Weaning Weight, Milk, Mature Weight, Heifer Pregnancy and Stayability (Index/High Value).

GM..... GridMaster is a selection index that predicts the average economic difference of non-replacement calves through the post-weaning phase of production. GM places selection pressure on growth, feedyard performance and carcass traits. Expressed as dollars per head born, GM is calculated based on the scenario that progeny are fed out to slaughter and marketed on a quality-based carcass grid. Traits included in GM include Average Daily Gain, Carcass Weight, Dry Matter Intake, Marbling, Back Fat and Rib Eye Area (Index/High Value).

CED ..... Calving Ease Direct predicts differences in the percent of calves born unassisted out of 2-year-old dams. (Percent/High Value)

BW ..... Birth Weight predicts differences in actual birth weight of progeny. (Pounds/Low Value)

WW ..... Weaning Weight predicts differences in 205-day weaning weight. (Pounds/High Value)

YW ..... Yearling Weight predicts differences in 365-day yearling weight. (Pounds/High Value)

ADG ..... Average Daily Gain predicts differences in weight gain between 205 and 365 days of age. (Pounds/High Value)

DMI ..... Dry Matter Intake predicts differences in daily feed intake as measured in a feedlot during the post-weaning period. (Pounds/Low Value)

MILK ..... Milk predicts differences in weaning weight attributed to the milking ability of the animal's daughters. (Pounds/High Value)

ME ..... Maintenance Energy predicts the difference in maintence energy requirements. (Mcal per Month/Low Value)

HPG ..... Heifer Pregnancy predicts differences in the percent of daughters who are able to conceive and calve at 2 years of age following exposure to breeding. (Percent/High Value)

CEM ..... Calving Ease Maternal predicts differences in the percent of daughters who are able to calve unassisted as 2-year-old heifers. (Percent/High Value)

STAY ..... Stayability predicts differences in the ability of an animals' retained daughters to remain productive in the herd – calve every year – through 6 years of age. (Percent/High Value)

MARB .... Marbling predicts differences in marbling score – amount of intramuscular fat measured at the 13th rib. (Marbling Score Units/High Value)

YG ..... Yield Grade predicts differences in USDA Yield Grade, which is calculated using CW, REA and Fat. (Yield Grade Units/Low Value)

CW ..... Carcass Weight predicts differences in actual hot carcass weight. (Pounds/High Value)

REA ..... Ribeye Area predicts differences in square inches of ribeye area measured at the 13th rib.(Square Inches/High Value)

FAT ..... Fat predicts differences in the depth of backfat measured between the 12th and 13th ribs. (Inches/Low Value)

RED ANGUS

RANCH TESTED. RANCHER TRUSTED.

RedAngus.org

BLOM RED ANGUS SIRES

BREED AVERAGES

ProS	HB	GM	CED	BW	WW	YW	ADG	DMI	MILK	ME	HPG	CEM	STAY	MARB	YG	CW	REA	FAT
89	53	35	13	-1.8	62	100	.23	1.51	25	4	12	7	15	.41	.07	23	.11	.02

32H — BLOM A163 DOMAIN 32H

DOB: 3/18/20 | REG: 4330341 | SIRE: 3SCC DOMAIN A163 | DAM: BLOM MS SUN KING 1Z

ProS	HB	GM	CED	BW	WW	YW	ADG	DMI	Milk	ME	HPG	CEM	ST	MARB	YG	CW	REA	FAT
156	95	60	20	-2.9	73	113	0.25	1.52	27	3	17	9	20	0.65	0.14	39	0.13	0.02

3 SONS SELL. Home raised out of a top producing Sun King 016 daughter that is 12-years-old. Decided to flush his dam in 2024, she has proven herself. 32H is attractive with added length, moderate calving ease, growth with a gentle disposition and excellent foot structure. He blends performance, maternal and carcass and calving ease - a rare combination. His calves are impressive and be sure to see more of his offspring in the future. Feet and udder improver.

27D — KKC MASTERMIND 27D

DOB: 9/10/16 | REG: 3836419 | SIRE: RED SSS AMBUSH 771X | DAM: NSFR MTX W14

ProS	HB	GM	CED	BW	WW	YW	ADG	DMI	Milk	ME	HPG	CEM	ST	MARB	YG	CW	REA	FAT
82	50	32	15	-1.5	49	84	0.22	0.98	21	-2	13	8	13	0.39	0.13	10	-0.16	0.03

7 SONS SELL. He is stout, deep ribbed, wide and has a tremendous quarter. His calves are stylish, attractive and he adds a lot of rib shape with great disposition.

F61H — LASO STRUCTURE F61H

DOB: 12/18/19 | REG: 4295123 | SIRE: LASO FOUNDATION D168F | DAM: LASO DORY JIBA Z121F

ProS	HB	GM	CED	BW	WW	YW	ADG	DMI	Milk	ME	HPG	CEM	ST	MARB	YG	CW	REA	FAT
136	69	67	14	-3.8	62	108	0.29	2.12	31	6	17	7	16	0.97	0.03	17	0.09	0.01

4 SONS SELL. One of the most versatile and well made good footed bulls that offers calving ease and with his 6.26 IMF and 14.09 REA he puts together the complete package! He offers calving ease deluxe with tremendous carcass data and performance!

Customer service is our top priority. We provide top service with free delivery of our bulls after final semen testing. Delivery will occur upon nice weather in April or May.

BULLS RED ANGUS

This group of bulls were weaned September 27th. I expect these bulls to be versatile. Calving ease and maternal traits come to the forefront all the while maintaining the balance to be able to provide cattle with the ability to grow and be efficient in their growth. They have been bred with MATERNAL and SOUNDNESS in mind. No creep, just mother's milk, grass and a good mineral program. Honest and true.

1L BLOM 84J HEAVILY ARMED 1L

DOB: 2/17/23 | REG: 4843750 | GGP | RED ANGUS BLOM

ProS	HB	GM	BW:	WW:	205 WT:	205 RATIO:	DAM AGE:	MPPA:
110	75	35	62	560	594	98	3	99

CED	BW	WW	YW	ADG	DMI	MILK	ME	HPG	CEM	STAY	MARB	YG	CW	REA	FAT
15	-4.4	60	92	0.2	1.49	26	3	10	9	18	0.48	0.06	21	0.07	0.01

BOW CRK HEAVILY ARMED 310A
BLOM 310A HEAVILY ARMED 84J
BIEBER FLOWER 392D

C-BAR-RJ CONTOUR 106C
RED COLUMBINE 131
RED POLLY ANNA 899

Calving ease bull with curve bending EPD profile. An athletic, long bodied, very sound footed and structured bull with a great disposition. Cow family is stacked with ideal uddered females.

4L BLOM 32H GOLDEN KING 4L

DOB: 2/22/23 | REG: 4843746 | GGP | RED ANGUS BLOM

ProS	HB	GM	BW:	WW:	205 WT:	205 RATIO:	DAM AGE:	MPPA:
94	59	32	64	550	601	100	3	100

CED	BW	WW	YW	ADG	DMI	MILK	ME	HPG	CEM	STAY	MARB	YG	CW	REA	FAT
18	-2.9	62	93	0.2	1.59	25	4	12	9	16	0.53	0.18	25	-0.13	0.03

3SCC DOMAIN A163
BLOM A163 DOMAIN 32H
BLOM MS SUN KING 1Z

JKW 902 PANCHO
BLOM 902 MS PANCHO 51J
BLOM MS NEW DIRECTION 19F

Calving ease bull that is sound with impressive density and muscle. We like the structural soundness and foot quality of these 32H sons. He comes from generations of cows with flawless udders. Cow maker that will produce very efficient low maintenance females.

BLOM RED ANGUS BULLS

7L — BLOM 32H GOLDEN KING 7L

DOB: 3/25/23 | REG: 4843734 | GGP | RED ANGUS BLOM

ProS	HB	GM	BW	WW	205 WT	205 RATIO	DAM AGE	MPPA
148	96	52	68	620	746	124	3	110

CED	BW	WW	YW	ADG	DMI	MILK	ME	HPG	CEM	STAY	MARB	YG	CW	REA	FAT
18	-3.8	75	119	0.27	1.51	31	3	10	9	22	0.66	0.16	41	0.2	0.04

3SCC DOMAIN A163
BLOM A163 DOMAIN 32H
BLOM MS SUN KING 1Z

VGW EDITOR 702
VGW ED-PRIMROSE 2154
VGW RECK-PRIMROSE 1767

True power and performance individual here. Impressive EPD profile. Massive hip design with extreme depth of body, bold and beautiful, this bull is a really balanced complete package. Sound in structure perfect footed with a friendly disposition. Dam is deep made with a gorgeous udder. Best footed Red Angus bull you'll find.

9L — BLOM 32H GOLDEN KING 9L

DOB: 2/28/23 | REG: 4843730 | GGP | RED ANGUS BLOM

ProS	HB	GM	BW	WW	205 WT	205 RATIO	DAM AGE	MPPA
116	71	45	70	630	685	113	3	105

CED	BW	WW	YW	ADG	DMI	MILK	ME	HPG	CEM	STAY	MARB	YG	CW	REA	FAT
17	-2.5	73	116	0.27	1.4	30	3	8	7	19	0.59	0.12	29	0.06	0.02

3SCC DOMAIN A163163
BLOM A163 DOMAIN 32H
BLOM MS SUN KING 1Z

VGW EDITOR 702
VGW ED-DORA 2131
VGW HS-DORA 1541

Powerhouse growth bull that is long bodied and loaded with muscle. An early standout since birth, all summer long and his developing nicely into becoming a herd bull prospect. Will sire calves that have the ability to gain on feed. Dam is a model Angus cow with ideal body type and gorgeous udder. Cow maker!

32L — BLOM 27D MASTERMIND 32L

DOB: 3/13/23 | REG: 4843686 | GGP | RED ANGUS BLOM

ProS	HB	GM	BW	WW	205 WT	205 RATIO	DAM AGE	MPPA
92	67	25	71	580	597	99	8	102

CED	BW	WW	YW	ADG	DMI	MILK	ME	HPG	CEM	STAY	MARB	YG	CW	REA	FAT
16	-3.3	54	89	0.22	1.23	23	3	12	10	17	0.35	0.18	15	-0.18	0.04

RED SSS AMBUSH 771X
KKC MASTERMIND 27D
NSFR MTX W14

SCHULER ENDURANCE 2101Z
BIEBER FLOWER 392D
BIEBER FLOWER 202A

Tremendous quality with shape and balance and style. Attractive heifer bull with extreme depth of body and easy fleshing. Great temperament. Complete OUTCROSS GENETICS. Dam is a powerful, hard working female. Expect beautiful females.

BLOM RED ANGUS BULLS

35L — BLOM 27D MASTERMIND 35L

DOB: 3/17/23 | REG: 4843684 | GGP | RED ANGUS BLOM

ProS	HB	GM	BW	WW	205 WT	205 RATIO	DAM AGE	MPPA
90	51	40	72	530	556	92	9	94

CED	BW	WW	YW	ADG	DMI	MILK	ME	HPG	CEM	STAY	MARB	YG	CW	REA	FAT
17	-3.6	49	80	0.19	0.83	23	-3	12	10	13	0.43	0.06	13	-0.03	0.01

RED SSS AMBUSH 771X
KKC MASTERMIND 27D
NSFR MTX W14

FEDDES BIG HORN Z150
BLOM MS BIG HORN 8C
BLOM MS SUN KING 1Z

A bull that will be highly valued because of his maternal traits. Fertility, longevity, udder quality and the ability to sire power into your cowherd. Dam is a big barreled cow, sound with a great foot.

39L — BLOM 27D MASTERMIND 39L

DOB: 3/18/23 | REG: 4843700 | GGP | RED ANGUS BLOM

ProS	HB	GM	BW	WW	205 WT	205 RATIO	DAM AGE	MPPA
85	59	25	70	500	545	90	5	99

CED	BW	WW	YW	ADG	DMI	MILK	ME	HPG	CEM	STAY	MARB	YG	CW	REA	FAT
13	-1.5	58	94	0.23	1.51	23	0	12	6	17	0.39	0.12	14	-0.02	0.04

RED SSS AMBUSH 771X
KKC MASTERMIND 27D
NSFR MTX W14

PELTON WIDELOAD 78B
BLOM MS WIDELOAD 24G
BAR M MS DYNAMIC 4044

His disposition is what will make you fall in love with, he loves attention. He will find you in the bull pen. Tremendous hip and shape throughout this calf. Same cow family as 40L.

40L — BLOM 27D MASTERMIND 40L

DOB: 3/19/23 | REG: 4843694 | GGP | RED ANGUS BLOM

ProS	HB	GM	BW	WW	205 WT	205 RATIO	DAM AGE	MPPA
80	56	25	90	560	597	99	6	102

CED	BW	WW	YW	ADG	DMI	MILK	ME	HPG	CEM	STAY	MARB	YG	CW	REA	FAT
11	0.3	60	104	0.28	1.34	23	1	14	5	15	0.29	0.13	13	-0.12	0.03

RED SSS AMBUSH 771X
KKC MASTERMIND 27D
NSFR MTX W14

BROWN ULTIMATE X7752
BLOM MS ULTIMATE 13F
BAR M MS DYNAMIC 4044

A very high quality son of new outcross sire, Mastermind. Dam is an ideal ranch cow, larger frame, sound made and durable. 39L and 40L same cow family. He will add growth and pounds to your calf crop and has all the tools to be good breeding bull.

BLOM RED ANGUS BULLS

42L — BLOM F61H STRUCTURE 42L

DOB: 3/19/23 | REG: 4843728 | GGP | RED ANGUS BLOM

ProS	HB	GM	BW:	WW:	205 WT:	205 RATIO:	DAM AGE:	MPPA:
125	60	65	73	495	521	86	4	99

CED	BW	WW	YW	ADG	DMI	MILK	ME	HPG	CEM	STAY	MARB	YG	CW	REA	FAT
15	-5	54	96	0.26	1.89	27	7	12	9	16	0.83	-0.02	18	0.18	0

LASO FOUNDATION D168F
LASO STRUCTURE F61H
LASO DORY JIBA Z121F

BIEBER FOREFRONT B281
BLOM B281 MS FOREFRONT 22H
BLOM MS NEW DIRECTION 39F

Heifer bull candidate by Structure. More moderate in frame which would allow him to service heifers over a longer period. Highest carcass bull in offering.

43L — BLOM 27D MASTERMIND 43L

DOB: 3/22/23 | REG: 4843692 | GGP | RED ANGUS BLOM

ProS	HB	GM	BW:	WW:	205 WT:	205 RATIO:	DAM AGE:	MPPA:
72	41	32	89	500	533	88	7	99

CED	BW	WW	YW	ADG	DMI	MILK	ME	HPG	CEM	STAY	MARB	YG	CW	REA	FAT
12	-0.8	52	86	0.21	1.09	23	1	13	6	13	0.42	0.17	14	-0.18	0.04

RED SSS AMBUSH 771X
KKC MASTERMIND 27D
NSFR MTX W14

PIE CODE RED 199
BLOM MS 199 CODE RED 1E
PRAIRIE PRIDE ANNIE 521

These Mastermind sons are so consistent in their body type and construction. Depth of body and fleshing ability. Great uddered and perfect feet is a quality of every cow in this family.

51L — BLOM F61H STRUCTURE 51L

DOB: 4/1/23 | REG: 4843718 | GGP | RED ANGUS BLOM

ProS	HB	GM	BW:	WW:	205 WT:	205 RATIO:	DAM AGE:	MPPA:
93	58	36	70	485	582	96	4	98

CED	BW	WW	YW	ADG	DMI	MILK	ME	HPG	CEM	STAY	MARB	YG	CW	REA	FAT
15	-4.3	56	91	0.22	1.84	29	7	12	7	17	0.67	0.07	10	0	0.03

LASO FOUNDATION D168F
LASO STRUCTURE F61H
LASO DORY JIBA Z121F

3SCC DOMAIN A163
BLOM A163 MS DOMAIN 40H
BLOM MS PIE CODE RED 199 4B

Calving ease, carcass and maternal!! His dam is an impressive daughter of Domain and her dam of Pie Code Red, both sired gorgeous females the type and kind we strive for. Lots of volume, length and picture perfect udders.

BLOM RED ANGUS BULLS

61L

BLOM F61H CHAMP 61L

DOB: 5/1/23 | REG: 4795302 | GGP | RED ANGUS BLOM

ProS	HB	GM	BW:	WW:	205 WT:	205 RATIO:	DAM AGE:	MPPA:
111	55	56	68	485	501	84	11	102

CED	BW	WW	YW	ADG	DMI	MILK	ME	HPG	CEM	STAY	MARB	YG	CW	REA	FAT
15	-2.9	61	108	0.29	1.93	30	7	14	6	16	0.65	0	21	0.1	-0.01

LASO FOUNDATION D168F
LASO STRUCTURE F61H
LASO DORY JIBA Z121F

LARSON SUN KING 016
BLOM MS SUN KING 4A
BAR M MS SEQUOIA 0111

Maternal, carcass and longevity!! Out of a proven 10 yr old cow that has an excellent production record. Has sired several herd sires 6D and 11E. Dam is wide based with a ton of volume and sound footed. Cow maker!!

HORNED HEREFORD SIRES

BREED AVERAGES

CE	BW	WW	YW	M	MG	REA	MARB	$BMI	$CHB
3.3	2.7	55	89	26	54	0.43	0.13	358	117

45H YV 234F MR FORTY CREEK 45H

DOB:	REG:	SIRE:	DAM:	H/P/S:
3/3/20	44378465	BR 213B FORTY CREEK 234F	YV 78B MS DOUBLE ZAM 60E	HORNED

CE	BW	WW	YW	MILK	MG	REA	MARB	$BMI	$CHB
-1.7	4.7	58	85	26	55	0.32	0.05	434	104

13 SONS SELL. Complete outcross sire from the YV Ranch Alberta CA. First calf crop has a lot of eye appeal, volume, good hair, extra frame and powerfull growth with maternal traits.

149J BLL 203D LONG RANGE 149J

DOB:	REG:	SIRE:	DAM:	H/P/S:
3/20/21	44289473	NJW 76S 27A LONG RANGE 203D	BLL 028X SENSATION 10E	HORNED

CE	BW	WW	YW	MILK	MG	REA	MARB	$BMI	$CHB
10.2	0.1	62	109	37	68	0.6	0.08	435	112

17 SONS SELL. Calving ease, vigorous calves, herd builder, female maker the kind that last and are the 'good kind' that will sire beautiful udders. Strong cow family and maternal traits. Progeny has added growth and extra length.

9261G MH 4119 ADVANCE 9261

DOB:	REG:	SIRE:	DAM:	H/P/S:
4/23/19	44041059	MH 2239 ADVANCE 4119	MH MISS STERLING 5136	HORNED

CE	BW	WW	YW	MILK	MG	REA	MARB	$BMI	$CHB
-2.7	6.3	77	135	33	71	1.3	0.13	305	147

4 SONS SELL. A thick, high growth sire that stamps his progeny with performance and tremendous growth and wide thick toplines. Expect more carcass,growth and punch from him and his offspring.

17J BLL 7256E NIGHTCAP 17J

DOB:	REG:	SIRE:	DAM:	H/P/S:
2/26/21	44288370	CHURCHILL NIGHTCAP 7256E	BLL 3027 LADY DOMINO 63G	HORNED

CE	BW	WW	YW	MILK	MG	REA	MARB	$BMI	$CHB
-4.5	5.3	60	108	32	62	0.51	0.29	338	149

3 SONS SELL. Attractive with a lot of eye appeal, phenotype and sound structure. He sires progeny that standsout since birth that has great disposition, added length with thick toplines. Using him AI'd. Sold to MRNAK Herefords in Bowman, ND.

48J BLL 7256E NIGHTCAP 48J

DOB:	REG:	SIRE:	DAM:	H/P/S:
3/2/21	44288412	CHURCHILL NIGHTCAP 7256E	BLL 41E LADY BRIGADER 111G	HORNED

CE	BW	WW	YW	MILK	MG	REA	MARB	$BMI	$CHB
7.6	1.5	42	79	30	51	0.4	0.21	295	125

6 SONS SELL. Phenotypically most appealing Nightcap son with added length, solid markings, big boned, deep ribbed. Result of using some of our older genetics when we combine Nightcap with Brigader 41E. Being used AI in herd. Sold to Abel Ranch in Custer, MT.

Now you can view all sale bulls on the "Private Treating" listings on www.DVAuction.com

DVAuction
Broadcasting Real-Time Auctions

BULLS HORNED HEREFORD

These bulls were weaned October 12th. Everyone of the bulls in this offering were born, raised and weaned by their natural mothers, who bred back on time. We pride ourselves in raising these bulls in large, contemporary groups. Take advantage of these modern Herefords and all they have to offer. The "Bald Faced Truth" is that baldy females lead every female sale in the country and are the envy of neighbors.
Don't forget - HEREFORD bulls have the best disposition in the business!

6L

HORNED

AHA GE·EPD

BEERY LAND & LIVESTOCK

BLL 149J BULLET 6L

DOB: 2/24/23 Reg #44484400

NJW 76S 27A LONG RANGE 203D
BLL 203D LONG RANGE 149J
BLL 028X SENSATION 10E

CHURCHILL NIGHTCAP 7256E
BLL 7256E LADY NIGHT 36J
BLL 41E LADY BRIGADER 54G

CED	6.8
BW	1
WW	54
YW	99
Milk	32
MG	59
REA	0.44
Marb	0.1
BMI$	361
CHB$	109

BW	WW	Adj. WW	WW Ratio
72	570	590	98

HEIFER BULL that is attractive, deep and correctly built from the profile with pigment and markings for crossbreeding. Dam is a strong, first calf heifer out of Nightcap 7256E. She possesses exceptional udder quality and easily maintaining body condition.

13L

HORNED

AHA GE·EPD

BEERY LAND & LIVESTOCK

BLL 149J BULLET 13L

DOB: 2/26/23 Reg #44484230

NJW 76S 27A LONG RANGE 203D
BLL 203D LONG RANGE 149J
BLL 028X SENSATION 10E

CHURCHILL NIGHTCAP 7256E
BLL 7256E LADY NIGHT 8J
BLL 43Y LADY TRAVELLER 219G

CED	6.2
BW	2.1
WW	56
YW	97
Milk	34
MG	62
REA	0.44
Marb	0.07
BMI$	362
CHB$	105

BW	WW	Adj. WW	WW Ratio
78	600	624	103

He is a smooth fronted, high performing bull with extra skeletal length and a larger outline. His first-calf heifer dam has developed into a big, long, nice uddered female with plenty of volume. These 149J progeny are consistently moderate in their birthweight and calf easily, yet don't compromise length, frame and growth.

HORNED HEREFORD BULLS

24L

HORNED

AHA GE-EPD

BEERY LAND & LIVESTOCK

BLL 149J BULLET 24L

DOB: 2/27/23 Reg #44484405

NJW 76S 27A LONG RANGE 203D
BLL 203D LONG RANGE 149J
BLL 028X SENSATION 10E

CHURCHILL NIGHTCAP 7256E
BLL 7256E LADY NIGHT 45J
BLL 2005 LADY DISTINCTION 31G

CED	6.7
BW	2.3
WW	62
YW	110
Milk	38
MG	69
REA	0.5
Marb	0.16
BMI$	396
CHB$	125

BW	WW	Adj. WW	WW Ratio
80	660	689	114

Impressive performance considering his moderate birthweight and being a heifer's first calf! He has that early developing masculinity, balance, strenght of top and muscle shape. Love his broody dam for her udder quality, huge ribcage and maternal productivity. Maternal strength on both sides of the pedigree. His sire 149J's dam is similarly long, deep with small teats and strong apparent milk. 104L (polled bull) is proof of her. Genetically, he charts impressive predictions for growth, maternal calving ease and carcass merit. We think highly of this bull and considering his build and shape. **CONSIDERING RETAINING AN INTEREST & HALF POSSESSION.**

27L

HORNED

AHA GE-EPD

BEERY LAND & LIVESTOCK

BLL 17J KNOCKOUT 27L

DOB: 2/28/23 Reg #44484959

CHURCHILL NIGHTCAP 7256E
BLL 7256E NIGHTCAP 17J
BLL 3027 LADY DOMINO 63G

NJW 76S 27A LONG RANGE 203D
BLL 203D LADY LONG RANGE 180J
BLL LADY STANDARD 13U 52Y

CED	3.2
BW	2.5
WW	52
YW	91
Milk	31
MG	57
REA	0.44
Marb	0.1
BMI$	372
CHB$	115

BW	WW	Adj. WW	WW Ratio
70	530	558	92

Very attractive, stout son of the exciting horned sire: Nightcap 17J. Nightcap 17J was home raised and sold to Mrnak Herefords from Bowman, ND. This bull is high quality in his structure, with a attractive neck set, level back, muscular hip and correct hind leg. Strong maternal cow family. His grandam is a favorite of ours that lived to be 11-years-old.

36L

HORNED

AHA GE-EPD

BEERY LAND & LIVESTOCK

BLL 48J NIGHTCAP 36L

DOB: 3/1/23 Reg #44484357

CHURCHILL NIGHTCAP 7256E
BLL 7256E NIGHTCAP 48J
BLL 41E LADY BRIGADER 111G

BLL 81E HISTORIC 129G
BLL 129G LADY HISTORIC 247J
BLL 204B LADY STANMORE 93D

CED	8
BW	1.6
WW	41
YW	70
Milk	29
MG	49
REA	0.33
Marb	0.13
BMI$	362
CHB$	113

BW	WW	Adj. WW	WW Ratio
71	500	530	88

Fully pigmented goggles on both eyes. He is long bodied, larger statured, level lined and easy traveling. His sire is home raised out of a 41E daughter, some older genetics that we tried again on some modern genetics and it worked. These females have extra length and frame with beautiful udders. His dam has a perfect little udder and she is eye appealing. Calving ease.

HORNED HEREFORD BULLS

37L

HORNED

AHA GE·EPD

BEERY LAND & LIVESTOCK

BLL 149J BULLET 37L

DOB: 3/1/23 Reg #44484410

NJW 76S 27A LONG RANGE 203D
BLL 203D LONG RANGE 149J
BLL 028X SENSATION 10E

CHURCHILL NIGHTCAP 7256E
BLL 7256E LADY NIGHT 52J
BLL 14D LADY BRIGADER 106G

CED	2.8
BW	4
WW	65
YW	112
Milk	36
MG	69
REA	0.49
Marb	0.05
BMI$	366
CHB$	105

BW	WW	Adj. WW	WW Ratio
85	650	683	113

Larger framed, stout boned, long bodied that will add extra length to his progeny, and that means extra pounds. A horned bull that is deep flanked and flexible on the move. His dam is a Nightcap daughter - she has an excellent udder, appears to milk well and is productive.

38L

HORNED

AHA GE·EPD

BEERY LAND & LIVESTOCK

BLL 149J BULLET 38L

DOB: 3/1/23 Reg #44484406

NJW 76S 27A LONG RANGE 203D
BLL 203D LONG RANGE 149J
BLL 028X SENSATION 10E

CHURCHILL NIGHTCAP 7256E
BLL 7256E LADY NIGHT 46J
BLL 2005 LADY DISTINCTION 1G

CED	11.1
BW	-0.2
WW	52
YW	94
Milk	37
MG	63
REA	0.42
Marb	0.18
BMI$	409
CHB$	122

BW	WW	Adj. WW	WW Ratio
69	590	620	102

A HEIFER BULL that will blow your mind with his build, muscle shape, phenotype, length, frame, performance and appearance! He has the attitude of a HERD BULL! His dam is a striking, powerfully female with a wide, square top and well suspended udder.

49L

HORNED

AHA GE·EPD

BEERY LAND & LIVESTOCK

BLL 149J BULLET 49L

DOB: 3/2/23 Reg #44484392

NJW 76S 27A LONG RANGE 203D
BLL 203D LONG RANGE 149J
BLL 028X SENSATION 10E

CHURCHILL NIGHTCAP 7256E
BLL 7256E LADY NIGHT 29J
BLL 91D LADY CRUISER 101G

CED	11.1
BW	-1.1
WW	50
YW	86
Milk	34
MG	59
REA	0.46
Marb	0.17
BMI$	365
CHB$	116

BW	WW	Adj. WW	WW Ratio
60	580	610	101

This TRUE CALVING EASE BULL is smooth shouldered, strong topped, nice structured and sound on the move. Big spread from birth to weaning with a WWR of 101. Dam is a beautiful and powerful female.

HORNED HEREFORD BULLS

58L

HORNED

BLL 48J NIGHTCAP 58L

DOB: 3/3/23 Reg #44484917

CHURCHILL NIGHTCAP 7256E
BLL 7256E NIGHTCAP 48J
BLL 41E LADY BRIGADER 111G

NJW 76S 27A LONG RANGE 203D
BLL 203D LADY LONG RANGE 156J
BLL 37B LADY SENSATION 176D

CED	6.1
BW	3.4
WW	55
YW	102
Milk	35
MG	63
REA	0.41
Marb	0.24
BMI$	401
CHB$	134

BW	81	WW	600	Adj. WW	636	WW Ratio	105

58L is athletic on the move, short marked, deep middled and well balanced. His first calf mother is refined in her udder and strong in her udder attachment, respectively. He is complete and should offer strong maternal in a set of replacement daughters.

63L

HORNED

BLL 17J KNOCKOUT 63L

DOB: 3/4/23 Reg #44484890

CHURCHILL NIGHTCAP 7256E
BLL 7256E NIGHTCAP 17J
BLL 3027 LADY DOMINO 63G

UPS DOMINO 3027
BLL 3027 LADY DOMINO 137J
BLL 85Z LADY BRITISHER 72D

CED	2.2
BW	3.4
WW	49
YW	82
Milk	29
MG	54
REA	0.20
Marb	0.14
BMI$	350
CHB$	97

BW	72	WW	530	Adj. WW	563	WW Ratio	93

He is a HEIFER BULL all day long. Dam is a 3027 with added length and has a tidy udder. Big CHB and MARB index.

79L

HORNED

BLL 45H GRAZER 79L

DOB: 3/14/23 Reg #44483964

BR 213B FORTY CREEK 234F
YV 234F MR FORTY CREEK 45H
YV 78B MS DOUBLE ZAM 60E

CHURCHILL SENSATION 028X
BLL LADY SENSATION 028X 3B
BLL LADY BRAVE 26X 73Z

CED	1.3
BW	3.4
WW	52
YW	81
Milk	33
MG	59
REA	0.32
Marb	0.06
BMI$	444
CHB$	97

BW	90	WW	650	Adj. WW	631	WW Ratio	104

A true breeding piece that combines phenotype and power, backed by a cow line that has been one of our top producing lines over the years. Dam, age 10, is one durable, hardworking, high producing cow that has not disappoint with a 106 MPPA. Built in maternal, longevity and will add pounds to any calf crop and expect fancy F1 replacements.

HORNED HEREFORD BULLS

84L

HORNED

AHA GE·EPD

BEERY LAND & LIVESTOCK

BLL 9261 RADICAL 84L

DOB: 3/14/23 Reg #44503425

MH 2239 ADVANCE 4119
MH 4119 ADVANCE 9261
MH MISS STERLING 5136

BLL SENSATION 028X 14B
BLL 14B LADY SENSATION 66F
BLL LADY TRAVELLER 9121W 2A

CED	1.9
BW	3.7
WW	66
YW	111
Milk	35
MG	68
REA	0.88
Marb	0.1
BMI$	354
CHB$	125

BW	WW	Adj. WW	WW Ratio
77	690	675	112

Very attractive in his profile with a deep middle, big hip and athletic appearance. There is a ton of growth and performance in his pedigree along with offering maternal, carcass and longevity. Dam has a 110 MPPA and grandam age 11. Cows with a lot of rib shape, volume and are easy keepers. Use these 9261 sons on Angus cows and add extra pounds to those fancy Baldy steers and add value to your Baldy heifers and see the value of crossbreeding!

92L

HORNED

AHA GE·EPD

BEERY LAND & LIVESTOCK

BLL 9261 RADICAL 92L

DOB: 3/16/23 Reg #44483986

MH 2239 ADVANCE 4119
MH 4119 ADVANCE 9261
MH MISS STERLING 5136

CHURCHILL SENSATION 028X
BLL 028X LADY SENSATION 5D
BLL LADY TIME 7X 86B

CED	2.6
BW	2.8
WW	59
YW	98
Milk	32
MG	61
REA	0.81
Marb	0.13
BMI$	362
CHB$	122

BW	WW	Adj. WW	WW Ratio
76	550	532	88

A moderate framed, lower birth weight bull packed with cow power. Deep ribbed, dark, and complete. Should compliment a set of Black/Red Angus cows. High BMI for crossbreeding.

105L

HORNED

AHA GE·EPD

BEERY LAND & LIVESTOCK

BLL 45H GRAZER 105L

DOB: 3/17/23 Reg #44503451

BR 213B FORTY CREEK 234F
YV 234F MR FORTY CREEK 45H
YV 78B MS DOUBLE ZAM 60E

BLL 204B STANMORE 91D
BLL 91D LADY AMARULA 153F
BLL 028X LADY SENSATION 7C

CED	-0.9
BW	3.3
WW	63
YW	106
Milk	28
MG	62
REA	0.82
Marb	0.11
BMI$	394
CHB$	102

BW	WW	Adj. WW	WW Ratio
90	660	652	108

She continues to produce good ones and he is no exception. Dam has a ton of volume and thickness. She's easy fleshing with added depth of body and extra pounds, along with maternal traits are some attributes 105L will add to his calf crop. Second highest REA index bull that offers a lot of carcass traits and growth to his progeny and will excel in the feedlot.

HORNED HEREFORD BULLS

112L

HORNED

AHA GE·EPD

BEERY LAND & LIVESTOCK

BLL 48J NIGHTCAP 112L

DOB: 3/18/23 Reg #44485026

CHURCHILL NIGHTCAP 7256E
BLL 7256E NIGHTCAP 48J
BLL 41D LADY BRIGADER 111G

NJW 76S 27A LONG RANGE 203D
BLL 203D LADY LONG RANGE 203J
BLL 204B LADY STANMORE 188D

CED	3.2
BW	3
WW	48
YW	84
Milk	28
MG	53
REA	0.4
Marb	0.1
BMI$	332
CHB$	113

BW	WW	Adj. WW	WW Ratio
80	500	554	92

Clean front end, moderate and athletic in a quality built package. Out of a beautiful first calf heifer with tidy udder and lots of volume.

115L

HORNED

AHA GE·EPD

BEERY LAND & LIVESTOCK

BLL 45H GRAZER 115L

DOB: 3/18/23 Reg #44503427

BR 213B FORTY CREEK 234F
YV 234F MR FORTY CREEK 45H
YV 78B MS DOUBLE ZAM 60E

CHURCHILL SENSATION 028X
BLL 028X LADY SENSATION 70F
BLL LADY TRAVELLER 9121W 217Y

CED	3.1
BW	1.4
WW	46
YW	68
Milk	26
MG	49
REA	0.4
Marb	0.12
BMI$	452
CHB$	107

BW	WW	Adj. WW	WW Ratio
78	550	545	90

His dam is moderate, bold middled, heavy milking and correct in her udder. Similarly, 115L is moderate framed, deep sided and travels with ease and flexibility. Maternal strenght on both sides of his pedigree. High BMI index perfect baldy maker.

129L

HORNED

AHA GE·EPD

BEERY LAND & LIVESTOCK

BLL 48J NIGHTCAP 129L

DOB: 3/20/23 Reg #44484873

CHURCHILL NIGHTCAP 7256E
BLL 7256E NIGHTCAP 48J
BLL 41D LADY BRIGADER 111G

NJW 76S 27A LONG RANGE 203D
BLL 203D LADY LONG RANGE 125J
BLL 3B LADY BADGER 92E

CED	5.9
BW	2.5
WW	54
YW	96
Milk	33
MG	60
REA	0.45
Marb	0.09
BMI$	364
CHB$	114

BW	WW	Adj. WW	WW Ratio
77	500	556	92

A nice clean made bull with some growth to him. Solid marked with a big patch on left eye. 129L and 157L would be a great pair to breed a set of heifers. 3/4 brothers.

HORNED HEREFORD BULLS

147L

HORNED

BLL 9261 RADICAL 147L

DOB: 3/22/23 Reg #44503432

MH 2239 ADVANCE 4119
MH 4119 ADVANCE 9261
MH MISS STERLING 5136

AGA 67X BADGER EXPRESS ET 3B
BLL 3B LADY BADGER 79F
BLL 302A LADY YAMPA 52C

CED	-1.8
BW	4.7
WW	63
YW	107
Milk	32
MG	64
REA	0.77
Marb	0.08
BMI$	326
CHB$	120

BW	WW	Adj. WW	WW Ratio
90	670	672	111

Looking for a big power bull, that has extra length and is a deep sided bull? A bull with a thick hindquarter who is going to produce lots of pounds and sire some fancy females with extra volume? Look at this bull. With a WWR of 111. His dam is a good producer with a 105 MPPA and the type of cow that can withstand the brutally cold Montana winters. She is big bodied, broody female that easily maintains body condition.

148L

DEHORNED

BLL 33J TATANKA 148L

DOB: 3/22/23 Reg #44495643

BEHM 100W CUDA 504C
BLL 504C CUDA 33J
BLL 103C LADY RIDGE 21G

NJW 73S 38W RIMROCK 27C
BLL 27C LADY RIMROCK 159H
LADY ND DIAMOND 215T

CED	6
BW	1.7
WW	57
YW	90
Milk	35
MG	63
REA	0.45
Marb	0.14
BMI$	395
CHB$	125

BW	WW	Adj. WW	WW Ratio
76	620	650	108

Long bodied, thick topped, athletic bull with pigment who grabs your attention with his HERD BULL look and attitude. Dam is an absolute beauty, wedge shaped, big barreled cow that's longmade and has a killer udder. Offers calving ease and will produce solid baldy females.

149L

HORNED

BLL 149J BULLET 149L

DOB: 3/22/23 Reg #44495650

NJW 76S 27A LONG RANGE 203D
BLL 203D LONG RANGE 149J
BLL 028X SENSATION 10E

BLL R117 RIB EYE 124E
BLL 124E LADY SIRLOIN 200H
BLL 37B LADY SENSATION 176D

CED	7.5
BW	1.4
WW	56
YW	93
Milk	33
MG	61
REA	0.44
Marb	0.09
BMI$	428
CHB$	114

BW	WW	Adj. WW	WW Ratio
76	660	693	115

Comparable to 193L. Would be two great 3/4 brothers to use on a set of fancy Angus cows. They are the same in type and kind and phenotype and genetically. Lots of growth and performance but sure to sire beautiful replacements with tidy udders like both their mothers that have perfect udder and teat scores.

HORNED HEREFORD BULLS

154L

HORNED

BLL 7H FT KNOX 154L

DOB: 3/22/23 Reg #44503479

BOYD FT KNOX 17Y XZ5 4040
BLL 4040 FT KNOX 7H
BLL 028X LADY SENSATION 3F

LBH 66T RIBSTONE 204Y
BLL LADY RIBSTONE 204Y 153B
BLL LADY STANDARD 13U 52Y

CED	6.8
BW	2.6
WW	50
YW	77
Milk	27
MG	52
REA	0.51
Marb	0.16
BMI$	425
CHB$	118

BW	WW	Adj. WW	WW Ratio
78	620	617	102

I really like this bull. He has a lot of eye appeal to him. Stretchy and a lot of growth to him that will sire big steers with carcass traits. He should be a female maker with longevity bred in. Strong maternal strength and BMI and a dam with a 102 MPPA with a really nice clean made udder at the age of 10.

157L

HORNED

BLL 1J NIGHTCAP 157L

DOB: 3/23/23 Reg #44484947

CHURCHILL NIGHTCAP 7256E
BLL 7256E NIGHTCAP 48J
BLL 41E LADY BRIGADER 11G

NJW 76S 27A LONG RANGE 203D
BLL 203D LADY LONG RANGE 174J
BLL LADY RIBSTONE 204Y 153B

CED	11.1
BW	0.9
WW	42
YW	67
Milk	32
MG	53
REA	0.36
Marb	0.14
BMI$	339
CHB$	115

BW	WW	Adj. WW	WW Ratio
68	500	561	93

A bull that just keeps getting better with age. He started small at 68 lbs. and has grown into a big, lengthy bull. Out of a moderate frame first calf heifer and there is a ton of longevity in his cowline. His grandam a great cow at age 10 with a 102 MPPA. True HEIFER BULL!

159L

HORNED

BLL 45H GRAZER 159L

DOB: 3/23/23 Reg #44503431

BR 213B FORTY CREEK 234F
YV 234F MR FORTY CREEK 45H
YV 78B MS DOUBLE ZAM 60E

CHURCHILL SENSATION 028X
BLL 028X LADY SENSATION 77F
LADY RANCHER 136W

CED	7
BW	1.1
WW	48
YW	71
Milk	31
MG	55
REA	0.37
Marb	0.16
BMI$	449
CHB$	109

BW	WW	Adj. WW	WW Ratio
74	620	624	103

Very balanced, eye catching HEIFER BULL. Moderate, deep, easy doing and designed to leave you highly productive daughters. Forty Creek sure fires great on Sensation 028X daughters. High maternal traits and potential calving ease.

HORNED HEREFORD BULLS

164L

HORNED

AHA GE-EPD

BEERY LAND & LIVESTOCK

BLL 45H GRAZER 164L

DOB: 3/23/23 Reg #44510180

BR 213B FORTY CREEK 234F
YV 234F MR FORTY CREEK 45H
YV 78B MS DOUBLE ZAM 60E

CHURCHILL SENSATION 028X
BLL 028X LADY SENSATION 75D
BLL LADY STANDARD 13U 134Z

CED	5.5
BW	2.2
WW	51
YW	78
Milk	30
MG	56
REA	0.46
Marb	0.15
BMI$	448
CHB$	113

BW	WW	Adj. WW	WW Ratio
80	660	653	108

Stout made 45H son with excellent basewidth. Out of a high producing Sensation 028X daughter that's moderate with a 102 MPPA. Sure to sire productive daughters and thick, high-performing steers to make weight.

165L

DEHORNED

AHA GE-EPD

BEERY LAND & LIVESTOCK

BLL 7H FT KNOX 165L

DOB: 3/24/23 Reg #44495667

BOYD FT KNOX 17Y XZ5 4040
BLL 4040 FT KNOX 7H
BLL 028X LADY SENSATION 3F

UPS DOMINO 3027
BLL 3027 LADY DOMINO 94G
BLL LADY TRAVELLER 9121W 129A

CED	0.6
BW	3.4
WW	57
YW	94
Milk	28
MG	57
REA	0.59
Marb	0.16
BMI$	438
CHB$	120

BW	WW	Adj. WW	WW Ratio
88	635	653	108

A true HERD SIRE prospect! 165L not only covers the basics to make him everybody's kind, but in areas a breed needs improvement, he does that great. Dark red, bold and stout with scale-crushing performance. If your looking for a bull that's in a league of his own for hoof quality and the kind of structure that gives a bull ultimate longevity, take a look at him. Hope to see him and some of his half brothers used on a group of Black/Red cows and take advantage of crossbreeding and improving the breed. Designed to bring extra pounds and sire calves that will excel in the feedlot!

168L

HORNED

AHA GE-EPD

BEERY LAND & LIVESTOCK

BLL 48J NIGHTCAP 168L

DOB: 3/24/23 Reg #44495657

CHURCHILL NIGHTCAP 7256E
BLL 7256E NIGHTCAP 48J
BLL 41E LADY BRIGADER 111G

UPS DISTINCTION 2005
BLL 2005 LADY DISTINCTION 14G
BLL 204B LADY STANMORE 126E

CED	5.9
BW	1.8
WW	43
YW	74
Milk	30
MG	52
REA	0.24
Marb	0.28
BMI$	385
CHB$	128

BW	WW	Adj. WW	WW Ratio
90	580	595	98

Great disposition. Moderately built but has the phenotype that you would appreciate. He has plenty of thickness and has the look of his sire. Pigmentation on both eyes. Out of a smaller framed Distinction daughter, that puts everything into her calves. If you need to down size some cows he would be a great choice without sacrificing quality and performance.

HORNED HEREFORD BULLS

171L

DEHORNED

BLL 7H FT KNOX 171L

DOB: 3/24/23 Reg #44510177

BOYD FT KNOX 17Y XZ5 4040
BLL 4040 FT KNOX 7H
BLL 028X LADY SENSATION 3F

CHURCHILL SENSATION 028X
BLL 028X LADY SENSATION 27D
BLL LADY RIBSTONE 204Y 153B

CED	9.3
BW	0.6
WW	47
YW	72
Milk	30
MG	53
REA	0.48
Marb	0.17
BMI$	483
CHB$	119

BW	WW	Adj. WW	WW Ratio
74	540	536	89

Really good, calving ease 7H son with added length. He has a nice thick hindquarter. I really love his dam. She is a practical, functional, hard working ranch cow with a good suspension and tidy udder. Highest BMI of 483. Baldy maker!

182L

HORNED

BLL 45H GRAZER 182L

DOB: 3/25/23 Reg #44510105

BR 213B FORTY CREEK 234F
YV 234F MR FORTY CREEK 45H
YV 78B MS DOUBLE ZAM 60E

CHURCHILL SENSATION 028X
BLL 028X LADY SENSATION 42E
BLL LADY TRAVELLER 9121W 2A

CED	2.7
BW	1.9
WW	51
YW	76
Milk	33
MG	58
REA	0.36
Marb	0.01
BMI$	474
CHB$	95

BW	WW	Adj. WW	WW Ratio
89	700	700	116

Heaviest weaning weight, horned bull with a WWR of 116, performance driven 45H son out of a proven Sensation 028X daughter that weans big calves year after year. Extra length, added frame, heavy structured, stout made, very impressive beef bull that is sure to add pounds, performance and length of body to any calf crop. Dam has a 104 MPPA. A true powerhouse within the offering.

183L

HORNED

BLL 149J BULLET 183L

DOB: 3/26/23 Reg #44495649

NJW 76S 27A LONG RANGE 203D
BLL 203D LONG RANGE 149J
BLL 028X SENSATION 10E

BLL R117 RIB EYE 124E
BLL 124E LADY SIRLOIN 196H
BLL 028X LADY SENSATION 34D

CED	4
BW	3.6
WW	57
YW	98
Milk	33
MG	61
REA	0.4
Marb	0.07
BMI$	446
CHB$	115

BW	WW	Adj. WW	WW Ratio
86	550	585	97

Moderate sized bull in a more yellow color with lots of shape. Great balance of numbers. Offers plenty of growth and has a high BMI index. He will fire on a cow of another color and leave you with females with near perfect udders like his dam has.

HORNED HEREFORD BULLS

184L

HORNED

AHA GE·EPD

BEERY LAND & LIVESTOCK

BLL 149J BULLET 184L

DOB: 3/26/23 Reg #44503465

NJW 76S 27A LONG RANGE 203D
BLL 203D LONG RANGE 149J
BLL 028X SENSATION 10E

BLL STANDARD TIME 743 7X
BLL 7X LADY TIME 178D
BLL LADY TRAVELLER 9121W 75Y

CED	2.6
BW	2.3
WW	56
YW	96
Milk	30
MG	58
REA	0.59
Marb	-0.02
BMI$	402
CHB$	104

BW	WW	Adj. WW	WW Ratio
88	580	579	96

A stout, thick, rugged, red to the ground bull from a standout 8-year-old cow on the ranch. She has an udder that is as good as any you've ever seen. Look for 184L to produce heavy muscled, profitable calves and moderate, heavy milking daughters.

185L

HORNED

AHA GE·EPD

BEERY LAND & LIVESTOCK

BLL 149J BULLET 185L

DOB: 3/26/23 Reg #44495600

NJW 76S 27A LONG RANGE 203D
BLL 203D LONG RANGE 149J
BLL 028X SENSATION 10E

NJW 11B 028X HOSS 41E
BLL 41E LADY HOSS 118H
BLL LADY TRAVELLER 9121W 157Y

CED	8
BW	0.8
WW	57
YW	97
Milk	34
MG	63
REA	0.47
Marb	0.03
BMI$	430
CHB$	104

BW	WW	Adj. WW	WW Ratio
77	610	648	107

STOUT and bulletproof kind that does so many things right. Dark, conservative marked, and out of a gorgeous Hereford cow, you'll want tokeep his females and build a cow herd around them. Pound for pound as much muscle, square shape, and punch as any offered. Moderate framed and packed full of red meat. Calving ease with performance and maternal, fancy baldy maker with a BMI of 430!

193L

HORNED

AHA GE·EPD

BEERY LAND & LIVESTOCK

BLL 149J BULLET 193L

DOB: 3/28/23 Reg #44495651

NJW 76S 27A LONG RANGE 203D
BLL 203D LONG RANGE 149J
BLL 028X SENSATION 10E

BLL R117 RIB EYE 124E
BLL 124E LADY SIRLOIN 204H
BLL LADY SENSATION 028X 16B

CED	2.5
BW	2.3
WW	63
YW	103
Milk	36
MG	67
REA	0.51
Marb	0.07
BMI$	442
CHB$	116

BW	WW	Adj. WW	WW Ratio
78	650	696	115

A long bodied, super sound structured bull that will give you the extra length and frame being desired from the buyers. Out of an absolutely stunning 4-year-old cow, this 149J son is always one of the first bulls to catch your attention. So dense, big ribbed, and big boned. He'll offer calving ease with added mass and power. A dark red color, and red to the ground, he's got the presence of a real HERD BULL.!!

HORNED HEREFORD BULLS

197L

HORNED

AHA GE-EPD

BEERY LAND & LIVESTOCK

BLL 33J TATANKA 197L

DOB: 3/28/23 Reg #44485204

BEHM 100W CUDA 504C
BLL 504C CUDA 33J
BLL 103C LADY RIDGE 21G

BOYD FT KNOX 17Y XZ5 4040
BLL 4040 LADY FT KNOX 62H
BLL 91D LADY AMARULA 173F

CED	11.3
BW	-2.8
WW	48
YW	74
Milk	33
MG	57
REA	0.38
Marb	0.29
BMI$	358
CHB$	124

BW	WW	Adj. WW	WW Ratio
60	570	608	101

Huge topped, huge hipped, huge middled, and red to the ground with the look of a rugged Herd Bull. IMPRESSIVE HEIFER BULL! His dam is one of my favorite Ft. Knox cows with a perfect level udder with short teats. Grandam is dark red and gorgeous herself, with awesome udder and a 102 MPPA. Pedigree loaded with maternal power. He should offer breeding versatility based on his physical merit and strong multi-trait estimates.

209L

HORNED

AHA GE-EPD

BEERY LAND & LIVESTOCK

BLL 149J BULLET 209L

DOB: 3/30/23 Reg #44495647

NJW 76S 27A LONG RANGE 203D
BLL 203D LONG RANGE 149J
BLL 028X SENSATION 10E

NJW 161Z 53D JOURNEY 54F
BLL 54F LADY JOURNEY 182H
BLL 0220 LADY MASTERPIECE 118E

CED	7.7
BW	0.9
WW	55
YW	91
Milk	30
MG	58
REA	0.29
Marb	0.04
BMI$	397
CHB$	97

BW	WW	Adj. WW	WW Ratio
72	530	570	94

This bull and 211L would be a great pair to breed a group of black/red heifers. He has as much length, rib and body as any of them. Similar EPD profile, similar in type and kind and they are half brothers.

211L

HORNED

AHA GE-EPD

BEERY LAND & LIVESTOCK

BLL 149J BULLET 211L

DOB: 3/30/23 Reg #44495598

NJW 76S 27A LONG RANGE 203D
BLL 203D LONG RANGE 149J
BLL 028X SENSATION 10E

BLL 028X SENSATION 10F
BLL 10F LADY SENSATION 114H
BLL 3B LADY BADGER 92E

CED	7.4
BW	0.1
WW	55
YW	92
Milk	38
MG	65
REA	0.39
Marb	0.11
BMI$	412
CHB$	109

BW	WW	Adj. WW	WW Ratio
75	580	623	103

If you're looking for a heifer bull this one would be a good one. Bull that is smooth made with added length. Calving ease on both sides of pedigree. Dam is deep volume cow, tidy udder with a 106 MPPA.

HORNED HEREFORD BULLS

217L

HORNED

AHA GE·EPD

BEERY LAND & LIVESTOCK

BLL 33J TATANKA 217L

DOB: 3/31/23 Reg #44495652

BEHM 100W CUDA 504C
BLL 504C CUDA 33J
BLL 103C LADY RIDGE 21G

NJW 35Z 203D LONG RANGE 141F
BLL 141F LADY LONG RANGE 218H
BLL 028X LADY SENSATION 82E

CED	9.4
BW	0.7
WW	59
YW	98
Milk	35
MG	65
REA	0.45
Marb	0.2
BMI$	399
CHB$	125

BW	74	WW	590	Adj. WW	638	WW Ratio	105

Very stylish 33J son. He is as long of a bull as you will find and he carries great thickness. He might have the nicest and thickest hip in the offering and has lots of bone and good foot structure. He will move your herd forward offering great maternal, carcass traits and true calving ease.

219L

DEHORNED

AHA GE·EPD

BEERY LAND & LIVESTOCK

BLL 7H FT KNOX 219L

DOB: 3/31/23 Reg #44503445

BOYD FT KNOX 17Y XZ5 4040
BLL 4040 FT KNOX 7H
BLL 028X LADY SENSATION 3F

CHURCHILL SENSATION 028X
BLL 028X LADY SENSATION 111F
BLL LADY STANDARD 13U 239Y

CED	6.2
BW	0.9
WW	49
YW	73
Milk	33
MG	57
REA	0.45
Marb	0.13
BMI$	459
CHB$	104

BW	79	WW	600	Adj. WW	619	WW Ratio	102

Phenotype standout with extra depth and added length and has a real nice top on him that is wide. Plenty of athleticism and very balanced bull that will cover cows. High BMI index of 459. Use him on black cows and get the black hide that pays you all the way to the bank.

224L

HORNED

AHA GE·EPD

BEERY LAND & LIVESTOCK

BLL 45H GRAZER 224L

DOB: 4/2/23 Reg #44503462

BR 213B FORTY CREEK 234F
YV 234F MR FORTY CREEK 45H
YV 78B MS DOUBLE ZAM 60E

AGA 2U BRITISHER 85Z
BLL 85Z LADY BRITISHER 124D
BLL LADY WARRIOR 26X 108A

CED	6.2
BW	2.9
WW	49
YW	79
Milk	24
MG	48
REA	0.37
Marb	0.17
BMI$	383
CHB$	116

BW	79	WW	560	Adj. WW	572	WW Ratio	95

He's got added frame in a dark red fashion, solid red with goggles. Plenty of thickness and rugged. Out of a larger, bigger framed cow. His grandam is one powerful female with a ton of volume and length. Been a great honest, hardworking cow. Sure to add value to your bottomline.

HORNED HEREFORD BULLS

234L

HORNED

AHA GE-EPD

BEERY LAND & LIVESTOCK

BLL 33J TATANKA 234L

DOB: 4/4/23 Reg #44495599

BEHM 100W CUDA 504C
BLL 504C CUDA 33J
BLL 103C LADY RIDGE 21G

NJW 35Z 203D LONG RANGE 141F
BLL 141F LADY LONG RANGE 117H
BLL 028X LADY SENSATION 56E

CED	9.2
BW	0.2
WW	58
YW	93
Milk	36
MG	64
REA	0.46
Marb	0.2
BMI$	388
CHB$	123

BW	73	WW	580	Adj. WW	633	WW Ratio	105

Excellent breed characteristics, pattern and design. You cannot go wrong with this 33J son, he checks all the boxes. HEIFER BULL with lots of performance, muscle and capacity but maintains maternal integrity.

235L

HORNED

AHA GE-EPD

BEERY LAND & LIVESTOCK

BLL 45H GRAZER 235L

DOB: 4/4/23 Reg #44503416

BR 213B FORTY CREEK 234F
YV 234F MR FORTY CREEK 45H
YV 78B MS DOUBLE ZAM 60E

CHURCHILL SENSATION 028X
BLL 028X LADY SENSATION 22F
BLL 40A LADY TRAVELLER 156D

CED	3.3
BW	2.8
WW	54
YW	81
Milk	33
MG	61
REA	0.8
Marb	0.19
BMI$	453
CHB$	105

BW	73	WW	590	Adj. WW	616	WW Ratio	102

This bull trends to the performance side but is still balanced in phenotype and genotype. Will absolutely make feeder calves and land heifers in the replacement pen. Gorgeous females in his pedigree. An excellent all-around bull, with power, muscle, maternal, carcass and stature...bring the payweight!

237L

HORNED

AHA GE-EPD

BEERY LAND & LIVESTOCK

BLL 149J BULLET 237L

DOB: 4/4/23 Reg #44484425

NJW 76S 27A LONG RANGE 203D
BLL 203D LONG RANGE 149J
BLL 028X SENSATION 10E

UPS DOMINO 3027
BLL 3027 LADY DOMINO 28H
BLL 101Z LADY WIMBLEDON 219F

CED	-0.7
BW	3.6
WW	61
YW	104
Milk	34
MG	65
REA	0.42
Marb	0.14
BMI$	399
CHB$	117

BW	89	WW	550	Adj. WW	600	WW Ratio	99

Lots of bone and growth, a bull with a big YW epd. If you need to add frame to a group of cows, he would be a good option. High maternal traits. Dam that has a lot of milk.

HORNED HEREFORD BULLS

238L

HORNED

AHA GE-EPD

BEERY LAND & LIVESTOCK

BLL 45H GRAZER 238L

DOB: 4/4/23 Reg #44503480

BR 213B FORTY CREEK 234F
YV 234F MR FORTY CREEK 45H
YV 78B MS DOUBLE ZAM 60E

LBH 66T RIBSTONE 204Y
BLL LADY RIBSTONE 204Y 176B
LADY RANCHER 136W

CED	0.1
BW	5.2
WW	50
YW	73
Milk	23
MG	48
REA	0.24
Marb	0.08
BMI$	398
CHB$	103

BW	WW	Adj. WW	WW Ratio
86	550	571	94

Carcass pedigree! Long, moderate, thick individual. He does a lot of things right. He will make feeder cattle that will grow in the feedlot and be in high demand with carcass quality.

239L

HORNED

AHA GE-EPD

BEERY LAND & LIVESTOCK

BLL 45H GRAZER 239L

DOB: 4/4/23 Reg #44510102

BR 213B FORTY CREEK 234F
YV 234F MR FORTY CREEK 45H
YV 78B MS DOUBLE ZAM 60E

CHURCHILL SENSATION 028X
BLL 028X LADY SENSATION 38E
BLL 185Y LADY TRAVELLER 92C

CED	2.5
BW	2
WW	52
YW	79
Milk	33
MG	59
REA	0.47
Marb	0.11
BMI$	445
CHB$	107

BW	WW	Adj. WW	WW Ratio
80	620	640	106

HERD SIRE alert! Take the time to study this bull tying together his EPD's and individual performance. He is the complete, real deal from the ground up. He's been a favorite since birth out of a beautiful Hereford cow that is one of the best and has the right shape and build. She's feminine and very fertile with a 105 MPPA and has a gorgeous udder. She is also the mother to herd sire 57J, a polled sire with a ton of thickness and muscle.

244L

HORNED

AHA GE-EPD

BEERY LAND & LIVESTOCK

BLL 141F LONG RANGE 244L

DOB: 4/5/23 Reg #44510169

NJW 76S 27A LONG RANGE 203D
NJW 35Z 203D LONG RANGE 141F
LB 65U 22U MISS 35Z

AGA 67X BADGER EXPRESS ET 3B
BLL 3B LADY BADGER 92E
BLL LADY SENSATION 028X 4B

CED	2.8
BW	3.6
WW	62
YW	107
Milk	35
MG	66
REA	0.78
Marb	0.12
BMI$	361
CHB$	127

BW	WW	Adj. WW	WW Ratio
83	580	601	99

Dark cherry red, performance bull with tons of muscle, massive volume and dimension with a quiet disposition. Great cow family! Will sire quality females with thickness and volume. Grandam is an excellent cow that is very fertile with a 104 MPPA. He will sire steer calves that will be the type and kind that will perform and explode in the feedlot.

HORNED HEREFORD BULLS

245L

HORNED

AHA GE·EPD

BEERY LAND & LIVESTOCK

BLL 45H GRAZER 245L

DOB: 4/5/23 Reg #44503483

BR 213B FORTY CREEK 234F
YV 234F MR FORTY CREEK 45H
YV 78B MS DOUBLE ZAM 60E

BLL WARRIOR 309 26X
BLL LADY WARRIOR 26X 108A
LADY RIBEYE 117R 18W

CED	2
BW	4.7
WW	57
YW	93
Milk	25
MG	53
REA	0.38
Marb	0.08
BMI$	399
CHB$	107

BW	90	WW	560	Adj. WW	592	WW Ratio	98

He is smooth fronted and nice balanced, yet still muscular down his back, bold ribbed and stout hipped. A bull that will pair nicely with him is 224L, same cow family. Extra pigment will make great F1 baldies.

249L

HORNED

AHA GE·EPD

BEERY LAND & LIVESTOCK

BLL 116J RIDGE 249L

DOB: 4/6/23 Reg #44495678

NJW 79Z 103C RIDGE 311F
BLL 311F RIDGE 116J
BLL 204B LADY STANMORE 122D

AGA 2U BRITISHER 85Z
BLL 85Z LADY BRITISHER 179G
BLL LADY TRAVELLER 9121W 2A

CED	2.3
BW	3
WW	51
YW	80
Milk	28
MG	54
REA	0.7
Marb	0.11
BMI$	370
CHB$	131

BW	77	WW	630	Adj. WW	675	WW Ratio	112

Low BW bull that performed well with a 112 WWR. HERD SIRE alert! This Ridge son impresses me from the standpoint of low BW and the growth, carcass and performance. Don't forget about the maternal end as well. He simply ties together the economically important traits.

253L

HORNED

AHA GE·EPD

BEERY LAND & LIVESTOCK

BLL 45H GRAZER 253L

DOB: 4/7/23 Reg #44510164

BR 213B FORTY CREEK 234F
YV 234F MR FORTY CREEK 45H
YV 78B MS DOUBLE ZAM 60E

CHURCHILL SENSATION 028X
BLL 028X LADY SENSATION 69E
LADY MONUMENT 98W

CED	7.3
BW	1.6
WW	56
YW	93
Milk	35
MG	63
REA	0.73
Marb	0.19
BMI$	391
CHB$	130

BW	75	WW	550	Adj. WW	574	WW Ratio	95

Typical of his sire influence, this bull has plenty of carcass and added growth with a high CHB index. His dam is a young cow with a high-quality udder design with short teats. High maternal traits!

HORNED HEREFORD BULLS

259L

HORNED

AHA GE-EPD

BEERY LAND & LIVESTOCK

BLL 45H GRAZER 259L

DOB: 4/8/23 Reg #44503443

BR 213B FORTY CREEK 234F
YV 234F MR FORTY CREEK 45H
YV 78B MS DOUBLE ZAM 60E

CHURCHILL SENSATION 028X
BLL 028X LADY SENSATION 109F
BLL LADY DIAMOND 27W 146Z

CED	-0.3
BW	3.8
WW	58
YW	86
Milk	33
MG	62
REA	0.39
Marb	0.12
BMI$	452
CHB$	107

BW	88	WW	610	Adj. WW	646	WW Ratio	107

This will be one of the growthier, longer made 45H sons in the offering. His dam and grandam are bigger framed cows with added length that has done a great job for us, both with a 104 MPPA. Excellent for raising feeder cattle and if you want to add extra frame and growth to a group of moderate to smaller frame cows.

270L

HORNED

AHA GE-EPD

BEERY LAND & LIVESTOCK

BLL 141F LONG RANGE 270L

DOB: 4/12/23 Reg #44495674

NJW 76S 27A LONG RANGE 203D
NJW 35Z 203D LONG RANGE 141F
LB 65U 22U MISS 35Z

UPS DOMINO 3027
BLL 3027 LADY DOMINO 126G
BLL LADY DIAMOND 60U 132X

CED	6.6
BW	2
WW	59
YW	94
Milk	28
MG	57
REA	0.38
Marb	0.1
BMI$	424
CHB$	107

BW	84	WW	600	Adj. WW	655	WW Ratio	108

He is an absolute powerhouse that is loaded with shape, dimension, and volume with a nice hindquarter in a dark cherry red color! Well-balanced EPD profile that display performance. Dam has a lot of milk with a beautiful udder. Big scrotal, wide pinned, stout made herd sire prospect that is destined to leave behind a sensational set of replacements and heavy weaning progeny. Heterosis at its best using him on fancy black/red cows.

280L

DEHORNED

AHA GE-EPD

BEERY LAND & LIVESTOCK

BLL 141F LONG RANGE 280L

DOB: 4/21/23 Reg #44483959

NJW 76S 27A LONG RANGE 203D
NJW 35Z 203D LONG RANGE 141F
LB 65U 22U MISS 35Z

UPS DISTINCTION 2005
BLL 2005 Z LADY DISTINCTION 1G
BLL 3B LADY BADGER 178E

CED	11.3
BW	0.3
WW	53
YW	88
Milk	29
MG	55
REA	0.27
Marb	0.14
BMI$	447
CHB$	112

BW	86	WW	550	Adj. WW	618	WW Ratio	102

For as young he is, he has as much visual quality as any in the offering. Curve-bending growth. Moderate birthweight without sacrificing performance. This bull has a combination of balance, structural integrity, muscle shape and center body boldness. Plus, he is really dark colored, red eyed and smooth headed. Strong trait leader for growth, carcass and maternal traits.

BEERY RED ANGUS SIRES

BREED AVERAGES

ProS	HB	GM	CED	BW	WW	YW	ADG	DMI	MILK	ME	HPG	CEM	STAY	MARB	YG	CW	REA	FAT
89	53	35	13	-1.8	62	100	.23	1.51	25	4	12	7	15	.41	.07	23	.11	.02

Y1334 BROWN JYJ REDEMPTION Y1334

DOB: 1/14/11 | REG: 1441805 | SIRE: BECKTON NEBULA P P707 | DAM: JYJ MS JOLENE W16

ProS	HB	GM	CED	BW	WW	YW	ADG	DMI	Milk	ME	HPG	CEM	ST	MARB	YG	CW	REA	FAT
108	54	54	15	-4.8	67	116	0.31	2	24	7	12	8	15	0.62	0.18	29	-0.16	0.02

7 SONS SELL. He is one of the breed's 'go-to' spread bulls for large heifer breeding projects. He has an outstanding legacy of balanced EPDs, and has sired highly functional daughters in hundreds of Red Angus cow herds.

21H BLL A163 MINDBENDER 21H

DOB: 3/6/20 | REG: 4348045 | SIRE: 3SCC DOMAIN A163 | DAM: BLL MS SUN KING 2F

ProS	HB	GM	CED	BW	WW	YW	ADG	DMI	Milk	ME	HPG	CEM	ST	MARB	YG	CW	REA	FAT
119	65	54	5	1.8	84	132	0.3	2.08	32	11	16	1	19	0.81	0.1	28	0.18	0.03

4 SONS SELL. Home raised herd bull phenotype that sires thick-made, well-built, easy fleshing progeny. Sons are masculine and daughters are easy keepers and will last. Feet and udder improver. High seller 2021 to Westphal Red Angus, Grass Range MT.

005 VGW OVERTIME 005

DOB: 2/1/20 | REG: 4272869 | SIRE: KCC EAGER 525-715 | DAM: VGW BC-DORA 1804

ProS	HB	GM	CED	BW	WW	YW	ADG	DMI	Milk	ME	HPG	CEM	ST	MARB	YG	CW	REA	FAT
106	69	37	14	-0.7	79	130	0.32	1.65	30	9	12	9	16	0.36	0.15	30	0	0.02

10 SONS SELL. Big quarter, wide top with extra growth and excellent feet. Excellent choice for Calving Ease and maternal values and will maintain impressive growth.

943 VGW GLOBAL 943

DOB: 2/9/19 | REG: 4142722 | SIRE: RREDS PIONEER 6904 | DAM: VGW SS-STAR 1348

ProS	HB	GM	CED	BW	WW	YW	ADG	DMI	Milk	ME	HPG	CEM	ST	MARB	YG	CW	REA	FAT
64	21	43	7	2.9	81	125	0.28	1.68	29	7	16	3	10	0.49	0.1	33	0.1	0.01

10 SONS SELL. Performance sire! A very thick, deep, wide , high-growth sire who has proven his performance in his calves. His calves are sure to add pounds and hang a heavy carcass!

RED ANGUS BULLS

These bulls were weaned October 12th. We are very proud of this pen of Red Angus bulls. Growth and soundness has been a priority in developing them. Red Angus cows have been a part of our ranch for quite some time. They are expected to thrive in the same environment as the rest of our cows - working mothers who breed back on time and bring in bull and heifer calves that are in demand. The two breeds compliment each other well.

17L BLL Y1334 REDEMPTION 17L

DOB: 2/24/23 | REG: 4843884

ProS	HB	GM	BW:	WW:	205 WT:	205 RATIO:	DAM AGE:	MPPA:
101	54	47	65	550	576	92	3	97

CED	BW	WW	YW	ADG	DMI	MILK	ME	HPG	CEM	STAY	MARB	YG	CW	REA	FAT
13	-2.3	67	112	0.28	1.93	27	9	14	8	15	0.61	0.14	25	-0.12	0.01

BECKTON NEBULA P P707
BROWN JYJ REDEMPTION Y1334
JYJ MS JOLENE W16

VGW GLOBAL 943
BLL 943 MS GLOBAL 59J
BLL MS SUN KING 2F

A smooth made, low BW with big WW and YW EPDs and offers marbling. Calving ease with early growth performance. Grandam is a powerhouse, deep volumed, highest producing, female with a ton of maternal traits. Female maker!

18L BLL Y1334 REDEMPTION 18L

DOB: 2/26/23 | REG: 4843862

ProS	HB	GM	BW:	WW:	205 WT:	205 RATIO:	DAM AGE:	MPPA:
99	55	44	62	570	597	96	3	98

CED	BW	WW	YW	ADG	DMI	MILK	ME	HPG	CEM	STAY	MARB	YG	CW	REA	FAT
15	-3.4	64	106	0.26	1.73	25	5	12	8	15	0.56	0.15	24	-0.06	0.02

BECKTON NEBULA P P707
BROWN JYJ REDEMPTION Y1334
JYJ MS JOLENE W16

3SCC DOMAIN A163
BLL A163 MS DOMAIN 46J
BLL MS GALLITAN 36E

If you're looking for bulls with added calving ease, these Redemption sons need to be on your radar. A big spread bull out of a beautiful Domain cow that has a tidy udder.This bull will keep your heifers calving fast and easy. 3/4 brother to 19L and 22L.

BEERY RED ANGUS BULLS

19L — BLL Y1334 REDEMPTION 19L

DOB: 2/26/23 | REG: 4843886

ProS	HB	GM	BW	WW	205 WT	205 RATIO	DAM AGE	MPPA
108	59	49	59	550	576	92	3	97

CED	BW	WW	YW	ADG	DMI	MILK	ME	HPG	CEM	STAY	MARB	YG	CW	REA	FAT
17	-4.8	61	104	0.27	1.93	25	6	12	8	16	0.61	0.16	26	-0.04	0.03

BECKTON NEBULA P P707
BROWN JYJ REDEMPTION Y1334
JYJ MS JOLENE W16

3SCC DOMAIN A163
BLL A163 MS DOMAIN 12J
BLL MS PACESETTER 11G

Check out the spread on this bull! A sleep-all-night, calving ease option with extra carcass and performance. Top 18% for Marbling. These are the calves your buyers are going to demand. His dam is a beautiful cow with a perfect udder and teat score. 3/4 brother to 18L and 22L.

22L — BLL Y1334 REDEMPTION 22L

DOB: 02-28-2023 | REG: 4843890

ProS	HB	GM	BW	WW	205 WT	205 RATIO	DAM AGE	MPPA
110	55	55	54	540	561	90	3	96

CED	BW	WW	YW	ADG	DMI	MILK	ME	HPG	CEM	STAY	MARB	YG	CW	REA	FAT
18	-6.4	56	97	0.25	1.73	27	5	13	9	15	0.62	0.17	28	-0.05	0.03

BECKTON NEBULA P P707
BROWN JYJ REDEMPTION Y1334
JYJ MS JOLENE W16

3SCC DOMAIN A163
BLL A163 MS DOMAIN 14J
BLL MS SUN KING 20G

Redemption is a true heifer bull sire and his sons are the proof. They came unassisted, but grew like weeds after they were born. A true heifer bull here that will let you sleep all night. High marbling. 3/4 brother to 18L and 19L.

23L — BLL Y1334 REDEMPTION 23L

DOB: 3/2/23 | REG: 4843878

ProS	HB	GM	BW	WW	205 WT	205 RATIO	DAM AGE	MPPA
100	53	47	68	580	615	99	3	100

CED	BW	WW	YW	ADG	DMI	MILK	ME	HPG	CEM	STAY	MARB	YG	CW	REA	FAT
15	-3	69	115	0.29	1.8	24	8	13	7	15	0.52	0.14	28	-0.04	0.02

BECKTON NEBULA P P707
BROWN JYJ REDEMPTION Y1334
JYJ MS JOLENE W16

VGW GLOBAL 943
BLL 943 MS GLOBAL 85J
BLL MS BLOM DIRECTION 48F

Sired by the calving ease specialist, high quality Redemption, that's extremely smooth made with added length, stretch and scale. Note his balanced set of EPD's with impressive growth numbers and performance from birth to weaning. Out of a high volume, perfect uddered, first calf heifer who's future is looking bright. 3/4 brothers, 23L and 28L, would be a great pair that is simplar in phenotype and EPD profile.

BEERY RED ANGUS BULLS

28L — BLL Y1334 REDEMPTION 28L

DOB: 3/5/23 | REG: 4843872

ProS	HB	GM	BW:	WW:	205 WT:	205 RATIO:	DAM AGE:	MPPA:
102	58	44	70	530	575	92	3	97

CED	BW	WW	YW	ADG	DMI	MILK	ME	HPG	CEM	STAY	MARB	YG	CW	REA	FAT
15	-3	63	107	0.27	1.8	24	6	12	9	15	0.55	0.14	23	-0.16	0.01

BECKTON NEBULA P P707
BROWN JYJ REDEMPTION Y1334
JYJ MS JOLENE W16

VGW GLOBAL 943
BLL 943 MS GLOBAL 58J
BLL MS FUSION 12F

Total balance and profile along with above average performance. Great length of body and clean made. Tremendous, negative birth weight son, that will work great on heifers and cows. 3/4 brother to 23L and will sire very uniform set of calves with good marbling and growth. Perfect pair to consider.

29L — BLL Y1334 REDEMPTION 29L

DOB: 3/6/23 | REG: 4843870

ProS	HB	GM	BW:	WW:	205 WT:	205 RATIO:	DAM AGE:	MPPA:
124	75	50	68	530	573	92	3	97

CED	BW	WW	YW	ADG	DMI	MILK	ME	HPG	CEM	STAY	MARB	YG	CW	REA	FAT
18	-5.3	56	96	0.25	1.5	26	1	14	11	16	0.63	0.16	19	-0.22	0.02

BECKTON NEBULA P P707
BROWN JYJ REDEMPTION Y1334
JYJ MS JOLENE W16

LARSON SUN KING 016
BLL 016 MS SUN KING 32J
J5 C43 MARY JO 7251

Here's an outstanding, performance numbered HEIFER BULL! With curve-bending numbers and calving ease genetics. Highest ProS and HB indexes. Deep bodied, smooth made and stylish. His dam is a very functional female.

65L — BLL 005 ON TIME 65L

DOB: 3/16/23 | REG: 4843822

ProS	HB	GM	BW:	WW:	205 WT:	205 RATIO:	DAM AGE:	MPPA:
94	60	34	65	690	719	115	4	97

CED	BW	WW	YW	ADG	DMI	MILK	ME	HPG	CEM	STAY	MARB	YG	CW	REA	FAT
16	-2.7	78	124	0.29	1.62	28	5	12	8	15	0.33	0.1	32	0.14	0.02

KCC EAGER 525-715
VGW OVERTIME 005
VGW BC-DORA 1804

BLOM R240 NEW DIRECTION 11E
BLL 11E MS DIRECTION 28H
SUNR GABRIELLA B406

A power-packed rascal that's ate up with muscle. Big ribbed, stout hipped, good looking and very sound structured. He is built for the long haul. He is as wide as you can make one. Tremendous performance bull, growth spread from birth to weaning and with that all said he offers calving ease. Imagine the stretch and shape he'll put in a set of feeder calves. 3/4 brother to 77L.

BEERY RED ANGUS BULLS

66L — BLL 27D MASTERMIND 66L

DOB: 3/16/23 | REG: 4843794

ProS	HB	GM	BW:	WW:	205 WT:	205 RATIO:	DAM AGE:	MPPA:
101	56	45	90	735	728	117	6	108

CED	BW	WW	YW	ADG	DMI	MILK	ME	HPG	CEM	STAY	MARB	YG	CW	REA	FAT
11	0.7	74	121	0.29	1.5	29	4	13	8	14	0.54	0.08	20	-0.03	0.01

RED SSS AMBUSH 771X
KKC MASTERMIND 27D
NSFR MTX W14

LARSON SUN KING 016
BLL MS SUN KING 2F
BLL MS GALLITAN 23D

Outcross genetics to most mainstream bloodlines! True Power and Performance individual. Massive hip design with extreme depth of body. Dam is one of our favorite, highest producing, powerful cows with a ton of volume and length! This guy is backed up by four generations of great producing, high quality, great uddered, power females. If your looking for pounds he will add power, shape and dimension to your next calf crop. A bull to build a cow herd around.

71L — BLL 21H MINDBENDER 71L

DOB: 3/21/23 | REG: 4843808

ProS	HB	GM	BW:	WW:	205 WT:	205 RATIO:	DAM AGE:	MPPA:
109	65	44	90	650	670	108	5	105

CED	BW	WW	YW	ADG	DMI	MILK	ME	HPG	CEM	STAY	MARB	YG	CW	REA	FAT
8	1.2	80	127	0.29	1.71	32	5	11	4	18	0.57	0.08	25	0.19	0.03

3SCC DOMAIN A163
BLL A163 MINDBENDER 21H
BLL MS SUN KING 2F

KKC DESIGN 36E
BLL MS DESIGN 46G
BLL MS CONQUEST 20D

Deep bodied, soggy made, with added length, extra growth, performance, eye appealing Mindbender son. Dam is a never miss, hard working, Design daughter that is a high producer and puts everything into her calves. His progeny will have some do-ability in a feedlot.

72L — BLL 943 WORLDWIDE 72L

DOB: 3/21/23 | REG: 4843810

ProS	HB	GM	BW:	WW:	205 WT:	205 RATIO:	DAM AGE:	MPPA:
83	51	31	70	550	569	91	5	97

CED	BW	WW	YW	ADG	DMI	MILK	ME	HPG	CEM	STAY	MARB	YG	CW	REA	FAT
13	-2.8	59	95	0.22	1.63	26	1	14	7	13	0.55	0.12	14	-0.13	0.02

RREDS PIONEER 6904
VGW GLOBAL 943
VGW SS-STAR 1348

BROWN PACESETTER Y7170
BLL MS PACESETTER 8G
BLL MS GALLITAN 47E

We like the structural soundness and foot quality that Global is putting on his progeny, also the athleticism they show. Real attractive well balanced son that will do a lot of things right. Out of a smaller framed female with a tidy udder.

BEERY RED ANGUS BULLS

73L

BLL 21H MINDBENDER 73L

DOB: 3/22/23
REG: 4843782

ProS	HB	GM	BW:	WW:	205 WT:	205 RATIO:	DAM AGE:	MPPA:
119	78	42	77	560	564	91	7	94

CED	BW	WW	YW	ADG	DMI	MILK	ME	HPG	CEM	STAY	MARB	YG	CW	REA	FAT
12	-2.4	63	102	0.25	1.53	25	2	13	8	18	0.63	0.13	15	-0.06	0.03

3SCC DOMAIN A163
BLL A163 MINDBENDER 21H
BLL MS SUN KING 2F

J5 CADILLAC C43
J5 C43 MARY JO 7251
J5 Z314 MARY JO B94

Bold and beautiful, this bull is a really balanced complete package. Sound in structure with herd bull capabilities. Big topped, deep bodied and packed with muscle. He will sire calves that have the ability to gain on feed.

74L

BLL 21H MINDBENDER 74L

DOB: 3/22/23
REG: 4843764

ProS	HB	GM	BW:	WW:	205 WT:	205 RATIO:	DAM AGE:	MPPA:
112	71	41	82	580	598	96	11	100

CED	BW	WW	YW	ADG	DMI	MILK	ME	HPG	CEM	STAY	MARB	YG	CW	REA	FAT
10	-0.8	66	106	0.25	1.6	33	5	11	5	19	0.6	0.08	17	0.07	0.03

3SCC DOMAIN A163
BLL A163 MINDBENDER 21H
BLL MS SUN KING 2F

ANGELO OSCAR 0055
ANGELO VERDALE 3014
ANGELO VERDALE 0062

If your looking for the stretch, you've found it! These 21H sons are the ticket for power bulls that will add the stretch and length and do-ability cattle buyers are searching for. With as much presence as any bull in the offering, his extra power are clearly to be desired. Longevity is bred into him out of a 11-year-old, consistent, functional and fertile dam.

76L

BLL 21H MINDBENDER 76L

DOB: 3/23/23
REG: 4843774

ProS	HB	GM	BW:	WW:	205 WT:	205 RATIO:	DAM AGE:	MPPA:
120	75	45	80	620	626	101	7	101

CED	BW	WW	YW	ADG	DMI	MILK	ME	HPG	CEM	STAY	MARB	YG	CW	REA	FAT
10	-1.3	63	100	0.23	1.66	32	1	12	6	19	0.77	0.08	13	-0.09	0.01

3SCC DOMAIN A163
BLL A163 MINDBENDER 21H
BLL MS SUN KING 2F

ANDRAS FUSION R236
BLL MS FUSION 34E
SAF LARKABA 132

True cow power! His dam is one of my favorite Fusion daughters in the herd with lots of milk. Time after time she has produced some of the most productive, attractive, easy keeping daughters. His pedigree is stacked with maternal strength on both sides. A bull that is moderate framed, thick, masculine, big ribbed and sound structured. Very balanced EPD profile that this bull is an elite kind that can fit in multiple facets of the industry. Top 5% for Marbling.

BEERY RED ANGUS BULLS

77L

BLL 005 ON TIME 77L

DOB: 3/24/23
REG: 4843830

ProS	HB	GM
88	56	33

BW:	WW:	205 WT:	205 RATIO:	DAM AGE:	MPPA:
90	734	784	126	4	105

CED	BW	WW	YW	ADG	DMI	MILK	ME	HPG	CEM	STAY	MARB	YG	CW	REA	FAT
12	-0.3	85	134	0.3	1.62	30	7	12	6	15	0.36	0.12	30	0.1	0.03

KCC EAGER 525-715
VGW OVERTIME 005
VGW BC-DORA 1804

BLOM R240 NEW DIRECTION 11E
BLL 11E MS DIRECTION 27H
BLL MS CONQUEST 20D

One of the most impressive bulls in the offering, he's got the look of a true HERD BULL!! Big topped, square hipped, stout structured with extra length and masculinity. His dam is a gorgeous 11E daughter with a tidy udder and is asound structured, top producing female with a 105 MPPA. 77L is the heaviest weaning weight bull, expect extra pounds on his steers and fancy replacements.

78L

BLL 943 WORLDWIDE 78L

DOB: 3/24/23
REG: 4843798

ProS	HB	GM
96	60	36

BW:	WW:	205 WT:	205 RATIO:	DAM AGE:	MPPA:
88	540	568	91	5	101

CED	BW	WW	YW	ADG	DMI	MILK	ME	HPG	CEM	STAY	MARB	YG	CW	REA	FAT
10	0.7	61	96	0.22	1.5	30	0	15	6	15	0.52	0.1	19	-0.09	0.01

RREDS PIONEER 6904
VGW GLOBAL 943
VGW SS-STAR 1348

KKC DESIGN 36E
BLL MS DESIGN 61G
SAF LARKABA 132

Strong maternal genetics in this bull. Design daughters are moderate in frame and some of the highest milking and producing females. Offers maternal traits and soundness.

80L

BLL 005 ON TIME 80L

DOB: 3/26/23
REG: 4843828

ProS	HB	GM
87	55	33

BW:	WW:	205 WT:	205 RATIO:	DAM AGE:	MPPA:
63	550	561	92	4	97

CED	BW	WW	YW	ADG	DMI	MILK	ME	HPG	CEM	STAY	MARB	YG	CW	REA	FAT
13	-1.3	69	115	0.29	1.73	28	8	12	8	15	0.35	0.12	26	-0.02	0.02

KCC EAGER 525-715
VGW OVERTIME 005
VGW BC-DORA 1804

BLOM R240 NEW DIRECTION 11E
BLL 11E MS DIRECTION 24H
BLL MS GALLITAN 25D

Out of one of the most fertile 11E daughters. He's got added length and growth. His dam has a tidy udder and plenty of performance and a great profile and look to her.

BEERY RED ANGUS BULLS

87L

BLL 943 WORLDWIDE 87L

DOB: 3/29/23 | REG: 4843800

ProS	HB	GM	BW:	WW:	205 WT:	205 RATIO:	DAM AGE:	MPPA:
80	42	38	89	530	566	91	5	96

CED	BW	WW	YW	ADG	DMI	MILK	ME	HPG	CEM	STAY	MARB	YG	CW	REA	FAT
9	0.1	63	101	0.24	1.59	26	2	13	4	14	0.57	0.07	15	0	0.02

RREDS PIONEER 6904
VGW GLOBAL 943
VGW SS-STAR 1348

PELTON WIDELOAD 78B
BLL MS WIDELOAD 22G
SAF LUCILLE 199

This calf exhibits an excellent type and pattern with perfect head shape. He is balanced, good lined, and excellent structurally. His dam is a real pretty Wideload daughter. Wideload sired some perfect uddered females with lots of volume. Expect fancy females and steer calves with style.

89L

BLL 943 WORLDWIDE 89L

DOB: 3/30/23 | REG: 4843788

ProS	HB	GM	BW:	WW:	205 WT:	205 RATIO:	DAM AGE:	MPPA:
70	40	31	86	560	588	94	6	98

CED	BW	WW	YW	ADG	DMI	MILK	ME	HPG	CEM	STAY	MARB	YG	CW	REA	FAT
9	0.9	64	100	0.23	1.49	27	3	13	5	13	0.42	0.06	19	-0.04	0

RREDS PIONEER 6904
VGW GLOBAL 943
VGW SS-STAR 1348

BLL 4055 GALLITAN 29D
BLL MS GALLITAN 46F
BLL MS BIG SKY 1025 18B

A moderate framed bull that is heavy muscled, thick topped, and wide based. He has a strong maternal cow family to back him. Imagine him maturing into a attractive stout herd sire full of muscle like his sire. Eye-appealing profile and shape to him.

90L

BLL 943 WORLDWIDE 90L

DOB: 4/1/23 | REG: 4843776

ProS	HB	GM	BW:	WW:	205 WT:	205 RATIO:	DAM AGE:	MPPA:
78	35	42	79	630	661	106	7	103

CED	BW	WW	YW	ADG	DMI	MILK	ME	HPG	CEM	STAY	MARB	YG	CW	REA	FAT
11	0.2	76	122	0.29	1.79	28	8	14	6	11	0.51	0.09	27	0.01	0.01

RREDS PIONEER 6904
VGW GLOBAL 943
VGW SS-STAR 1348

BB GALLITAN 4055
BLL MS GALLITAN 44E
BLL MS SUN KING 016 10B

He has the same look and structural quality as all the rest, with a massive rib cage and stout, muscular build, and added length. Dam is an elite dam that is powerful in size and performance! If you're looking to generate a progressive kind, this is a bull you'll want to put in your pasture on a fancy group of red/black cows.

BEERY RED ANGUS BULLS

91L — BLL 943 WORLDWIDE 91L

DOB: 4/1/23 | REG: 4843784

ProS	HB	GM	BW:	WW:	205 WT:	205 RATIO:	DAM AGE:	MPPA:
73	37	36	92	550	575	92	7	97

CED	BW	WW	YW	ADG	DMI	MILK	ME	HPG	CEM	STAY	MARB	YG	CW	REA	FAT
9	1.3	65	107	0.27	1.55	23	6	14	6	12	0.45	0.12	19	-0.09	0.02

RREDS PIONEER 6904
VGW GLOBAL 943
VGW SS-STAR 1348

J5 CADILLAC C43
J5 C43 SWEET MARIE 7301
J5 Z314 SWEET MARIE B104

A stout made, dark cherry red bull that was raised by a high volume 7-year-old cow. He is thick made, deep bodied, powerful, with lot of bone that is loaded with shape from end to end. A true beef bull that offers structural integrity.

92L — BLL 943 WORLDWIDE 92L

DOB: 4/2/23 | REG: 4843802

ProS	HB	GM	BW:	WW:	205 WT:	205 RATIO:	DAM AGE:	MPPA:
46	21	24	89	560	606	97	5	98

CED	BW	WW	YW	ADG	DMI	MILK	ME	HPG	CEM	STAY	MARB	YG	CW	REA	FAT
7	2.4	75	116	0.26	1.6	22	4	14	0	13	0.34	0.06	23	0.09	0.01

RREDS PIONEER 6904
VGW GLOBAL 943
VGW SS-STAR 1348

BLOM R240 NEW DIRECTION 6D
BLL MS BLOM DIRECTION 31G
SUNR GABRIELLA B406

A shapely , thick, dense bull that is athletic in his basic build and ready for heavy service. He should positively impact your bottom line.

93L — BLL 005 ON TIME 93L

DOB: 4/1/23 | REG: 4843852

ProS	HB	GM	BW:	WW:	205 WT:	205 RATIO:	DAM AGE:	MPPA:
117	72	45	78	680	751	121	4	105

CED	BW	WW	YW	ADG	DMI	MILK	ME	HPG	CEM	STAY	MARB	YG	CW	REA	FAT
14	-0.9	80	129	0.31	1.49	32	6	12	8	17	0.4	0.14	35	0.14	0.03

KCC EAGER 525-715
VGW OVERTIME 005
VGW BC-DORA 1804

3SCC DOMAIN A163
BLL A163 MS DOMAIN 13H
BLL MS CODE RED 11F

Power and punch! From the day he was born he was a brick and first thing I wrote in my calving book was: HERD BULL! This bull will sire calves that pack on the pounds efficiently, all while keeping them wide pinned and shaped right. Second highest weaning weight bull with a WWR of 121. His dam is gorgeous, the kind and type you would love to have a whole herd of females built like her of.

BEERY RED ANGUS BULLS

94L — BLL 005 ON TIME 94L

DOB: 04-01-2023
REG: 4843850

ProS	HB	GM
109	68	42

BW:	WW:	205 WT:	205 RATIO:	DAM AGE:	MPPA:
92	540	604	97	4	99

CED	BW	WW	YW	ADG	DMI	MILK	ME	HPG	CEM	STAY	MARB	YG	CW	REA	FAT
10	1.7	79	127	0.3	1.56	25	10	12	8	17	0.42	0.1	30	0.07	0.02

KCC EAGER 525-715
VGW OVERTIME 005
VGW BC-DORA 1804

J5 0226 SPECTRUM 7197
BLL 7197 MS SPECTRUM 41H
BLL MS BLOM DIRECTION 36F

Well-balanced bull that offers a genuine build with added length, muscle shape and expression. Has a lot of growth and great maternal in his pedigree. Dam has a very tidy udder level and tight suspension.

95L — BLL 005 ON TIME 95L

DOB: 4/1/23
REG: 4843826

ProS	HB	GM
93	61	33

BW:	WW:	205 WT:	205 RATIO:	DAM AGE:	MPPA:
70	555	623	100	4	97

CED	BW	WW	YW	ADG	DMI	MILK	ME	HPG	CEM	STAY	MARB	YG	CW	REA	FAT
14	-2	72	119	0.3	1.74	25	8	12	7	16	0.33	0.09	26	0.05	0.01

KCC EAGER 525-715
VGW OVERTIME 005
VGW BC-DORA 1804

BLOM R240 NEW DIRECTION 6D
BLL 6D MS DIRECTION 69H
BLL MS GALLITAN 23D

A dark cherry red that is eye appealing. A rugged, long bodied bull that will add pay weight to any calf crop. He has a ton of growth and frame. He'll sire the type of calves your buyers will appreciate.

97L — BLL 005 ON TIME 97L

DOB: 4/2/23
REG: 4843834

ProS	HB	GM
102	67	35

BW:	WW:	205 WT:	205 RATIO:	DAM AGE:	MPPA:
93	640	713	114	4	107

CED	BW	WW	YW	ADG	DMI	MILK	ME	HPG	CEM	STAY	MARB	YG	CW	REA	FAT
11	1.1	79	126	0.3	1.59	32	5	11	8	16	0.34	0.09	32	0.12	0.01

KCC EAGER 525-715
VGW OVERTIME 005
VGW BC-DORA 1804

KKC DESIGN 36E
BLL 36E MS DESIGN 35H
BLL MS GALLITAN 41E

A standout performance bull that offers breed leading growth figures and carcass merit. He will sire progeny with extra length and that means extra pounds. Extra pounds mean a few extra dollars. He is a deep ribbed bull with a wide top and nice hind-quarter on him. Dam is one gorgeous, high volume cow that is doing a tremendous job for us with her 107 MPPA. We'll be sure to see more performance calves out of her. A very versatile and dual purpose kind of bull!

BEERY RED ANGUS BULLS

98L — BLL 943 WORLDWIDE 98L

DOB: 4/2/23 | REG: 4843768

ProS	HB	GM	BW	WW	205 WT	205 RATIO	DAM AGE	MPPA
38	26	12	80	540	575	92	10	103

CED	BW	WW	YW	ADG	DMI	MILK	ME	HPG	CEM	STAY	MARB	YG	CW	REA	FAT
10	0.6	68	104	0.23	1.59	26	3	13	4	11	0.33	0.04	13	0.06	0.02

RREDS PIONEER 6904
VGW GLOBAL 943
VGW SS-STAR 1348

SUNR ULTIMATE RIBEYE 672Z
SUNR GABRIELLA B406
SUNR GABRIELLA 756

Here is one you will spot in the pen. A big centered, deep sided, stout featured, herd sire prospect that offers a rugged and masculine look and big hip. He offers a moderate birth weight of 80 lbs. and balanced data. Out of a high producing 10-year-old dam with added frame and length.

101L — BLL 005 ON TIME 101L

DOB: 4/5/23 | REG: 4843840

ProS	HB	GM	BW	WW	205 WT	205 RATIO	DAM AGE	MPPA
101	63	39	88	580	655	105	4	103

CED	BW	WW	YW	ADG	DMI	MILK	ME	HPG	CEM	STAY	MARB	YG	CW	REA	FAT
13	0.3	74	119	0.29	1.49	29	4	11	7	16	0.41	0.13	27	0.04	0.03

KCC EAGER 525-715
VGW OVERTIME 005
VGW BC-DORA 1804

3SCC DOMAIN A163
BLL A163 MS DOMAIN 12H
BLL MS GALLITAN 38F

Great breed character in this Overtime son. He is nice in his lines, sound and balanced. He's designed to make some awe-some daughters that will have volume, plenty of fleshing ability with picture perfect udders. These Overtime sons will make a difference by add performance and they have the growth to add pay weight.

103L — BLL 943 WORLDWIDE 103L

DOB: 4/8/23 | REG: 4843806

ProS	HB	GM	BW	WW	205 WT	205 RATIO	DAM AGE	MPPA
88	61	27	72	530	590	95	5	99

CED	BW	WW	YW	ADG	DMI	MILK	ME	HPG	CEM	STAY	MARB	YG	CW	REA	FAT
14	-2	59	89	0.19	1.32	30	2	13	9	14	0.41	0.08	17	-0.02	0.01

RREDS PIONEER 6904
VGW GLOBAL 943
VGW SS-STAR 1348

KKC DESIGN 36E
BLL MS DESIGN 41G
BLL MS CONQUEST 21D

Here is a dense, bold ribbed, deep flanked, easy fleshing herd sire prospect that exemplifies the fundamentals of a beef bull. Proud headed bull. He has calving ease in his pedigree. His double digit CED and negative birth weight indicate that he is a great option for use on well managed heifers.

BEERY RED ANGUS BULLS

104L — BLL 005 ON TIME 104L

DOB: 4/8/23 | REG: 4843842

ProS	HB	GM	BW:	WW:	205 WT:	205 RATIO:	DAM AGE:	MPPA:
108	69	39	90	560	643	103	4	99

CED	BW	WW	YW	ADG	DMI	MILK	ME	HPG	CEM	STAY	MARB	YG	CW	REA	FAT
12	1.2	77	126	0.31	1.6	29	8	14	8	16	0.4	0.12	27	0.03	0.02

KCC EAGER 525-715
VGW OVERTIME 005
VGW BC-DORA 1804

BLOM 107Y EVOLUTION 18F
BLL 18F MS EVOLUTION 37H
BLL MS SUN KING 22F

An Overtime son that has lots of length and frame and a bull that is massive in his rib design, bold in his shape, and athletic in his stride. Look to 104L to add pounds to your next calf crop. Beautiful cow with plenty of milk and great mother ability. Female maker!

106L — BLL 005 ON TIME 106L

DOB: 4/9/23 | REG: 4843848

ProS	HB	GM	BW:	WW:	205 WT:	205 RATIO:	DAM AGE:	MPPA:
97	58	40	68	530	613	98	4	99

CED	BW	WW	YW	ADG	DMI	MILK	ME	HPG	CEM	STAY	MARB	YG	CW	REA	FAT
12	-1.7	73	119	0.29	1.69	27	9	13	5	17	0.41	0.14	32	0.09	0.03

KCC EAGER 525-715
VGW OVERTIME 005
VGW BC-DORA 1804

3SCC DOMAIN A163
BLL A163 MS DOMAIN 16H
BLL MS BLOM DIRECTION 21F

A standout, heifer safe option that is one of our most eye-appealing Overtime sons. What I love about this red bull the most is his dam, she's one powerfully awesome female. I would keep every heifer calf out of him and build a fancy set of replacements that will make you excited about breeding Red Angus cattle! You will not be disappointed.

107L — BLL 943 WORLDWIDE 107L

DOB: 4/13/23 | REG: 4843766

ProS	HB	GM	BW:	WW:	205 WT:	205 RATIO:	DAM AGE:	MPPA:
84	60	24	84	580	646	104	10	100

CED	BW	WW	YW	ADG	DMI	MILK	ME	HPG	CEM	STAY	MARB	YG	CW	REA	FAT
12	-0.6	66	102	0.23	1.36	28	8	14	7	16	0.32	0.09	21	-0.08	0

RREDS PIONEER 6904
VGW GLOBAL 943
VGW SS-STAR 1348

PIE CODE RED 199
BLL MS PIE CODE RED 199 9B
BLL 84X LADY EXPLORER 5Z

Youngest bull in the offering but has extra length and growth. High WWR of 104. His dam one easy doing, sound footed, good uddered, durable, and still solid producing 10-year-old cow. She is a Pie Code Red 199 daughter. They are awesome females. A beef bull that offers maternal traits, pounds and longevity.

KA-CHING.
MORE POUNDS. MORE CALVES. MORE PROFIT.
Hereford bulls increase net profit by $51 per cow per year.
That's $20,000 in additional revenue for a typical 400-cow outfit, thanks to increased fertility and herd size.
Herefords are also the efficiency experts, proven to add value to calves in the feedyard — $30 per head in profitability.
That's real money and real results.
COME HOME TO HEREFORD.
American HEREFORD ASSOCIATION
Hereford.org | 816-842-3757

WHOA.
MORE POUNDS. MORE CALVES. MORE PROFIT.
Herefords are known as the efficiency experts for a reason.
Herefords boost pregnancy rates by 7% and add $30 per head in feedyard profitability in a crossbreeding system.
And Hereford genetics bring unrivaled hybrid vigor, longevity and disposition.
COME HOME TO HEREFORD.
American HEREFORD ASSOCIATION
Hereford.org | 816-842-3757

HEREFORD

Learn more at
herefordtruth.com

THE BALD-FACED TRUTH

ABOUT HEREFORD GENETICS

7%
Higher pregnancy rates

$51
More per cow, per year

$30
Advantage in feedlot profitability

$20
Advantage in feed efficiency

Hereford genetics maximize the value of your herd by leveraging traits such as fertility, feed efficiency, docility and feedlot profitability to your advantage.

*Compared to Angus-sired calves. Source: Daley, David A. and Early, Sean P. Impacts of Crossbreeding on Profitability in Vertically Coordinated Beef Industry Marketing Systems. American Hereford Association. Retrieved from https://hereford.org/wp-content/uploads/2017/02Harris HeterosisReport.pdf.

57100C06

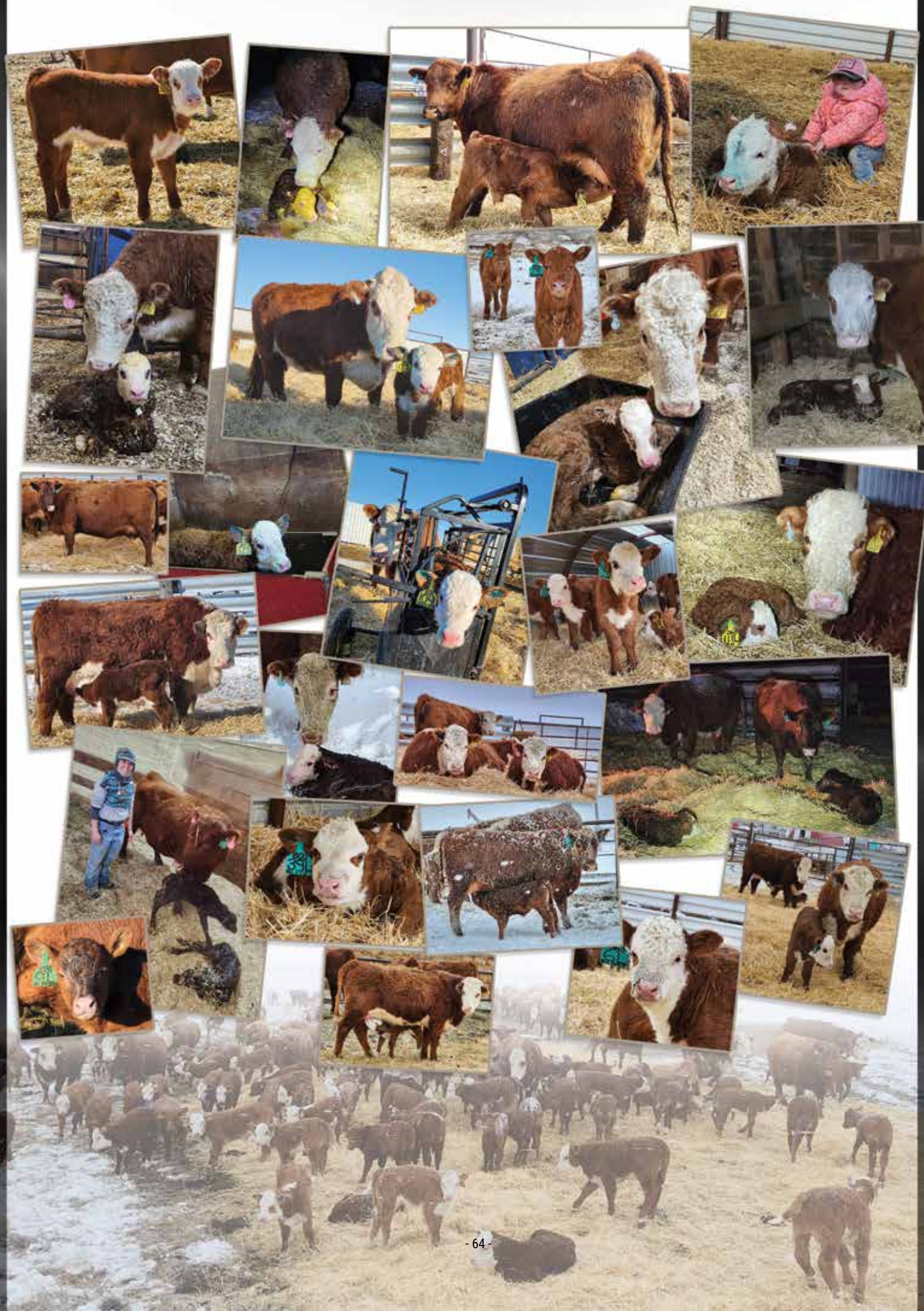

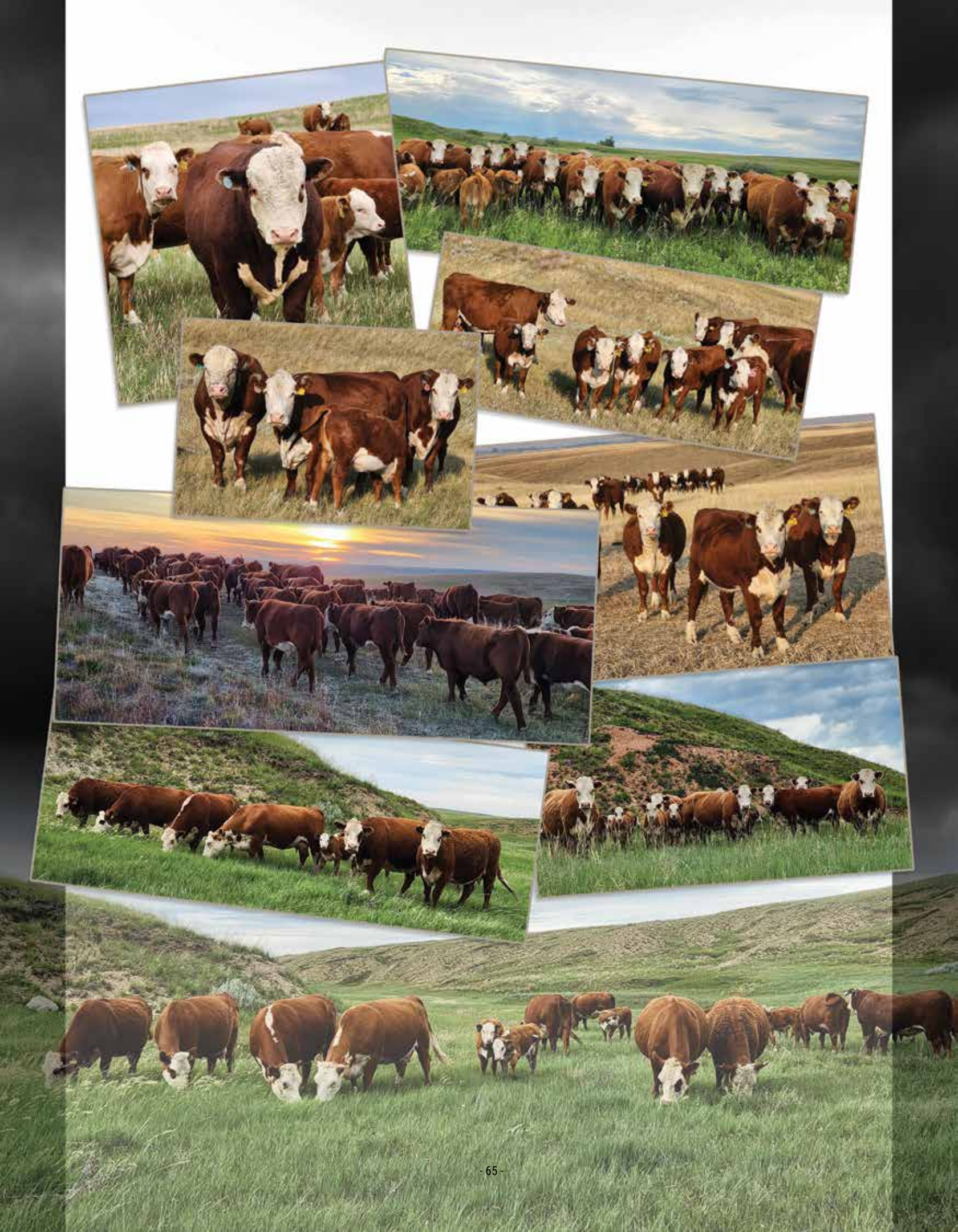

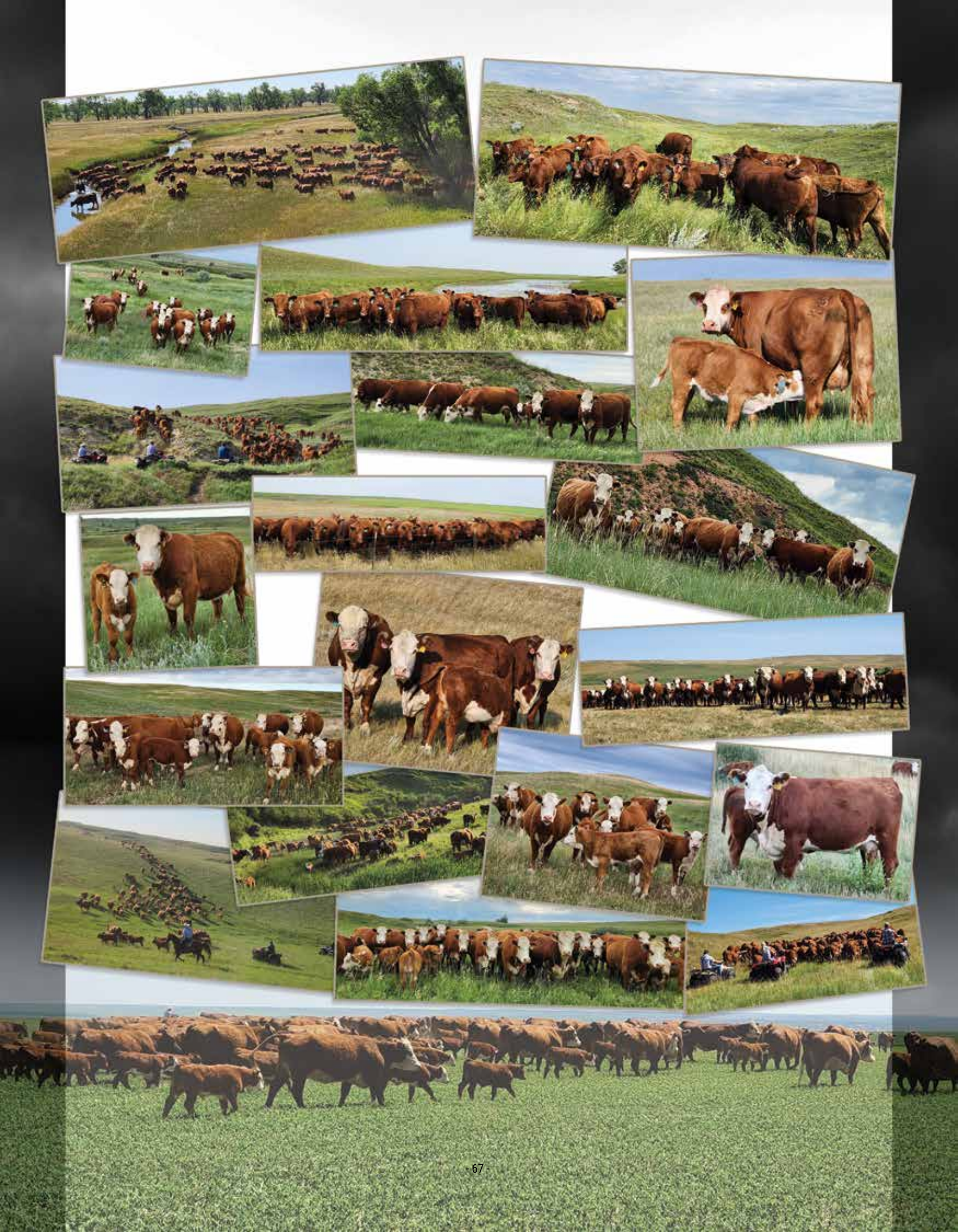

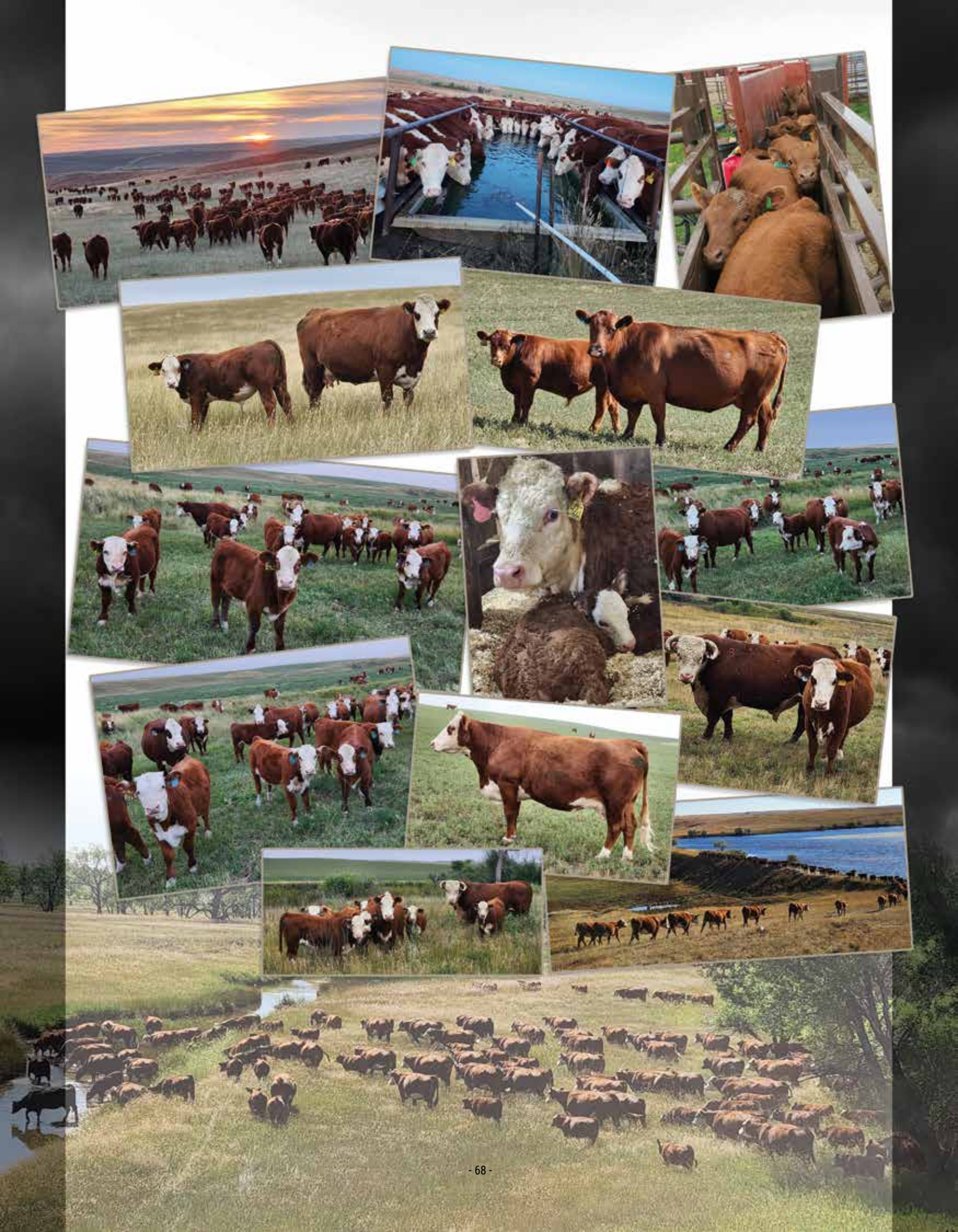

SPECIAL THANKS TO ALL OUR CUSTOMERS!

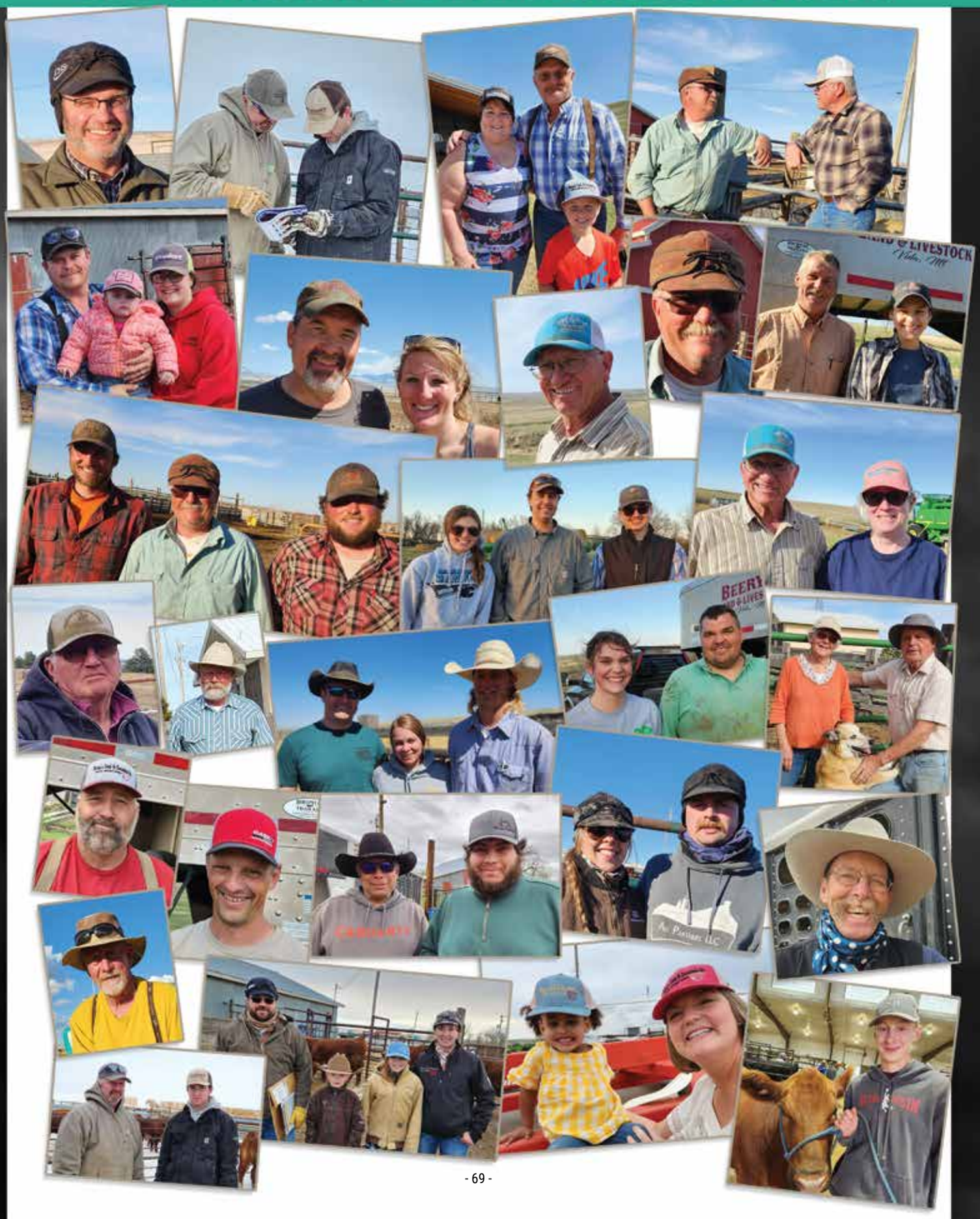

SPECIAL THANKS TO ALL OUR CUSTOMERS!

SPECIAL THANKS TO ALL OUR CUSTOMERS!

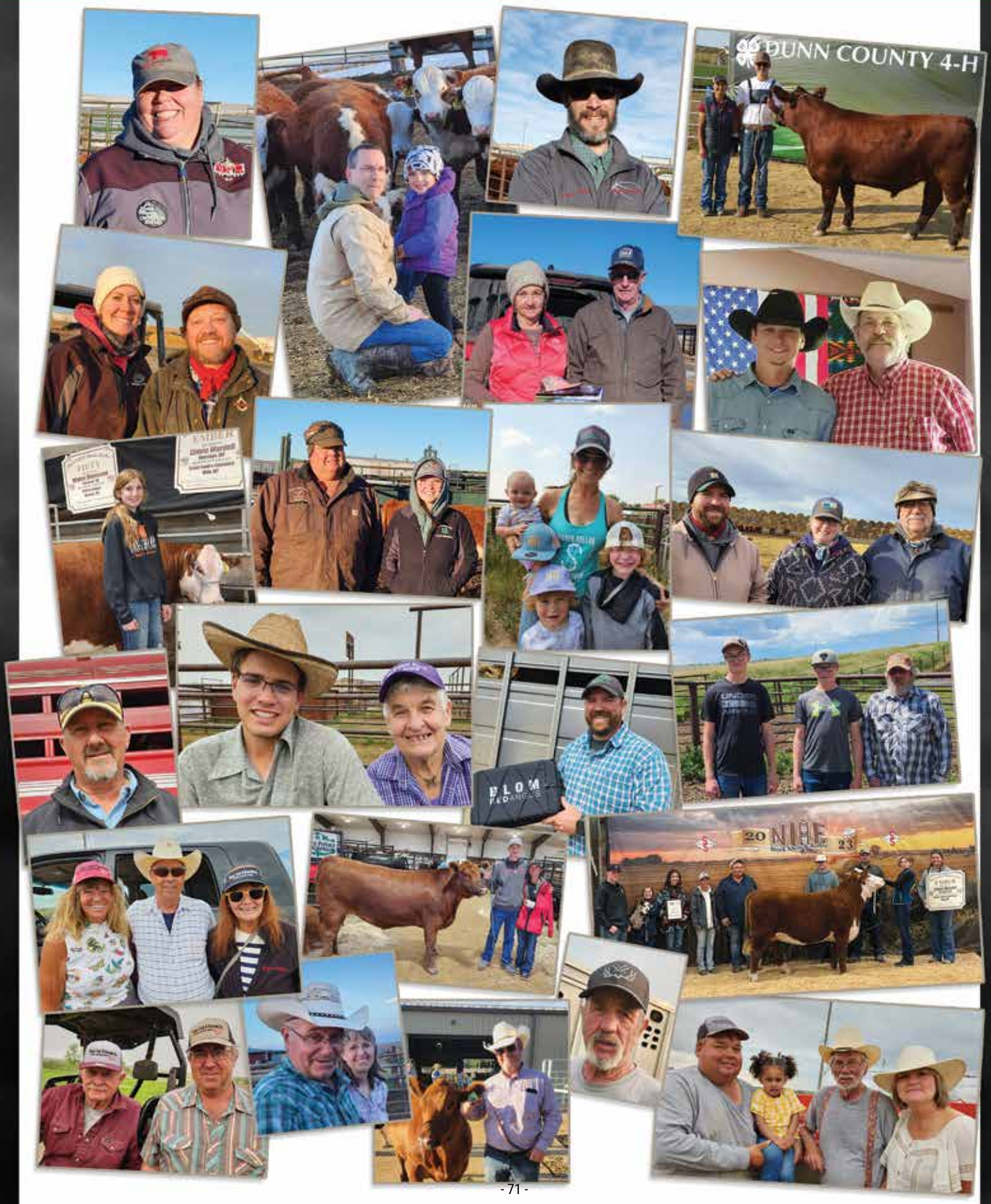

BEERY'S LAND & LIVESTOCK CO.
503 MT HWY 254
Vida, MT 59274

SALE BOOK PROUDLY DESIGNED BY:
Kelsey Steinkraus | Champion, NE
kelseysteinkraus@gmail.com

Beery's

LAND & LIVESTOCK

LOVE THE PEOPLE GOD GAVE YOU *because He's going to need them back someday.*