



# WILDCAT

## CATTLE COMPANY

**SUNDAY, OCTOBER 5, 2025 / 12:30 P.M. CDT**  
**DARLINGTON, WISCONSIN / WILDCAT CATTLE COMPANY**  
*Offering Elite Show Heifers, Bred Heifers & Donor Prospects*

**BADGER**  
*Southern*  
**SELECT**  
**SALE**

# BADGER SOUTHERN SELECT SALE

SUNDAY, OCTOBER 5, 2025 | 12:30 PM | DARLINGTON, WI

## SALE DAY CONTACTS

B.J. Jones, Wildcat Cattle Co. ....608-482-2961  
Lauren Jones, Wildcat Cattle Co. ....608-482-3525  
Corbin Cowles, AHA. ....270-991-2534  
John Meents. ....419-306-7480  
Noah Benedict. ....217-372-8009  
Greg Miller. ....608-778-8785  
Scott McDonald, McDonald Farm. ....616-446-2146  
Gerald Green, McDonald Farm. ....517-819-7978  
Evan Espenscheid, E2 Show Cattle. ....641-691-0798  
Ethan Espenscheid, E2 Show Cattle. ....641-854-1771  
Dale Aue, A&W Farms. ....715-305-5598

## SALE MARKETING TEAM



Swigart Marketing  
Adam Swigart .....309-826-3809  
swigartcattle@gmail.com

## AUCTIONEER

Eddie Burks .....270-991-6398

## ONLINE BIDDING

Bid online at LiveAuctions.TV



Mariah Miller. ....712-294-4731  
*Please note, buyers must create an account BEFORE the sale.*

## INSURANCE

Insurance will be available sale day.

## ACKNOWLEDGMENTS

Dr. B.J. Jones, Center Hill Vet Clinic, Embryologist  
Transova Genetics, Embryologist  
Adam Swigart, Photography/ Videography  
Generation 6 Marketing, Catalog Design

## ANNOUNCEMENTS

Announcements at the sale ring by the owners or auctioneer concerning the cattle will take precedence over printed material.

## EPDS

The EPDs in the catalog were current as of 8/26/25. Up-to-date EPDs may be viewed online any time at [www.hereford.org](http://www.hereford.org).

## AI CERTIFICATES

AI certificates will not be furnished by the seller on females carrying the service of non-owned AI sires.

## SALE VIDEOS & PHOTOS

All sale videos and pictures can be viewed at [www.badgersouthernselect.com](http://www.badgersouthernselect.com) Additional show pictures and donor information is available at [www.wildcatcattle.com](http://www.wildcatcattle.com).

## GUARANTEE

All cattle sell under the Sale Terms and Conditions recommended by the American Hereford Association. See [www.hereford.org](http://www.hereford.org). All cattle in this sale are guaranteed in accordance with the rules and regulations of the American Hereford Association. Any female which is stated to be pregnancy checked safe in calf is guaranteed to be pregnant at the time of this sale. All females safe in calf or with a calf at side are thereby considered breeders with no further guarantee. All females who have been serviced but not checked safe in calf carry no guarantee of this breeding. If any open heifer fails to breed, the seller must be notified by Oct. 1, 2026. Otherwise, the animal is no longer guaranteed. Females cannot be guaranteed if they are subjected to estrus synchronization or super-ovulation treatment. We understand that when something goes wrong that both the buyer and the seller have losses. We will make every attempt within reason to stand behind our cattle.

## HEALTH

All females will be OCV unless otherwise noted. Per Wisconsin rule, ATCP 10.21, Animal Disease Control, all animals sold at this auction are not guaranteed of future Johnes disease test status. Herds that are on whole herd Johnes classification programs will disclose their test status. No animals that have ever tested positive for Johnes will be sold. All cattle selling, except states that require Tuberculosis test, will have interstate health papers required for shipping into other sections of the United States. For cattle selling to states requiring a TB test, these cattle will be tested immediately following the sale and arrangements can be made for shipping upon test results.

## TERMS OF SALE

Cash or check unless prior arrangements are made. No cattle will be released until paid in full. The auctioneer will settle any disputes as to bids and such decision will be final. Cattle will not be transferred until paid in full. Buyers should give clerks correct name, address and breeder number for transfer of sale animals. Each animal becomes the purchaser's risk as soon as sold. Announcements made sale day by the owners or the auctioneer will take precedence over statements printed in the sale catalog. All consignors would like to retain the right to two collections of either, conventional embryo flush or IVF aspiration, on all females sold in the sale. This would be at the expense of the seller and convenience of the buyer.

## ACCIDENTS/ILLNESS

The sale management, the consignors and the owner of the grounds will not be responsible in any case for the condition of the grounds, the behavior of the animals or illness and disclaim any liability in the event of personal accident, sickness or property loss.

## LODGING

Darlington Inn (closest) .....608-776-8830  
201 Christensen Dr, Darlington, WI 53530  
*We have a small block of rooms available, rate \$110/night. Please ask for Kim Jones/Wildcat Cattle Company when making your reservations.*

Quality Inn. ....608-987-4747  
1345 Business Park Rd, Mineral Point, WI 53565

Quality Inn & Suites .....608-762-6900  
103 W Mound View Ave, Belmont, WI 53510

If you are having trouble finding rooms, please contact Kim Jones. 608-482-2274.

*For those of you wishing to make it into a family vacation, we are 45 minutes from historic Galena, IL and 1 hour and 45 min from Wisconsin Dells which has numerous water parks and entertainment centers.*

## AIR TRANSPORTATION

Dane County Regional Airport, Madison, WI  
70 miles from sale location

General Mitchell International Airport, Milwaukee, WI  
134 miles from sale location

O'Hare International Airport, Chicago, IL  
145 miles from sale location

*Lunch will be served on sale day.*

*Cattle will be available for viewing on Saturday, Oct. 4 from 2-6 PM  
Cattle for the sale will be presented on a video screen. All the cattle will be present and displayed in pens adjacent to the sale ring.*

## TRUCKING

We will be happy to assist you with trucking arrangements.



# WILDCAT

## CATTLE COMPANY

A quote from Tar Tut struck a chord with us this summer at the Supreme Drive of our state fair:  
**"Expect Nothing, Appreciate Everything."**

**EXPECT NOTHING** – Back in 2012, when the Kegleys invited us to be part of the very first Badger Southern Select Sale, we truly didn't know what to expect.

**APPRECIATE EVERYTHING** – Looking back now, we are beyond grateful. This sale has grown into an annual tradition, celebrating its 11th year! We are thankful for the friends we've made, the memories we've shared, and—most importantly—the success our customers have achieved along the way.

### NOTHING HELD BACK

**Elite Show Heifers** – Donor dams, elite sires, and every top spring calf we have—including a reserve division winner from this year's Junior National Hereford Expo!

**Bred Heifers & Cows** – Many are AI bred to proven calving-ease sires, with several carrying heifer pregnancies for a fast return on your investment.

**MADISON 2026** – The Junior National Hereford Expo is coming to Wisconsin next summer! As an added bonus, our crew will be on-site to clip and fit your heifer so you're ring-ready.

**SERVICE AFTER THE SALE** – Our support doesn't end with your purchase. We're just a call away for guidance on breeding, nutrition, and veterinary care—we want you to succeed and love the Hereford breed as much as we do.

**LOCATION** – Southwest Wisconsin, only 20 miles north of the Illinois border, 45 minutes from Dubuque, and an hour west of Madison.

**ONLINE BIDDING** – Can't make it in person? Join us at [www.LiveAuctions.TV](http://www.LiveAuctions.TV).

**VIDEOS** – All lots are pictured, with videos available starting **9/26/25** at [www.badgersouthernselect.com](http://www.badgersouthernselect.com).

We'd love to see you on **October 5**—or stop by anytime before!

#ExpectNothing #AppreciateEverything #DreamsStartHere

Dr. B.J. and Kim Jones & Family  
14990 County Rd. F Darlington, WI 53530  
BJ 608-482-2961 | [bj@wildcatcattle.com](mailto:bj@wildcatcattle.com)  
[www.wildcatcattle.com](http://www.wildcatcattle.com)



The Jones Family

### Guest Consignors

#### McDonald Farm

Scott McDonald 616-445-2146  
Gerald Green 517-819-7978

#### E2 Show Cattle

Evan Espenscheid 641-691-0798  
Ethan Espenscheid 641-854-1771

#### A&W Farms

Dale Aue 715-305-5598

**Sale Hosted by Wildcat Cattle Company,  
14990 County Road F, Darlington, WI 53530**

**Videos available on September 26<sup>th</sup> at  
[www.badgersouthernselect.com](http://www.badgersouthernselect.com)**





# MARKSMAN X PATIENCE



Lot 1 is always a coveted spot in our sale! The quality and depth of the offering this year was so deep that a lot of family discussions were held before deciding on this beautiful horned heifer! She truly is as exciting as anything we have produced. Super striking in her appearance, she struts around the pasture with that alert head and neck. Combine that with all the extras wanted today; a big, beautiful belly along with the extra reach in her hind two that reads like she will stay sound and flexible for years to come. We think this heifer can compete anywhere in the country! Her dam, Patience needs no introduction. She has division and reserve division winners at 13 national shows and we think this one has as much potential as any!



COW

**WILDCAT Providence 5347 ET**

Tattoo. 5347 | BD. 3/3/25 | Horned | AHA#. 44690631

UPS SENSATION 2296 ET

CHURCHILL SENSATION 028X  
UPS JT MISS NEON 7811 1ET

*Sire* **KLD RW MARKSMAN D87 ET**

RW MINDY 3078 6096

RW KW HUMMER K23 3078  
RW DEDE 23C 9145

DELHAWK KAHUNA 1009 ET

CH ENUFF PROPHET 2913  
MCR PPF MISS GOLD DOM 206 ET

*Dam* **WILDCAT OC PATIENCE 21Z ET**

WRB DELHAWK MILLIE 1309 ET

PURPLE MILSAP 45S  
WRB MARVEL BELLE 889M

CED	BW	WW	YW	MILK	M&G	FAT	REA	MARB	CHB
-5.9	6.0	56	94	28	56	-0.011	0.84	-0.08	120



# MARKSMAN X PATIENCE



**WILDCAT PARMA 3176 ET - FULL SIB TO LOTS 1&2  
2024 KENTUCKY BEEF EXPO CHAMPION**



**WILDCAT *Pax* 5171 ET**

Tattoo. 5171 | BD. 2/21/25 | Polled | AHA#. 44690632

UPS SENSATION 2296 ET

CHURCHILL SENSATION 028X  
UPS JT MISS NEON 7811 1ET

*Sire* **KLD RW MARKSMAN D87 ET**

RW MINDY 3078 6096

RW KW HUMMER K23 3078  
RW DEDE 23C 9145

DELHAWK KAHUNA 1009 ET

CH ENUFF PROPHET 2913  
MCR PPF MISS GOLD DOM 206 ET

*Dam* **WILDCAT OC PATIENCE 21Z ET**

WRB DELHAWK MILLIE 1309 ET

PURPLE MILSAP 45S  
WRB MARVEL BELLE 889M

A Polled full sister to lot 1 that we think is just as exciting. Exquisite look, jack-necked, tight jawed, yet still three-dimensional from the rear with the huge hip and foot that Patience is known for. This heifer reminds me so much of the full sib \$38,000 high seller in our 2023 sale to the John Gray Family in Indiana that went on to be named champion of the Kentucky Beef Expo. Truly a unique individual that will catch a lot of eyes next summer. No sire has been as dominant as Marksman the last few years. He recently passed away and there won't be many more of these calves in the future.

CED	BW	WW	YW	MILK	M&G	FAT	REA	MARB	CHB
-5.9	6.0	56	94	28	56	-0.011	0.84	-0.08	120



# HIGH ROLLER X PATIENCE



**WILDCAT PARADISE 109 ET - FULL SIB TO LOTS 3, 4A-4C  
2021 AMERICAN ROYAL JR SHOW SPRING CALF CHAMPION**



**WILDCAT Prosperity 5027 ET**

Tattoo. 5027 | BD. 1/28/25 | Polled | AHA#. 44690630

TFR KU ROLL THE DICE 1326

STAR TCF LOCK-N-LOAD 300W ET  
LH LANGFORD LADY 0253 ET

*Sire* **CH HIGH ROLLER 756 ET**

CH MAGIE 8023

TFR HIGH COTTON 328 ET  
CH GOLDEN CAT 4016 1ET

DELHAWK KAHUNA 1009 ET

CH ENUFF PROPHET 2913  
MCR PPF MISS GOLD DOM 206 ET

*Dam* **WILDCAT OC PATIENCE 21Z ET**

WRB DELHAWK MILLIE 1309 ET

PURPLE MILSAP 45S  
WRB MARVEL BELLE 889M

This heifer is truly incredible! Big featured, big hipped, big legs! She combines this into a huge ribcage with a neck as long as the alps! Truly three-dimensional, unique and as good as any in the sale! This High Roller x Patience mating has been money and several full sisters have done well! She is a full sister to the \$60,000 Wildcat Paradise who sold to Rimpel Show Cattle in Texas before being named Calf Champion at the American Royal Jr. Show. Another full sister Wildcat Pina Colada was a B&O Division Champion at Junior National as well as Grand Champion at our state preview show. This one will be a great show heifer, with a proven pedigree, and will be a future donor. The work is done here. Take her home and show her or calve her out and put her in the donor pen.

CED	BW	WW	YW	MILK	M&G	FAT	REA	MARB	CHB
-9.6	6.1	65	106	31	64	-0.011	1.01	-0.12	143



# HIGH ROLLER X PATIENCE



*Lot 4A*



*Lot 4C*

**Lot 4A** - Great silhouette, cocky with the extra look, reminds us so much of Patience! Could she be Patience 2.0 for her new owner?

**Lot 4B** - The same great look in a more moderate, bigger bellied package.

**Lot 4C** - Sweet and good looking with some extra length of body! We love the little bit of red on her poll!



*Lot 4B*



**4A**  
COW

**WILDCAT** *Pisa* 5067 ET

Tattoo. 5067 | BD. 1/8/25 | Polled | AHA#. 44690619



**4B**  
COW

**WILDCAT** *Photograph* 5095 ET

Tattoo. 5095 | BD. 1/16/25 | Polled | AHA#. 44690621



**4C**  
COW

**WILDCAT** *Palette* 5085 ET

Tattoo. 5085 | BD. 2/18/25 | Polled | AHA#. 44690625

*Sire*

**CH HIGH ROLLER 756 ET**

CH MAGIE 8023

DELHAWK KAHUNA 1009 ET

*Dam*

**WILDCAT OC PATIENCE 21Z ET**

WRB DELHAWK MILLIE 1309 ET

STAR TCF LOCK-N-LOAD 300W ET  
LH LANGFORD LADY 0253 ET

TFR HIGH COTTON 328 ET  
CH GOLDEN CAT 4016 1ET

CH ENUFF PROPHET 2913  
MCR PPF MISS GOLD DOM 206 ET

PURPLE MILSAP 45S  
WRB MARVEL BELLE 889M

CED	BW	WW	YW	MILK	M&G	FAT	REA	MARB	CHB
-9.6	6.1	65	106	31	64	-0.011	1.01	-0.12	143





We usually pick out a few young bulls each year that we are excited to sample. We have been watching the Premier bull for a while from our good friends the Curry family in OK. We couldn't have been more excited for them as well as to try him ourselves after he was named Reserve Champion bull at OKC in 2024! His first calf crop did not disappoint and he did a whale of a job for us. We think he will be a really great breeding Marksman son.

Pepsi is a December-fall calf and has a lot of show left in front of her. We usually wean a few young calves to promote the sale and she easily rose to the top for us. We campaigned her successfully this summer where, even though she was in the youngest class in the fall calf division, she was super competitive including winning a division at the Illinois Preview Show and being named a class winner in the B&O show at Junior National.

Elegance with power is how we would describe Pepsi. Really complete with the big feet and hip Patience is known for. BJ wanted to keep her for a donor, but we wanted to offer our best. A true sale feature that shouldn't be leaving the farm. Show-broke and ready to go! Don't miss her!



**WILDCAT Pepsi 417 ET**

Tattoo. 417 | BD. 12/5/24 | Polled | AHA#. 44662296

KLD RW MARKSMAN D87 ET

UPS SENSATION 2296 ET  
RW MINDY 3078 6096

*Sire* **CH PREMIER 233 ET**

CH MS ADELIDA 853 ET

C SPOT ON 6128 ET  
CH MS RAINBEAU 411

DELHAWK KAHUNA 1009 ET

CH ENUFF PROPHET 2913  
MCR PPF MISS GOLD DOM 206 ET

*Dam* **WILDCAT OC PATIENCE 21Z ET**

WRB DELHAWK MILLIE 1309 ET

PURPLE MILSAP 45S  
WRB MARVEL BELLE 889M

CED	BW	WW	YW	MILK	M&G	FAT	REA	MARB	CHB
-5.3	5.3	60	99	27	57	-0.016	0.96	-0.15	120



# OPEN SHOW PROSPECTS



Lot 6

**Lot 6** – The only calf out of Mystery, a past Lot 1, in the sale. Also a full sister to a past Lot 1, Wildcat LMAY Mardi Gras 34 ET. Mardi was as decorated as any show heifer we have ever sold. Winning Division or Reserve Division at KC & OKC before being named third overall B&O at JNHE. This pedigree is proven.

This April calf was only three months old when weaned for our sale. She was green as a gourd at weaning and has just been getting better every day since. Cherry red, big boned and yet elegant with a long neck. All the pieces are there. She is good at the ground and built for the long haul. I always say showing is a marathon, and I think in the right hands this one could be a lot of fun next summer. Offered with Lauren May.



Lot 7

**Lot 7** – We really love this female and how she is designed. She reminds us so much of her mother Pristine who is one of our all time favorite show heifers. Pristine is one of our young donors for us and Maddie Smith, TX. Pristine was a past Lot 1 that was a Reserve Division Winner at OKC as well as Junior National. Her sire, Winchester, was named champion at OKC for Barber Ranch and GKB! Truly an impressive individual that we couldn't wait to sample. His genetics have been in high demand with semen selling for \$500 per unit. I can see why, as he has really clicked on this Pristine female.

Teddy has all the right pieces, a chiseled head with a long neck that explodes into an incredible deep belly and great rib shape. She combines this with great foot size in a sound package. Just a natural calf, we can't wait to see what her ET calves have in store next year! A really special package with some of our freshest genetics.



**WILDCAT LMAY MARDI GRAS 34 ET - FULL SISTER TO LOT 6  
2024 JNHE THIRD OVERALL BRED-AND-OWNED FEMALE,  
DIVISION 8 CHAMPION**



**WILDCAT LMAY *Montana* 509 ET**

Tattoo. 509 | BD. 4/10/25 | Polled | AHA#. 44690617

**Sire** KJ BJ 309C LEADER 182F  
KJ BJ 339A CHARDONNAY 907E ET  
CHAC MASON 2214  
**Dam** WILDCAT MYSTERY 6062 ET  
WRB DELHAWK MILLIE 1309 ET

R LEADER 6964  
KJ BJ 236X TIMEWISE 309C ET  
BR NITRO AVENTUS 3116 ET  
BBH 743 ADORA 339A  
CRR ABOUT TIME 743  
GKB 31 GRACE 7100  
PURPLE MILSAP 45S  
WRB MARVEL BELLE 889M

CED	BW	WW	YW	MILK	M&G	FAT	REA	MARB	CHB
-1.5	3.9	59	100	32	61	0.039	0.82	-0.01	135



**WILDCAT *Teddy* 507**

Tattoo. 507 | BD. 3/16/25 | Horned | AHA#. 44690637

**Sire** BR BELLE AIR E133 ET  
BR ANASTASIA E117 ET  
T/R BPF AMERICANCLASSIC 561CET  
**Dam** WILDCAT PRISTINE 2605 ET  
WILDCAT OC PATIENCE 21Z ET

BR BELLE AIR 6011  
BR ABIGAIL 8130 ET  
CRR 719 CATAPULT 109  
BR ANASTASIA 3023 ET  
ECR WHO MAKER 210 ET  
TFR PARIS 415 ET  
DELHAWK KAHUNA 1009 ET  
WRB DELHAWK MILLIE 1309 ET

CED	BW	WW	YW	MILK	M&G	FAT	REA	MARB	CHB
-10.1	7.2	69	116	25	59	-0.006	0.56	0.11	138



# PREMIER X LADY LUCK



**WILDCAT LEMONADE 502 ET**  
2025 JNHE RESERVE DIVISION 1 BRED & OWNED FEMALE



**WILDCAT *Lemonade* 502 ET**

Tattoo. 502 | BD. 1/6/25 | Polled | AHA#. 44662297

KLD RW MARKSMAN D87 ET

UPS SENSATION 2296 ET  
RW MINDY 3078 6096

*Sire* **CH PREMIER 233 ET**

CH MS ADELIDA 853 ET

C SPOT ON 6128 ET  
CH MS RAINBEAU 411

CH HIGH ROLLER 756 ET

TFR KU ROLL THE DICE 1326  
CH MAGIE 8023

*Dam* **HPH 756 LADY LUCK 5480J**

SULL DIANA 5480C ET

ECR WHO MAKER 210 ET  
TCC MS DIANA 01

We think Lemonade is a special creature. For you Cowboys and gals that love a cowy one, she is the ticket. True donor potential out of our hottest donor dam and sired by Premier who is one of the best up-and-coming Marksman sons of the breed!

Her dam, Lady Luck, or LuLu as she is affectionately known around here, was the Reserve Junior National Champion Cow-Calf pair, after an outstanding show career as a heifer where she had division banners at both NAILE and OKC. Her first embryo sales have been exciting and her IVF cycle last year topped the sale to GKB in Texas.

This female looks just like her dam, at the same age. Incredible power, rib, and broodiness in a dark red package to make you drool. One of the older calves we weaned early to promote the sale and she did not disappoint being named reserve division B&O in the calf division at Junior National.

She has the phenotype combined with an incredible pedigree with some of the giants in the breed including Marksman, High Roller, Whomaker & Diana. If you are looking for a female you can show and then have as a front pasture cow, don't let this one slip away! Unlimited potential and a future revenue generator for her new owner.

CED	BW	WW	YW	MILK	M&G	FAT	REA	MARB	CHB
-3.4	3.9	63	99	35	66	0.004	0.85	-0.10	127



# PREMIER X LADY LUCK



HPH 756 LADY LUCK 5480J - DAM OF LOTS 8, 9 AND 24  
2024 JNHE RESERVE CHAMPION COW-CALF PAIR



WILDCAT *Lyric* 5069 ET

Tattoo. 5069 | BD. 3/5/25 | Polled | AHA#. 44690614

KLD RW MARKSMAN D87 ET

UPS SENSATION 2296 ET  
RW MINDY 3078 6096

*Sire* CH PREMIER 233 ET

CH MS ADELIDA 853 ET

C SPOT ON 6128 ET  
CH MS RAINBEAU 411

CH HIGH ROLLER 756 ET

TFR KU ROLL THE DICE 1326  
CH MAGIE 8023

*Dam* HPH 756 LADY LUCK 5480J

SULL DIANA 5480C ET

ECR WHO MAKER 210 ET  
TCC MS DIANA 01

Lyric has been a real head-turner since she came home from the cooperator herd. Impeccable in design, made so good from head to tail, there is not a hole in this one. Love how she is made at the ground, with an impressive rib shape, and beautiful hair. I know this is one we would love to show as a big bred as she could be a real stunner next summer.

A full sister to lot 8 - Sired by Premier and out of our great Lady Luck donor who was undefeated as a cow-calf in 2024, including being named the Reserve National Champion Female. Her first bull calf, Wildcat Legacy, topped the Iowa Beef Expo sale this Spring at \$30,000 before being named the Champion Bull and 3rd Overall Supreme at the Wisconsin State Fair.

Power in the Blood, and you won't find any better blood than this one! As intriguing and with as much potential as any in the sale!

CED	BW	WW	YW	MILK	M&G	FAT	REA	MARB	CHB
-3.3	3.9	63	99	35	66	-0.001	0.85	-0.10	132



# RED RIVER X PERSEVERANCE



**WILDCAT VIOLIN 4939 ET - MATERNAL SIB TO LOTS 10 & 11  
2025 CHAMPION POLLED HEIFER ILLINOIS PREVIEW**



**WILDCAT *Versace* 5068 ET**

Tattoo. 5068 | BD. 3/1/25 | Polled | AHA#. 44690636

We can describe this heifer in one word - Exquisite! A favorite of many visitors this fall, she stands out in any pasture or pen she is in. From the top of her head to the tip of her tail, truly the perfect blending of parts, with everything being in the right proportion. She is the kind of female that you keep fresh and mobile and you can win big next summer!

Her pedigree is one of the hottest on the farm. Sired by one of the hottest bulls in the breed, Red River, and out of one of our best Patience daughters, Wildcat Perseverance 805 affectionately known as Percy. Percy has done some great things for us as well as our partners and friends Willie and Colton Black in Iowa. Percy was the dam of last year's lot 1 who sold to Clear Creek Cattle in Iowa who went on to win a division at the American Royal. Percy is also the dam of Wildcat Violin, who ended up winning both the Wisconsin and Illinois Preview Shows before being named the 5th B&O Overall Supreme Female at the Wisconsin State Fair. No donor in our lineup has had as many consistent winners as Percy.

*Sire*

**BK RED RIVER H18 ET**

H THE PROFIT 8426 ET

HAPP KOOL AID POINTS 1218 ET

DKF RO CASH FLOW 0245 ET

*Dam*

**WILDCAT PERSEVERANCE 805 ET**

WILDCAT OC PATIENCE 21Z ET

CHURCHILL PILGRIM 632D ET  
RST GAT NST Y79D LADY 54B ET

DELHAWK KAHUNA 1009 ET  
CRANE STYLE POINTS 945

CRR ABOUT TIME 743  
JRR MISS TOBEY 711T

DELHAWK KAHUNA 1009 ET  
WRB DELHAWK MILLIE 1309 ET

CED	BW	WW	YW	MILK	M&G	FAT	REA	MARB	CHB
-1.6	4.8	58	96	31	60	-0.011	0.73	-0.10	96

We think this heifer has the goods to follow in their sisters footsteps! Unlimited potential!



# HIGH ROLLER X PERSEVERANCE



**WILDCAT VIVID 2384 ET - FULL SISTER TO LOT 11  
4TH OVERALL IOWA BEEF EXPO**



**WILDCAT *Vintage* 5082 ET**

Tattoo: **5082** | BD. **4/4/25** | **Polled** | AHA# **44690633**

TFR KU ROLL THE DICE 1326

STAR TCF LOCK-N-LOAD 300W ET  
LH LANGFORD LADY 0253 ET

*Sire* **CH HIGH ROLLER 756 ET**

CH MAGIE 8023

TFR HIGH COTTON 328 ET  
CH GOLDEN CAT 4016 1ET

DKF RO CASH FLOW 0245 ET

CRR ABOUT TIME 743  
JRR MISS TOBEY 711T

*Dam* **WILDCAT PERSEVERANCE 805 ET**

WILDCAT OC PATIENCE 21Z ET

DELHAWK KAHUNA 1009 ET  
WRB DELHAWK MILLIE 1309 ET

You will love this female! She is a darker colored, conservatively marked beauty! She is long striding, super sound with a big belly paired with a rib shape you will love. This is a mating for us that just clicks. Percy is one of our top donors that has had several winners the last few years including Wildcat Vivid who was 4th overall at Iowa Beef Expo for Kinnick Paulsen, Wildcat Votive, who was last years Lot 1 before going on to be named Spring Calf Champion at the American Royal for Clear Creek Cattle Co, Iowa, as well as the Champion Steer at Missouri State Fair and the Reserve Champion Steer at the Wisconsin State Fair this year. Proven, predictable genetics in an awesome phenotypic package! The guesswork has been done on this one.

CED	BW	WW	YW	MILK	M&G	FAT	REA	MARB	CHB
-5.7	5.4	62	99	37	68	-0.016	0.78	-0.20	111



# KOOL PROFIT X CAITLIN

**Lots 12-15** are all out of the great donor cow, MF 308N Caitlin 13C ET who we own with McDonald Farms. Not only was she named the Champion Cow-Calf at Junior National in 2021, but she has a picture-perfect udder at age 10 with great udder suspension and small teats. And to top that off she breeds back AI every year while also being a big part of our IVF program. She has proven herself as a donor dam with offspring being named Reserve Champion at the Keystone National Show and Reserve Champion at the Iowa State Fair. We think these calves are incredible and the maternal potential is untapped after their show career.



MF 308N CAITLIN 13C ET - DAM TO LOTS 12-15, 26A AND 26B



MF CAITLIN *Kool Profit* 531N ET

Tattoo. 531N | BD. 5/2/25 | Polled | AHA#. 44690653

H THE PROFIT 8426 ET

*Sire* BK CMCC KOOL PROFIT K001ET

BK DISTINCTIVE POINTS 641D ET

BR CURRENCY 8144 ET

*Dam* MF 308N CAITLIN 13C ET

MF 62J NATALIE 122L 308N

CHURCHILL PILGRIM 632D ET  
RST GAT NST Y79D LADY 54B ET

CHAC MASON 2214  
HAPP KOOL AID POINTS 1218 ET

DM BR SOONER  
BR GABRIELLE 5082

REMITALL ONLINE 122L  
MSU MISS WRANGLER 62J

Readjust your glasses as this is just a May baby. Picture perfect, she will be a contender in the summer division next year. Sired by Kool Profit who was reserve champion bull at OKC, one of the hot and upcoming bulls from the McDonald Farms bullpen. As an added bonus her CHB\$ is in the top 10% of the breed!

CED	BW	WW	YW	MILK	M&G	FAT	REA	MARB	CHB
1.3	3.8	60	101	26	56	0.004	0.82	0.14	157



# HIGH ROLLER X CAITLIN



One of my daughter Lauren's favorites all summer! Moderate-built with all the extras you want! A true looker. The High Roller x Caitlin mating has had so many winners including the National Reserve Champion at Keystone and Wildcat Casino, a division winner in the bull show at the American Royal.

**13**  
COW

**WILDCAT** *Charity* **508**

Tattoo. 508 | BD. 3/20/25 | Polled | AHA#. 44662299

*Sire* **CH HIGH ROLLER 756 ET**  
CH MAGIE 8023  
BR CURRENCY 8144 ET

*Dam* **MF 308N CAITLIN 13C ET**  
MF 62J NATALIE 122L 308N

STAR TCF LOCK-N-LOAD 300W ET  
LH LANGFORD LADY 0253 ET  
TFR HIGH COTTON 328 ET  
CH GOLDEN CAT 4016 1ET  
DM BR SOONER  
BR GABRIELLE 5082  
REMITALL ONLINE 122L  
MSU MISS WRANGLER 62J

CED	BW	WW	YW	MILK	M&G	FAT	REA	MARB	CHB
-3.3	4.2	64	101	29	61	-0.006	0.76	0.01	145



# CAITLIN DAUGHTERS



Lot 14

**Lot 14** - A full sister to Wildcat Clarice who was Champion Spring Heifer Calf at the American Royal before doing well for the Schanbacher family. Out of the recently deceased Marksman whose offspring are still highly desired and his semen trades for \$750 a unit. Elite genetics in a striking phenotype.



Lot 15

**Lot 15** - This heifer is sired by the recently deceased American Classic, who is one of the most influential sires in recent times and sired multiple national champions. We didn't get many embryos on this flush, so here is your opportunity to grab one that won't be replicated. This long necked, long bodied female has grabbed many visitors' attention as she is a stunner. Still green in her condition, we love her potential.

**14**  
COW

**WILDCAT** *Coca-Cola* 5021 ET

Tattoo. 5021 | BD. 2/23/25 | Polled | AHA#. 44662292

*Sire* UPS SENSATION 2296 ET  
**KLD RW MARKSMAN D87 ET**  
RW MINDY 3078 6096  
BR CURRENCY 8144 ET  
*Dam* **MF 308N CAITLIN 13C ET**  
MF 62J NATALIE 122L 308N

CHURCHILL SENSATION 028X  
UPS JT MISS NEON 7811 1ET  
RW KW HUMMER K23 3078  
RW DEDE 23C 9145  
DM BR SOONER  
BR GABRIELLE 5082  
REMITALL ONLINE 122L  
MSU MISS WRANGLER 62J

CED	BW	WW	YW	MILK	M&G	FAT	REA	MARB	CHB
0.8	4.1	55	89	25	53	-0.006	0.59	0.06	123

**15**  
COW

**MF** *Caitlin Classic* 525N ET

Tattoo. 525N | BD. 3/20/25 | Polled | AHA#. 44689840

*Sire* ECR WHO MAKER 210 ET  
**T/R BPF AMERICANCLASSIC 561CET**  
TFR PARIS 415 ET  
BR CURRENCY 8144 ET  
*Dam* **MF 308N CAITLIN 13C ET**  
MF 62J NATALIE 122L 308N

DKF RO CASH FLOW 0245 ET  
RV GOLDEN LADY 5064  
LAGRAND RELOAD 80P ET  
CRR D03 COTTON 356  
DM BR SOONER  
BR GABRIELLE 5082  
REMITALL ONLINE 122L  
MSU MISS WRANGLER 62J

CED	BW	WW	YW	MILK	M&G	FAT	REA	MARB	CHB
-2.1	4.7	60	97	25	55	-0.011	0.68	0.02	138



# KOOL PROFIT DAUGHTERS



Lot 16

Lots 16-19 are all sired by Kool Profit, who is a walking herd sire for McDonald Farm as well as the Buck and Moore programs in OK. McDonald's bought Kool Profit as a calf as they felt he was the best young bull they had seen at OKC in 2023, and then he went out and proved it by being named Reserve National Champion Bull as a calf. He is just starting his career as a sire we think you will hear from him down the road after seeing his calves. All the visitors really love their look and structural correctness in this sire group, and we think you will be really impressed when you see them. McDonald's brought the biggest genetic pool of Kool Profit calves offered to date. Be on the cutting edge.

**Lot 16** - The dam, Modest 19J, is a new Marksman donor out of Sapphire from the Hawk program, who excelled in the showring as a heifer. You will love the bone, soundness and body in this female. Dark cherry red, conservatively marked and goggle eyed, she comes with a lot of bells and whistles people are looking for. We love the cow-power in this female!

**Lot 17** - A striking female, completely symmetric in her structure, with a beautiful sweep and shape to her rib along with outstanding feet and legs and beautiful hair. A really intriguing pedigree that reads like a Who's Who in the Hereford breed with some breed giants including Profit, Sooner, Kool Aid Points & Shelby. Deep pedigree & outstanding phenotype, the guess work is done!



Lot 17

**16** MF *Modest Kool Profit* 502N ET  
COW

Tattoo. 502N | BD. 1/20/25 | Polled | AHA#. 44687300

H THE PROFIT 8426 ET  
CHURCHILL PILGRIM 632D ET  
RST GAT NST Y79D LADY 54B ET  
Sire **BK CMCC KOOL PROFIT K001ET**  
BK DISTINCTIVE POINTS 641D ET  
CHAC MASON 2214  
HAPP KOOL AID POINTS 1218 ET  
KLD RW MARKSMAN D87 ET  
UPS SENSATION 2296 ET  
RW MINDY 3078 6096  
Dam **HAWK MODEST 19J ET**  
DELHAWK SAPPHIRE 102A ET  
CRR ABOUT TIME 743  
MCR PPF MISS GOLD DOM 206 ET

CED	BW	WW	YW	MILK	M&G	FAT	REA	MARB	CHB
-2.6	5.4	59	101	31	61	-0.006	0.88	0.03	140

**17** MF *Kool Profit* 509N  
COW

Tattoo. 509N | BD. 3/10/25 | Polled | AHA#. 44687305

H THE PROFIT 8426 ET  
CHURCHILL PILGRIM 632D ET  
RST GAT NST Y79D LADY 54B ET  
Sire **BK CMCC KOOL PROFIT K001ET**  
BK DISTINCTIVE POINTS 641D ET  
CHAC MASON 2214  
HAPP KOOL AID POINTS 1218 ET  
DM BR SOONER  
REMITALL ONLINE 122L  
DM L1 DOMINETTE 901  
Dam **PUGH SHELBY PG29 ET**  
SULL SHELBY 5478C ET  
C MILES MCKEE 2103 ET  
TCC MISS SHELBY 82 ET

CED	BW	WW	YW	MILK	M&G	FAT	REA	MARB	CHB
0.7	4.5	60	103	32	62	-0.006	0.84	0.08	151



# KOOL PROFIT DAUGHTERS



Lot 18

**Lot 18** - The Topp Hereford program has been synonymous with quality females, balanced genetics and performance testing. McDonald Farm has purchased some elite genetics from the Topp program and have mated these females to Kool Profit to make some cutting-edge showring females with lower BW. Moderate, super complete with a huge belly is this girl, with uniform body depth from forerib to flank, she will be fun to show and then add to your front pasture!



**MF 528H Kool Profit 510N ET**

Tattoo. 510N | BD. 3/11/25 | Polled | AHA#. 44687581

H THE PROFIT 8426 ET

*Sire* **BK CMCC KOOL PROFIT K001ET**

BK DISTINCTIVE POINTS 641D ET

TH FRONTIER 174E

*Dam* **TH 745A 174E MS WORLD 528H ET**

RANGELINE 11Y MISS WORLD 745A

CHURCHILL PILGRIM 632D ET  
RST GAT NST Y79D LADY 54B ET

CHAC MASON 2214  
HAPP KOOL AID POINTS 1218 ET  
TH 403A 475Z PIONEER 358C ET  
FTF TRUSTING LADY 312A

BOYD WORLDWIDE 9050 ET  
RANGELINE 60S TEAR DROP 11Y

CED	BW	WW	YW	MILK	M&G	FAT	REA	MARB	CHB
2.7	2.0	57	94	35	63	0.024	0.88	-0.03	118



Lot 19

**Lot 19** - The depth of the quality of the heifers in this sale is strong and the good ones keep coming as you turn the pages of the catalog. A really nice horned heifer that has a unique pattern, super complete with some of the extras like eye pigment and nice hair. Goes back to the Barber/Moler Stacie donor that has left her mark on the breed.



**MF 12G Kool Profit 516N**

Tattoo. 516N | BD. 3/12/25 | Horned | AHA#. 44687307

H THE PROFIT 8426 ET

*Sire* **BK CMCC KOOL PROFIT K001ET**

BK DISTINCTIVE POINTS 641D ET

C SPECIAL EDITION 6105 ET

*Dam* **MF 486 GRACIE 6105 12G ET**

DM 4128 8Y STACIE 486 ET

CHURCHILL PILGRIM 632D ET  
RST GAT NST Y79D LADY 54B ET

CHAC MASON 2214  
HAPP KOOL AID POINTS 1218 ET  
CRR 5280  
C 88X NOTICE ME 1311 ET

NJW 73S W18 HOMEGROWN 8Y ET  
DM BR STACIE 4128 ET

CED	BW	WW	YW	MILK	M&G	FAT	REA	MARB	CHB
-2.2	5.8	66	107	34	67	0.014	0.78	0.13	147



# OPEN SHOW PROSPECTS



Lot 20

**Lot 20** - Lot 20 is out of our young donor DelHawk Callen, who looks like she could still hit the showring today and is truly a standout in the pasture. Callen is a daughter of the Hawk donor, Mirage, who is the dam of two Junior National Champions. Callen herself had a successful show career being named Reserve Grand Champion at the Louisville Jr Show as well as winning Reserve Division Champion at OKC. This heifer is sired by High Roller who has had several exciting full sibs we have sold the last few years. A little greener when we picked her up from the cooperator, she might be the winner of the most improved award since weaning. Big footed, large outlined with a good look. We can't wait to see her as a bred yearling.

20  
COW

WILDCAT *Nirvana* 5055 ET

Tattoo. 5055 | BD. 1/24/25 | Polled | AHA#. 44690612

Sire **CH HIGH ROLLER 756 ET**  
CH MAGIE 8023  
CRR 109 CATAPULT 322  
Dam **DELHAWK CALLEN 48G ET**  
HAPP MIRAGE 1327

STAR TCF LOCK-N-LOAD 300W ET  
LH LANGFORD LADY 0253 ET  
TFR HIGH COTTON 328 ET  
CH GOLDEN CAT 4016 1ET  
CRR 719 CATAPULT 109  
CRR 713 KELLY 0117  
AH JDH CRACKER JACK 26U ET  
HAPP MJH 945 INSTYLE 1115

CED	BW	WW	YW	MILK	M&G	FAT	REA	MARB	CHB
-4.8	4.9	66	105	30	63	-0.011	0.75	-0.07	138

**Lot 21** - A really nice horned Fresh Prince out of a 2 year old contender. Her dam, Merlot, was a favorite in the show barn last summer. She had an awesome show career winning Reserve Champion Horned Female at the Illinois Preview as well as a class winner at Junior National. We entered her into her IVF program this year and she is a big part of our future. This good footed, growthy female reminds me a lot of her mom and we think she will be a great cow. The Fresh Prince females are noted for their calving ease and awesome maternal genetics.



Lot 21

21  
COW

WILDCAT *Moscatto* 503

Tattoo. 503 | BD. 1/16/25 | Horned | AHA#. 44662300

Sire **BAR STAR FRESH PRINCE 018 ET**  
BAR STAR 91X WHATAGIRL 410  
KJ BJ 58Z CONTENDER D56 ET  
Dam **CW CC MERLOT 361 ET**  
H JB 743 SHELBY 176 ET

BAR S LHF 028 240  
BR BELLE 4082 ET  
STAR STROKE OGENIUS 91X ET  
MOHICAN WHATAGIRL 6Y  
UPS SENSATION 2296 ET  
MSU RACHAEL 58Z ET  
CRR ABOUT TIME 743  
TCC MISS SHELBY 82 ET

CED	BW	WW	YW	MILK	M&G	FAT	REA	MARB	CHB
4.4	1.7	55	83	30	57	0.044	0.28	0.04	100



# OPEN SHOW PROSPECTS

**Lot 23** - Taffy is the result of an embryo purchase from Perks Ranch in the Hereford Eve sale. We have always been a big fan of the MMK Lady T female who has done such a great job for Perks. Offspring have done great for Richardsons, and Perks including the Horned heifer this year that won the Wisconsin and Illinois Preview Show for the Boatman twins. Being on a poor recip, this heifer is green as grass and we probably should have held her back, but we just love her elegant look, design, big hair and pedigree. She is a full sister to the lot 27 bred in the sale, who may be the best bred in the sale. We think this is a sleeper. With some patience, feed, and elbow grease you could have something special.



*Lot 22*

**Lot 22** - What a sweet heifer that is the natural calf of a new 2-year-old donor dam. Smooth in her design, we love her balance and structure. The dam, Lexie was campaigned successfully by our partners E2 last year and has developed into a beautiful cow! This cow family goes back to the Lil Mick cow from Lowers Show Cattle that has had many winners for them. As an added bonus, this heifer's personality would be an excellent choice for a first time exhibitor.



*Lot 23*

**22**  
COW

**E2 WILDCAT** *Odyssey* 504N

Tattoo. 504N | BD. 2/25/25 | Polled | AHA#. 44671431

*Sire* **CHURCHILL MAJESTIC 903G ET**  
H MS 0103 MARIAH 4437 ET

*Dam* **LSC ECC LEXIE 303L ET**  
LSC LIL MICK 904G

R LEADER 6964  
NJW 91H 100W RITA 31Z ET  
NJW 73S W18 HOMETOWN 10Y ET  
H W4 MARIAH 0103 ET  
CHURCHILL SENSATION 028X  
UPS JT MISS NEON 7811 1ET  
CSC CUSTOMIZED 02E  
MISS EASY MONEY

**23**  
COW

**WILDCAT** *Taffy* 5045 ET

Tattoo. 5045 | BD. 2/12/25 | Horned | AHA#. 44690616

*Sire* **ECR COPPER CANDI 1333ET**  
ECR CANDI 5451 ET

*Dam* **MMK LADY T 1502**  
MMK MISS ACHIEVER 1109

DM BR SOONER  
BR GABRIELLE 5082  
UPS SENSATION 2296 ET  
ECR LADY FLOW 212ET  
HARVIE DAN T-BONE 196T  
MH GOLD MISS ONLINE 5324 ET  
BAR-H ACHIEVER 22W  
MK MISS GAVEL 0403

CED	BW	WW	YW	MILK	M&G	FAT	REA	MARB	CHB
1.0	3.6	59	99	22	51	0.014	0.76	0.06	142







# 2296 X LADY LUCK



If we have one regret on this sale offering, is that we don't have more daughters of our hottest new donor, Lady Luck ("LuLu"). Lulu had an awesome show career winning divisions at multiple national shows before being named Reserve Champion Cow-Calf at the 2024 Junior National. We thought mating her to 2296 would be an awesome cross, and Luna did not disappoint. The depth of body in this dark cherry red female is off the charts, and her pedigree is as deep as we can make one. Bred to Fresh Prince with a heifer calf pregnancy is icing on the cake.

HPH 756 LADY LUCK 5480J - DAM OF LOTS 8, 9 AND 24



WILDCAT *Luna* 322 ET

Tattoo. 322 | BD. 11/22/23 | Polled | AHA#. 44563707

CHURCHILL SENSATION 028X

UPS DOMINO 3027  
CHURCHILL LADY 7202T ET

*Sire* **UPS SENSATION 2296 ET**

UPS JT MISS NEON 7811 1ET

GH NEON 17N  
LCC TWO TIMIN 438 ET

CH HIGH ROLLER 756 ET

TFR KU ROLL THE DICE 1326  
CH MAGIE 8023

*Dam* **HPH 756 LADY LUCK 5480J**

SULL DIANA 5480C ET

ECR WHO MAKER 210 ET  
TCC MS DIANA 01

CED	BW	WW	YW	MILK	M&G	FAT	REA	MARB	CHB
0.6	2.4	60	94	38	68	0.044	0.91	0.00	139

AI'd to BAR STAR Fresh Prince 018 ET; Confirmed heifer pregnancy due 1/17/26



# COPPER CANDI X POETRY



**WILDCAT OVERTONE 4061 ET HERE - FULL SIB TO LOT 25**  
**2025 WISCONSIN STATE FAIR CHAMPION FEMALE AND RESERVE SUPREME FEMALE**



## WILDCAT *Oraler* 4050 ET

Tattoo. 4050 | BD. 1/21/24 | Horned | AHA#. 44645394

BR CSF COPPER ET

DM BR SOONER  
 BR GABRIELLE 5082

*Sire* **ECR COPPER CANDI 1333ET**

ECR CANDI 5451 ET

UPS SENSATION 2296 ET  
 ECR LADY FLOW 212ET

KJ BJ 58Z CONTENDER D56 ET

UPS SENSATION 2296 ET  
 MSU RACHAEL 58Z ET

*Dam* **WILDCAT POETRY 950 ET**

WILDCAT OC PATIENCE 21Z ET

DELHAWK KAHUNA 1009 ET  
 WRB DELHAWK MILLIE 1309 ET

CED	BW	WW	YW	MILK	M&G	FAT	REA	MARB	CHB
-3.2	4.8	65	101	27	60	-0.006	0.83	-0.11	116

**AI'd to BOYD 31Z Blueprint 6153; Confirmed heifer pregnancy due 1/27/26**

Lot 25 is a full sister to Wildcat Overtone, who was so successful for the Aue family this summer, highlighted by winning Reserve Supreme Female in the open show at the WI State Fair. We love this bred and she reminds us so much of the full sister. Out of our Poetry cow, who is a past lot 1 and now a donor for us and Maddie Smith, TX. Poetry is also the dam of Wildcat Ophelia who was a reserve division winner at Junior National in 2024. Sound at the ground, deep bellied and symmetrical, we think she could be a really nice cow. Carrying a Blueprint heifer pregnancy is an added bonus!



# HIGH ROLLER X CAITLIN

**Lots 26A & 26B** - Lot 26A & 26B are full sisters out of our 3-time National Cow-Calf Champion Cow, Caitlin. The High Roller mating has really clicked with this donor as we have loved all the full sibs. A full sister was Reserve National Champion Female at the Keystone Jr Show and now is a donor for Grass Pond Farm in New Jersey. Another full sib was Reserve Champion Female at the Iowa State Fair 4-H Show for Emmett Lovrien and has made an awesome cow. One of our all time favorite matings out of one of our all time favorite cows.

Lot 26A

Lot 26B



**WILDCAT** *Caitlin* 4028 ET

Tattoo. 4028 | BD. 3/27/24 | Polled | AHA#. 44645391

**Sire** CH HIGH ROLLER 756 ET  
CH MAGIE 8023  
BR CURRENCY 8144 ET  
**Dam** MF 308N CAITLIN 13C ET  
MF 62J NATALIE 122L 308N

STAR TCF LOCK-N-LOAD 300W ET  
LH LANGFORD LADY 0253 ET  
TFR HIGH COTTON 328 ET  
CH GOLDEN CAT 4016 1ET  
DM BR SOONER  
BR GABRIELLE 5082  
REMITALL ONLINE 122L  
MSU MISS WRANGLER 62J

CED	BW	WW	YW	MILK	M&G	FAT	REA	MARB	CHB
-3.3	4.2	64	101	29	61	-0.006	0.76	0.01	145

AI'd to LCX Perfecto 11B ET; Confirmed heifer pregnancy due 4/10/26



**WILDCAT** *Carsyn* 4166 ET

Tattoo. 4166 | BD. 2/21/24 | Horned | AHA#. 44645392

**Sire** CH HIGH ROLLER 756 ET  
CH MAGIE 8023  
BR CURRENCY 8144 ET  
**Dam** MF 308N CAITLIN 13C ET  
MF 62J NATALIE 122L 308N

STAR TCF LOCK-N-LOAD 300W ET  
LH LANGFORD LADY 0253 ET  
TFR HIGH COTTON 328 ET  
CH GOLDEN CAT 4016 1ET  
DM BR SOONER  
BR GABRIELLE 5082  
REMITALL ONLINE 122L  
MSU MISS WRANGLER 62J

CED	BW	WW	YW	MILK	M&G	FAT	REA	MARB	CHB
-3.3	4.2	64	101	29	61	-0.006	0.76	0.01	145

AI'd to BAR STAR Fresh Prince 018 ET; Confirmed heifer pregnancy due 2/17/26



# COPPER CANDI DAUGHTERS

**Lot 28** - The Copper Candi sire has worked so well in our program, including siring the Reserve Supreme Female for the Aue family at the recent WI State Fair Open Show who is out of a Patience daughter. A similar genetic package here, with a heifer pregnancy by the Valley Creek & Wall Convoy bull. We have seen some really nice Convoy calves out of Patience, and he has been a nice calving ease option for the heifers.



*Lot 27*

**Lot 27** - A daughter of the popular MMK Lady T donor for Kline's and Perks Ranch. We have always loved this female as both a show heifer and a donor, and we couldn't resist when embryos were available in the Hereford Eve frozen genetics sale. One of our favorite bred heifers in the offering. Moderate in size, but oh so sharp looking. The good cowboys will find her. Won't take long to double your money as she is carrying a Blueprint heifer pregnancy.



*Lot 28*

**27**  
COW

**WILDCAT** *Lady C* 4795 ET

Tattoo. 4795 | BD. 3/25/24 | Polled | AHA#. 44645390

*Sire*

**ECR COPPER CANDI 1333ET**

ECR CANDI 5451 ET

MH 122L T- BONE 1363 ET

*Dam*

**MMK LADY T 1502**

MMK MISS ACHIEVER 1109

DM BR SOONER

BR GABRIELLE 5082

UPS SENSATION 2296 ET

ECR LADY FLOW 212ET

HARVIE DAN T-BONE 196T

MH GOLD MISS ONLINE 5324 ET

BAR-H ACHIEVER 22W

MK MISS GAVEL 0403

CED	BW	WW	YW	MILK	M&G	FAT	REA	MARB	CHB
0.9	3.6	59	99	22	51	0.014	0.75	0.06	143

AI'd to **BOYD 31Z Blueprint 6153**; Confirmed heifer pregnancy due 4/10/26

**28**  
COW

**WILDCAT** *Pump* 404 ET

Tattoo. 404 | BD. 2/5/24 | Polled | AHA#. 44648216

*Sire*

**ECR COPPER CANDI 1333ET**

ECR CANDI 5451 ET

DELHAWK KAHUNA 1009 ET

*Dam*

**WILDCAT OC PATIENCE 21Z ET**

WRB DELHAWK MILLIE 1309 ET

DM BR SOONER

BR GABRIELLE 5082

UPS SENSATION 2296 ET

ECR LADY FLOW 212ET

CH ENUFF PROPHET 2913

MCR PPF MISS GOLD DOM 206 ET

PURPLE MILSAP 45S

WRB MARVEL BELLE 889M

CED	BW	WW	YW	MILK	M&G	FAT	REA	MARB	CHB
-6.5	5.5	66	108	27	60	-0.006	0.97	-0.15	121

AI'd to **VCR 711E Convoy 41H**; Confirmed heifer pregnancy due 2/16/26



# RED KINGDOM X PATIENCE



Lot 29A

29A  
COW

WILDCAT *Prudence* 405 ET

Tattoo. 405 | BD. 2/19/24 | Polled | AHA#. 44645400

AI'd to VCR 711E Convoy 41H; Confirmed heifer pregnancy due 2/17/26

29B  
COW

WILDCAT *Paula* 406 ET

Tattoo. 406 | BD. 2/25/24 | Horned | AHA#. 44645398

Sire T/R GKB AC RED KINGDOM J16

BR CELESTE 6624 ET

DELHAWK KAHUNA 1009 ET

Dam WILDCAT OC PATIENCE 21Z ET

WRB DELHAWK MILLIE 1309 ET

ECR WHO MAKER 210 ET  
TFR PARIS 415 ET

CRR 719 CATAPULT 109  
BR CSF GABRIELLE 8051 ET

CH ENUFF PROPHET 2913  
MCR PPF MISS GOLD DOM 206 ET

PURPLE MILSAP 45S  
WRB MARVEL BELLE 889M

CED	BW	WW	YW	MILK	M&G	FAT	REA	MARB	CHB
-7.8	6.4	66	106	28	61	0.004	0.79	-0.19	112

AI'd to LCX Perfecto 11B ET; Confirmed bull pregnancy due 4/1/26



Lot 29B

Patience is a donor that has put us on the map as she works with so many different bulls. She is the dam of 13 division or reserve division winners at national shows. Red Kingdom is another sire that has really clicked with her. Red Kingdom has worked as well in our program as he has for Trent Ray in OK and GKB in TX. Both females are bred to popular calving ease bulls with balanced EPDs. One has a heifer pregnancy and one has a bull pregnancy, so take your pick!



# CalLEN COW FAMILY



Lot 30

**Lot 30** - This heifer is out of DelHawk Callen who is a daughter of the great Hawk donor Mirage. Mirage was the dam of two Junior National Champions. Callen herself had a successful show career being named Reserve Grand Champion at the Louisville Jr Show. This heifer is sired by Red Kingdom who had been working so well for Trent Ray and GKB. A full sister to this heifer topped the Iowa Beef Expo Sale this spring. A super complete female, moderate in size, yet perfectly proportioned and balanced.



Lot 31

**Lot 31** - Consigned by the Aue family. The only cow in the offering. Truly a 3-dimensional female with a nice front end. Her sire, High Roller has been as hot of a sire as any bull of the breed, and the udders on his first daughter have been an added bonus. The dam, Callen, was Reserve Female for Lauren at Louisville, Bred to the high selling \$30,000 bull at Iowa Beef Expo, Wildcat Legacy, who went on to be named Champion Bull and Third Overall Supreme Bull at the recent Wisconsin State Fair. We are excited to see the heifer calf she is carrying.

30  
COW

**WILDCAT Caryn 4559 ET**

Tattoo. 4559 | BD. 3/24/24 | Polled | AHA#. 44589446

*Sire* **T/R GKB AC RED KINGDOM J16**

BR CELESTE 6624 ET

CRR 109 CATAPULT 322

*Dam* **DELHAWK CALLEN 48G ET**

HAPP MIRAGE 1327

ECR WHO MAKER 210 ET  
TFR PARIS 415 ET

CRR 719 CATAPULT 109  
BR CSF GABRIELLE 8051 ET

CRR 719 CATAPULT 109  
CRR 713 KELLY 0117

AH JDH CRACKER JACK 26U ET  
HAPP MJH 945 INSTYLE 1115

CED	BW	WW	YW	MILK	M&G	FAT	REA	MARB	CHB
-1.5	4.4	60	91	28	58	0.014	0.40	-0.22	81

AI'd to BOYD 31Z Blueprint 6153; Confirmed bull pregnancy due 4/4/26

31  
COW

**WILDCAT Cross My Heart 3090 ET**

Tattoo. 3090 | BD. 3/27/23 | Polled | AHA#. 44490617

*Sire* **CH HIGH ROLLER 756 ET**

CH MAGIE 8023

CRR 109 CATAPULT 322

*Dam* **DELHAWK CALLEN 48G ET**

HAPP MIRAGE 1327

STAR TCF LOCK-N-LOAD 300W ET  
LH LANGFORD LADY 0253 ET

TFR HIGH COTTON 328 ET  
CH GOLDEN CAT 4016 1ET

CRR 719 CATAPULT 109  
CRR 713 KELLY 0117

AH JDH CRACKER JACK 26U ET  
HAPP MJH 945 INSTYLE 1115

CED	BW	WW	YW	MILK	M&G	FAT	REA	MARB	CHB
-5.1	4.9	66	105	30	63	-0.016	0.75	-0.07	138

Bred to Wildcat Legacy 402; Confirmed heifer pregnancy due 2/15/26

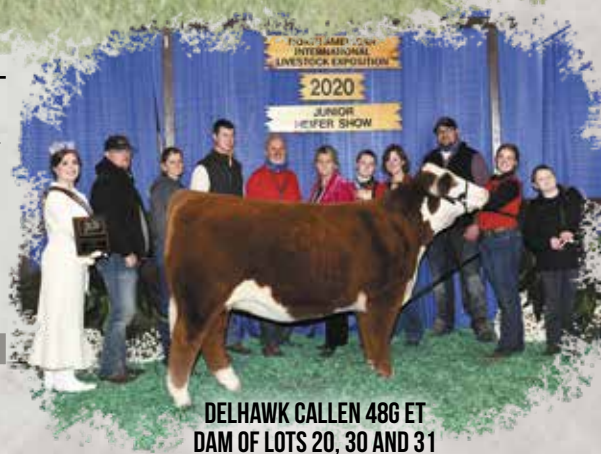

**DELHAWK CALLEN 48G ET**  
DAM OF LOTS 20, 30 AND 31



# BADGER *Southern* SELECT SALE

Wildcat Cattle Company  
14990 County Road F  
Darlington, WI 53530

