



7th Annual Production Sale
April 13, 2025 | 1PM CST

3752 Ollie Bell Rd, Benton, WI
www.sandrockranchherefords.com





SANDROCK RANCH HEREFORDS

3752 Ollie Bell Road
Benton, WI 53803
Kevin: 608.778.8685
Stacy: 608.732.3685

sandrockranchherefords@gmail.com
www.sandrockranchherefords.com

AUCTIONEER

Cody Lowderman 309.833.5543

AHA REPRESENTATIVE

Corbin Cowles 270.991.2534

SALE DAY PHONES

Kevin Bennett 608.778.8685
Stacy Moltzan 608.732.3685

SALES CONSULTANT

Greg Miller 608.778.8785

ACCOMMODATIONS

Country Inn & Suites
608.348.7373 Platteville, WI

Country Inn & Suites
815.777.2400 Galena, IL

Holiday Inn Express
563.556.4600 Dubuque, IA

VETERINARIAN

Vet Associates
Dr. Jen Rediske 608.854.2283

Dear Cattlemen & Friends,

We want to extend a very hearty welcome to each of you to attend our 7th Annual Production Sale Sunday, April 13th. We are very excited about the offering this year and what these bulls can do for your bottom line.

It is an exciting time to be in the cattle industry, as prices are reaching new highs. With that, it has never been more important to have confidence in the quality of your breeding stock. We strive to breed the best Hereford cattle available for the commercial cattleman's bottom line. With a positive future ahead in the cattle market we firmly believe this is the time to invest in bulls of this caliber to further improve your cow-calf herd. It has taken years, but we have added udder quality, thickness, growth and carcass quality.

Purchasing quality genetics is an investment and we want you to feel confident that our cattle will fit your needs. We certainly appreciate your past support and look forward to discussing how to meet your program's needs this year. Please give us a call, we are here to help.

Sincerely,
Kevin



Kevin & Janice Bennett; Eric, Stacy & Piper Moltzan;
Todd, Sarah, Kylie & Makena Monson
Scott Bennett

**CATTLE VIDEOS, EPDS AND
ULTRASOUND DATA AVAILABLE ONLINE**

WWW.SANDROCKRANCHHEREFORDS.COM/PRODUCTION-SALE

HERD HEALTH

All of the cattle selling will be ready for immediate shipment and accompanied by proper health certificates. SandRock Ranch has a full vaccination program. Complete ultrasound and performance records will be available on or before sale date.

BREEDING GUARANTEE

The bulls will be semen tested prior to sale. We guarantee the first 60 day breeding season. In the event an adjustment is necessary, it will be made with a suitable replacement or credit at the next SandRock Ranch sale. No adjustments after 6 months.

PEDIGREE

All registered animals in the sale are clean of any genetic defect to the best of our knowledge. All potential genetic defect carriers have been DNA'd and will have a profile on file with the AHA.

ABSENTEE BIDS

Any person unable to attend can place a bid through Kevin or any of the listed sale representatives.

LIABILITY

All persons attending the sale and related functions do so at their own risk. SandRock Ranch, the sale management and staff assume no liability, legal or otherwise, for any accidents or injuries that may occur.

LiveAuctions.TV

WATCH AND BID ONLINE

Stay in the comforts of your home, watch and bid online www.liveauctions.tv



Kevin's Dad, Clarence Bennett

TERMS & CONDITIONS

This will be a video auction. All animals will be penned outside. All animals will sell to the highest bidder with the auctioneer settling any disputes as to bids. Announced changes in catalog information will take precedence over any printed material in catalog. The animal becomes the property of the purchaser as soon as sold, but it shall be the responsibility of the seller to see that the animal is properly cared for until delivered to the purchaser. Any death or injury after the animal is sold is at the buyer's risk. All lots are to be paid for during or immediately after the sale and will not be released until after settlement has been made.

DELIVERY

Free delivery on animals to any one location within 300 mile radius if delivered by SandRock Ranch. We will cooperate on deliveries outside that area. Day of sale receive \$50 credit on any bull hauled that day or within 1 week.

CATTLE VIDEOS

Cattle videos are available for viewing now at www.sandrockranchherefords.com

CATTLE AVAILABLE TO VIEW

Cattle will be available to view at SandRock Ranch April 7th, please contact Kevin or Stacy to make an appointment.

April 14th, cattle will be on display starting at 9:30 a.m.
Lunch at noon, Sale at 1:00 p.m.



HERD SIRES

SANDROCK RANCH 7TH ANNUAL PRODUCTION SALE



CHURCHILL LONG HAUL 234K ET



EFBEEF C615 RESOLVED H615 (44208618)



SHF EMPORIA 001A ET89 (43793602)



SHF HAVILAND F158 H028 (44123599)



RHF 4013 RED RIVER 9021G ET (44069042)



RV 4013 TESTED 0921 (44185510)



BR SRR C&L LOEWEN VALIANT (43855869)

YEARLING BULLS

403M ET

SRR MR 8G BENTON 403M ET

02/22/2024 | REG# 44611838 | P | BW: 108

CE 0.4
 BW 4.5
 WW 71
 YW 121
 MILK 35
 M&G 70
 CW 97
 REA 0.89
 MARB 0.39
 SCHB 194



JDH AH BENTON 8G ET
 P44014184

77 MISS ELLISON 60D 17G
 P44015785

CARCASS, CARCASS CARCASS. This 8G Benton son oozes carcass. There aren't many like him out there in this dept. TOP 5% WW, YW, CW, REA,

JDH 11B STUD 3134 63E
 JDH AH MS 34X VICTOR 33Z46C ET
 SHF ELLISON 167Y E149
 77 MISS BIG TIME 16B 11C 60D



DAM OF 403M ET - 77 MISS ELLISON 60D 17G (P44015785)



413M ET

413M ET

SRR MR 173D ENDURE 413M ET

02/26/2024 | REG# 44611840 | P | BW: 71

CE 13.9
 BW -0.1
 WW 63
 YW 99
 MILK 36
 M&G 67
 CW 95
 REA 0.92
 MARB 0.40
 SCHB 179



HOMOZYGOUS *polled*

NJW 79Z Z311 ENDURE 173D ET
 P43722088

LOEWEN77 48 344N MISS A37ET
 P43367331

KCF BENNETT ENCORE Z311 ET
 BW 91H 100W RITA 79Z ET

MSU TCF REVOLUTION 4R
 PCR JACKLYN NIKOLE 344N

Homozygous Polled. This bull checks alot of boxes. Dark red, powerful and balanced look. Low birth, high growth and high carcass values to top it off. TOP 5% CE, CW, REA, MARB & CHBS. TOP 10% BW

414M ET



414M ET

SRR MR 1443 TH COUNTY 414M ET

02/27/2024 | REG# 44611841 | P | BW: 76

CE -2.9
 BW 3.8
 WW 72
 YW 120
 MILK 41
 M&G 77
 CW 91
 REA 0.58
 MARB 0.46
 SCHB 161



HOMOZYGOUS *polled*

H WMS THOMAS COUNTY 1443 ET
 P44257454

GENOA MISS HOMETOWN 10Y 15047
 P43585109

Homozygous Polled. An attractive Thomas County son with athletic features, depth of rib and width of top. This guy is sure to add pounds to a herd. TOP 5% WW, YW, CW, MARB & CHBS

EFBEEF RESOLUTE CEO
 H MS EXCEL 7946 ET
 NJW 73S W18 HOMETOWN 10Y ET
 HYALITE TS LASS 547



416M

416M

SRR MR 9444G VALOR 416M

02/27/2024 | REG# 44541573 | P | BW: 68

CE 13.6
 BW -1.5
 WW 57
 YW 83
 MILK 24
 M&G 52
 CW 81
 REA 0.46
 MARB 0.48
 SCHB 160



HOMOZYGOUS *polled*

RV VALOR 9444G ET
 P44076080

SRR MISS H028 HAVILAND 248K
 P44338059

JDH VICTOR 719T 33Z ET
 RV BOBBI 1404

SHF HAVILAND F158 H028
 SRR MISS C285 CAPTAIN 7108

Homozygous Polled. Heifer bull deluxe right here folks. A Valor son out of a Haviland daughter that will really catch your eye. Calving ease and Carcass all packed into one. Top 5% CE, BW, MARB & CHBS

418M ET



418M ET

SRR MR 6964 R LEADER 418M ET

02/27/2024 | REG# 44611842 | P | BW: 91

CE 10.5
 BW -0.5
 WW 60
 YW 94
 MILK 28
 M&G 58
 CW 77
 REA 0.44
 MARB 0.23
 SCHB 134



HOMOZYGOUS *polled*

R LEADER 6964
 P43500058

LOEWEN77 48 344N MISS A37ET
 P43367331

HYALITE ON TARGET 936
 R MISS REVOLUTION 1009
 MSU TCF REVOLUTION 4R
 PCR JACKLYN NIKOLE 344N

Homozygous Polled. An R Leader bull that promotes calving ease along with strong maternal traits and a quiet disposition to boot!

422M

SRR MR 9444G VALOR 422M

02/29/2024 | REG# 44541583 | P | BW: 65

CE 9.2
 BW 0.2
 WW 62
 YW 96
 MILK 20
 M&G 51
 CW 96
 REA 0.76
 MARB 0.17
 SCHB 159



HOMOZYGOUS *polled*

RV VALOR 9444G ET
 P44076080

SRR MISS E189 EMPORIA 297K
 P44338055

JDH VICTOR 719T 33Z ET
 RV BOBBI 1404
 SHF EMPORIA 001A E189
 SR TAMMY 6115D

Homozygous Polled. Goggle eyed Valor son with lots of volume and capacity in his middle third. Calving ease with carcass to boot.

427M ET

SRR MR 1443 TH COUNTY 427M ET

03/01/2024 | REG# 44611843 | P | BW: 102

CE -3.5
 BW 4.4
 WW 73
 YW 119
 MILK 32
 M&G 69
 CW 83
 REA 0.55
 MARB 0.43
 SCHB 150



HOMOZYGOUS *polled*

H WMS THOMAS COUNTY 1443 ET
 P44257454

GENOA MISS HOMETOWN 10Y 15047
 P43585109

EFBEEF RESOLUTE CEO
 H MS EXCEL 7945 ET
 NJW 73S W18 HOMETOWN 10Y ET
 HYALITE TS LASS 547

Homozygous Polled. This masculine bull handles his extra mass and length very well. TOP 5% WW, YW & MARB

A LEGACY OF EXCELLENCE. A FUTURE OF PROFITABILITY.

Top-Quality Bulls & Heifers: Handpicked based on genetics that emphasize calving ease, growth and sustainability in diverse environments. Whether you're a commercial producer looking to improve your bottom line or a purebred breeder looking for the next cornerstone of your herd, join us April 13, 2025 for the 7th Annual Production Sale where quality, expertise and customer-first service come together to help you grow your operation.

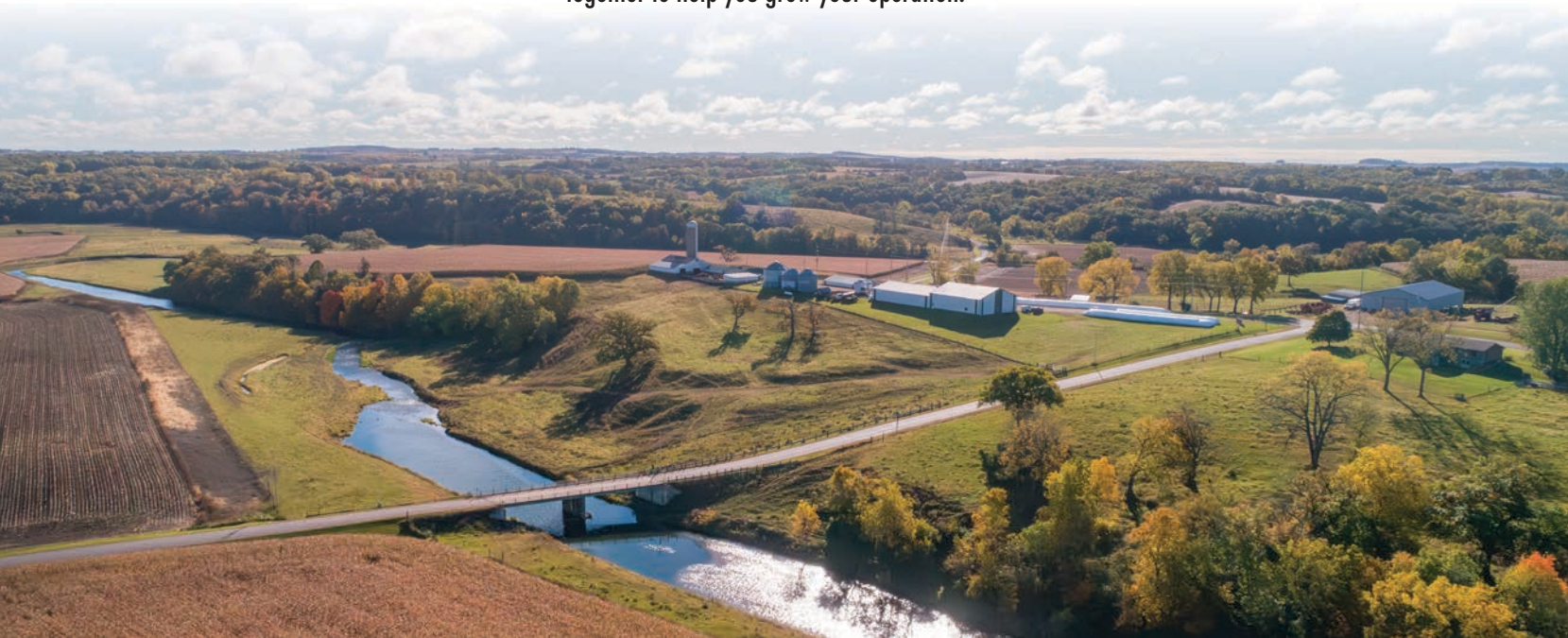



424M ET

SRR MR 9444G VALOR 424M ET



02/29/2024 | REG# 44562152 | P | BW: 100

CE.....	10.2
BW.....	1.5
WW.....	60
YW.....	103
MILK.....	22
M&G.....	52
CW.....	86
REA.....	0.66
MARB.....	0.43
SCHB.....	168

RV VALOR 9444G ET
P44076080

77 MISS ELLISON 60D 17G
P44015785

JDH VICTOR 719T 33Z ET

RV BOBBI 1404

SHF ELLISON 167Y E149

77 MISS BIG TIME16B 11C 60D

We definitely hit a homerun with this one. This easy fleshing bull is excellent in his skeletal build and offers plenty of mass and substance. One look at his EPD profile and you'll see that he is well rounded. Top 5% CE, MARB & CHB\$. TOP 10% CW



DAM OF 424M ET - 77 MISS ELLISON 60D 17G (P44015785)



430M ET

SRR MR 173D ENDURE 430M ET



03/04/2024 | REG# 44611844 | P | BW: 97

HOMOZYGOUS *polled*

- CE..... 8.9
- BW..... 1.5
- WW..... 64
- YW..... 105
- MILK..... 32
- M&G..... 64
- CW..... 100
- REA..... 0.93
- MARB..... 0.20
- SCHB..... 167

NJW 79Z Z311 ENDURE 173D ET
P43722088

KCF BENNETT ENCORE Z311ET
BW 91H 100W RITA 79Z ET

LOEWEN77 48 344N MISS A37A
P433667331

MSU TCF REVOLUTION 4R
PCR JACKLYN NIKOLE 433N

Homozygous Polled. Herd Sire Alert! A phenotypic standout since he was a calf. Stout, powerful and loads of quality in this bull. This Endure son is backed by a highly productive Loewen dam. TOP 5% CW, REA & CHBS.





433M

SRR MR 9444G VALOR 433M



03/04/2024 | REG# 44541580 | P | BW: 78

HOMOZYGOUS *polled*

CE.....	6.8
BW.....	1.3
WW.....	68
YW.....	107
MILK.....	25
M&G.....	59
CW.....	94
REA.....	0.62
MARB.....	0.44
SCHB.....	168

RV VALOR 9444G ET
P44076080

JDH VICTOR 719T 33Z ET

RV BOBBI 1404

SRR MISS 9021 RED RIVER 280K
P44337567

RHF 4013 RED RIVER 9021G ET

SRR MISS C285 CAPTAIN 727E

Homozygous Polled. Herd Sire Alert! This bull checks a lot of the boxes. Powerful balanced look with high growth and carcass values that we are all striving for. You can't miss this one walking through the pen! TOP 10% WW, YW TOP 5% CW, MARB & CHBS

436M

SRR MR 719E DISTINCTION 436M

03/04/2024 | REG# 44541589 | P | BW: 73



SRR MR UPS DISTINCTION 719E
43774441

SRR MISS RV0921 TESTED 2016
P44346613

UPS DISTINCTION
RAFTER T MISS ADVANCE 531
RV 4013 TESTED 0921
SRR MISS Z311 ENCORE 6101

CE.....12.7
BW.....-0.1
WW.....46
YW.....80
MILK.....28
MGG.....50
CW.....84
REA.....0.59
MARB.....0.56
SCHB.....183

This guy is tiny but mighty. A stout, moderate framed bull packed with a punch. Calving ease delight coupled with carcass merit. One you don't want to miss. TOP 5% CE, MARB & CHBS. TOP 10% BW

439M ET



443M



DAM OF 439M ET - 77 MISS ELLISON 60D 176 (P44015785)

443M

SRR MR 719E DISTINCTION 443M

03/05/2024 | REG# 44541576 | P | BW: 74



SRR MR UPS DISTINCTION 719E
43774441

SRR MISS ET89 EMPORIA 262K
P44337514

UPS DISTINCTION
RAFTER T MISS ADVANCE 531
SHF EMPORIA 001A E189
LBB KATE 83Y

CE.....11.7
BW.....-1.2
WW.....38
YW.....52
MILK.....22
MGG.....40
CW.....55
REA.....0.08
MARB.....0.29
SCHB.....112

A great calving ease 719E son that is deep bodied with extra dimension.

439M ET

SRR MR 9444G VALOR 439M ET

03/04/2024 | REG# 44562149 | P | BW: 98



HOMOZYGOUS *polled*

RV VALOR 9444G ET
P44076080

77 MISS ELLISON 60D 176
P44015785

JDH VICTOR 719T 33Z ET
RV BOBBI 1404

SHF ELLISON 167Y E149
77 MISS BIG TIME16B 11C 60D

CE.....9.6
BW.....0.5
WW.....60
YW.....93
MILK.....24
MGG.....53
CW.....98
REA.....0.71
MARB.....0.41
SCHB.....181

Homozygous Polled. A deep bodied, easy fleshing calving ease bull that screams carcass! Top 10% CE & MARB TOP 2% CW & CHBS

444M



444M

SRR MR E189 EMPORIA 444M

03/07/2024 | REG# 44541586 | P | BW: 88



HOMOZYGOUS *polled*

SHF EMPORIA 001A E189
P43793602

SRR MISS C285 CAPTAIN 915G
P43995100

GERBER ANODYNE 001A
SHF L388 X36 Z25 ET

SHF CAPTAIN Z210 C285 ET
SRR MS L3 229 COMFOFT KING 779E

CE.....4.8
BW.....3.6
WW.....66
YW.....107
MILK.....31
MGG.....64
CW.....77
REA.....0.65
MARB.....0.06
SCHB.....120

Homozygous Polled. This Emporia son is long and deep bodied with a moderate frame with a balanced EPD profile.

450M

SRR MR 0921 TESTED 450M

03/08/2024 | REG# 44541561 | P | BW: 87



HOMOZYGOUS *polled*

RV 40 13 TESTED 0921
P44185510

INNISFAIL WHR X65 1/723 4013 ET
K&B LADY SENTRY 9021W

SRR MISS 9021G RED RIVER 1371
P44260997

RHF 40 13 RED RIVER 9021G ET
C&L MISS ADVANCE 22S 10Z

Homozygous Polled. An easy fleshing Tested son that offers great length of side and extra muscle shape.

CE -1.1
BW 2.8
WW 66
YW 109
MILK 25
M&G 58
CW 81
REA 0.48
MARB 0.29
SCHB 143

451M



451M

SRR MR H615 RESOLVED 451M

03/09/2024 | REG# 44541559 | P | BW: 87



EFBEEF C6 15 RESOLVED H615
P44208618

EFBEEF X5 1 RESOLUTE C615
EFBEEF 4R THYRA Y865

SRR MISS 417 ADVANCE 1151
44222569

H5 1147 ADVANCE 417
SRR MR 6043 CENTURION 9008

A long and athletic bull with excellent terminal merit and productive mother.

CE 1.0
BW 2.9
WW 63
YW 90
MILK 36
M&G 67
CW 79
REA 0.76
MARB 0.47
SCHB 153

456M



456M

SRR MR 0195 RELEVANT 456M

03/10/2024 | REG# 44543473 | P | BW: 83



HOMOZYGOUS *polled*

BR RELEVANT D67 709 1 0195
P44161095

KCF BENNETT RELEVANT D67 ET
BR VALIDATED B413 5024 709 1

SRR MISS C285 CAPTAIN 092H
P44124855

SHF CAPTAIN Z210 C285 ET
SRR MISS H5 417 ADVANCE 706E

Homozygous Polled. A stout, thick made bull with loads of quality. Big topped and wraps a lot of muscle over his hip.

CE 2.7
BW 2.7
WW 62
YW 97
MILK 31
M&G 62
CW 67
REA 0.37
MARB 0.37
SCHB 132

454M

SRR MR 719E DISTINCTION 454M

03/10/2024 | REG# 44543484 | P | BW: 71

SRR MR UPS DISTINCTION 719E
43774441

UPS DISTINCTION
RAFTER T MISS ADVANCE 531

SRR MISS 200Z REDBULL 217K ET
P44233906

CHURCHILL RED BULL 200Z
LOEWEN77 48 344N MISS A37ET

Sleep all night heifer bull with shape and carcass quality. Out of a first calf heifer. Top 2% CE, BW

CE 15.8
BW -2.7
WW 45
YW 76
MILK 39
M&G 61
CW 77
REA 0.40
MARB 0.21
SCHB 138

464M

SRR MR 234K LONG HAUL 464M

03/11/2024 | REG# 44543507 | P | BW: 68



CHURCHILL LONG HAUL 234K ET
P44378132

NJW LONG HAUL 36E ET
BR VALIDATED B413 6035 7098

SRR MISS H182 HOLT 2004
P44337513

SHF HOLT B716 H182
SRR MISS C285 CAPTAIN 082H

Holy sleep all night calving ease bull right here folks! Top 2% CE & BW

CE 14.3
BW -2.4
WW 41
YW 57
MILK 26
M&G 47
CW 48
REA 0.30
MARB 0.39
SCHB 114

482M

SRR MR E189 EMPORIA 482M

03/14/2024 | REG# 44543475 | P | BW: 98



SHF EMPORIA 001A E189
P43793602

GERBER ANODYNE 001A
SHF L388 X36 Z25 ET

SRR MISS 5101 ADVANCE 0107
44144186

SRR MR H5 3114 ADVANCE 5101
SRR MISS 789T DOMINO 307A

DB CARRIER - Dark red, big middled and packed full of muscle. Top 10% WW & YW



CE -4.4
BW 4.7
WW 71
YW 112
MILK 33
M&G 69
CW 78
REA 0.68
MARB 0.25
SCHB 139



488M

SRR MR E 189 EMPORIA 488M

03/15/2024 | REG# 44543513 | P | BW: 97



HOMOZYGOUS *polled*

CE..... 3.5
 BW..... 2.6
 WW..... 56
 YW..... 90
 MILK..... 27
 MGG..... 55
 CW..... 89
 REA..... 0.46
 MARB..... 0.14
 SCHB..... 122

SHF EMPORIA 001A E 189
 P43793602

GERBER ANODYNE 001A
 SHF L388X36 Z25 ET

SRR MISS HAZ264 CARPORAL 4100B
 P43473306

HA CARPORAL Z264
 KBL 1 DOMINETTE 065X

Homozygous Polled. A standout bull with a nice combination of athleticism, doability and added capacity. He is massive through his hip and center body along with good pigment and markings. His mother is 11 years old and still has a great udder.

496M



496M

SRR MR H028 HAVILAND 496M

03/17/2024 | REG# 44544790 | P | BW: 87

CE.....7.9
 BW.....1.4
 WW.....56
 YW.....97
 MILK.....31
 MGG.....59
 CW.....63
 REA.....0.28
 MARB.....0.70
 SCHB.....167



SHF HAVILAND F158 H028
 P44123599

SRR MISS C285 CAPTAIN 9476
 P44002017

SHF FORESIGHT B413 F158
 SHF MAGGIE Z311 F327 ET

SHF CAPTAIN Z210 C285 ET
 SRR MS H5 417 ADVANCE 634D

A dark red Haviland son with plenty of body and fleshing ability.
 Top 1% MARB Top 5% CHBS

4008

SRR MR 0195 RESOLVED 4008

03/19/2024 | REG# 44544765 | P | BW: 75

CE.....13.3
 BW.....-1.2
 WW.....52
 YW.....78
 MILK.....25
 MGG.....51
 CW.....61
 REA.....0.56
 MARB.....0.52
 SCHB.....134



HOMOZYGOUS *polled*

BR RELEVANT D67 7091 0195
 P44161095

SRR MISS 8202 R LEADER 1681
 P44232553

KCF BENNETT RELEVANT D67 ET
 BR VALIDATED B413 5024 7091

SRR MR 6964 R LEADER 8202 ET
 SRR MISS 916 CHALLENGER 445B

Homozygous Polled. Good looking calving ease bull with added muscle and spring to his rib. Top 5% CE, BW & MARB

4012

SRR MR 0195 RELEVANT 4012

03/19/2024 | REG# 44544758 | P | BW: 83

CE.....3.0
 BW.....3.2
 WW.....67
 YW.....99
 MILK.....36
 MGG.....69
 CW.....84
 REA.....0.84
 MARB.....0.57
 SCHB.....170



HOMOZYGOUS *polled*

BR RELEVANT D67 7091 0195
 P44161095

SRR MISS VALIANT 084H
 P44125161

KCF BENNETT RELEVANT D67 ET
 BR VALIDATED B413 5024 7091

BR SRR CGL LOEWEN VALIANT
 THPH 972 PAN AM 202

Homozygous Polled. An athletic, long and extended bull out of a hard working cow.

4019



4019

SRR MR 9021 RED RIVER 4019

03/20/2024 | REG# 44544779 | P | BW: 89

CE.....-0.2
 BW.....3.1
 WW.....68
 YW.....109
 MILK.....33
 MGG.....67
 CW.....95
 REA.....0.58
 MARB.....0.25
 SCHB.....153



RHF 4013 RED RIVER 9021G ET
 P44069042

SRR MISS FH 427 DOMINO 763E
 43782410

INNISFAIL WHR X651/723 4013 ET
 RHF BY ROSE GARDEN 4067B ET

FH L1 DOMINO 427
 R STARLETTE 541

If you are looking for a bull to breed a set of mature cows and want calves that will flat out perform then look no further! Top 10% WW, YW & CHB TOP 3% CW

4022



4022

SRR MR 0195 RELEVANT 4022

03/20/2024 | REG# 44544803 | P | BW: 84

CE.....6.0
 BW.....2.2
 WW.....58
 YW.....93
 MILK.....24
 MGG.....53
 CW.....55
 REA.....0.36
 MARB.....0.40
 SCHB.....117



HOMOZYGOUS *polled*

BR RELEVANT D67 7091 0195
 P44161095

SRR MISS E189 EMPORIA 9007
 P44006686

KCF BENNETT RELEVANT D67 ET
 BR VALIDATED B413 5024 7091

SHF EMPORIA 001A E189
 R STARLETTE 275

DB CARRIER - Homozygous Polled. A masculine, attractive bull with extra length of body and great on his feet and legs.



4025

4025

SRR MR H6 15 RESOLVED 4025

03/21/2024 | REG# 44544800 | P | BW: 85

CE	3.3
BW	1.9
WW	61
YW	93
MILK	37
M&G	68
CW	75
REA	0.89
MARB	0.42
SCHB	149



EFBEEF C6 15 RESOLVED H6 15
P44208618

SRR MISS 5101 ADVANCE 7116
43782414

A deep centered, moderate framed bull that is level topped and long hiped. Great maternal cow family.

EFBEEF X6 1 RESOLUTE C6 15
EFBEEF 4R THYRA Y865

SRR MR H5 3114 ADVANCE 5101
SR SENITA 441B



4028

4028

SRR MR H6 15 RESOLVED 4028

03/21/2024 | REG# 44544763 | P | BW: 90

CE	-5.3
BW	4.2
WW	55
YW	77
MILK	29
M&G	57
CW	75
REA	0.71
MARB	0.51
SCHB	154



EFBEEF C6 15 RESOLVED H6 15
P44208618

SRR MISS 5101 ADVANCE 1551
44232552

A young bull with a modest frame and a maternal look.

EFBEEF X5 1 RESOLUTE C6 15
EFBEEF 4R THYRA Y865

SRR MR H5 3114 ADVANCE 5101
SRR MISS 084X BULLSEYE 444B



4039

4039

SRR MR 0921 TESTED 4039

03/23/2024 | REG# 44546648 | P | BW: 91

CE	-0.2
BW	3.9
WW	56
YW	97
MILK	28
M&G	56
CW	68
REA	0.16
MARB	0.56
SCHB	152



RV 4013 TESTED 0921
P44185510

SRR MISS VALIANT 0101
P44124818

Homozygous Polled. An athletic bull that is long and level spined out of a great uddered cow. Super clean all around.

INNISFAIL WHR X651/723 4013 ET
K&B LADY SENTRY 9021W

BR SRR C&L LOEWEN VALIANT
SRR MISS 028X SENSATION 624D



4047

SRR MR 9021 RED RIVER 4047

03/24/2024 | REG# 44555894 | P | BW: 91

CE	1.6
BW	3.7
WW	64
YW	104
MILK	32
M&G	64
CW	66
REA	0.35
MARB	0.37
SCHB	130



RHF 4013 RED RIVER 9021B ET
P44069042

SRR MISS A45 AIDAN 948G
P44002008

We can really appreciate his kind. Long, level and smooth made with a big square hip.

INNISFAIL WHR X651/723 4013 ET
RHF BY ROSE GARDEN 4067B ET

LOEWEN C&L 33N AIDAN 51X A45ET
SRR MISS DOMINO 0130X 528C





4030

SRR MR H028 HAVILAND 4030

03/21/2024 | REG# 44544789 | P | BW: 96



CE..... 2.9
 BW..... 3.8
 WW..... 72
 YW..... 111
 MILK..... 30
 M&G..... 66
 CW..... 80
 REA..... 0.46
 MARB..... 0.64
 SCHB..... 173

SHF HAVILAND F158 H028
 P44123599

SHF FORESIGHT B413 F158

SHF MAGGIE Z311 F327 ET

SRR MISS 5101 ADVANCE 939G
 44002039

SRR MR H5 3114 ADVANCE 5101

H5 MS 2185 DOMET 4252

An intriguing pedigree here. A Haviland son out of a Line 1 cow. This big topped, deep bodied bull will not only put pounds on the ground with carcass, but make tremendous females with great udders. He's sure to check all the right boxes. Top 10% YW Top 5% WW & CHBS Top1% MARB



4048



4048

SRR MR E 189 EMPORIA 4048

03/25/2024 | REG# 44546639 | P | BW: 89

CE.....1.7
 BW.....2.9
 WW.....71
 YW.....109
 MILK.....24
 M&G.....60
 CW.....81
 REA.....0.50
 MARB.....0.26
 SCHB.....133



SHF EMPORIA 001A E 189
 P43793602

SRR MISS 719E ROUGH RIDER 013H
 44144340

GERBER ANODYNE 001A
 SHF L388 X36 Z26 ET

CHURCHILL ROUGH RIDER 719E
 SRR MS 417 ADVANCE 872F

A soggy, deep sided bull that carries a big square hip. Sure to add thickness to your herd.

4050

SRR MR 234K LONG HAUL 4050

03/25/2024 | REG# 44555906 | P | BW: 63

CE.....9.2
 BW.....-1.2
 WW.....62
 YW.....99
 MILK.....40
 M&G.....71
 CW.....78
 REA.....0.48
 MARB.....0.65
 SCHB.....179



CHURCHILL LONG HAUL 234K ET
 P44378132

SRR MISS H028 HAVILAND 2031
 P44346583

NJW LONG HAUL 36E ET
 BR VALIDATED B413 6035 7098

SHF HAVILAND F158 H028
 SRR MISS C285 CAPTAIN 906G

Homozygous Polled. Calving ease Long Haul son with performance to boot. Out of a good uddered cow family. Top 10% CE Top 5% BW, MARB & CHBS

4054



4054

SRR MR J594 TESTED 4054

03/26/2024 | REG# 44560476 | P | BW: 88

CE.....-1.5
 BW.....3.0
 WW.....61
 YW.....100
 MILK.....23
 M&G.....53
 CW.....74
 REA.....0.46
 MARB.....0.46
 SCHB.....152



APH TESTED LAD J594 ET
 P44310634

SRR MISS H5 417 ADVANCE 701E
 43765738

HOMOZYGOUS *polled*

EFBEEF X651 TESTED D876
 KCF MISS REVOLUTION X338 ET

H5 1147 ADVANCE 417
 SRR MISS 084X BULLSEYE 557C

Homozygous Polled.

4058

SRR MR H028 HAVILAND 4058

03/26/2024 | REG# 44555864 | P | BW: 88

CE.....4.3
 BW.....1.8
 WW.....53
 YW.....85
 MILK.....25
 M&G.....52
 CW.....94
 REA.....0.50
 MARB.....0.73
 SCHB.....201



SHF HAVILAND F158 H028
 P44123599

SRR MISS 084X BULLSEYE 471B
 P43465830

HOMOZYGOUS *polled*

SHF FORESIGHT B413 F158
 SHF MAGGIE Z311 F327 ET

CHURCHILL BULLS EYE 084X ET
 LBB SOPHIA UG

Homozygous Polled. Smooth designed Haviland son that is really clean made in his chest and front third. This bull screams CARCASS! Top 5% CW. TOP 1% MARB & CHB



4060

SRR MR H028 HAVILAND 4060F

03/28/2024 | REG# 44546640 | P | BW: 73



SHF HAVILAND F 158 H028
P44123599

SHF FORESIGHT B413 F158
SHF MAGGIE Z311 F327 ET

C&L MISS TRINITY 173D 17H
P44144254

NJW 79Z Z311 ENDURE 173D ET
LOEWEN 20Z OKSANA 43C

CE.....15.8
BW.....-1.4
WW.....56
YW.....85
MILK.....23
M&G.....52
CW.....85
REA.....0.65
MARB.....0.78
SCHB.....196

Never miss a basketball game calving ease Haviland son with curve bending carcass numbers. You don't find bulls like this every day! Top 1% CE, MARB & CHBS. Homozygous Polled.



4076

SRR MR ADE J594 TESTED 4076

03/31/2024 | REG# 44560481 | P | BW: 92



APH TESTED LAD J594 ET
P44310634

EFBEEF X651 TESTED D876
KCF MISS REVOLUTION X338 ET

SRR MISS 189 EMPORIA 972G
P44002037

SHF EMPORIA 001A E189
SRR MISS HAZ264 CARPORAL 4100B

CE.....0.2
BW.....2.9
WW.....63
YW.....99
MILK.....31
M&G.....62
CW.....67
REA.....0.56
MARB.....0.31
SCHB.....126

Straight topped bull with good muscle expression.

4062

SRR MR E189 EMPORIA 4062

03/28/2024 | REG# 44555891 | P | BW: 97



SHF EMPORIA 001A E189
P43793602

GERBER ANODYNE 001A
SHF L388 X36 Z25 ET

SRR MS 417 ADVANCE 872F
43890246

H5 1147 ADVANCE 417
KB L1 DOMINETTE 168Y

CE.....-4.3
BW.....5.1
WW.....68
YW.....109
MILK.....27
M&G.....61
CW.....73
REA.....0.47
MARB.....0.30
SCHB.....137

DB CARRIER - Bigger framed, long spined Emporia son. Top 10% WW & YW

4078

SRR MR 225K RV CUDA 4078

04/01/2024 | REG# 44555364 | H | BW: 77



RV CUDA LAD 225K ET
P44406515

BEHM 100W CUDA 504C
RV MS CONSULTANT 5143

SRR MISS 5101 ADVANCE 186I
44232561

SRR MR H5 3114 ADVANCE 5101
SRR MISS 028X SENSATION 607D

CE.....9.2
BW.....-0.3
WW.....67
YW.....100
MILK.....41
M&G.....74
CW.....69
REA.....0.46
MARB.....0.27
SCHB.....120

Easy doing kind with extra body and style. Negative BW EPD and top 10% CE, BW.

4080

SRR MR 9021 RED RIVER 4080

04/02/2024 | REG# 44555887 | P | BW: 89



RHF 4013 RED RIVER 9021G ET
P44069042

INNISFAIL WHR X651/723 4013 ET
RHF BY ROSE GARDEN 4067B ET

SRR MISS 028X SENSATION 800F
43876693

CHURCHILL SENSATION 028X
SRR MS HH 8203 ADVANCE 625D ET

CE.....1.3
BW.....2.4
WW.....55
YW.....89
MILK.....36
M&G.....64
CW.....60
REA.....0.51
MARB.....0.24
SCHB.....113

Level and long made bull that still carries a great hip and hind leg design



4100

4085

SRR MR VALIANT 4085

04/06/2024 | REG# 44555357 | P | BW: 81



HOMOZYGOUS *polled*

BR SRR C&L LOEWEN VALIANT
P43855869

EFBEEF BR VALIDATED B413
BR TRUST 100W 9118 3358

SRR MISS D163 DEADBOLT 125I
P44321426

SHF DEADBOLT 001A D163
SRR MISS A45 AIDAN 948G

CE.....1.0
BW.....4.0
WW.....69
YW.....113
MILK.....38
M&G.....72
CW.....68
REA.....0.63
MARB.....0.52
SCHB.....164

Homozygous Polled. Level and long made bull that still carries a great hip and hind leg design. Top 10% WW, YW, MM, MG Top 5% MARB and CHBS

4100

SRR MR 234K LONG HAUL 4100

04/19/2024 | REG# 44555374 | P | BW: 74



CHURCHILL LONG HAUL 234K ET
P44378132

NJW LONG HAUL 36E ET
BR VALIDATED B413 6035 7098

SRR MISS 8103F ADVANCE 291K
44337583

FS ADVANCE 8103F
SRR MS 417 ADVANCE 872F

CE.....10.2
BW.....-0.3
WW.....62
YW.....101
MILK.....42
M&G.....73
CW.....78
REA.....0.50
MARB.....0.51
SCHB.....166

Long Haul son out of a first calf heifer. Calving ease sire that still has performance. Top 10% CE, BW, MM, MG TOP 5% MARB & CHB

18-MONTH OLD BULLS

SANDROCK RANCH 7TH ANNUAL PRODUCTION SALE

3029

SRR MR HAVILAND 3029

10/13/2023 | REG# 44512311 | P | BW: 79



SHF HAVILAND F158 H028
P44123599

SRR MISS 028X SENSATION 608D
P43671366

SHF FORESIGHT B413 F158

SHF MAGGIE Z311 F327 ET

CHURCHILL SENSATION 028X

SRR MISS 916 CHALLENGER 408B

A dark red calving ease Haviland son out of great uddered 9 year old cow. TOP 5% CE, BW & CHBS. TOP 1% MARB

CE 12.6
BW -1.1
WW 52
YW 74
MILK 33
M&G 59
CW 64
REA 0.36
MARB 0.67
SCHB 162

3031



3042



3042

SRR MR HAVILAND 3042

09/05/2023 | REG# 44512319 | P | BW: 71



SHF HAVILAND F158 H028
P44123599

SRR MISS JOLENE 1200 ,DBP
P44310905

SHF FORESIGHT B413 F158

SHF MAGGIE Z311 F327 ET

SHF EMPORIA 001A E189

TNT MS 913-110

A stout, thick made bull with loads of quality. Big topped and wraps a lot of muscle over his hip. TOP 1% MARB TOP 10% CHBS

CE 8.0
BW 0.5
WW 54
YW 86
MILK 21
M&G 48
CW 60
REA 0.25
MARB 0.64
SCHB 151

3031

SRR MR HAVILAND 3031

11/04/2023 | REG# 44512313 | P | BW: 84



SHF HAVILAND F158 H028
P44123599

SRR MISS H5 417 ADVANCE 706E
43769836

SHF FORESIGHT B413 F158

SHF MAGGIE Z311 F327 ET

H5 1147 ADVANCE 417

SRR MISS L3 229COMFORT KNG555C

Heterozygous Polled. A stout boned, practical bull with good spring in his rib. TOP 2% MARB & CHBS

CE 5.0
BW 1.9
WW 53
YW 84
MILK 31
M&G 58
CW 78
REA 0.43
MARB 0.68
SCHB 178





3046

SRR MR H028 HAVILAND 3046

09/14/2023 | REG# 445995 18 | P | BW: 85



CE.....	5.3
BW.....	2.4
WW.....	66
YW.....	108
MILK.....	23
M&G.....	56
CW.....	82
REA.....	0.70
MARB.....	0.63
SCHB.....	188



SHF HAVILAND F158 H028
P44123599

SRR MISS 189 EMPORIA 043H
P44122583

SHF FORESIGHT B413 F158
SHF MAGGIE Z311 F327 ET

SHF EMPORIA 001A E189
C&L MISS ALI A45 20D

Stretchy made Haviland son with extra frame.
Good carcass and growth numbers behind this
guy. TOP 1% MARB & CHBS





3048

SRR MR 173D ENDURE 3048 ET

09/16/2023 | REG# 44595755 | P | BW: 86

CE..... 9.1
 BW..... 0.8
 WW..... 61
 YW..... 98
 MILK..... 29
 M&G..... 59
 CW..... 95
 REA..... 0.89
 MARB..... 0.35
 SCHB..... 175



NJW 79Z Z311 ENDURE 173D ET
 P43722088

LOEWEN77 48 344N MISS A37ET
 P43367331

KCF BENNETT ENCORE Z311 ET
 BW 91H 100W RITA 79Z ET

MSU TCF REVOLUTION 4R
 PCR JACKLYN NIKOLE 344N

Homozygous Polled. A dark red, goggle eyed moderate framed calving ease bill with extra muscle and eye appeal. Has a well built hip and hind leg. Top 10% CE, MARB TOP 5% CW, REA & CHBS



LiveAuctions.TV
Watch & Bid ONLINE

Join us for Lunch at noon, Sale at 1pm c.s.t.



3050

SRR MR HAVILAND 3050

09/20/2023 | REG# 44512321 | P | BW: 78



SHF HAVILAND F 158 H028
P44123599

SRR MISS JUDY 1203
P44310918

SHF FORESIGHT B413 F158
SHF MAGGIE Z311 F327 ET

SHF EMPORIA 001A E189
K7 0145 DOMINETTE 1507

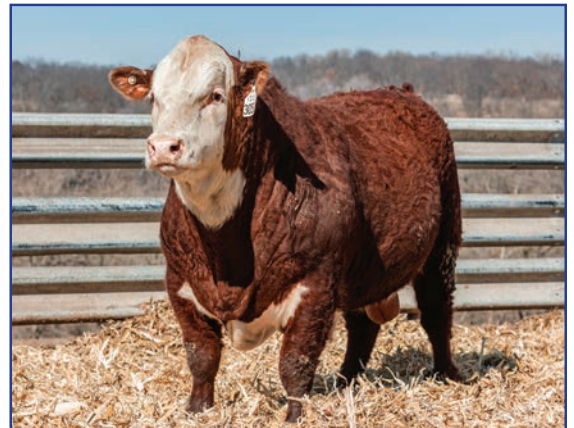

CE 4.6
BW 1.1
WW 57
YW 92
MILK 24
MGG 52
CW 84
REA 0.63
MARB 0.55
SCHB 176

Homozygous Polled. This guy is a tank! Deep, powerfully made and balanced from end to end. He will be one to add a lot of carcass quality to your herd. And a gentle giant to boot! TOP 2% MARB & CHBS.

**Cattle videos are available to view online at
www.sandrockranchherefords.com**

Cattle will be available to view at SandRock Ranch starting April 7th, please contact Kevin or Stacy to make an appointment.

SRR BALDY YEARLING HEIFERS

Offering 17 fancy, black white-faced yearling heifers. Born spring 2024. These heifers are deep bodied, easy-fleshing females. They have had all their vaccinations, poured and ready to go to work. Selling Choice



415M

SRR MISS 9444G VALOR 415M

02/26/2024 | REG# 44541567 | P | BW: 64



HOMOZYGOUS *polled*

RV VALOR 9444G ET
P44076080

JDH VICTOR 719T 33Z ET
RV BOBBI 1404

SRR MISS VALIANT 224K ET
P44417323

BR SRR C&L LOEWEN VALIANT
77 MISS ELLISON 60D 176

Homozygous Polled. A deep bodied, clean fronted broody Valor daughter out of a first calf heifer. She is sure to catch your eye in the pen. TOP 5% CE, BW & MARB TOP 10% CHBS

CE.....12.0
BW.....-1.1
WW.....59
YW.....85
MILK.....16
M&G.....46
CW.....79
REA.....0.74
MARB.....0.49
SCHB.....161



434M

SRR MISS 0195 RELEVANT 434M

03/04/2024 | REG# 44541558 | P | BW: 80



BR RELEVANT D67 7091 0195
P44161095

KCF BENNETT RELEVANT D67 ET
BR VALIDATED B413 5024 7091

SRR MISS 417 ADVANCE 068H
44122596

H5 1147 ADVANCE 417
/S LADY RIBEYE 173Y

This Relevant heifer brought the performance, added capacity and brood cow look we are looking for. Her smooth shoulder blends back into a big sweeping rib.

CE.....4.8
BW.....1.7
WW.....69
YW.....103
MILK.....33
M&G.....68
CW.....81
REA.....0.82
MARB.....0.42
SCHB.....147



442M

SRR MISS 234K LONG HAUL 442M

03/05/2024 | REG# 44541570 | P | BW: 64



CE.....14.8
 BW.....-2.3
 WW.....55
 YW.....84
 MILK.....33
 M&G.....60
 CW.....80
 REA.....0.73
 MARB.....0.55
 SCHB.....170

CHURCHILL LONG HAUL 234K ET
 P44378132

SRR MISS H182 HOLT 233K
 P44337501

NW LONG HAUL 36E ET
 BR VALIDATED B413 6035 7098
 SHF HOLT B716 H182
 SRR MISS 8826 RELEVANT 056H

A deep bodied, clean fronted heifer that weaned up heavy. There is a lot to work with on paper here. Top 5% CE, BW MARB & CHBS



445M

SRR MISS 9021 RED RIVER 445M

03/07/2024 | REG# 44541584 | P | BW: 81



HOMOZYGOUS *polled*

CE.....2.9
 BW.....2.3
 WW.....63
 YW.....98
 MILK.....36
 M&G.....68
 CW.....75
 REA.....0.46
 MARB.....0.41
 SCHB.....142

RHF 40 13 RED RIVER 9021G ET
 P44069042

DSF HOMETOWN GIRL 427F
 P43895674

INNISFAIL WHR X651/723 4013 ET
 RHF 8Y ROSE GARDEN 4067B ET
 VIN-MAR HOMETOWN 460
 C&L MISS MADDIE 6Y 30A

Homozygous Polled. This Red River heifer has a LOT of capacity! A level topped, long spined heifer with good fleshing ability.



479M

SRR MISS 9021 RED RIVER 479M

03/14/2024 | REG# 44543496 | P | BW: 84



CE.....2.3
 BW.....3.0
 WW.....61
 YW.....98
 MILK.....29
 M&G.....60
 CW.....79
 REA.....0.30
 MARB.....0.52
 SCHB.....162

RHF 40 13 RED RIVER 9021G ET
 P44069042

SRR MISS UPS DISTINCTION 715E
 43894101

INNISFAIL WHR X651/723 4013 ET
 RHF 8Y ROSE GARDEN 4067B ET
 UPS DISTINCTION
 SRR MISS 916 CHALLENGER 562C

Another Red River heifer that boasts body and power. Out of a great uddered 7 yr old cow. TOP 5% MARB & CHBS



4053

SRR MISS 9021 RED RIVER 4053

03/26/2024 | REG# 44546646 | P | BW: 78



HOMOZYGOUS *polled*

CE.....3.2
 BW.....3.2
 WW.....64
 YW.....108
 MILK.....34
 M&G.....66
 CW.....66
 REA.....0.43
 MARB.....0.31
 SCHB.....134

RHF 40 13 RED RIVER 9021G ET
 P44069042

RVP 46A CAILYN 89C
 P43892150

INNISFAIL WHR X651/723 4013 ET
 RHF 8Y ROSE GARDEN 4067B ET
 RVP 9050 ARCHITECT 46A
 RVP 100W ANNABELLE 57A

Homozygous Polled. A dark red, goggle eyed high performing heifer with extra body and substance.

**SANDROCK RANCH
3752 OLLIE BELL ROAD
BENTON, WI 53803**

Presorted
First Class
US Postage
PAID
State Group

FIRST CLASS MAIL • DATED MATERIAL • PLEASE DO NOT DELAY

Located in the heart of Southwest Wisconsin, Sandrock Ranch Herefords specializes in top-tier purebred Hereford cattle with genetics that deliver strong, consistent performance. Whether you're looking to improve your herd or add quality genetics, we're here to help you succeed. We pride ourselves on raising cattle that thrive in diverse environments—perfect for registered or commercial operations.

