



Spring Production Sale

APRIL 27TH

GLENCOE, OK | 6:30 PM CST

CCI
.LIVE **LiveONLINE™**

Welcome to the Sale!

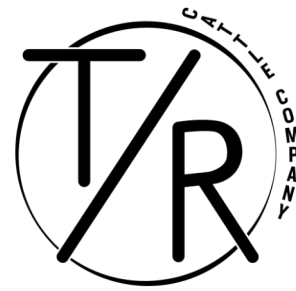

Dear Cattle Friends,

It is with great pleasure that we welcome you to our Spring Production Sale. The T/R Cattle crew, alongside our valued friends, has worked tirelessly to assemble an offering we are truly proud to stand behind. This event represents years of thoughtful planning and steady progress, reflected in a set of cattle that showcases the very best of our program.

This year's sale presents a unique opportunity to invest in top-tier genetics, backed by pedigrees rich with proven influence. The offering includes full and maternal siblings to past high sellers, as well as cattle tied to some of the most impactful genetics in the industry. We are excited to host a live event featuring an exceptional lineup of bulls, bred females, pairs, open heifers, and elite genetic opportunities.

At T/R, our commitment remains steadfast: to raise and market cattle that embody functionality, longevity, and strong maternal traits. Each breed represented brings something distinctive, and we believe the depth and quality throughout this sale speak for themselves.

We would also like to extend our sincere appreciation to the dedicated crew at T/R—those who are with us day in and day out, as well as those who step in whenever needed. Your hard work, loyalty, and friendship are the backbone of our operation. A special thank-you goes to Spencer Hovde for his outstanding work on the catalog, and to Melissa Grimmel-Shakke for capturing these cattle as well.

The cattle are available for viewing anytime here in Glencoe, and we encourage you to stop by. A full listing can be found on CCI.live.

Please join us at T/R Ranch on Monday, April 27th at 6:30 p.m. for an evening of dinner, refreshments, good company, and great cattle. We look forward to visiting with you.

With gratitude,

Trent, Leslie, and Kase Ray

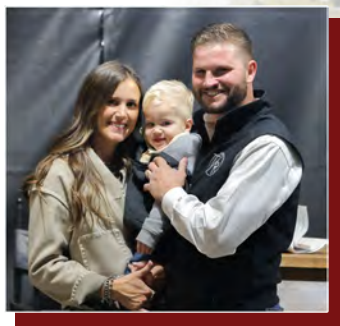

Sale Information

FERTILITY GUARANTEE

Females sell per the standard guarantee of their respective breed association. All females sell as sound breeders with guarantee of pregnancy OR embryo. We cannot guarantee heifers to breed that we feel have been fed to the point of obesity and will hold the feeder responsible for any reproductive problems. The seller reserves the right to take possession of any heifer that has difficulty conceiving and prove her a breeder before any sale credits are issued.

TERMS & CONDITIONS

All lots sell in accordance with the suggested terms & conditions per their respective breed. For updated EPD information please view the animal's online registration paper via the breed association website. Announcements made from the sale block or listed on the update sheet take precedence over any written material in this sale catalog. All funds are to be paid to T/R Cattle Company in U.S. currency. No cattle will be transferred or released without full payment. All sales are final.

Sellers reserve the right to two (2) flushes of six (6) viable embryos each flush at seller's expense and buyer's convenience unless otherwise stated on sale day terms

FROZEN LOTS

The embryos being offered on this sale are all grade 7:1 and 6:1. If there are any grade 2 embryos, they are guaranteed alike. All embryos selling are IVF Direct Thaw. Furthermore, the embryos selling have been collected by Trans Ova Genetics, Hoofstock Genetics or Vytelle. Unless it is otherwise stated, the seller will guarantee (1) 60-day pregnancy if:

- 1) Transfers must take place in one calendar year of the sale date
- 2) Transfers are performed by a licensed embryologist
- 3) If you do not establish at least one 60-day pregnancy you will be given additional embryo(s) from the seller of the same mating or (if there are not anymore embryos from that mating) a suitable replacement will be provided by the seller
- 4) Buyer has 21 days of purchase date to ship their inventory out. If buyer does not get their inventory in said time, seller will keep inventory.
- 5) The buyer must follow Trans Ova & Vytelle thawing and implant instructions.

LIABILITY

T/R Cattle Company as well as other affiliated sale personnel assume no liability for injury, accident, or damage to any person or their property and are not to be held liable, financially or otherwise.



T/R CATTLE COMPANY – SPRING PRODUCTION SALE
MONDAY APRIL 27TH @ 6:30 PM CST

Trent, Leslie, & Kase Ray

SALE LOCATION

12700 E. Lone Chimney Road
Glencoe, OK 74032

SALE DAY CONTACTS

Trent Ray (309) 299-2387
Leslie Ray (812) 215-0013

RING STAFF

Colton Pratz (405) 385-1054
Ryan Denton (918) 629-3004

MARKETING AGENTS

Jared Bain (580) 716-4211
PD Miller (307) 575-9472
Kevin Edwards (706) 266-3921
Spencer Hovde (605) 520-9087
Casey Perman (605) 848-3338

AUCTIONEER

Col. Steve Bonham (405) 823-2972



HOW MUCH CAN YOU AFFORD TO PAY FOR A BULL?

The current slaughter bull market is one of the strongest we've ever seen, with many bulls bringing \$4,500 or more. That makes this an exceptional time to invest in a new herd sire.

A long-standing rule in the cattle industry is that a good bull should be worth at least five steer calves. In today's market, that value is even more compelling—often allowing a bull to pay for himself within the first year. If you retain daughters, his genetic impact continues to return value for years, influencing your herd for decades.

Value breakdown

Weaned calves

- $\$2,500 \times 5 = \$12,500$ value per bull

Yearlings

- $\$3,000 \times 5 = \$15,000$ value per bull

Fat cattle

- $\$3,500 \times 5 = \$17,500$ value per bull

Real-world investment example

- Average new bull cost: \$15,000
- Salvage value of old bull: \$4,500
- Net cost of a new herd sire: \$10,500

Spread over a 5-year working life, that equals about: \$2,100 per year.

For roughly \$2,100 annually, you can put a proven new herd sire to work—improving genetics, adding pounds to every calf crop, and strengthening your bottom line year after year.

CATTLE COMPANY



the
BULL OFFERING



Hereford Bulls



Lot 1

T/R 401A AC'S LEGACY 115M ET

Sire **T/R BPF AMERICAN CLASSIC 561C ET** Dam **BRL ENVY 401A**
 TFR PARIS 415 ET X ECR WHO MAKER 210 ET CRR 719 TULO 928 X BRL CATE W4100

CE	BW	WW	YW	SC	MM	CW	REA	MARB	BMI\$	BIIS	CHBS
-5.9	5.7	66	105	0.5	22	79	0.54	-0.04	346	417	117

Polled Hereford

REG: 44744819
 DOB: 4/07/24
 TATTOO: 115M

These two studs are full brothers to an American Classic daughter that commanded a \$61,000 valuation in the winter of 2024, further validating the strength and consistency of this cow family.

Lot 1 is a dark red, shorter-marked, ring-eyed bull designed to work for a wide range of cattlemen, offering balance, eye appeal, and the versatility to fit into nearly any program.

Lot 2, on the other hand, will appeal to those focused on the Texas Hereford steer market, combining the look, build, and presence demanded in that segment.

Their donor dam, 401A, is dark red with excellent pigment and remained impressive until she passed just a few months back at 13 years of age, continuing to prove her value year after year. A former \$65,000 sale feature herself, she is the dam of Bell Ringer, who commanded \$100,000, and Eisenhower, who sold for \$23,000.



Lot 2

T/R 401A A. CLASSIC 122M ET

Sire **T/R BPF AMERICAN CLASSIC 561C ET** Dam **BRL ENVY 401A**
 TFR PARIS 415 ET X ECR WHO MAKER 210 ET CRR 719 TULO 928 X BRL CATE W4100

CE	BW	WW	YW	SC	MM	CW	REA	MARB	BMI\$	BIIS	CHBS
-5.9	5.7	66	105	0.5	22	79	0.54	-0.04	346	417	117

Polled Hereford

REG: 44744821
 DOB: 4/14/24
 TATTOO: 122M



FULL SISTER TO LOTS 1 & 2



DAM OF LOTS 1 & 2



Lot 3

T/R 903 RED KINGDOM 113M

Sire **T/R GKB AC RED KINGDOM J16** Dam **4B MISTY 903**
 T/R BPF AMERICAN CLASSIC 561C ET X BR CELESTE 6624 ET NJW 33TB 100W TRUST 167Y X KJ BJ 8002 MISTY 562D ET

CE	BW	WW	YW	SC	MM	CW	REA	MARB	BMI\$	BIIS	CHB\$
-2.1	5.7	64	100	0.5	29	82	0.60	0.02	346	419	120

Polled Hereford

REG: 44744817
DOB: 4/13/24
TATTOO: 113M

A powerful cross combining Red Kingdom and 903, this bull offers exceptional shape and genuine muscle. Rugged and burly in his design, he still maintains a moderate birth weight of just 84 pounds, making him a practical, low-input option without sacrificing performance. He is the kind of bull you will want to build around, with daughters that should remain productive for years to come.

His dam, 903, is highlighted by a near-perfect udder and exemplifies the kind of maternal strength this pedigree is known for. The maternal side runs deep, as his granddam, B002, has been a standout donor in the Jensen program, consistently transmitting power, consistency, and maternal excellence.



Lot 4

T/R 9081 RED KINGDOM 121M

Sire **T/R GKB AC RED KINGDOM J16** Dam **HCC MISS HARRISON 9081 G**
 T/R BPF AMERICAN CLASSIC 561C ET X BR CELESTE 6624 ET 77 BIG TIME 23U HOMERUN X HH MISS ADVANCE 1175Y ET

CE	BW	WW	YW	SC	MM	CW	REA	MARB	BMI\$	BIIS	CHB\$
1.0	3.4	61	95	0.7	28	80	0.58	-0.08	320	383	111

Polled Hereford

REG: 44744822
DOB: 4/21/24
TATTOO: 121M

One of two paternal brothers sired by Red Kingdom that went to work behind the powerful set of bred females selling in this offering. This bull was hand-selected for his low birth weight in the 70-pound range and his true, practical functionality. He is the kind that cattlemen gravitate toward—built right, easy doing, and loaded with consistency and quality. This bull brings added confidence through his maternal side, as his dam is great uttered, beautifully constructed, and backed by a proven cow family tracing to some of the very best genetics ever produced at Holden Herefords. This is a no-holes kind of herd sire prospect with the look, lineage, and reliability to make a lasting impact.



Scurred Hereford

REG: 44744818
DOB: 4/24/24
TATTOO: 112M

A punchy, stout-hipped, rugged Hired Gun son that brings power where it counts. He offers plenty of length and stretch to add pounds to a calf crop, yet started small with a light 62-pound birth weight, making him an ideal combination of calving ease and performance. This bull is built with substance and shape, carrying the kind of look and dimension that stands out in a pen or pasture. His dam is an impressive, ring-eyed, short-marked female that ties power and eye appeal together in one complete, functional package.

Lot 5

T/R 2103 HIRED GUN 112M

Sire: **CH PSC T/R HIRED GUN 184 ET** Dam: **K6S AW MISS LADY 2103**
 KLD RW MARKSMAN D87 X JR 0040 MISS APACHE 2101628 CRR 719 CATAPULT 109 X K&S MISS LADY 821F

CE	BW	WW	YW	SC	MM	CW	REA	MARB	BMI\$	BIIS	CHBS
3.4	2.8	55	86	1.4	23	75	0.57	0.04	242	303	117



Scurred Hereford

REG: 44715653
DOB: 12/16/24
TATTOO: 4350M

We think an awful lot of this bull. He was taken out just once and came home with a banner from the 2026 Cattlemen's Congress. He is also a maternal brother to the 2024 National Junior Hereford Expo Reserve Champion Horned Female.

We are big believers in strong cow families, and if you aren't familiar with 4064 or the Diana cow family, take note—this cow doesn't miss. Here is a big-footed, well-built bull that carries the added extras of his sire, blended into a proven, high-caliber cow family. Great feet, tight udders behind him, and a balanced, eye-appealing phenotype throughout.

Dive in.

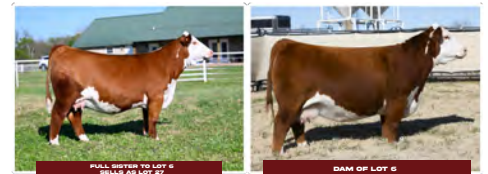

FULL SISTER TO LOT 6 BELLA AS LOT 27

DAM OF LOT 6

Lot 6

T/R 184 HIRED MAN 4350 ET

Sire: **CH PSC T/R HIRED GUN 184 ET** Dam: **SULL TCC DIANA 4064B**
 KLD RW MARKSMAN D87 ET X JR 0040 MISS APACHE 2101 628 C MILES MCKEE 2103 ET X TCC M5 DIANA 01

CE	BW	WW	YW	SC	MM	CW	REA	MARB	BMI\$	BIIS	CHBS
1.0	3.9	55	85	1.3	32	81	0.77	0.03	348	410	129



Lot 7

T/R LC MARKSMAN 25079 ET

Sire: **KLD RW MARKSMAN D87 ET** Dam: **HFR CEC T/R FREDERICA 1810 ET**
 UPS SENSATION 2296 ET X RW MINDY 3078 6096 CRR 719 CATAPULT 109 X STAR KKH 55F MIRROR IMAGE 286W

CE	BW	WW	YW	SC	MM	CW	REA	MARB	BMIS	BIIS	CHBS
-2.5	5.1	57	94	1.1	29	68	0.40	0.01	256	319	106

Polled Hereford

REG: 44709619
 DOB: 2/17/25
 TATTOO: 25079

We realize there are a ton of Marksman sons out there, but the fact is—they are awesome. Both were sent back off an embryo purchase and are backed by two of our best donors. Having tight, clean sheaths, massive testicles, and great skulls only enhances how well they complement their sire. Both absolutely pressed the scales down with their yearling weights.

Lot 7 is so neat and square off both ends of his skeleton while remaining incredibly complete in every way. Not only that, he is built with a level of balance, structure, and presence that makes him hard to miss when you see him in motion. It's worth noting he is out of the great 1810 donor, a daughter of Mirror Image. A full sister to this bull commanded \$34,500 a few years ago in our online sale.

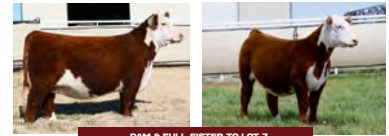

DAM & FULL SISTER TO LOT 7



Lot 8

T/R LC MARKSMAN 25081 ET

Sire: **KLD RW MARKSMAN D87 ET** Dam: **T/R 4092 BRIELLES GRACE G47 ET**
 UPS SENSATION 2296 ET X RW MINDY 3078 6096 T/R BPF AMERICAN CLASSIC 561 C ET X BR BRIELLES GRACE 4092 ET

CE	BW	WW	YW	SC	MM	CW	REA	MARB	BMIS	BIIS	CHBS
-2.4	5.3	58	96	0.6	26	71	0.67	-0.05	264	321	112

Polled Hereford

REG: 44709616
 DOB: 3/06/25
 TATTOO: 25081

Lot 8 is the growthier, higher-tying bull that is massive-forearmed, harder-muscled, and as wide and square as you can make a March yearling bull calf. When we are talking about influential cow families, there is no doubt his mother, G47, is stacked with them. A full brother sold last spring for \$15,000 for half possession, and two sisters combined have brought \$74,500 for half embryo interest. This bull was also shown and brought home a banner from the 2026 Fort Worth Stock Show & Rodeo.



DAM & FULL BROTHER TO LOT 8

Simmental Herd Sire!



Lot 9

SKR T/R CONCHO 5096N ET

Sire MR HOC BROKER
SVF STEEL FORCE S701 X JM BF H25

Dam JSUL WHO DAT RAP 8414F ET
COLBURN PRIMO 5153 X SSUL WHO DAT DARLING

Simmental 16.25% Chi

REG: 4606765
DOB: 3/20/25
TATTOO: 5096N

CE	BW	WW	YW	ADG	MCE	MILK	MWW	MARB	BF	REA	API	TI
4.9	3.1	65.7	95.2	0.18	0.6	14.8	47.5	0.07	-0.032	0.54	82.4	60.2



You will travel a lot of miles to find a Simmental bull that is bred and built like this. It is worth noting that his mother is flat incredible and deserves to have a herd built around her. This bull was a division winner at both the 2026 Cattleman's Congress and the Fort Worth Stock Show & Rodeo. Stout, big-footed, and square-made—he offers a level of structural integrity that ties into his look and presence. So sound, incredibly smooth, and hard to miss, he brings an attention-grabbing profile that sets him apart.



T/R



CATTLE COMPANY

the

FEMALE OFFERING

Angus Cows



Lot 10

WELCHER T/R SARAS DREAM 3078

Sire: BRDG MAHOGANY PRIME 9048 Dam: COLBURN SARAS DREAM 7078

SILVEIRAS STYLE 9303 X EXAR SARAS DREAM 3763 BC LOOKOUT 7024 X SILVEIRAS SARAS DREAM 1339

CED	BW	WW	YW	CEM	MILK	\$EN	MARB	CW	RE	FAT
-3	5.4	59	98	4	13	-15	0.23	20	0.40	-0.029

**SELLS WITH A MADE MAN HEIFER CALF AT SIDE.
CALF REGISTERS AS A MAINE-ANGUS. 64LB BW.**

Angus

REG: 20942721
DOB: 5/28/23
TATTOO: 3078

Big-time pair. Big-time pedigree and backed by a very special cow family. We committed to offering all of the bred females developed in our West Texas program, and I can say—when Leslie and I talked through this sale, this one made for a tough conversation.

Picture day was hot, and the pairs had just calved within a week of the big day—but I will admit, without a doubt, this cow is one of the best that's ever walked in Glencoe. And her heifer calf? Even more impressive. If she were selling this here fall, she would be one of the true highlights of the sale. I still don't think I can say enough good about this female. She is incredibly versatile and can be used across several breeds with confidence. Big-time donor potential here, with an outstanding Maine-Angus heifer calf at side. We hope whoever buys this beautiful pair enjoys them as much as we have.



Lot **11**

T/R E78 PROVEN QUEEN 720L ET

Sire **EXAR CLASSEN 1422B** *Dam* **T/R PROVEN QUEEN E78**
DAMERON FIRST CLASS X EXAR PRINCESS 2006 **SILVEIRAS STYLE 9303 X PVF PROVEN QUEEN 2114**

Angus

REG: 21557043
DOB: 7/17/23
TATTOO: 720L

CED	BW	WW	YW	CEM	MILK	\$EN	MARB	CW	RE	FAT
1	4.1	53	86	6	21	-8	0.35	28	0.62	0.007

EXPOSED TO SONS OF RED KINGDOM & NATURAL LAW
PREG CHECKED SAFE ON 4/5/26 - 8+ MONTHS



DAM OF LOT 11

We are offering two very special Classen daughters—sired by one of the best bulls the Angus breed has ever seen—with greatness built into their DNA. Their grandam, 2114, is a direct daughter of the great 615, making her a sister to 419. 419 captured the Open Angus Show at NAILE in 2015 and went on to win both the Junior and Open Angus Shows at NWSS in 2016 for Leslie Rogers and family.

The quality of this cow family is undeniable. They are as loose-structured and flexible as you could want, yet travel on a stout foot with more than enough dimension and substance. When you ask them to stop, they give you a look that will stop you in your tracks every time. In the past, sisters have commanded \$25,000 & \$49,500 for half embryo interest. Very special cattle out of the great E78 donor.



Lot 12

T/R 9481 LADY 711L ET

Sire **SILVEIRAS FORBES 8088**

Dam **DPL LADY 9481**

SILVEIRAS STYLE 9303 X COLLISON FOREVER LADY 1622 C&C PRIORITY 1428B EXAR X COPPER CRK LUTTON LADY 1122

Angus

REG: 20942683

DOB: 10/28/23

TATTOO: 711L

CED	BW	WW	YW	CEM	MILK	\$EN	MARB	CW	RE	FAT
5	2.8	44	75	6	14	9	0.45	17	0.50	0.009

**SELLS WITH A MADE MAN HEIFER CALF AT SIDE.
CALF REGISTERS AS A MAINE-ANGUS. 72LB BW.**



DAM OF LOT 12

I absolutely love this female. A few years back, when I traveled out to California, I made a stop at Dal Porto's. As I was walking through the open heifers, I noticed—over the fence—a dense-skulled, big-legged, sleek-necked bred female. She was a touch on the thin side at the time, but incredibly well made. Her rib shape was spot on, and the combination of her structural base, power, and rawness was hard to find in this breed. Come to find out, they had just pulled her out of their replacement group to offer in the sale. I checked back later to study her pedigree, and from that point on, I was all in. I was so drawn to and intrigued by her dam that I drove back to Dal Porto's twice just to see her again. When you're raising cattle that need to excel both in and out of the show ring, this is the kind you build around—a maternal, dense-bodied female that moves on a square, correct skeleton. What truly sets her apart is the way her knees track square to her toes, all while being loaded with genuine power. This is the only 9481 daughter we will ever have to offer, as we lost her mother far too soon.



Lot 13

T/R E165 PROVEN QUEEN 109M

Sire **STAG GOOD TIMES 201 ET** Dam **NFF T/R PROVEN QUEEN E165**

SCC SCH 24 KARAT 838 X SCC SCH PHYLLIS 6104 EXAR BLUE CHIP 1877B X PVF PROVEN QUEEN 2114

**EXPOSED TO SONS OF RED KINGDOM & NATURAL LAW
PREG CHECKED SAFE ON 4/5/26 - 7+ MONTHS**

Angus

REG: 21558960
DOB: 1/01/24
TATTOO: 109M

If you like great cow families, study up. As you look through the Angus section, you will see several derived from the Proven Queen cow lineage. This heifer's dam is sired by Blue Chip and is a maternal sister to our E78 donor. This cow is one of my favorites to walk the pastures at Glencoe. I'll tell you right up front—she has the right pieces to be capable of raising something good each time, the kind that keeps you in business year after year. Her mother's udder is impeccable, and she consistently raises one of our biggest calves each year. If you are familiar with the PVF Proven Queen cow family and the great 615 donor, then I think that's all that needs to be said.



Lot **14**

T/R E78 PROVEN QUEEN 110M ET

Sire **EXAR CLASSEN 1422B**

Dam **T/R PROVEN QUEEN E78**

DAMERON FIRST CLASS X EXAR PRINCESS 2006 SILVEIRAS STYLE 9303 X PVF PROVEN QUEEN 2114

Angus

REG: 21557044

DOB: 2/16/24

TATTOO: 110M

CED	BW	WW	YW	CEM	MILK	\$EN	MARB	CW	RE	FAT
1	4.1	53	86	6	21	-8	0.35	28	0.62	0.007

**EXPOSED TO SONS OF RED KINGDOM & NATURAL LAW
PREG CHECKED SAFE ON 4/5/25 - 6+ MONTHS**



DAM OF LOT 14

We are offering two very special Classen daughters—sired by one of the best bulls the Angus breed has ever seen—with greatness built into their DNA. Their grandam, 2114, is a direct daughter of the great 615, making her a sister to 419. 419 captured the Open Angus Show at NAILE in 2015 and went on to win both the Junior and Open Angus Shows at NWSS in 2016 for Leslie Rogers and family. The quality of this cow family is undeniable. They are as loose-structured and flexible as you could want, yet travel on a stout foot with more than enough dimension and substance. When you ask them to stop, they give you a look that will stop you in your tracks every time. In the past, sisters have commanded \$25,000 & \$49,500 for half embryo interest. Very special cattle out of the great E78 donor.



Lot **15**

T/R 2503 MS ECHO 107M

Sire **BELVIN MAY CITY 0136**

Dam **RUST MS ECHO 2503K**

VERMILION RERIDE F116 X BELVIN GEORGINA 121'17 SAV RENOWN 3439 X PM ECHO 8'16

CED	BW	WW	YW	CEM	MILK	\$EN	MARB	CW	RE	FAT
0	4.0	74	122	3	22	-20	0.25	48	0.90	-0.011

**EXPOSED TO SONS OF RED KINGDOM & NATURAL LAW
PREG CHECKED SAFE ON 4/5/26 - 8+ MONTHS**

Angus

REG: 21557291

DOB: 3/21/24

TATTOO: 107M



GRANDAM OF LOT 15

Here we go with one of the sale highlights! I bought this heifer's mother out of Canada a few years ago—a daughter of PM Echo 8'16, the 2018 RBC Supreme Champion. I was a big fan of PM Echo 8'16 when she won Agribition. Another standout Natural Law daughter, she made a lasting impression. T/R 2503 Ms Echo 107M is the kind that is rare in her type and even more rare to find available for sale. She is square hipped, muscular, and long fronted. I really see this female developing into a fantastic cow when you combine 0136, Renown, and Echo.



Lot 16

T/R J123 PROVEN QUEEN 111M

Sire BAR-E-L NATURAL LAW 52Y *Dam* NFF PROVEN QUEEN J123

SAV BISMARCK 5682 X BAR-E-L MAGNOLIA 143K PVF INSIGHT 0129 X NFF T/R PROVEN QUEEN E156

Angus

REG: 21558459

DOB: 3/25/24

TATTOO: 111M

**EXPOSED TO SONS OF RED KINGDOM & NATURAL LAW
PREG CHECKED SAFE ON 4/5/26 - 8+ MONTHS**

Proven Queen 111M is a stunning daughter of Natural Law back to Insight. Her pedigree is time-tested and highly prolific, and her dam is truly something special in our pastures. Added value comes deep in the pedigree—EXAR Blue Chip 1877B traces back to the legendary FCF SCC PV Proven Queen 615, making her a maternal sister to the 2015 NAILE and 2016 NWSS Grand Champion, PVF Proven Queen 419. 419 has been recognized as one of the most elite Angus females to ever grace the tan bark, and her influence continues to resonate through her descendants. The maternal grandam of J123 is PVF Proven Queen 2114, a full sister to FCF Proven Queen 022, the 2011 Illinois State Fair Junior Show Supreme Champion. Power in this bloodline would be a drastic understatement.



Lot **17**

BCII SANDY PRIM 105M

Sire **KR CADILLAC RANCH**

Dam **BCII SANDY 071**

KR CADILLAC JACK X KR PRIDE 4031 SILVEIRAS STYLE 9303 X KNC CABIN CREEK SANDY 905

CED	BW	WW	YW	CEM	MILK	\$EN	MARB	CW	RE	FAT
3	1.7	62	108	7	17	-21	0.45	32	0.48	-0.004

**SELLS WITH A DATABANK BULL CALF AT SIDE.
CALF REGISTERS AS A MAINE-ANGUS. SOLB BW.**

Angus

REG: 21551984
DOB: 5/05/24
TATTOO: 105M



DAM OF LOT 17

A full sister to the 2024 Cattleman’s Congress Champion Angus Female. I’ll keep it short on this one—she is good, and you can see it. She is out of the great BCII Sandy 071 female, backed by BCII and Sennett genetics. Good feet, an awesome udder, and a bad to the bone calving ease bull calf at side, with longevity built into the blood. Big-time cow power here.

Red Angus Cows



Lot 18

SANDRIDGE JOLINE 4575

Sire **C-BAR CROMWELL 257J** Dam **CEV SANDRIDGE JOLINE 2533**

LACY COLLUSION 115F X C-BAR STONY 837F RED MRLA RESPECT 42G X NIO MS JOLINE Z243 8101

CED	BW	WW	YW	CEM	MILK	ME	MARB	CW	RE	FAT
11	-0.8	76	117	5	29	1	0.49	27	0.40	0.02

**EXPOSED TO SONS OF RED KINGDOM & NATURAL LAW
PREG CHECKED SAFE ON 4/5/26 - 6+ MONTHS**

Red Angus

REG: 4945814
DOB: 3/12/24
TATTOO: 4575

There is no doubt Cromwell clicked well with the combination of Respect and Joline from the Sandridge program. This cow family has stood the test of time. Feet, udders, and durability are the three main traits that come to mind here.



Lot 19

MA T/R BEAUTY 802M ET

Sire **SIX MILE JOHN WICK 882E** Dam **U2 BEAUTY 113Z**

RED U-2 RECKONING 149A X RED SIX MILE & CO GLORIA 29A RED U-2 MAMA'S BOY 167X X RED U-2 BEAUTY 48X

CED	BW	WW	YW	CEM	MILK	ME	MARB	CW	RE	FAT
13	-0.7	67	96	7	22	-2	0.24	19	0.29	0.01

**SELLS WITH A DUFF CINCH HEIFER CALF AT SIDE.
72LB BW.**

Red Angus

REG: 4992153
DOB: 5/12/24
TATTOO: 802M

We have been slowly building the Reds over the last few years, and when the opportunity came to offer this beautiful 113Z daughter, we couldn't say no. You'll spend a lifetime trying to find a heifer built and bred like this for your next Red Angus donor. John Wick and 113Z are no strangers to success, and the generating potential behind this female speaks for itself. She is soft middle, bold bodied, and very flexible at the ground. She hinges extremely well from her hip to her hock and moves with ease and flexibility throughout. A pair with all the basics, the extras, and the breeding to be a great one. She has an awesome heifer calf at side.

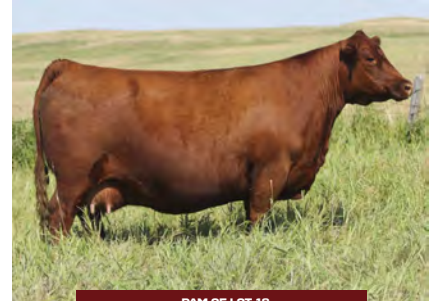

DAM OF LOT 19

Gelbvieh Balancer Pair!



Lot 20

T/R 20J4 ZELDA JO 36M

Sire **T/R FRANCHISE E123 ET** Dam **GHGF ZELDA JO 20J4 ET**

DAMERON FIRST CLASS X PVF SOPHIE 2048 **MAN O' WAR F825 X MISS ZELDA 20Z**

Balancer 31.25%

REG: PENDING
DOB: 3/13/23
TATTOO: 36M

**SELLS WITH A STADIUM HEIFER CALF AT SIDE.
CALF REGISTERS AS A BALANCER. 41.8% GV. 62LB BW.**

A different breed and pedigree here. Franchise has been a mainstay sire, and we love this daughter out of him. 20J4 is a Man O' War x Zelda daughter we purchased from Teeter a few years back. 36M laid down the first time and spit out this beautiful heifer calf sired by the past Cheyenne and NWSS Champion, Stadium. This is a punchy-made, good-toed, bold-bodied female that makes a great cow. Her best days are still ahead of her in production.

Hereford Cows

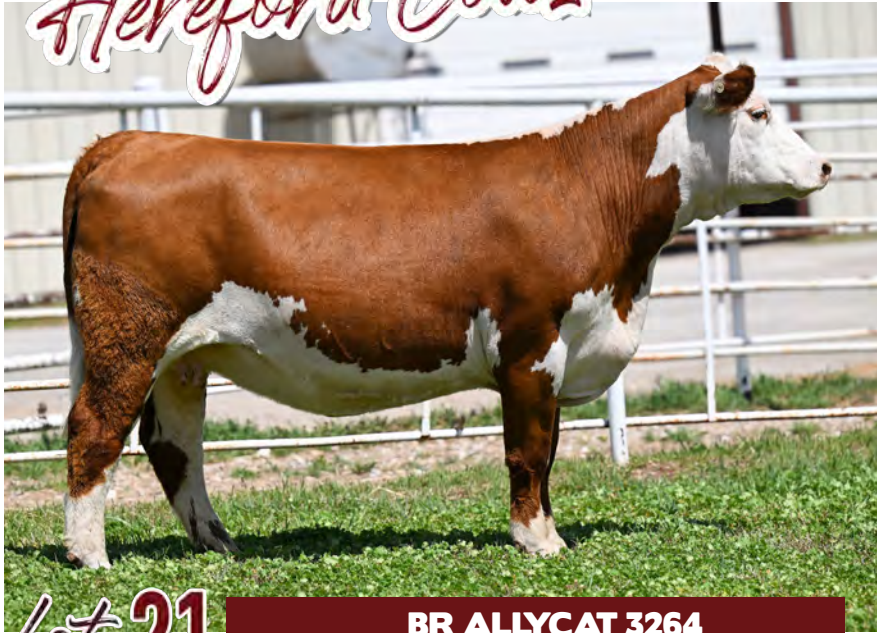

Lot 21

BR ALLYCAT 3264

Sire **BR GENESIS 1202**

Dam **BR ALLYCAT G028 ET**

LOEWEN GENESIS G16 ET X BR GOLDRIEL 6637 ET CRR 719 CATAPULT 109 X BR 124Y ALAINNA 4138

CE	BW	WW	YW	SC	MM	CW	REA	MARB	BMI\$	BIIS	CHBS
0.3	3.8	63	104	0.8	22	92	0.55	0.03	356	429	142

EXPOSED TO SONS OF RED KINGDOM & NATURAL LAW
PREG CHECKED SAFE ON 4/5/25 - 7+ MONTHS

Horned Hereford

REG: 44497571
DOB: 9/25/23
TATTOO: 3264

When G028 arrived in Glencoe, this female was at her side. A powerful, robust bred that traces back to an incredible donor, she is truly the cattleman's kind.

Her mother is a full sister to BR S Quentin G032 ET, the Reserve Grand Horned Bull at the 2021 Cattleman's Congress.



DAM OF LOT 21



Lot 22

T/R 1810 FREDERICA 752L ET

Sire **T/R BPF AMERICAN CLASSIC 5610 ET** Dam **HFR CEC T/R FREDERICA 1810 ET**

ECR WHO MAKER 210 ET X TFR PARIS 415 ET CRR 719 CATAPULT 109 X STAR KKH SSF MIRROR IMAGE 286W

CE	BW	WW	YW	SC	MM	CW	REA	MARB	BMI\$	BIIS	CHBS
0.3	3.8	63	104	0.8	22	92	0.55	0.03	356	429	142

EXPOSED TO SONS OF RED KINGDOM & NATURAL LAW
PREG CHECKED SAFE ON 4/5/25 - 7+ MONTHS

Pollled Hereford

REG: 44562140
DOB: 11/18/23
TATTOO: 752L

I could talk all day about this one, but it won't do her justice compared to seeing her in person. So much look and power in this female—she is stout! The pedigree is stacked, and her build is everything you'd expect and more. Big-time stuff here—1810 excelled on this mating. 1810 is a direct daughter of the great Mirror Image and a full sister to 1816, 1813, Augustus, and El Capitan. Opportunities like this don't come around very often.



DAM OF LOT 22



Lot 23

T/R 0260 MISS ADVANCE 800L

Sire **CHURCHILL BROADWAY 858F** Dam **HH MISS ADVANCE 0260H**

SHF YORK 19H Y02 X CHURCHILL LADY 640D HH ADVANCE 5148C ET X HH MISS ADVANCE 5212C ET

CE	BW	WW	YW	SC	MM	CW	REA	MARB	BMI\$	BIIS	CHBS
3.8	2.4	57	93	1.2	30	77	0.31	0.32	425	517	139

**EXPOSED TO SONS OF RED KINGDOM & NATURAL LAW
PREG CHECKED SAFE ON 4/5/26 - 8+ MONTHS**

Scurred Hereford

REG: 44744906
DOB: 12/03/23
TATTOO: 800L

A beautiful set of Broadway daughters and one currently with a very good calf at side. Dark red, ring-eyed, and set to put everything she has into her bull calf. Easy fleshing and very maternal cattle.

The lot 23 female is milking hard and has a true calving ease bull calf at side, sired by the great Distinct.



Lot 24

T/R 0082 MISS BIG TIME 801L

Sire **CHURCHILL BROADWAY 858F** Dam **HCC MISS BIG TIME 0082 H**

SHF YORK 19H Y02 X CHURCHILL LADY 640D 77 BIG TIME 23U HOMERUN X HCC MISS HARRISON 7000

CE	BW	WW	YW	SC	MM	CW	REA	MARB	BMI\$	BIIS	CHBS
3.3	2.4	58	96	1.4	28	72	0.22	0.38	455	554	138

SELLS WITH A DISTINCT BULL CALF AT SIDE. 68LB BW.

Polled Hereford

REG: 44744907
DOB: 12/03/23
TATTOO: 801L

Horned Hereford

REG: 44744908
 DOB: 12/06/23
 TATTOO: 803L

The only second female ever to sell at T/R out of the famed "Vera" donor—raised here in Glencoe and now owned by the Tlach family. This horned heifer is one we originally planned to keep back to start Kase's bred-and-owned herd, but we felt she deserved the opportunity to be offered. Her udder is very nice—yes, it was a touch full and a she was a bit empty on picture day, as the calves hadn't been worked with the cows and it was an extremely warm day. Her sleek, fault-free build will draw plenty of attention. Georgia Kay is also prominent on the backside of this pedigree, further reinforcing her long-term value. There is no doubt in our minds that this female has a bright and productive future ahead.



DAM OF LOT 25



Lot 25

T/R H50 GEORGIA KAY 803L ET

Sire EF MF LONGEST YARD 19Z 228J ET Dam T/R JPDL GEORGIA KAY H50 ET

NJW LONG HAUL 36E ET X AH MS 25L RUMBLER 19Z T/R BPF AMERICAN CLASSIC 561C ET X BACC 286W GEORGIA KAY 629 ET

CE	BW	WW	YW	SC	MM	CW	REA	MARB	BMIS	BIIS	CHBS
-2.0	3.4	63	102	0.6	37	70	0.43	0.15	389	471	121

SELLS WITH A DISTINCT BULL CALF AT SIDE. 60LB BW.

Scurred Hereford

REG: 44744909
 DOB: 2/21/24
 TATTOO: 106M

How about this pedigree, the female, and her wonderful heifer calf at side? I'm proud of this cow and how tough she has been throughout her life so far. She practically raised herself from 60 days on after we lost her mother, the 6458 donor. She resembles her mother in so many ways, yet she is even better assembled at the ground and offers a smoother overall build. 6458 was the 2019 Champion Horned Female at the Oklahoma Youth Expo and a 2019 NWSS Division Champion.

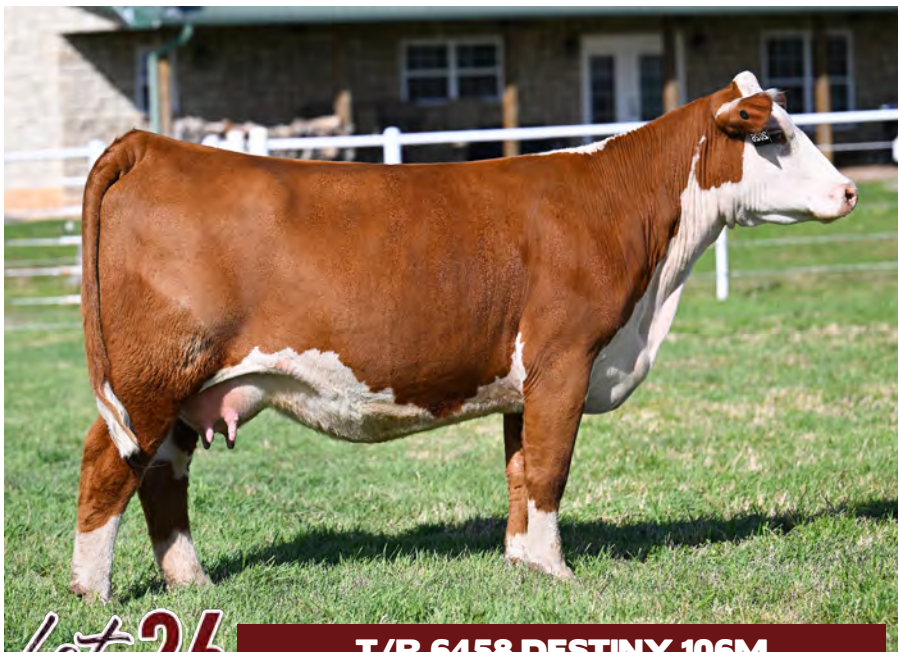

Lot 26

T/R 6458 DESTINY 106M

Sire T/R GKB AC RED KINGDOM J16 Dam MCKY DESTINY 6458 ET

T/R BPF AMERICAN CLASSIC 561C ET X BR CELESTE 6624 ET CRR ABOUT TIME 743 X JCS TATER TOT 3560

CE	BW	WW	YW	SC	MM	CW	REA	MARB	BMIS	BIIS	CHBS
-0.7	3.5	62	99	0.8	28	79	0.50	-0.21	279	333	102

SELLS WITH A LONGEST YARD HEIFER CALF AT SIDE. 74LB BW.



Lot 27

T/R 4064B DIANA 57M ET

Polled Hereford

Sire **CH PSC T/R HIRED GUN 184 ET** Dam **SULL TCC DIANA 4064B ET**
KLD RW MARKSMAN D87 ET X JR 0040 MISS APACHE 2101 628 C MILES MCKEE 2103 ET X TCC MS DIANA 01

REG: 44612828
DOB: 4/04/24
TATTOO: 57M

CE	BW	WW	YW	SC	MM	CW	REA	MARB	BMI\$	BII\$	CHB\$
1.0	3.9	55	85	1.3	32	81	0.77	0.03	348	410	129

SELLS WITH A LONGEST YARD HEIFER CALF AT SIDE. 67LB BW.



DAM OF LOT 27

A maternal sister to the 2024 National Junior Hereford Expo Reserve Champion Horned Female, this heifer is extremely similar to her horned counterpart. We love good cow families, and she is backed by a special one—4064 doesn't miss, and her females consistently mature into great cows.

Back to the female selling, she is fluid and loose-structured as you would expect, and just like her sisters in the past, she sets down on an exceptional amount of foot and bone. The biggest difference this one brings to the table is that she is one of the best out of 4064 to date. High-end stock here with a really good heifer calf at side.



Horned Hereford

REG: 44744836
DOB: 4/17/24
TATTOO: 104M

This female carries the extra stoutness, substance, and genuine body shape it takes to raise highly marketable, high-impact progeny.

Her donor dam, 401A, is dark red with excellent pigment and remained impressive until she passed just a few months back at 13 years of age, continuing to prove her value year after year. A former \$65,000 sale feature herself, she is the dam of Bell Ringer, who commanded \$100,000, and Eisenhower, who sold for \$23,000.



DAM OF LOT 28

Lot 28

T/R 401A ENVY 104M ET

Sire: T/R BPF AMERICAN CLASSIC 561C ET Dam: BRL ENVY 401A

ECR WHO MAKER 210 ET X TFR PARIS 415 ET CRR 719 TULO 928 X BRL CATE W4100

CE	BW	WW	YW	SC	MM	CW	REA	MARB	BMI\$	BIIS	CHBS
-5.9	5.7	66	105	0.5	22	79	0.54	-0.04	346	417	117

**EXPOSED TO SONS OF RED KINGDOM & NATURAL LAW
 PREG CHECKED SAFE ON 4/5/26 - 8+ MONTHS**



Scurred Hereford

REG: 44659417
DOB: 6/30/24
TATTOO: 292M

You won't find many better than this female in the summer division. This is a big-time mating, and to top it off—just look at what she's bred to.

A full sister topped the 2024 October Female Sale, and maternal sisters have topped multiple sales. The pedigree is fresh, undeniably stacked, and the build is as consistent as the cow family behind it. These sisters are dense, have a great running gear, and are built to last a lifetime—the kind that consistently generate the good ones.

When you study the cow families behind both the sire and the donor, it's easy to see why this mating worked so well. 4092 is a maternal sister to BR Belle 4082 ET, the dam of BR Belle Air. 4092 is also a full sister in blood to BR Anastasia, one of the most dominant females to ever come out of Barber Ranch.

Lot 29

T/R 4092 BRIELLE GRACE 292M ET

Sire: T/R GKB AC RED KINGDOM J16 Dam: BR BRIELLES GRACE 4092 ET

T/R BPF AMERICAN CLASSIC 561C ET X BR CELESTE 6624 ET UPS TCC NITRO 1ET X BR CSF BRIELLE 8052 ET

CE	BW	WW	YW	SC	MM	CW	REA	MARB	BMI\$	BIIS	CHBS
-2.6	6.2	67	107	0.5	25	91	0.59	-0.12	234	295	124

**AI 9/14 TO HB DISTINCT
 PREG CHECKED SAFE ON 4/5/26 - 7+ MONTHS**

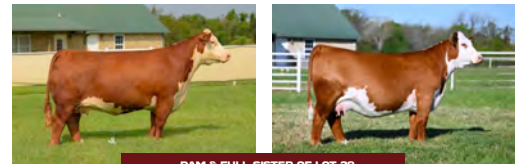

DAM & FULL SISTER OF LOT 29

Maine Cows!



Lot 30

DUELLO EPIC 4023

Sire **BOE EPIC** Dam **DUAL WORRY NOT CLONE 4303-2 ET**

BOE GARTH X MISS BOE 502R **HETN NO WORRIES 138Z X DUEL MISS TRENDSETTER 1066**

Maine

REG: PENDING
DOB: 4/04/24
TATTOO: 4023

SELLS WITH A (FULL BROTHER TO) MAY WE ALL HEIFER CALF AT SIDE. 60LB BW.



FULL BROTHER TO LOT 30

A full sister to Icon out of the clones of Icon's mother—this is a pedigree that needs no introduction. It doesn't take a rocket scientist to see that all of the sons and daughters out of the full siblings to Icon are next-level good.

Other full siblings like 1001, DUEL Exon, and 900G have all commanded \$30,000 for half interest. She offers a stunning profile with an extreme neck set, along with the dimension and substance you'd expect from this kind of pedigree.



Lot **31**

T/R 926 GOOD INTENTIONS 103M

Sire **BNWZ DATA BANK 1311C ET** *Dam* **BK GOOD INTENTIONS 926G**

BBBN X2 201X X **BNWZ CALYPSO 28Y** **BKRI TRENDSETTER 501T** X **BK EXCLUSIVE SIGHTS 736 ET**

CE	BW	WW	YW	FT	MK	TM	CEM	MARB	CW	REA
10	0.4	46	69	-0.04	21	44	4	0.07	12	0.32

SELLS WITH A SAFETY FIRST HEIFER CALF AT SIDE. 74LB BW.

High-Maine

REG: 572602
DOB: 4/13/24
TATTOO: 103M

We went to Buck's a few years back in search of a Maine donor. I loved this 926 female's video and pedigree online—dig into her pedigree, you'll love it too. I couldn't believe she was selling. A lot of good cattlemen found this one's momma. There's even a shot of the immortal Utoo in there. This is her first natural heifer calf since we purchased her. She was a very special open female and has matured into an even better cow. From her incredible structural base to her undeniably good presence, it's hard not to watch her move across the pen. Her look, build, and longevity are exactly what we look for in high-caliber stock. To further add value, she has a great udder and a quality calf at side.



Lot 32

T/R G56 GEORGINA 108M

Sire **BNWZ DATA BANK 1311C ET** Dam **T/R GEORGINA G56 ET**

BBBN X2 201X X BNWZ CALYPSO 28Y CONLEY EXPRESS 7211 X COLLISON GEORGINA 1557

CE	BW	WW	YW	FT	MK	TM	CEM	MARB	CW	REA
0	1.0	55	85	-0.02	18	45	0	0.24	14	0.24

SELLS WITH A SAFETY FIRST BULL CALF AT SIDE. 64LB BW.

Maine-Angus

REG: 572609
DOB: 4/20/24
TATTOO: 108M

Speaking of cow families, how about this Maine-Angus female and that sweet bull calf at side? The cows dam traces back to the Collision Georgina 1557 donor that has been a driving force for Collision Angus. She is a good-balanced, good-looking female with a great udder. This first-calf heifer is still a touch raw, but she is giving that stout bull calf everything she has. The calf at side is very good, and mark my words—someone will end up with a good herd sire here.



Lot 33

SIL HATTIE 4425M ET

Sire **SILVEIRAS STYLE 9303** Dam **JABR HATTIE 131H ET**

GAMBLES HOT ROD X SILVEIRAS ELBA 2520 NMR MATERNAL MADE X CMCC ENTER UP 708 ET

CE	BW	WW	YW	FT	MK	TM	CEM	MARB	CW	REA
5	1.6	47	71	-0.01	15	39	4	0.28	12	0.37

**EXPOSED TO SONS OF RED KINGDOM & NATURAL LAW
 PREG CHECKED SAFE ON 4/5/26 - 7+ MONTHS**

Maine-Angus

REG: 555905
DOB: 4/25/24
TATTOO: 4425M

This is a pretty intriguing bred for a lot of reasons. If you like JABR Hattie 131H donor, then jump in. She's backed by an elite pedigree and an impressive production record. This bred is a full sister to the 3rd Overall California Youth Expo Heifer and to the Maternal sibling to then 2025 Cattleman's Congress Reserve Champion Maintainer Bull, SIL Trust Fund 4515M.

Hattie has firmly established her reputation through the success of her progeny, with daughters consistently topping the Silveria Bros. Passion for Success Sale year after year. Highlights include a \$42,000 high-selling Style daughter in their production sale and a Silveras Forbes 8088 daughter that was crowned Champion Division II at the 2024 American Royal.

Even prior to that, Hattie's daughters have commanded elite prices, selling for \$25,000, \$21,000, \$20,000, \$10,500, and \$10,000—further solidifying her as a consistent and reliable source of high-value offspring.



DAM OF LOT 33



Lot 34

T/R J90 MISS WHISKEY 102M

Sire **STAG GOOD TIMES 201 ET** Dam **T/R 715E MISS WHISKEY J90**
SCC SCH 24 KARAT 838 X SCC SCH PHYLLIS 6104 DADDY'S MONEY 55Z X RIPKE MISS STYLE

CE	BW	WW	YW	FT	MK	TM	CEM	MARB	CW	REA
2	-2.3	56	87	-0.01	14	42	3	0.09	15	0.33

SELLS WITH A DATABANK BULL CALF AT SIDE. 62LB BW.

Maintainer

REG: 572601
DOB: 4/12/24
TATTOO: 102M

The quality runs deep in this set of bred's, and it's no surprise this one stands right with the best of them. She comes from a proven, highly competitive cow family—her grandam was the American Royal Maintainer Champion several years back. This pedigree is built on generations of success, stacked on Daddy's Money and tracing back to Whiskey. She's low-input, soft-made cattle with added stoutness and real-world substance.

A combination of proven performance, maternal strength, and genuine quality throughout.



Lot 35

MA T/R 2002K KATIE 62M

Sire **SAV BRILLIANCE 8077** Dam **MA T/R 9B KATIE 2002K ET**
SAV BISMARCK 5682 X SAV BLACKCAP MAY 5270 SILVEIRAS STYLE 9303 X MINN KATIE 9B

**EXPOSED TO SONS OF RED KINGDOM & NATURAL LAW
 PREG CHECKED SAFE ON 4/5/26 - 8+ MONTHS**

Low Chi

REG: PENDING
DOB: 4/07/24
TATTOO: 62M

Out of a first-calf heifer that was an embryo purchase from Minnaert, this female offers a unique combination of pedigree and quality. We would expect whoever gets her to have a killer pair in the keeper pen.

She is as practical, massive-ribbed, and square-made as you would want, with the kind of build you can confidently breed on for Maine and Chi-influenced cattle.

Her dam is a full sib to Sara Sullivan's 2019 Maintainer Show Heifer of the Year and is backed by the great Predator 19U.

Hereford Show-Donor Prospects



Lot 36

MC T/R MISS 6626 FLO'S 2502 ET

Sire **H MONTGOMERY 7437 ET** Dam **ECR DIAMONDS FLO 6626**

UPS SENSATION 2296 X RST GAT NST Y79D LADY 54B ET UPS UNDISPUTED ET X ECR LADY FLOW 211 ET

CE	BW	WW	YW	SC	MM	CW	REA	MARB	BMI\$	BIIS	CHB\$
1.7	3.4	50	82	1.0	35	76	0.56	0.10	393	460	126

Polled Hereford

REG: 44703452
 DOB: 2/28/25
 TATTOO: 2502



FULL SISTER TO LOT 36

Her quality, presence, and potential are undeniable. We believe she is one of the best polled females we've had the privilege to work with—offering an awesome look, big, flexible feet, and a massive body, all while maintaining a youthful appearance for her age. The number of champions this mating has produced is simply unreal. From the strength of the cow family she comes from to the quality she presents in person, there is no doubt we are big fans.

The kind that is gentle enough for a first-year showman, yet has the quality to compete at the highest level as a senior.



Lot 37

WORR T/R 559H 25L FAYE 25N

Horned Hereford

Sire WORR 358 BIG SHOOTER 559H ET *Dam* T/R 1816 FAYE 25L ET

CRR 109 ON POINT 559 ET X RST GAT NST Y79D SEQUOIA 35BET T/R BPF AMERICAN CLASSIC 561C ET X HFR CEC T/R FAYE 286W 1816 ET

REG: 44648281
 DOB: 4/01/25
 TATTOO: 25N

CE	BW	WW	YW	SC	MM	CW	REA	MARB	BMI\$	BIIS	CHBS
-2.3	4.6	58	98	0.4	30	76	0.55	0.01	285	348	124



DAM OF LOT 37

The first natural calf out of our Worrell's dominant 2024/2025 polled female—and she does not disappoint. This horned heifer is bold in her build, powerfully constructed, and extremely sound on the move. Big-footed, dense-made, and packed with genuine power, she checks the boxes that matter. Tie that in with her eye appeal, and you've got a female built to last and produce at a high level.

Her dam, 25L, backed it up in the ring—winning or earning a piece at every Texas Major she hit in 2025, highlighted by being named Champion Polled at the Fort Worth Stock Show and Rodeo.

Females like this don't come around often—she's the kind that can anchor a program and generate returns for years to come.



Lot 38

CCCC T/R MISS RED RIV 45C 511N ET

Sire **BK RED RIVER H&B ET** Dam **JDH AH MS 34X VICTOR 33Z 45C ET**

H THE PROFIT 8426 ET X HAPP KOOL AID POINTS 1218 ET JDH VICTOR 719T 33Z ET X AH JDH MS 25L WRANGLER 34X ET

Polled Hereford

REG: 44703567
 DOB: 6/19/25
 TATTOO: 511N

CE	BW	WW	YW	SC	MM	CW	REA	MARB	BMI\$	BII\$	CHB\$
-1.3	4.7	62	103	1.0	22	82	0.75	0.31	412	503	163



DAM OF LOT 38

When Cane Creek reached out about marketing a select group of 45C daughters, we knew immediately we wanted them in Glencoe. The impact of 45C on the industry is well documented—you could practically write a history book on her accomplishments.

Her influence runs deep through some of the most recognizable and highly respected sires of recent years, including Prominent, Standout, Benton, Substance, Miles Ahead, Inception, Exodus, and Chisum, along with an impressive roster of high-selling, highly productive females. This donor has firmly stamped her legacy on the breed, and these daughters are no exception. We are confident buyers will appreciate the quality represented in this cow family.

In fact, the first two sisters we offered caught the interest of many, and the final hammer price solidified it. The build, look, and genuine power are exactly what keep 45C progeny in constant demand. These cattle are long-spined and bold-ribbed with real muscle shape, yet still refined and maternal in their design. Backed by pure cow power, they exemplify the structural integrity, balance, and performance that have made 45C one of the most dependable donors in the business.

Yet even with that shared blueprint, each one brings her own presence—raw, eye-catching, and captivating in a way that demands attention.



Lot **39**

T/R SLDK 4064B DIANA 5590N ET

Sire CH PSC T/R HIRED GUN 184 ET *Dam* SULL TCC DIANA 4064B

KLD RW MARKSMAN D87 ET X JR 0040 MISS APACHE 2101 628 C MILES MCKEE 2103 ET X TCC MS DIANA 01

Polled Hereford

REG: 44749970
 DOB: 7/17/25
 TATTOO: 5590N

CE	BW	WW	YW	SC	MM	CW	REA	MARB	BMI\$	BII\$	CHB\$
1.1	3.9	55	85	1.3	32	81	0.77	0.03	348	410	129



DAM OF LOT 39

A true summer and the result of an embryo purchase that was sent back to Glencoe, this female is a maternal sister to the 2024 National Junior Hereford Expo Reserve Champion Horned Female and carries that same level of quality.

We are big believers in strong cow families, and if you aren't familiar with 4064 or the Diana cow family, take note—this cow doesn't miss. Her daughters consistently mature into exceptional, highly productive cows.

As expected from this mating, these females are fluid and loose-structured, with exceptional foot and bone—mirroring the strengths of their sisters. Their shape is correct, their rib cages are bold and expressive, and their maturity pattern is right where it needs to be.

For those who appreciate young females that look like calves but mature into powerful, productive cows, this heifer deserves serious attention. The quality on the hoof here is undeniable.



Lot **40**

T/R 70J JITTERBUG 5598N

Sire T/R GKB AC RED KINGDOM J16 *Dam* BRNY JITTERBUG 70J ET

T/R BPF AMERICAN CLASSIC 561C ET X BR CELESTE 6624 ET H/TSR/CHEZ FULL THROTTLE ET X H BL MISS SPICE 405 ET

Polled Hereford

REG: 44749972
DOB: 8/01/25
TATTOO: 5598N

CE	BW	WW	YW	SC	MM	CW	REA	MARB	BMI\$	BII\$	CHB\$
-3.4	5.4	64	97	0.6	27	77	0.53	-0.12	315	377	107



DAM'S FULL SISTER

Out of a full sister to the 2019 NWSS Reserve Horned Female Open Show. Here is a good looking, stout made, bold bodied heifer with all the extras to make a fancy bred heifer!

Well marked and goggle eyed as an added bonus. Her dam, 70J was Reserve Div behind that Champion Polled at the 2021 Cattlemen's Congress.

Polled Hereford

REG: 44704842
DOB: 10/30/25
TATTOO: 27N

We are offering two high-end sisters to Gambler.

Lot 41 in particular is bold, punchy, and extremely dense.

Lot 42 is the smoother, flatter-made option with added length of body.

We partnered with TRM and Cane Creek on the \$30,000 pick of the Cane Creek carload bulls at the 2026 National Western Hereford Sale. His dam, CCCC Katie 258K ET, whose half interest sold in 2023 to Bowling Ranch, is a full sister to EXR Generator 0333, the high-selling Hereford bull of the 2022 Express Ranches bull sale.

His pedigree blends KJ 7603 Element 019L ET—the Reserve Champion Polled Bull at the 2024 NWSS as a calf before going on to be the \$95,000 high seller at Jensen’s 2024 Spring Bull Sale—with Genesis, Revolution, 88X, and Sooner, backed by the influential Bailee, Gabrielle, and Notice Me cow families.



Lot 41

CCCC T/R MISS KATIE GIRL 27N ET

Sire KJ 7603 ELEMENT 019L ET *Dam* CCCC KATIE 258K ET

KJ TWJ 907E LIBERTY 159H ET X BR VALIDATED B413 5064 7603 LOEWEN GENESIS G16 ET X C BAILEES MCKEE 4295 ET

CE	BW	WW	YW	SC	MM	CW	REA	MARB	BMI\$	BIIS	CHBS
4.0	2.7	65	105	1.3	30	94	0.71	0.37	421	521	166

Polled Hereford

REG: 44704791
DOB: 11/15/25
TATTOO: 5N



DAM OF LOTS 41 & 42



Lot 42

CCCC T/R MISS ELEMENT 5N ET

Sire KJ 7603 ELEMENT 019L ET *Dam* CCCC KATIE 258K ET

KJ TWJ 907E LIBERTY 159H ET X BR VALIDATED B413 5064 7603 LOEWEN GENESIS G16 ET X C BAILEES MCKEE 4295 ET

CE	BW	WW	YW	SC	MM	CW	REA	MARB	BMI\$	BIIS	CHBS
4.0	2.7	65	105	1.3	30	94	0.71	0.37	421	521	166



Horned Hereford

REG: 44749967
DOB: 11/09/25
TATTOO: 5650N

This heifer is a horned show pony equipped with more bells and whistles than you can imagine—big-time good. A standout from the moment she hit the ground, and the only calf we will ever offer out of a barn favorite from a few years back for Dunks.

She's big-haired, gorgeous-headed, and as complete as you can make one—big-toed and built right from the ground up. It's hard to imagine a more beautiful female moving across the show ring with that true donor-cow look. Even more impressive is how fluid she is while still carrying that much capacity and muscle shape.

She's the kind that stops you the moment she hits the ring during the Hereford Masters in Madison.

Lot 43

T/R H51 GEORGIA KAY 5650N ET

Sire T/R BPF AMERICAN CLASSIC 561C ET Dam T/R JPD.L GEORGIA KAY H51 ET

ECR WHO MAKER 210 ET X TFR PARIS 415 ET TFR KU ROLL THE DICE 1326 X BACC 286W GEORGIA KAY 629 ET

CE	BW	WW	YW	SC	MM	CW	REA	MARB	BMI\$	BIIS	CHBS
-6.0	5.5	64	105	0.8	32	96	0.87	0.08	322	395	153



DAM OF LOT 43



Polled Hereford

REG: 44704798
DOB: 11/18/25
TATTOO: 10N

When Cane Creek reached out about marketing a select group of 45C daughters, we knew immediately we wanted them in Glencoe. The impact of 45C on the industry is well documented—you could practically write a history book on her accomplishments.

Her influence runs deep through some of the most recognizable and highly respected sires of recent years, including Prominent, Standout, Benton, Substance, Miles Ahead, Inception, Exodus, and Chisum, along with a powerful lineup of high-selling, highly productive females. This donor has firmly stamped her legacy on the breed, and these daughters are no exception.

A beautiful Sherman grand-daughter, this female is dark red, athletic, and extremely shapely, with a smooth, eye-appealing build and plenty of presence when she gets out and moves.

Lot 44

CCCC T/R MISS SHERMAN 202K 10N ET

Sire CHURCHILL W4 SHERMAN 2157K ET Dam CCCC MISS GENESIS 45C 202K ET

KCF BENNETT RESOLVE G595 X CHURCHILL LADY 079H ET LOEWEN GENESIS G16 ET X JDH AH MS 34X VICTOR 33Z 45C ET

CE	BW	WW	YW	SC	MM	CW	REA	MARB	BMI\$	BIIS	CHBS
1.7	2.9	69	112	1.4	27	101	0.84	0.62	470	590	202



Lot 45

CCCC T/R MISS WIN 1101 23N ET

Sire BR GKB WINCHESTER 1314 *Dam* H BL FIRST LADY 1101 ET

BR BELLE AIR E133 ET X BR ANASTASIA E117 ET H THE PROFIT 8426 ET X H AC MARIANNE 231 ET

Horned Hereford

REG: 44704834
DOB: 11/18/25
TATTOO: 23N

CE	BW	WW	YW	SC	MM	CW	REA	MARB	BMI\$	BII\$	CHB\$
-5.6	6.5	71	118	1.5	24	83	0.59	0.30	359	456	157



DAM OF LOT 45

We hauled First Lady back from the Churchill dispersal for our good buddy Monte Shockley, and I'll admit—she is impressive. She's stout, big-boned, punchy hipped, and offers a really attractive look.

Her progeny have previously sold in the \$20,000 to \$47,500 range for Dale, proving the consistency and earning power behind this female. This Winchester daughter is big-legged, dense skulled, and carries the presence of a true future donor cow.



Lot 46

CCCC T/R MISS ELEMENT 45C 11N ET

Polled Hereford

Sire **KJ 7603 ELEMENT 019L ET** Dam **JDH AH MS 34X VICTOR 33Z 45C ET**

KJ TWJ 907E LIBERTY 159H ET X BR VALIDATED B413 5064 7603 JDH VICTOR 719T 33Z ET X AH JDH MS 25L WRANGLER 34X ET

REG: 44704803
DOB: 11/28/25
TATTOO: 11N

CE	BW	WW	YW	SC	MM	CW	REA	MARB	BMI\$	BIIS	CHBS
-1.1	3.9	72	114	1.5	25	96	0.86	0.48	394	503	186

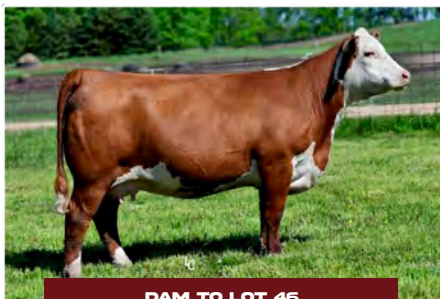

DAM TO LOT 46

Have you gotten enough of 45C progeny yet? We haven't—and to date, this one is my absolute favorite. She is flat-out beautiful and incredibly elegant on the move.

She's big-bodied and round-ribbed with a sweet hip and hind leg, combining maternal dimension with a look that's hard to build. This one ties together balance, femininity, and presence in a way that really separates her from the rest.

If you're looking for a high-end female with donor potential written all over her, this one deserves serious attention.



\$65,000 FULL BROTHER TO LOT 46



Lot 47

T/R 4092 MS GRACE 5750N ET

Sire CH PSC T/R HIRED GUN 184 ET *Dam* BR BRIELLES GRACE 4092 ET

KLD RW MARKSMAN D87 ET X JR 0040 MISS APACHE 2101 628 UPS TCC NITRO 1ET X BR CSF BRIELLE 8052 ET

Scurved Hereford

REG: 44749976

DOB: 11/02/25

TATTOO: 5750N

CE	BW	WW	YW	SC	MM	CW	REA	MARB	BMI\$	BII\$	CHB\$
-1.2	5.4	61	101	1.2	21	90	0.78	0.06	249	316	146

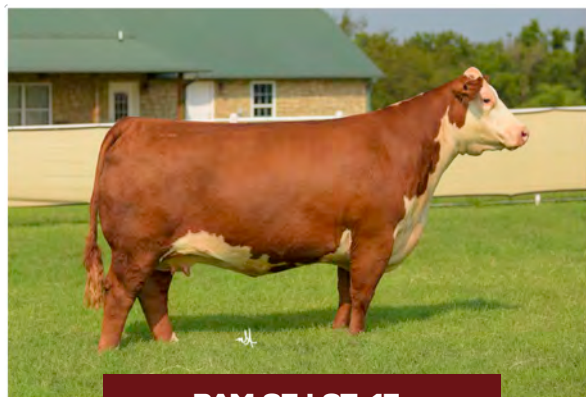

DAM OF LOT 47

This one has a real shot at being the best calf 4092 has produced to date—and without question, the best fall-born we've ever raised here at Glencoe. She's big-footed, bold-made, and brings an incredible look from the side. Wide-pinned, flexible, and built with the kind of running gear that can flat cover ground and dominate on the tan bark.

Madison, Wisconsin is calling her name.

Elite from the ground up—this is the kind that separates herself every time she steps in the ring and has the pieces to back it up long-term.



Lot 48

T/R Z03 MS SHELBY 5765N ET

Sire: **KLD RW MARKSMAN D87 ET** Dam: **TCC BPF MS SHELBY Z03 ET**
 UPS SENSATION 2296 ET X RW MINDY 3078 6096 NJW FHF 9710 TANK 45P X TCC MISS SHELBY 82 ET

CE	BW	WW	YW	SC	MM	CW	REA	MARB	BMI\$	BIIS	CHBS
-6.3	6.5	57	90	0.9	27	79	0.63	-0.03	252	309	123

Polled Hereford

REG: 447049978
DOB: 12/10/25
TATTOO: 5765N

Marksman on the great Z03—this is what being a Hereford breeder is all about. Cows like Z03 are few and far between, and this may very well be her last natural calf as age begins to take its toll.

We don't know how much time we have left with her, but we are proud of the job she did here—raising this one naturally with no extra supplement. Give this female a little more time and feed, and you will love her by Junior Nationals in 2024.

Dark red, sound, long, and elegantly built—she has the look and build to go far. Old faithful came through once again, just like she always does.

Z03 is also the dam of the \$60,000 high-selling open female (sired by 2296) at the 2022 National Hereford Night in OKC.



DAM OF LOT 48



Lot 49

CCCC T/R MISS MIGHTY 265K 46N

Sire: **UPS 7850 MIGHTY 111 ET** Dam: **CCCC MISS BLUE 824 265K**
 UPS MIGHTY 7850 ET X UPS MISS ALTA 7035 BOYD 31Z BLUEPRINT 6153 X CCCC FARRAH 824F ET

CE	BW	WW	YW	SC	MM	CW	REA	MARB	BMI\$	BIIS	CHBS
0.6	5.1	74	117	1.4	33	79	0.57	-0.02	469	555	108

Horned Hereford

REG: 44704865
DOB: 12/10/25
TATTOO: 46N

I really like the maternal base and build of this female. She's practical in her kind, yet still very attractive and eye-catching. She's incredibly sound, fluid, and handles herself with ease when she gets out and moves.

If you appreciate powerful, proven pedigrees, you'll want to study hers closely—you're getting Mighty and Blueprint in one package.

Cow alert—this is the kind that can anchor a program and make an immediate impact.



Polled Hereford

REG: 44749979
DOB: 12/26/25
TATTOO: 5800N

A very special lot—combining elite genotype and phenotype to create a true cornerstone donor for a wide variety of programs. The “freaks” come out when this cow is involved, and this one is a near-perfect blend of sire and dam. It’s a home run in our opinion. She traces back to the legendary Strawberry Wine and, in many ways, mirrors her iconic grandmother with a modern twist and a smooth, balanced build. Chubby-bodied, smooth-made, square-structured, and able to get out and flex with the best of them.

This is the kind that can elevate a program in a hurry.

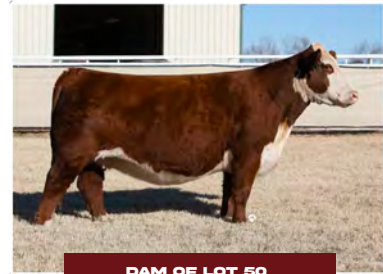

DAM OF LOT 50

Lot 50

T/R 8424 MS MERLOT 5800N ET

Sire EF MF LONGEST YARD 19Z 228J ET *Dam* T/R THUNDERBIRD WINE ET

NJW LONG HAUL 36E ET X AH MS 25L RUMBLER 19Z CRR 719 CATAPULT 109 X CHEZ STRAWBERRY WINE ET 204Z

CE	BW	WW	YW	SC	MM	CW	REA	MARB	BMI\$	BII\$	CHB\$
3.4	1.8	62	98	0.8	33	67	0.40	0.18	371	453	127



Horned Hereford

REG: 44704860
DOB: 12/30/25
TATTOO: 41N

I really liked Copper Candi when he sold as a calf, and frankly, I wish we would have continued bidding on him. He is one of the more underrated bulls in the breed, but I’m glad our good friends at Cane Creek were able to purchase him and use him on this cow’s mother. I enjoy evaluating raw calves, and this one is no exception. She is youthful and honest in every way. The truth is, she simply needs more time to develop, but her build, length of skeleton, and excellent structural base lead me to believe she will develop into a very good bred heifer.

Lot 51

CCCC T/R MISS COPPER 267K 41N

Sire ECR COPPER CANDI 1333 ET *Dam* CCCC MISS BANK 481 267K

BR CSF COPPER ET X ECR CANDI 5451 ET EXR BANKROLL 8130 ET X LADY 410 B481

CE	BW	WW	YW	SC	MM	CW	REA	MARB	BMI\$	BII\$	CHB\$
-1.3	4.4	64	107	1.2	26	78	0.72	0.03	373	446	130

Maine Show/Donor Prospects



Lot 52

LEM FIRST LADY 921N

Sire **BBR MADE MAN 15K**

Dam **LEM FIRST LADY 921G**

BNWZ DATA BANK 1311C ET X **BBR ELLIN 796E ET** **LEMENAGER 80 PROOF E701** X **SEYS FIRST LADY 107E**

High-Maine

REG: 572880

DOB: 5/02/25

TATTOO: 921N

CE	BW	WW	YW	FT	MK	TM	CEM	MARB	CW	REA
6	-0.2	36	47	-0.03	16	33	-2	0.09	0	0.17

We all know how hard it is to find an elite calving-ease High Maine bull—well, here you go. Sired by one of our favorite current Maine bulls, Made Man, she traces back to the influential 80 Proof and I-80—stacking a pedigree loaded with genetic potential.

This heifer is incredibly raw, yet undeniably high quality. For a High-Maine female, she is remarkably smooth and flexible, with a soft, powerful middle and a level of structural balance that reads right for her age. Her maturity pattern is on point, and there is no doubt she will be ready when her time comes.

Beyond her individual quality, she represents the kind of cattle that come from great people. Brian Lemenager raised these next two lots and is truly one of the best in the business.



Lot 53

LEM JADE 191N

Sire: **BBR MADE MAN 15K**

Dam: **BBR JADE 191J ET**

BNWZ DATA BANK 1311C ET X **BBR ELLIN 796E ET** **NMR MATERNAL MADE** X **BK4J YANTZEN 1011**

High-Maine

REG: 572879
DOB: 5/03/25
TATTOO: 191N

CE	BW	WW	YW	FT	MK	TM	CEM	MARB	CW	REA
8	0.9	39	52	-0.03	18	37	-1	0.11	6	0.28

Long, smooth, and packed with shape—this female is the kind that serious cattlemen hunt for. Still very raw, but the upside here is undeniable. Her dam, backed by Maternal Made x BK Unlimited Power, lays in a proven, powerful maternal foundation that flat works.

Sired by the great Made Man, this one checks the boxes for structure, balance, and genetic firepower. When we stepped into Brian's program, these are the kind we knew we had to have to build around—cattle with the look, build, and pedigree to make an impact. Don't let the extra time she needs scare you—that's where the opportunity is. She was a favorite all summer, and the ones that start like this don't stay under the radar for long. Get in on one with a big-time future.

Black/Red Carriers



Lot 54

T/R 613C ROSETTA 5550N ET

Sire **MANN RED BOX 55C** Dam **GCC ROSETTA 613C**

SLGN WIDELOAD 920W X PELTON MISS AJA 0839U DAMERON FIRST CLASS X FCC ROSETTA 745R

Red Angus

REG: PENDING
 DOB: 4/22/25
 TATTOO: 5550N

This cow family needs no introduction. She has generated over half a million dollars in progeny. You simply cannot make one any prettier or any more of a true brood cow.

She has produced multiple high sellers for G- and their partners at C-4, highlighted by a standout heifer that commanded \$77,000 as the high-selling "Express" in a past Classic event. She has more than earned her place in the donor pen—now it's your chance to get on board.



Lot 55

T/R 613C ROSETTA 5551N ET

Sire **MANN RED BOX 55C** Dam **GCC ROSETTA 613C**

SLGN WIDELOAD 920W X PELTON MISS AJA 0839U DAMERON FIRST CLASS X FCC ROSETTA 745R

Red Angus

REG: PENDING
 DOB: 4/28/25
 TATTOO: 5550N



DAM OF LOTS 54 & 55



Black Hereford

REG: NR5562
DOB: 3/18/25
TATTOO: 5051N

Lot 56

T/R 4314 ASHLYNN 5051N

Sire T/R FRANCHISE E123 *Dam* MCKY ASHLYNN 4314 ET

DAMERON FIRST CLASS X PVF SOPHIE 2048 CRR ABOUT TIME X ASH MELODY 211M

CE	BW	WW	YW	TM	MM	CW	REA	MARB
14.5	-1.2	79	118	67	25	22	0.78	0.32

14.5 -1.2 79 118 67 25 22 0.78 0.32

Lot 57-59

3 HEAD F1 BALDIES

- THREE COMMERCIAL F1 BALDIES

Commercial Heifers

Lot 60-61

2 HEAD F1 BALDIES

- COMMERCIAL F1 BALDIES

Commercial Heifers



**Watch the Sale
on CCI.live!**

*The best, the fastest and most
comprehensive marketing & bidding tool!*



the
FROZEN OFFERING



Lot **62**

T/R 4092 BRIELLES GRACE G47 ET

THREE IVF SEXED FEMALE EMBRYOS

Sire of Embryos

**CH PSC T/R HIRED GUN 184 ET
OR BUYERS CHOICE OF ANY T/R SIRE**

Hereford

REG: 44095775



¾ BROTHER - LOT 8

The Hired Gun sired embryos are ¾ siblings to the lot 8 bull and \$80,000 value marksman daughter that sold in the October 2026 Female sale, carrying the same elite genetics that have defined this powerful cow family. We're especially excited about their full sib brother, who will be headed to Congress this year — polled, clean sheathed, and exceptionally designed. He's a full brother to the horned bull T/R MRKS Diego 14L ET, one of the crowd favorites at Congress a few years back. Diego sold privately for \$15,000 for half interest, a testament to the quality and demand behind this lineage.

That same fall, a Marksman x G47 daughter brought \$34,500 for half interest, reinforcing the strength and market appeal of these genetics. These embryos represent a rare opportunity to own a truly different and elite type of Hereford — blending power, structure, and style.



¾ BROTHER SELLS AT LOT 8

The donor female behind these embryos is an extraordinary 4092 daughter, purchased by Brandon Pacheco and family at a \$60,000 valuation. Known as Shirley, she earned the titles of Reserve Supreme Champion at the 2020 California Youth Ag Expo, Champion Hereford (Ring B), and Reserve Champion Hereford (Ring A) at the 2020 Western Bonanza. Upon returning home, Shirley transitioned effortlessly into her role as a donor.

We don't yet have a mature photo of her, but this American Classic daughter exemplifies the power, look, and maternal strength we strive to produce. We are proud and excited to finally offer embryos out of this remarkable female — a cow whose influence is sure to be felt for generations.



¾ SISTER SELLS AT LOT 8



Lot **63**

HFR CEC T/R FREDERICA 1810 ET

THREE IVF EMBRYOS

Sire of Embryos

KLD RW MARKSMAN D87 ET

Hereford
REG# 43910294



FULL BROTHER SELLS AT LOT 7

A maternal sister sold for \$32,500 for no possession and half embryo interest in the October 2025 Sale for T/R. A full sister would be the popular Lot 14 Fall Born heifer from our April 2023 Sale, who sold to Jenkins/Hawes for \$32,000 for possession and half embryo interest. A fall American Classic sister to these embryos also brought \$10,000 for one-third embryo interest.

When we first laid eyes on 1810, we knew she was something special. She is arguably the best daughter ever produced by the great Mirror Image, and a full sister to 1816 as well. If you haven't seen her in person, be sure to check out her picture above — her look and presence speak for themselves. The pedigree is loaded, and her siblings are built as uniquely and powerfully as you could ever want.

The Marksman x 1810 mating has proven to be a true powerhouse combination — big time genetics with proven performance and eye appeal. 1810 is a direct daughter of Mirror Image and a full sib to 1816, 1813, Augustus, and El Captain, all of which have contributed significantly to this influential cow family.



MATERNAL SISTER SELLS AT LOT 22

Opportunities like this don't come often — these embryos are stacked with elite genetics, market demand, and the potential to make your investment back and then some.



Lot 64

SULL TCC DIANA 4064B ET

THREE IVF SEXED FEMALE EMBRYOS

Sire of Embryos

**CH PSC T/R HIRED GUN 184 ET
OR BUYERS CHOICE OF ANY T/R SIRE**

Hereford
REG: 43512013



FULL SISTER SELLS AT LOT 27

4064 doesn't have much left in the tank — take advantage! These embryos are full sibs to Lot 34 and come from a cow family with proven excellence. A maternal sibling to these embryos was Reserve Champion Horned Female at the 2024 NJHE.

Two full sisters to these embryos sold last fall for \$35,000 and \$22,000 for half embryo interest with no possession, while another maternal sibling sired by Red Kingdom sold for \$22,500 at the 2023 GKB and Barber Ranch Female Event and won her class at the 2024 NJHE.

The production potential here is immense — these embryos give you the chance to create your own donor cow from a line of proven champions. The Two-Time National Champion Female stems from three legendary donors: TCC MS Diana 01, TCC Miss Shelby 82, and Harley.



FULL SISTER SELLS AT LOT 39

4064 herself is a high-producing powerhouse. A recent daughter earned Reserve Champion Horned Hereford at the 2022 Fort Worth Livestock Show, Champion Horned Hereford at the 2022 Houston Livestock Show, Division IV Champion Horned at the 2022 JNHE, and Champion Horned at the 2022 Heart of Texas Show for Jarrett Worrell and family.

These embryos are from a line that has consistently commanded top dollars: \$30,000 and \$45,000 in 2017, \$36,000 valuation in 2021, \$13,500 in 2022, and \$24,000 for an Aventus daughter in 2023. 4064B is considered one of the best cows to ever step foot on our ranch, and this family offers elite, proven genetics stacked with successful cow.



MATERNAL SISTER SELLS AT LOT 39



Lot **65**

HFR CEC T/R FAYE 286W 1816 ET

THREE IVF SEXED FEMALE EMBRYOS

Sire of Embryos

**CH PSC T/R HIRED GUN 184 ET
OR BUYERS CHOICE OF ANY T/R SIRE**

Hereford

REG: 43939179



FULL SISTER TO LOT 65 EMBRYOS

Siblings are absolutely burning it up in the show ring. In the last year alone, they have captured titles including Champion Junior Polled Hereford Female at the 2025 Fort Worth Stock Show & Rodeo, Reserve Champion Polled at the 2025 San Antonio Stock Show & Rodeo, and Reserve Champion Junior Horned Hereford Female at the 2024 Fort Worth Stock Show & Rodeo. They've also earned multiple division championships across both junior and open shows at Fort Worth, along with banners from the Texas Junior Hereford Association, Junior National Hereford Expo, and the Ohio State Fair.

The success doesn't stop there—going back to 2023, three sibs claimed wins at the Texas State Horned Hereford Show, Texas HOT Fair, and multiple divisions at the Junior National Hereford Expo.



DAM OF LOT 37

The generating power behind this cow family is just as impressive. In 2022, a natural calf sired by American Classic sold at a \$50,000 valuation, prompting us to flush her back this direction. That same year, ET calves from this mating brought \$34,500 and \$20,750 for possession and half embryo interest. In 2023 and 2024, additional siblings commanded \$60,000 (no possession, one-third embryo interest) and \$75,000 for full possession. The track record here is a mile long. She herself was Reserve in her calf division at the 2019 NWSS and Champion Division IV Horned at the 2019 NJHE. Full siblings include 1810, 1813, 1816, Augustus, and El Capitan—names that need little introduction. Mirror Image has consistently put cattle in the backdrop, and this flush is no exception. 1813 won the Fort Worth Junior Show, and what Augustus and El Capitan have accomplished speaks for itself.



Pictured is a Full Sister to 70J

Lot 66

BRNY JITTERBUG 70J ET

THREE IVF SEXED FEMALE EMBRYOS

Sire of Embryos

T/R GKB AC RED KINGDOM J16

Hereford

REG: 44309909



FULL SISTER SELLS AT LOT 40



FULL SISTER SELLS AT LOT 40

70J is out of a full sister to the 2019 NWSS Reserve Grand Horned Female in the Open Show—power in the blood from the start.

She backed it up herself, going Reserve Division behind the Champion Polled Female at the 2021 Cattlemen's Congress. Red-eyed, big-footed, and loaded with look and presence, she is a stouter, more rugged-made version of her horned counterpart, all while maintaining a really good udder. The kind that blends power, function, and eye appeal—exactly what it takes to make a great one.



Lot **67**

BR BRIELLES GRACE 4092 ET

THREE IVF SEXED FEMALE EMBRYOS

Sire of Embryos

**T/R GKB AC RED KINGDOM J16
OR KLD MARKSMAN D87 ET**

Hereford

REG: 43526025



FULL SISTER SELLS AT LOT 29

Maternal sibs to the G47 donor—who also sells embryos as Lot 63—this is a pedigree that flat gets it done. A full sister (pictured below) commanded \$27,500 for half embryo interest in 2025 after bringing \$13,500 in the October 2024 sale. And that's just the start—G47 herself sold at a \$60,000 valuation and continues to prove why. In 2023, she produced a high-selling female at \$34,500 and did it again in 2025.

The cow power runs even deeper. In 2021, 4092 sold in our fall production sale for \$27,500, with two daughters selling that same day and more demand rolling in afterward. Even at seven years of age, we knew we had to have her back—and after a trip to Texas, she came home.



MATERNAL SISTER SELLS AT LOT 47

Study the lineage and it all makes sense. 4092 is a maternal sister to BR Belle 4082 ET, the dam of BR Belle Air, and she is also a full sister in blood to BR Anastasia—one of the most dominant females to ever come out of Barber Ranch.

BUCKLE IN—this is the kind of opportunity you don't want to miss.



LOT 63



Lot **68**

TCC BPF MS SHELBY Z03 ET

THREE IVF SEXED FEMALE EMBRYOS

Sire of Embryos

**T/R GKB AC RED KINGDOM J16
OR KLD MARKSMAN D87 ET**

Hereford
REG: 43315214



FULL SISTER SELLS AT LOT 48

Full and maternal sisters have commanded attention and topped our sales year after year—this is a cow family that flat produces. Marksman on the great Z03... it doesn't get much better than that. Old faithful here just keeps getting better with age.

She is the dam of the \$60,000 high-selling open female (sired by 2296) at the 2022 National Hereford Night in OKC. Pictured as a 9-year-old in the summer of 2021, and we fell in love with her all over again. These matings should be red hot.

I first laid eyes on this donor at a Hereford dispersal in Dunlap, and she was the one that stood out. She went on to be named Reserve Grand Champion Bred-and-Owned Female at the 2013 NJHE for the Tucker family. To this day, she's usually the first one people ask about when they walk through the pasture—so much look and power in one package. Z03 is getting up there in age, and her time is limited—so take advantage of these genetics while you still can. We will only be offering a few more packages, as age is beginning to play a role in her production.



MATERNAL SISTER SELLS AT LOT 48

We can't stress it enough—the kind of cows her daughters turn into is what keeps you in business.



Lot **69**

T/R THUNDERBIRD WINE ET

THREE IVF SEXED FEMALE EMBRYOS

Sire of Embryos

EF MF LONGEST YARD 19Z 228J

Hereford

REG: 43724292



FULL SISTER SELLS AT LOT 50



MATERNAL SISTER SELLS AT LOT 50



MATERNAL SISTER SELLS AT LOT 50

A maternal sister to the first package brought \$31,500 for half embryo in the October 2025 sale for T/R. Another sib to these embryos commanded \$24,500 for half embryo interest in our May 2024 sale, and these embryos are also sibs to the 2023 HYFA heifer, who sold for \$30,000 for half embryo interest and no possession. A sister to these eggs (sired by Marksman) just produced a \$36,000 Black Hereford as a first calf heifer in the December 2025 T/R and Hensley Female Sale.

Her progeny are absolutely unreal — the kind that makes you stop and stare. The offspring are wild made, unique in their build, and flat-out elite. If there's ever been a mating capable of producing next-level cattle, this is it.

The donor cow behind this set is incredible in person — a true standout in the Hereford breed and one we believe could make a lasting impact across multiple breeds. It's hard to imagine a female more "out there" in terms of design, power, and presence. She's bold in her look, exceptional in her maternal quality, and her pedigree screams generating potential.

Prior to 2023, 8424 had averaged \$25,000 on every natural heifer calf ever sold — and she did it again recently with the full sib to these embryos. The average continues to climb in progeny sales. She stands as the most dominant offspring out of Strawberry Wine, and she continues to define what elite Hereford genetics should look like.



Lot **70**

CCCC KATIE 258K ET

FOUR IVF EMBRYOS

Sire of Embryos

KJ 7603 ELEMENT 019L ET

Hereford

REG 44373341

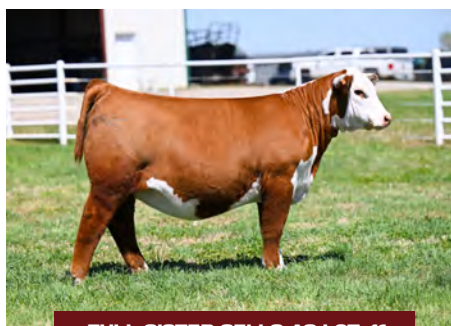

FULL SISTER SELLS AS LOT 41

We partnered with TRM and Cane Creek on the \$30,000 pick of the Cane Creek carload bulls at the 2026 National Western Hereford Sale. His dam, CCCC Katie 258K ET, whose half interest sold in 2023 to Bowling Ranch, is a full sister to EXR Generator 0333, the high-selling Hereford bull of the 2022 Express Ranches bull sale.

His pedigree blends KJ 7603 Element 019L ET—the Reserve Champion Polled Bull at the 2024 NWSS as a calf before going on to be the \$95,000 high seller at Jensen's 2024 Spring Bull Sale—with Genesis, Revolution, 88X, and Sooner, backed by the influential Bailee, Gabrielle, and Notice Me cow families.



FULL BROTHER - GAMBLER



Lot 71

JDH AH MS 34X VICTOR 33Z 45C ET

FOUR IVF EMBRYOS

Sire of Embryos
BK RED RIVER H18 ET

Hereford
REG. 43615978



FULL SISTER SELLS AT LOT 38



FULL SISTER

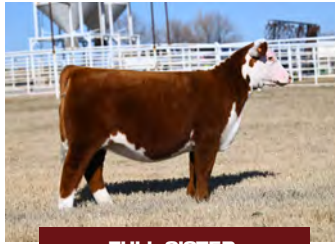

FULL SISTER

The impact of 45C on the industry is well documented—you could practically write a history book on her accomplishments. Her influence runs deep through some of the most recognizable and highly respected sires of recent years, including Prominent, Standout, Benton, Substance, Miles Ahead, Inception, Exodus, and Chisum, along with an impressive roster of high-selling, highly productive females. This donor has firmly stamped her legacy on the breed.

She commanded a hammer price of \$87,500 when she walked across the stage. She has sold multiple high sellers and she isn't slowing down. Grab these embryo's while you still can.

We are confident buyers will appreciate the quality represented in these embryo's. Backed by pure cow power, they exemplify the structural integrity, balance, and performance that have made 45C one of the most dependable donors in the business.

Semen on the Hottest Sires in the Breed!



Lot 72

CH PSH T/R HIRED GUN 184 ET SEMEN

Sire **KLD RW MARKSMAN D87 ET** *Dam* **JR 0040 MISS APACHE 2101 628**

REG
44273182

BREED
HEREFORD

72A CH PSH T/R HIRED GUN 184 ET - SEXED 2 UNITS

72B CH PSH T/R HIRED GUN 184 ET - SEXED 2 UNITS

72C CH PSH T/R HIRED GUN 184 ET - SEXED 2 UNITS

72D CH PSH T/R HIRED GUN 184 ET - SEXED 2 UNITS

72E CH PSH T/R HIRED GUN 184 ET - SEXED 2 UNITS

72F CH PSH T/R HIRED GUN 184 ET - CONV. 3 UNITS

72G CH PSH T/R HIRED GUN 184 ET - CONV. 3 UNITS

72H CH PSH T/R HIRED GUN 184 ET - CONV. 3 UNITS

72I CH PSH T/R HIRED GUN 184 ET - CONV. 3 UNITS

72J CH PSH T/R HIRED GUN 184 ET - CONV. 3 UNITS



Lot **73**

T/R GKB AC RED KINGDOM J16 SEMEN

Sire **T/R BPF AMERICAN CLASSIC 561C ET** *Dam* **BR CELESTE 6624 ET**

REG
44282636

BREED
HEREFORD

73A T/R GKB AC RED KINGDOM J16 - SEXED 2 UNITS

73B T/R GKB AC RED KINGDOM J16 - SEXED 2 UNITS

73C T/R GKB AC RED KINGDOM J16 - SEXED 2 UNITS

73D T/R GKB AC RED KINGDOM J16 - SEXED 2 UNITS

73E T/R GKB AC RED KINGDOM J16 - SEXED 2 UNITS

73F T/R GKB AC RED KINGDOM J16 - CONV. 3 UNITS

73G T/R GKB AC RED KINGDOM J16 - CONV. 3 UNITS

73H T/R GKB AC RED KINGDOM J16 - CONV. 3 UNITS

73I T/R GKB AC RED KINGDOM J16 - CONV. 3 UNITS

73J T/R GKB AC RED KINGDOM J16 - CONV. 3 UNITS



Lot 74

B&C TOUCHDOWN 3535L ET SEMEN

Sire EF MF LONGEST YARD 19Z 228J ET *Dam* B&C MS 6025 ENDURE 1368J ET

REG
44561533

BREED
HEREFORD

74A B&C TOUCHDOWN 3535L - CONV. 5 UNITS

74B B&C TOUCHDOWN 3535L - CONV. 5 UNITS

74C B&C TOUCHDOWN 3535L - CONV. 5 UNITS

74D B&C TOUCHDOWN 3535L - CONV. 5 UNITS

74E B&C TOUCHDOWN 3535L - CONV. 5 UNITS

First Offering Ever!!



Lot 75

CCCC T/R TRM GAMBLER 534N ET SEMEN

Sire **KJ 7603 ELEMENT 019L ET**

Dam **CCCC KATIE 258K ET**

REG
44703561

BREED
HEREFORD

75A CCCC T/R TRM GAMBLER 534N ET - CONV. 5 UNITS

75B CCCC T/R TRM GAMBLER 534N ET - CONV. 5 UNITS

75C CCCC T/R TRM GAMBLER 534N ET - CONV. 5 UNITS

75D CCCC T/R TRM GAMBLER 534N ET - CONV. 5 UNITS

75E CCCC T/R TRM GAMBLER 534N ET - CONV. 5 UNITS

2024



CATTLEMEN'S

2024



CATTLEMEN'S

2025



PREMIER POLLED HEREFORD BREEDER CATTLEMEN'S CONGRESS 2026

PREMIER POLLED HEREFORD BREEDER CATTLEMEN'S CONGRESS 2026



PREMIER POLLED HEREFORD BREEDER CATTLEMEN'S CONGRESS 2026

PREMIER POLLED HEREFORD BREEDER CATTLEMEN'S CONGRESS 2026