



INNISFAIL FARM

MATURE COWHERD DISPERSAL

SUNDAY, MAY 4, 2025

2 PM EASTERN • MADISON, GEORGIA



CATTLE OF
TOMORROW *Today*

SATURDAY, MAY 3
VIEWING OF CATTLE ALL DAY
7:00 PM - COMPLIMENTARY DINNER

SUNDAY, MAY 4
VIEWING OF CATTLE ALL DAY
12:30 PM - COMPLIMENTARY LUNCH
2:00 PM EASTERN - SALE TIME!

fellow CATTLEMEN,

Welcome to the 2025 offering of Innisfail Hereford seedstock! We are thankful for the opportunity to take care of God's creatures for another year. The cattle listed behind this letter have provided our families with the lifestyle that we love.

This is our largest offering to date, including every solely owned female 3 years and older. As we write this, the beef cattle industry is experiencing unprecedented markets. With no signs of the US beef cow herd rebuilding in the immediate future, those with the mama cows in inventory will continue to reap the benefits of a record setting market place.

Along with beef prices, current input costs have also risen. It is more important than ever to ask cows to do more with less. We have relentlessly culled this cow herd for years. A cow here must calve on their own, get bred back rapidly, and wean a high percentage of their mature weight with a pretty udder on solid feet. If our mother cows can't check these boxes, they make their way into the beef supply chain. The sale offering has jumped through these hoops and are sure to be beneficial additions for those focused on profit margin.

For years, we have placed emphasis on supplying consumers with a high quality product that keeps them coming back to beef! Recently, the addition of our C-Lock units have helped us to begin to select for greater profitability in the feedlot sector. We cannot change what we cannot measure and do our best to capture every phenotype possible.

FAQ the last few months:

Why are we selling all these females that we believe in so much?

We are blessed to live in a beautiful part of the world. The general public agrees. This makes it increasingly challenging to find the grass needed to expand the cow herd. This is a set of mature cows that we believe in 100%.

Are we going anywhere?

Absolutely not! The bred heifers and weaned calves coming down the pipeline look to be extremely promising. With the use of co-op herds we will continue to market 50 bulls a year. As we look at replenishing the cow herd after this sale, we will be taking a break from an annual female sale. Our young cattle need to breathe. In order to ensure we are supplying our customer base with longevity driven cattle we need to let Mother Nature apply her challenges, and let the crème naturally rise to the top.

We hope you plan on spending a Sunday with us in beautiful Madison, GA. If not, distant bidding will be available on LiveAuctions.TV. If there is anyway that we can help you, please give one of us a call!

sincerely,

WEYMAN HUNT, WHITEY HUNT AND BRECK DEBNAM

www.innisfailfarm.com

sale INFORMATION

LOCATION

INNISFAIL FARM

1780 Innisfail Ln, Madison, Georgia

SALE STAFF

Cody Lowderman, *Auctioneer*.....(309) 313-2171
Tommy Coley, *Hereford World*.....(815) 988-7051
Bobby Singleton, *Singleton Marketing & Consulting*(615) 708-1034
Noah Benedict, *Ring Staff and Sale Promotion*.....(217) 372-8009
Carter St John, *Ring Staff and Sale Promotion*.....(205) 705-4041

SALE DAY PHONES

Weyman Hunt.....(706) 474-0536
Whitey Hunt(706) 342-5353
Breck Debnam(202) 308-4888

ACKNOWLEDGEMENTS

Dr. Tyson Strickland.....(706) 395-8080
Dugger Tent*Sale Tent*
John Reasor*Photography*
Melissa Grimmel Schaake..... *Catalog & Promotional Design*
Dogwood Genetics.....*Embryologist*
Chad Breeding.....*President, AHA Board of Directors*
Jim Coley.....*Director, AHA Board of Directors*
Bob Nelligan *President, GA Hereford Association*

TRUCKING

Todd Edwards.....(706) 844-3778
Wyatt Debnam.....(443) 289-0242
Nolan Lee(815) 383-6204

ONLINE BIDDING



HOTELS

HOLIDAY INN EXPRESS

1041 Ramada Way, Madison, Georgia
(706) 342-9190

HAMPTON INN

2012 Eatonton Rd, Madison, Georgia
(706) 342-9003

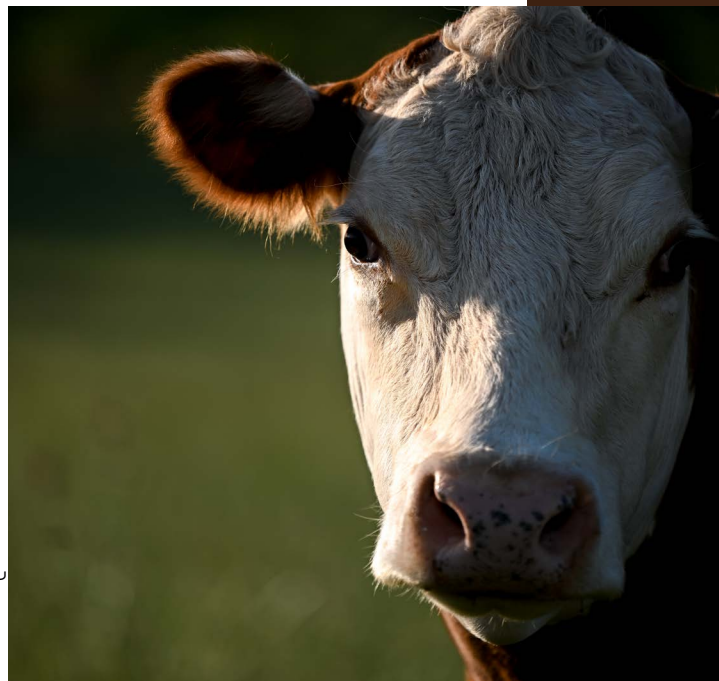
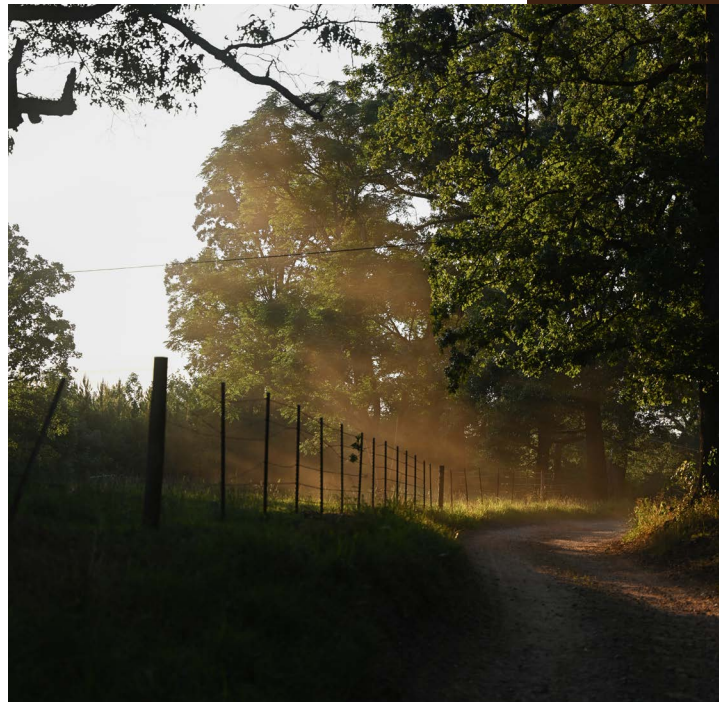

TERMS & conditions

TERMS Cash or check. Each animal to be sold to the highest bidder. The auctioneer shall settle any disputes as to bids. All cattle are to be paid for by the purchasers during or immediately after the sale and will not be released until settlement has been made. Each animal will be at the purchaser's risk immediately after the animal is sold. *Innisfail Farm retains the right to two successful flushes on each female at seller's expense and buyer's convenience. Innisfail Farm retains 1/3 semen interest on all bull lots.*

REGISTRATION CERTIFICATES Registration certificates of the animals will be transferred to the buyer at the seller's expense. All calves born before the sale will be registered by the seller. All calves born after will be registered by the buyer. Each buyer must be sure to give the clerk his proper name and address for making transfers. AI certificates will NOT be furnished by the seller on females carrying the service of non-owned AI sires.

EPDS The EPDs listed herein are as reported by the AHA and are from April 3, 2025 evaluation. We will not be responsible for changes in EPDs or if these cattle do not perform as indicated by their estimated EPDs.

HEALTH All cattle selling will have interstate health charts required for shipping into other sections of the U.S. All females who are old enough are officially calfhooed vaccinated.

MAIL OR PHONE BIDS Mail or phone order bids may be handled by the owners or any of the sale staff.

ANNOUNCEMENTS Announcements at the sale ring by the owners or the auctioneer concerning the cattle will take precedence over statements in the sale catalog.

LIABILITY All persons who attend the sale do so at their own risk, and the owners and sale manager assume no liability, legal or otherwise, for any accidents which may occur. Lowderman Auction Services acts only as agents for the seller and have no responsibilities other than those involved in conducting the sale.

BREEDING GUARANTEE Animals sold in this sale are guaranteed by the owners to be breeders, provided they are properly handled and cared for by the purchaser. If any fails to breed, the seller must be notified by Jan. 1, 2026 and for open heifers by July 1, 2026, otherwise the animal is no longer guaranteed in any way. If animal is in sound, healthy condition, buyer may return it to seller, who shall have six months to test it and then, if the animal proves to be a non-breeder, a satisfactory exchange will be made or purchase price refunded. Every known blemish will be called before the animal is sold and no animal will knowingly be sold that is not sound in any way. Any changes in breeding dates will be announced sale day. Any female selling with calf at side is considered to be a breeder with no further guarantee in this regard.

INSURANCE Insurance will be available.

TRUCKING Trucking will be available.





offering choice

OF ANY NATURAL CALF ON DISPLAY

We have decided to give you the opportunity to choose one heifer and one bull.

LOT X

CHOICE OF HEIFER CALVES AT SIDE

LOT XX

CHOICE OF BULL CALVES AT SIDE

We believe that in order to keep the cow herd moving in the right direction, and have enough bulls to market this winter, that we need to retain the calves on the side of these cows. With that being said, we have elected to display the cows with their natural calves at side to show you what they are capable of. This set of natural calves looks nothing short of incredible, and we assume there will be some inquiries in them. We have decided to give you the opportunity to own one.

In each cow's footnote, the tag ID of her calf, as well as it's sire and date of birth, will be listed to assist you in sorting through them. If you would like to leave the animal here through yearling data collection time to gather intake data as well as scan data with their contemporaries, we would be happy to arrange for that. Choice must be made by the end of the day on May 4, 2025. If you select a heifer, Innisfail retains the right to two successful flushes. If you select a bull, Innisfail retains 1/3 semen interest.

SIRE GROUPS INCLUDE

Innisfail 1837 1580 2235 ET

Innisfail Endorse 4021 1838 ET

KJ IF 45C Confidence 609K ET

Stellpflug Gunsmoke 222 ET

Pyramid Function 0244

Innisfail 1939 8170 2222 ET

Innisfail Harvest 23K

Churchill Broadway 858F



the KATE FAMILY

In the late 90's, after Weyman Hunt's time on the UGA Meat Judging team, the Hunt family began a search for a different kind of Hereford animal with industry relevance and a pedigree that appealed to a national audience. An animal with generations of accurate phenotypic data collected on economically relevant traits. An animal that originated from a no-excuses herd where functional longevity remained at the forefront. This led them to Maryville, MO - home of Felton Hereford Ranch. On July 5, 2000, Feltons Legacy 208 and Feltons Lexus 235 were purchased and headed to Innisfail Farm. This was the beginning of a long time relationship between Frank and the Hunt family.

The Felton herd was dispersed on October 30, 2003 and the nation had their first opportunity to select from the legendary set of cows. Upon completion of the sale, FELTONS KATE P26 was on her way to Madison, GA. She was the #2 IMF female in the breed, and the #1 in the breed with a positive REA EPD at the time of the sale. To this day, she remains in the top 3% of the breed for marbling. We can only hope that, as seedstock providers, we can impact our customer's time in the breed as much as Frank Felton has impacted ours thus far.

Kate P26 had a tremendously productive daughter by Lexus (R501) that went on to become a Dam of Distinction. R501 had three daughters enter production, they sport a nursing ratio of 106 across 25 calves. Her most influential daughter was T723, who would go on to be the mother of 4013, Trademark, and countless other sons and daughters that have made a positive impact nationwide. In this mature cow herd dispersal, you have the opportunity to select from nine direct daughters and twenty-nine granddaughters of the great T723.

LOT 1



I have racked my mind for months on who needs to be the Lot One animal this year. All I knew was she needed to be a cow that: displayed the carcass characteristics we pride ourselves on, left no convenience trait unchecked, was the right biological type to adapt to any part of the world she might find herself in, and offered a high degree of proof in natural calves. 1921 does this at a high level, it is just a bonus that she is a full sister to Trademark- who continues to gain popularity in the ABS lineup. Her Gunsmoke bull calf will tidy her calving interval up to 382 days, which includes grabbing one flush per year. She averages 55% of her mature weight weaned. Punch your ticket, take the ride, this thing is relevant, versatile, and consistent. She posts 3 BW@94.7, 3 WW@103.3, and 12 IMF@102.1. MPPA of 102.

Sells open, ready to flush. Homozygous Polled.

Bull calf at side - Tag 22M, born 9/18/24, sired by Stelloflug Gunsmoke 222 ET.

Lot 1

INNISFAIL T723 B413 1921 ET

(DLF,HYF,IEF,MSUDF)
POLLED • AHA# 44097635 • DOB: 09/01/2019 • TATTOO: IF1921

EFBEEF TFL U208 TESTED X651 ET
EFBEEF BR VALIDATED B413
EFBEEF 4R THYRA Y865

EF F745 FRANK P230
INNISFAIL P230 T723
INNISFAIL 235 R501 ET

EFBEEF FOREMOST U208
EFBEEF P606 MABEL R415
MSU TCF REVOLUTION 4R
EFBEEF N014 THYRA S645

FELTONS ENDURANCE 745
FELTONS KATE P38
FELTONS LEXUS 235
FELTONS KATE P26

CE	BW	WW	YW	DMI	SC	SCF	MM	MG	MCE
3.4	1.6	64	94	0.2	0.9	25.2	29	61	2.1
50%	27%	23%	43%	47%	64%	4%	44%	32%	45%
MCW	UDDR	TEAT	CW	FAT	REA	MARB	BMI\$	BII\$	CHB\$
75	1.5	1.4	61	0.054	0.42	1.04	525	672	190
21%	2%	14%	98%	85%	62%	1%	2%	1%	1%



3A

3 CONVENTIONAL EMBRYOS

KCF BENNETT ENCORE Z311 ET
NJW 79Z Z311 ENDURE 173D ET
BW 91H 100W RITA 79Z ET

EFBEEF BR VALIDATED B413
INNISFAIL T723 B413 1921 ET
INNISFAIL P230 T723

SCHU-LAR ON TARGET 22S
KCF MISS REVOLUTION X338 ET
NJW 73S M326 TRUST 100W ET
REMITALL RITA 91H

EFBEEF TFL U208 TESTED X651 ET
EFBEEF 4R THYRA Y865
EF F745 FRANK P230
INNISFAIL 235 R501 ET

I am fired up to get these eggs in! A complimentary mating with a high degree of proof on either side. This is how I decided to use our last 4 straws of Endure, glad she made enough to share!
Grade 1 embryos.



INNISFAIL PROMINENT 22J
Son of Lot 1



INNISFAIL PERFECTO 14K
Son of Lot 1



INNISFAIL 858 1921 2345 ET
Son of Lot 1

the KATE FAMILY

LOT 2



Another full sister to Trademark! Progressive breeders across the nation have injected 1939 into their programs and he has yielded extremely positive results. 1928 is a long bodied, fault free cow with a phenomenal udder. The Broadway heifer calf in her belly will more than likely pay her off. 2 IMF@123.

Bred AI on 11/25/24 to Churchill Broadway 858F. Due 9/3/25 with a heifer calf.

Bull calf at side- Tag 27M, born 9/24/24, sired by Stellpflug Gunsmoke 222 ET.



INNISFAIL TRADEMARK 1939 ET
Full Brother to Lots 1 and 3

We were blessed with seven Broadway x 1921 heifers born in 2023. With the consistency of the flush, we only found it fair to offer up one of them. 2354 mirrors her mother in type: right ribbed, sound, fundamentally correct livestock. Broadway worked so nicely with the Kate cow family, and this bred heifer is a testament to that. She put a 128 individual IMF ratio on the board. Practical cattle with big time genomic indicators of profit potential!

Exposed to Stellpflug Published 3568 ET 12/3/24-2/10/25. Estimated due date 11/2/25.
Homozygous Polled.

LOT 3



Lot 2 INNISFAIL 858F 1921 2354 ET

{DLF,HYF,IEF,MSUDF}
POLLED • AHA# 44531267 • DOB: 09/20/2023 • TATTOO: IF2354

SHF YORK 19H Y02
CHURCHILL BROADWAY 858F
CHURCHILL LADY 640D

EFBEEF BR VALIDATED B413
INNISFAIL T723 B413 1921 ET
INNISFAIL P230 T723

MSU MF HUDSON 19H
LOEWEN MISS P20 10W
KCF BENNETT ENCORE Z311 ET
CHURCHILL LADY 4164B

EFBEEF TFL U208 TESTED X651 ET
EFBEEF 4R THYRA Y865
EF F745 FRANK P230
INNISFAIL 235 R501 ET

CE	BW	WW	YW	DMI	SC	SCF	MM	MG	MCE
2.1	1.3	64	95	0.3	1.2	26.4	26	59	3.5
63%	22%	22%	42%	53%	32%	2%	60%	42%	28%
MCW	UDDR	TEAT	CW	FAT	REA	MARB	BMI\$	BII\$	CHB\$
91	1.5	1.4	71	0.104	0.42	0.86	538	676	179
52%	2%	14%	56%	100%	62%	1%	2%	1%	2%



Lot 3 INNISFAIL T723 B413 1928 ET

{DLF,HYF,IEF,MSUDF}
POLLED • AHA# 44097642 • DOB: 09/02/2019 • TATTOO: IF1928

EFBEEF TFL U208 TESTED X651 ET
EFBEEF BR VALIDATED B413
EFBEEF 4R THYRA Y865

EF F745 FRANK P230
INNISFAIL P230 T723
INNISFAIL 235 R501 ET

EFBEEF FOREMOST U208
EFBEEF P606 MABEL R415
MSU TCF REVOLUTION 4R
EFBEEF N014 THYRA S645

FELTONS ENDURANCE 745
FELTONS KATE P38
FELTONS LEXUS 235
FELTONS KATE P26

CE	BW	WW	YW	DMI	SC	SCF	MM	MG	MCE
2.4	1.8	56	94	0.3	1.2	23.9	21	49	-0.9
60%	31%	56%	44%	60%	32%	6%	87%	80%	80%
MCW	UDDR	TEAT	CW	FAT	REA	MARB	BMI\$	BII\$	CHB\$
68	1.6	1.6	60	0.064	0.42	0.92	492	623	178
12%	1%	1%	90%	92%	62%	1%	5%	2%	2%



direct DAUGHTERS OF T723

LOT 4

4 INNISFAIL X651 T723 1862 ET

(DLF,HYF,IEF,MSUDF)

POLLED • AHA# 43982832 • DOB: 09/08/2018 • TATTOO: IF1862

EFBEEF FOREMOST U208
EFBEEF TFL U208 TESTED X651 ET
 EFBEEF P606 MABEL R415

FELTONS SOUNDER 957
 EFBEEF G824 KATE S610 ET
 EF SCHU-LAR N106 OF 009K 434V
 EF G824 MABEL N174

EF F745 FRANK P230
INNISFAIL P230 T723
 INNISFAIL 235 R501 ET

FELTONS ENDURANCE 745
 FELTONS KATE P38
 FELTONS LEXUS 235
 FELTONS KATE P26

CE	BW	WW	YW	DMI	SC	SCF	MM	MG	MCE
2.2	2.1	62	99	0.3	1	19.4	14	45	-0.2
62%	37%	30%	30%	55%	53%	31%	97%	91%	73%
MCW	UDDR	TEAT	CW	FAT	REA	MARB	BMI\$	BI\$	CHB\$
92	1.5	1.4	64	0.054	0.34	0.8	425	552	173
54%	2%	14%	81%	85%	77%	1%	22%	11%	3%



The last full sister to 4013 on Innisfail Lane! It is no secret the impact 4013 had on the breed in terms of making great mama cows that brought progressive carcass data to the table. Here is your opportunity to own a big, stout, dark red full sister. 3 BW@92, 2 REA@103, 2 IMF@115.

Exposed to Pyramid Function 0244 12/10/24-2/1/25. Estimated due date 10/11/25. Heifer calf at side - Tag 433, born 9/28/24, sired by Churchill Broadway 858F. Homozygous Polled.

LOT 5

5 INNISFAIL T723 6964 1923 ET

(DLF,HYF,IEF,MSUDF)

POLLED • AHA# 44097637 • DOB: 09/01/2019 • TATTOO: IF1923

HYALITE ON TARGET 936
R LEADER 6964
 R MISS REVOLUTION 1009

SCHU-LAR ON TARGET 22S
 HYALITE TS LASS 310
 MSU TCF REVOLUTION 4R
 R MISS WRANGLER 3007

EF F745 FRANK P230
INNISFAIL P230 T723
 INNISFAIL 235 R501 ET

FELTONS ENDURANCE 745
 FELTONS KATE P38
 FELTONS LEXUS 235
 FELTONS KATE P26

CE	BW	WW	YW	DMI	SC	SCF	MM	MG	MCE
-1.6	4.2	72	114	0.4	1.4	16.1	18	54	-1.2
88%	82%	5%	7%	68%	16%	63%	94%	65%	83%
MCW	UDDR	TEAT	CW	FAT	REA	MARB	BMI\$	BI\$	CHB\$
106	1.4	1.5	61	0.064	0.28	0.37	349	456	124
83%	9%	4%	88%	92%	86%	8%	64%	45%	43%



Sustain's mama! A bold bodied, stout featured Leader daughter that you can depend on to raise a high quality calf year after year. She is the kind that keeps the bills paid- with daughters in inventory and sons that our commercial clientele fight over. With a 359 day average calving interval and a 102 MPPA she completes everything we can ask a beef cow to do. Last year, she raised Innisfail WS Sustain 27L, a Function son who was the high seller of our 2024 bull crop to Weiss and Sons of Manning, Iowa. He performed very well on the C-Lock and we are excited to see what he can do for both of our operations. 3 WW@102.3

Exposed to Pyramid Function 0244 12/10/24-4/15/25.

Heifer calf at side - Tag 422, born 9/11/24, sired by KJ IF 45C Confidence 609K ET.



INNISFAIL WS SUSTAIN 27L
 Son of Lot 5, owned by Weiss and Sons
 Semen available \$50/straw, Non-Certificate

5A 3 CONVENTIONAL EMBRYOS

PYRAMID FUNCTION 0244
INNISFAIL WS SUSTAIN 27L
 INNISFAIL T723 6964 1923 ET

LCX PERFECTO 11B ET
 FHF 3027 VICTRA 115D
 R LEADER 6964
 INNISFAIL P230 T723

INNISFAIL ENERGY 4021 1837 ET
INNISFAIL 1837 1580 2231 ET
 STONEGATE 028X 1580

NJW 79Z Z311 ENDURE 173D ET
 INNISFAIL 723 U208 4021 ET
 CHURCHILL SENSATION 028X
 STONEGATE 3027 1365

I am as excited about Sustain as I have been about a yearling bull in quite some time. 2231 was the 1/2 interest high seller in last year's event to GKB. She has matured into a beautiful cow in production and embodies all the great things 1580 did. These cattle will be dense and perfect structured.

Grade 1 embryos.



direct DAUGHTERS OF T723

LOT 6



I always thought that this was a really neat pedigree. A grandmother/grandson mating that stacks the T723 cow in twice. 2142 is a square built, dark red cow that bears resemblance to T723 herself.

Homozygous Polled. Bred AI on 12/5/24 to ECR 9170 Endure 2178. Due 9/15/25.
Bull calf at side - Tag 18M, born 9/17/24, sired by Churchill Broadway 858F.

lot 6 INNISFAIL ENDURE T723 2142 ET

[DLF, HYF, IEF, MSUDF]
POLLED • AHA# 44333787 • DOB: 09/21/2021 • TATTOO: IF2142

NJW 79Z Z311 ENDURE 173D ET
INNISFAIL ENDORSE 4021 1838 ET
INNISFAIL 723 U208 4021 ET

EF F745 FRANK P230
INNISFAIL P230 T723
INNISFAIL 235 R501 ET

KCF BENNETT ENCORE Z311 ET
BW 91H 100W RITA 79Z ET
EFBEEF TFL U208 TESTED X651 ET
INNISFAIL P230 T723
FELTONS ENDURANCE 745
FELTONS KATE P38
FELTONS LEXUS 235
FELTONS KATE P26

CE	BW	WW	YW	DMI	SC	SCF	MM	MG	MCE
4.2	4	65	108	0	1	19.7	14	46	-0.2
43%	78%	18%	14%	21%	53%	28%	97%	88%	73%
MCW	UDDR	TEAT	CW	FAT	REA	MARB	BMI\$	BII\$	CHB\$
101	1.6	1.5	82	0.074	0.51	0.66	452	573	192
74%	1%	4%	18%	96%	43%	1%	13%	7%	1%



LOT 7



Our search for a homozygous polled 028x grandson to flush T723 to, led us to Acclaim. She did not make huge numbers that day, but 2153 made the efforts worthwhile. She is huge ribbed, great structured, and works her tail off. Her first calf by Masterplan posted a 130 WR and did 114 for IMF. If you are into cows that don't cause headaches and do more than you can ask - check her out.

Bred AI on 11/25/24 to Churchill Broadway 858F. Due 9/3/25.
Heifer calf at side- Tag 429, born 9/24/2024, sired by Innisfail Endorse 4021 1838 ET.

lot 7 INNISFAIL C442 T723 2153 ET

[DLF, HYF, IEF, MSUDF]
POLLED • AHA# 44333997 • DOB: 09/11/2021 • TATTOO: IF2153

KCF BENNETT ENCORE Z311 ET
KCF BENNETT ACCLAIM C442
KCF MISS SENSATION A294

EF F745 FRANK P230
INNISFAIL P230 T723
INNISFAIL 235 R501 ET

SCHU-LAR ON TARGET 22S
KCF MISS REVOLUTION X338 ET
CHURCHILL SENSATION 028X
KCF MISS REVOLUTION Y441
FELTONS ENDURANCE 745
FELTONS KATE P38
FELTONS LEXUS 235
FELTONS KATE P26

CE	BW	WW	YW	DMI	SC	SCF	MM	MG	MCE
4.8	2.3	75	119	0.6	1.6	17.6	31	69	3.4
38%	41%	3%	4%	89%	7%	48%	29%	8%	29%
MCW	UDDR	TEAT	CW	FAT	REA	MARB	BMI\$	BII\$	CHB\$
99	1.4	1.6	81	0.084	0.12	0.58	395	522	165
71%	9%	1%	20%	98%	97%	2%	36%	18%	6%



LOT 8



HOLY SMOKES - look at those figures. If you want to inject some pure octane into your cow herd and put a CHB index into the stratosphere, then circle Lot 8. A highly proven pedigree with some of the nation's most influential females front and center. Take note of the bull calf at her side - she's a hustler. Highest YW EPD and \$CHB in the offering.

Bred AI on 11/25/24 to Churchill Broadway 858F. Due 9/3/25 with a heifer calf.
Bull calf at side- Tag 17M, born 9/17/24, sired by KJ IF 45C Confidence 609K ET.

lot 8 INNISFAIL ENDURE T723 2108 ET

[DLF, HYF, IEF, MSUDF]
POLLED • AHA# 44333783 • DOB: 10/13/2021 • TATTOO: IF2108

KCF BENNETT ENCORE Z311 ET
NJW 79Z Z311 ENDURE 173D ET
BW 91H 100W RITA 79Z ET

EF F745 FRANK P230
INNISFAIL P230 T723
INNISFAIL 235 R501 ET

SCHU-LAR ON TARGET 22S
KCF MISS REVOLUTION X338 ET
NJW 73S M326 TRUST 100W ET
REMITALL RITA 91H
FELTONS ENDURANCE 745
FELTONS KATE P38
FELTONS LEXUS 235
FELTONS KATE P26

CE	BW	WW	YW	DMI	SC	SCF	MM	MG	MCE
2.6	4.7	78	134	0.2	1.5	17.4	26	65	-0.2
58%	88%	1%	1%	43%	10%	50%	64%	16%	73%
MCW	UDDR	TEAT	CW	FAT	REA	MARB	BMI\$	BII\$	CHB\$
122	1.1	0.9	109	0.054	0.89	0.69	463	595	237
96%	83%	99%	1%	85%	4%	1%	10%	5%	1%



LOT 9



The dam to Harvest 23K! Big, stout, burly York daughter. She has perfect feet, a tidy udder, and a lot more miles to keep rolling on her odometer. Her son, Innisfail Harvest 23K, was the superstar of our inaugural feed efficiency test and sold to Five J's Farm and NC State in last year's sale. Conversion is heritable and we believe she will make a unique tool to make the next generation of highly efficient Hereford seedstock. Most importantly, at nine years old she maintains a 100 MPPA and 355-day calving interval.

Homozygous Polled. Bred AI on 11/25/24 to KJ IF 45C Confidence 609K ET. Due 9/3/25.

Heifer calf at side - Tag 434, born 9/29/2024, sired by Innisfail Endorse 4021 1838 ET.



INNISFAIL HARVEST 23K
Son of Lot 9 at 5Js and NCSU

LOT 10



This was the first year that we ran our heifers through a feed efficiency trial. Once placed on a high roughage diet, to best mimic how they would be developed every other year, 346 rose as the undisputed winner. She ranked first for both RFI and conversion in a contemporary group of 63. This DBF King daughter is no slouch in terms of squareness of build, look, and balance. It is exciting to see these high quality cattle find their way to the top of these trials. She posted individual ratios of 104 for WW, 109 for YW, and 103 for REA. Dialing in our input costs and maintaining gain is the next frontier of the beef business, the purchase of Lot 10 will put you in the driver seat with legitimate data in hand. **Highest WW EPD in the sale offering.**

Exposed to Innisfail Conjunction 1L from 12/10/24-2/1/25. Estimated due date 10/28/25.

Homozygous Polled.

Lot 9

INNISFAIL 723 YORK 5007 ET

{DLF,HYF,IEF,MSUDF}

POLLED • AHA# 43674124 • DOB: 09/12/2015 • TATTOO: IF5007

MSU MF HUDSON 19H
SHF YORK 19H Y02
LOEWEN MISS P20 10W

MSU WNH FELTON 5F
MSU VICTORIA 9F
SHF PROGRESS P20
LOEWEN M326 MISS 39T

EF F745 FRANK P230
INNISFAIL P230 T723
INNISFAIL 235 R501 ET

FELTONS ENDURANCE 745
FELTONS KATE P38
FELTONS LEXUS 235
FELTONS KATE P26

CE	BW	WW	YW	DMI	SC	SCF	MM	MG	MCE
0.2	4	74	117	0.2	1.7	15.4	19	56	-2.8
78%	78%	4%	4%	38%	4%	70%	92%	55%	93%
MCW	UDDR	TEAT	CW	FAT	REA	MARB	BMI\$	BII\$	CHB\$
106	1.6	1.6	84	0.074	0.33	0.46	375	489	169
83%	1%	1%	15%	96%	79%	4%	48%	30%	4%



Lot 10

INNISFAIL KING 2039 346L

{DLF,HYF,IEF,MSUDF,MDF,DBF}

POLLED • AHA# 44528696 • DOB: 09/19/2023 • TATTOO: IF346L

K KING 400
GO KING E33
GO MS SENSATION B3

NJW 73S W18 HOMETOWN 10Y ET
H KARLY 2515 ET
CHURCHILL SENSATION 028X
GO MS REVOLUTION Z1

EFBEEF RESOLUTE CEO
INNISFAIL 4016 CEO 2039 ET
INNISFAIL 723 U208 4016 ET

KCF BENNETT REVOLUTION X51
EFBEEF 6378 KATE W484
EFBEEF TFL U208 TESTED X651 ET
INNISFAIL P230 T723

CE	BW	WW	YW	DMI	SC	SCF	MM	MG	MCE
4	4.2	78	127	0.3	2.3	25.8	40	80	4.8
45%	82%	1%	1%	50%	1%	3%	2%	1%	16%
MCW	UDDR	TEAT	CW	FAT	REA	MARB	BMI\$	BII\$	CHB\$
96	1.4	1.4	93	0.034	0.82	0.46	554	676	191
64%	9%	14%	5%	61%	6%	4%	1%	1%	1%



daughters OF 723E

723E was the highlight donor lot in last year's sale. She now resides at P & J Farms and is doing Andy Smith a great job. They don't make Hereford cows with udders like hers everyday. She was intensely line bred, making her uber consistent. She puts up 5 BW@93.8, 4 WW@100.8, and 23 IMF@109.3. Her Dam of Distinction mother has a nursing ratio of 105.5 on 8 calves. This is as solid and consistent as a cow family gets.



LOT 11



LOT 12



#11

INNISFAIL C615 161J

POLLED • AHA# 44330985 • DOB: 11/10/2021 • TATTOO: IF161J

KCF BENNETT REVOLUTION X51
EFBEEF X51 RESOLUTE C615
EFBEEF U208 MABEL X647 ET

MSU TCF REVOLUTION 4R
KCF MISS PROFICIENT U201
EFBEEF FOREMOST U208
EFBEEF P606 MABEL R415

INNISFAIL WHR X651/723 4013 ET
INNISFAIL 4013 723E
INNISFAIL 723 028X 4014 ET

EFBEEF TFL U208 TESTED X651 ET
INNISFAIL P230 T723
CHURCHILL SENSATION 028X
INNISFAIL P230 T723

CE	BW	WW	YW	DMI	SC	SCF	MM	MG	MCE
-0.2	4.4	69	105	0	0.8	19.2	25	59	0.6
81%	84%	10%	18%	21%	74%	33%	69%	39%	64%
MCW	UDDR	TEAT	CW	FAT	REA	MARB	BMI\$	BI\$	CHB\$
84	1.6	1.7	56	0.044	0.48	0.62	419	539	153
38%	1%	1%	95%	76%	49%	2%	25%	14%	11%

This cow checks the Bonsma boxes of angularity and femininity. U-necked, brisket pleats, scapula rotation - the whole nine yards. To me, she proves Bonsma's theories because she is always quick to cycle back and get pregnant. I love this kind of cow, they will still make you a living if we cut all their tags out and the computers crashed.

Bred AI on 11/25/24 to Churchill Broadway 858F. Due 9/3/25.

Heifer calf at side - Tag 425, born 9/17/2024, sired by Pyramid DJF Influence 9156.

#12

INNISFAIL CEO 723E 2120 ET

{DLF,HYF,IEF,MSUDF}
POLLED • AHA# 44333745 • DOB: 09/11/2021 • TATTOO: IF2120

KCF BENNETT REVOLUTION X51
EFBEEF RESOLUTE CEO
EFBEEF 6378 KATE W484

MSU TCF REVOLUTION 4R
KCF MISS PROFICIENT U201
R&R PRIME CUT 6378 ET
EFBEEF G825 KATE R428

INNISFAIL WHR X651/723 4013 ET
INNISFAIL 4013 723E
INNISFAIL 723 028X 4014 ET

EFBEEF TFL U208 TESTED X651 ET
INNISFAIL P230 T723
CHURCHILL SENSATION 028X
INNISFAIL P230 T723

CE	BW	WW	YW	DMI	SC	SCF	MM	MG	MCE
6.9	1.6	67	108	0.3	1.9	14.8	25	58	2.5
22%	27%	14%	13%	61%	2%	75%	72%	45%	40%
MCW	UDDR	TEAT	CW	FAT	REA	MARB	BMI\$	BI\$	CHB\$
103	1.4	1.3	84	0.104	0.35	0.64	369	488	179
77%	9%	34%	16%	100%	75%	1%	52%	30%	2%

The CEO bull at EF Beef did some interesting things. One of the most notable was producing Thomas County. The cattle were stout featured, and had muscle, mass, and marbling. 2120 is cut from the same cloth and she is a calf raising unit. Her first natural calf, by Masterplan, posted a WR of 107, and IMF of 107.

Exposed to Pyramid Function 0244 12/10/24-2/1/25. Estimated due date 10/12/25.

Bull calf at side - Tag 15M, born 9/12/24, sired by KJ IF 45C Confidence 609K ET.

daughters OF 723E

LOT 13



723e was a huge embryo producer and they are sticky. She stands on the bottom side of a large portion of our ET calf crop this year. With our current inventory, we felt comfortable in sharing what we think are a pair of exciting ET heifer calves. Victor 2E is the full brother to 45C that is working at Rausch Herefords. Hoven, South Dakota is an absolute data hub where 2E has 207 WW@101.1, 28 REA@104.9, and 28 IMF@115. He has 30 daughters raising 66 calves for a 103 nursing ratio. Look for these heifer calves to be extra productive. I think they will be a lot of fun to breed on.

LOT 14



Lot 13 INNISFAIL 2E 723E KATE 2418 ET

POLLED • AHA# 44639991 • DOB: 09/13/2024 • TATTOO: IF2418

JDH VICTOR 719T 33Z ET
AH JDH 34X VICTOR 33Z 2E ET
AH JDH MS 25L WRANGLER 34X ET

INNISFAIL WHR X651/723 4013 ET
INNISFAIL 4013 723E
INNISFAIL 723 028X 4014 ET

TH 122 711 VICTOR 719T
JDH MS YANKEE 11U ET
JDH 15 WRANGLER 25L
AH QUEEN BELLE 14R
EFBEEF TFL U208 TESTED X651 ET
INNISFAIL P230 T723
CHURCHILL SENSATION 028X
INNISFAIL P230 T723

CE	BW	WW	YW	DMI	SC	SCF	MM	MG	MCE
4	1.3	66	98	0.1	1.2	20.4	32	65	1
45%	22%	16%	34%	27%	32%	23%	22%	15%	59%
MCW	UDDR	TEAT	CW	FAT	REA	MARB	BMI\$	BII\$	CHB\$
95	1.5	1.6	76	0.064	0.36	0.5	444	556	160
61%	2%	1%	35%	92%	73%	3%	15%	10%	7%

Lot 14 INNISFAIL 2E 723E KATE 2423 ET

POLLED • AHA# 44639992 • DOB: 09/14/2024 • TATTOO: IF2423

JDH VICTOR 719T 33Z ET
AH JDH 34X VICTOR 33Z 2E ET
AH JDH MS 25L WRANGLER 34X ET

INNISFAIL WHR X651/723 4013 ET
INNISFAIL 4013 723E
INNISFAIL 723 028X 4014 ET

TH 122 711 VICTOR 719T
JDH MS YANKEE 11U ET
JDH 15 WRANGLER 25L
AH QUEEN BELLE 14R
EFBEEF TFL U208 TESTED X651 ET
INNISFAIL P230 T723
CHURCHILL SENSATION 028X
INNISFAIL P230 T723

CE	BW	WW	YW	DMI	SC	SCF	MM	MG	MCE
4	1.3	66	98	0.1	1.2	20.4	32	65	1
45%	22%	16%	34%	27%	32%	23%	22%	15%	59%
MCW	UDDR	TEAT	CW	FAT	REA	MARB	BMI\$	BII\$	CHB\$
95	1.5	1.6	76	0.064	0.36	0.5	444	556	160
61%	2%	1%	35%	92%	73%	3%	15%	10%	7%

C615 X 7111 *cowy*

This is a jam up pair of 3 year old flushmate sisters. They are moderate, angular, extra feminine and refined in their build. 7111 is a beast of a donor cow that is now at Day Ridge and P & J Farms. From the looks of it, their embryo sales out of her have been solid and steady. There are a pile of C615 daughters in this sale. He was never a member of the bull of the month club, but do not hesitate to own them. They stick around forever and offer tremendous mating flexibility.

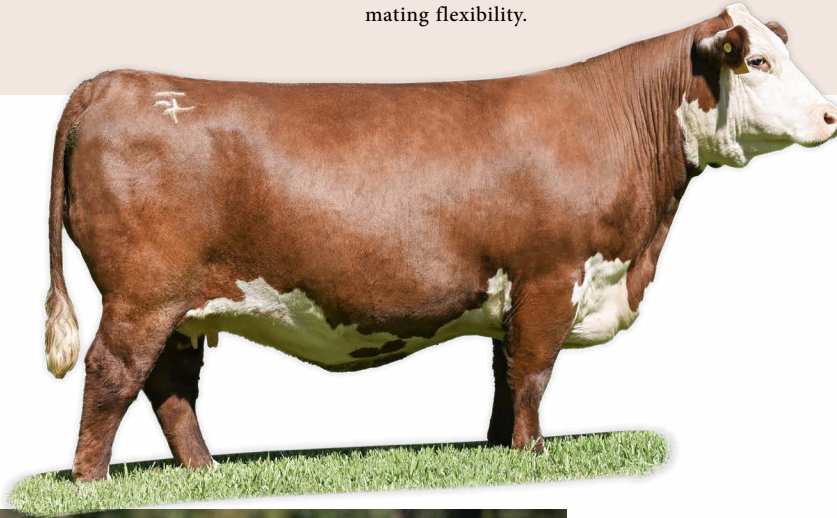

LOT 15



EFBEEF X51 RESOLUTE C615
Sire of Lots 15 and 16

Lot 15

INNISFAIL C615 7111 2124 ET

[DLF, HYF, IEF, MSUDF]
POLLED • AHA# 44333747 • DOB: 09/14/2021 • TATTOO: IF2124

KCF BENNETT REVOLUTION X51
EFBEEF X51 RESOLUTE C615
EFBEEF U208 MABEL X647 ET

NJW 73S W18 HOMETOWN 10Y ET
INNISFAIL 10Y 4021 7111 ET
INNISFAIL 723 U208 4021 ET

MSU TCF REVOLUTION 4R
KCF MISS PROFICIENT U201
EFBEEF FOREMOST U208
EFBEEF P606 MABEL R415

SHF WONDER M326 W18 ET
NJW P606 72N DAYDREAM 73S
EFBEEF TFL U208 TESTED X651 ET
INNISFAIL P230 T723

CE	BW	WW	YW	DMI	SC	SCF	MM	MG	MCE
2.5	2.5	59	93	0.2	0.9	16.6	22	52	0.3
59%	46%	42%	47%	45%	64%	58%	83%	72%	68%
MCW	UDDR	TEAT	CW	FAT	REA	MARB	BMI\$	BI\$	CHB\$
84	1.4	1.4	78	-0.006	0.9	0.67	410	519	189
36%	9%	14%	29%	8%	3%	1%	29%	19%	1%

Bred AI on 11/25/24 to KJ IF 45C Confidence 609K ET.

Due 9/3/25.

Homozygous Polled.

Heifer calf at side - Tag 426, born 9/18/24, sired by KJ IF 45C

Confidence 609K ET.



Lot 16

INNISFAIL C615 7111 2118 ET

[DLF, HYF, IEF, MSUDF]
POLLED • AHA# 44333743 • DOB: 09/09/2021 • TATTOO: IF2118

KCF BENNETT REVOLUTION X51
EFBEEF X51 RESOLUTE C615
EFBEEF U208 MABEL X647 ET

NJW 73S W18 HOMETOWN 10Y ET
INNISFAIL 10Y 4021 7111 ET
INNISFAIL 723 U208 4021 ET

MSU TCF REVOLUTION 4R
KCF MISS PROFICIENT U201
EFBEEF FOREMOST U208
EFBEEF P606 MABEL R415

SHF WONDER M326 W18 ET
NJW P606 72N DAYDREAM 73S
EFBEEF TFL U208 TESTED X651 ET
INNISFAIL P230 T723

CE	BW	WW	YW	DMI	SC	SCF	MM	MG	MCE
7.4	1.9	53	85	0.2	0.8	19.6	21	48	2.7
19%	33%	69%	70%	47%	74%	29%	87%	85%	37%
MCW	UDDR	TEAT	CW	FAT	REA	MARB	BMI\$	BI\$	CHB\$
71	1.5	1.4	63	-0.016	1.04	0.79	446	558	183
15%	2%	14%	82%	3%	1%	1%	14%	9%	2%

Exposed to ECR 9170 Endure 2178 12/1/24-2/1/24.

Estimated due date 10/2/25.

Bull calf at side- Tag 10M, born 9/5/24, sired by KJ IF 45C

Confidence 609K ET.



daughters OF 920



Lot 17

INNISFAIL 1943 158J

POLLED • AHA# 44333085 • DOB: 11/01/2021 • TATTOO: IF158J

EFBEEF BR VALIDATED B413
INNISFAIL T723 B413 1943 ET
INNISFAIL P230 T723

KCF BENNETT ENCORE Z311 ET
INNISFAIL ENCORE 920G
INNISFAIL 10Y 4021 7111 ET

EFBEEF TFL U208 TESTED X651 ET
EFBEEF 4R THYRA Y865
EF F745 FRANK P230
INNISFAIL 235 R501 ET

SCHU-LAR ON TARGET 22S
KCF MISS REVOLUTION X338 ET
NJW 73S W18 HOMETOWN 10Y ET
INNISFAIL 723 U208 4021 ET

CE	BW	WW	YW	DMI	SC	SCF	MM	MG	MCE
4.8	2.3	69	114	0.4	1.3	22	27	61	4.8
38%	41%	10%	6%	72%	23%	13%	57%	30%	16%
MCW	UDDR	TEAT	CW	FAT	REA	MARB	BMI\$	BII\$	CHB\$
94	1.6	1.7	87	0.044	0.66	0.79	496	629	207
60%	1%	1%	11%	76%	19%	1%	5%	2%	1%

920 was the prettiest uddered Z311 daughter I have ever seen. We lost her too soon, at no fault of her own. 158's teat size and shape parallels her mother's. I have a picture of Lot 17 calving during the hurricane this fall and taking her calf to shelter. It is one of my all time favorite images of what maternal looks like to me. She is sensible in her stature, while maintaining length of body, bold ribbed, and loose structured.

Bred AI on 12/5/24 to ECR 9170 Endure 2178. Due 9/25/25.

Homozygous Polled.

Bull calf at side - Tag 28M, born 9/26/24, sired by Innisfail Endorse 4021 1838 ET.

Lot 18

INNISFAIL 858F 920G 2314 ET

[DLF,HYF,IEF,MSUDF]

POLLED • AHA# 44531300 • DOB: 09/23/2023 • TATTOO: IF2314

SHF YORK 19H Y02
CHURCHILL BROADWAY 858F
CHURCHILL LADY 640D

KCF BENNETT ENCORE Z311 ET
INNISFAIL ENCORE 920G
INNISFAIL 10Y 4021 7111 ET

MSU MF HUDSON 19H
LOEWEN MISS P20 10W
KCF BENNETT ENCORE Z311 ET
CHURCHILL LADY 4164B

SCHU-LAR ON TARGET 22S
KCF MISS REVOLUTION X338 ET
NJW 73S W18 HOMETOWN 10Y ET
INNISFAIL 723 U208 4021 ET

CE	BW	WW	YW	DMI	SC	SCF	MM	MG	MCE
3.2	2.7	72	122	0.5	1.4	20.7	32	68	7.3
52%	51%	5%	3%	84%	16%	21%	24%	9%	4%
MCW	UDDR	TEAT	CW	FAT	REA	MARB	BMI\$	BII\$	CHB\$
104	1.4	1.4	102	0.094	0.63	0.62	478	604	203
79%	9%	14%	2%	99%	22%	2%	7%	4%	1%

A member of the flush that brought you Make Way and Fairway, two members of our OKC pen that sold to Mitchell Ranches (Boswell, OK) and Ward Cattle Company (Winter Haven, FL). 2314 is dark red, long bodied and shapely. Her genomic profile trends in the right direction for areas of the most profit in today's industry. A true feature lot that is indicative of our future direction.

Bred AI on 11/25/24 to Innisfail WHR X651/723 4013 ET. Due 9/3/25.

Homozygous Polled.



LOT 17



BULL PEN MEMBERS
Flushmates to Lot 18

LOT 18



daughters OF 5010

5010 is a 9-year-old Dam of Distinction who thrives in our environment. She sports 7WW@109.3 with a perfect 365-day calving interval. Unfortunately, she injured herself this winter and will not be in the sale. She is the last remaining maternal sister to T723. Here is a shot at two daughters that are following in her footsteps.

LOT 19



INNISFAIL FUNCTION 921G 26L
Son of Lot 19



INNISFAIL FUNCTION 43K
Son of Lot 19

Lot 19

INNISFAIL 4013 921G

{DLF,HYF,IEF,MSUDF}

POLLED • AHA# 44097715 • DOB: 09/10/2019 • TATTOO: IF921G

EFBEEF TFL U208 TESTED X651 ET
INNISFAIL WHR X651/723 4013 ET
INNISFAIL P230 T723

EFBEEF FOREMOST U208
EFBEEF P606 MABEL R415
EF F745 FRANK P230
INNISFAIL 235 R501 ET

CMR GVP MR MATERNAL 156T
INNISFAIL 501 MATERNAL 5010 ET
INNISFAIL 235 R501 ET

PW VICTOR BOOMER P606
JG WCN VICTRA 17 2103
FELTONS LEXUS 235
FELTONS KATE P26

CE	BW	WW	YW	DMI	SC	SCF	MM	MG	MCE
-2	3.3	66	98	0.4	1.5	17.6	26	60	2
90%	65%	15%	34%	74%	10%	48%	60%	37%	46%
MCW	UDDR	TEAT	CW	FAT	REA	MARB	BMI\$	BII\$	CHB\$
83	1.3	1.2	61	0.054	0.37	0.34	367	466	116
34%	26%	62%	87%	85%	72%	10%	53%	40%	59%

This 4013 is a great representation of the nucleus of our cow herd. Moderate, sound, and functional in every aspect. She has two Function sons working in some of the better commercial black baldy factories in the southeast: Maples Stock Farm (Elkmont, AL) and 4G Cattle and Hay (Stephens, GA). I will send you their number if you are hunting baldy replacements, but no guarantee they will share.

Exposed to Pyramid Function 0244 12/10/24-2/1/25. Estimated due date 9/23/25.

Homozygous Polled.

Heifer calf at side - Tag 421, born 9/10/24, sired by KJ IF 45C

Confidence 609K ET.

Lot 20

INNISFAIL C615 138J

{DLF,HYF,IEF,MSUDF}

POLLED • AHA# 44333565 • DOB: 09/24/2021 • TATTOO: IF138J

KCF BENNETT REVOLUTION X51
EFBEEF X51 RESOLUTE C615
EFBEEF U208 MABEL X647 ET

MSU TCF REVOLUTION 4R
KCF MISS PROFICIENT U201
EFBEEF FOREMOST U208
EFBEEF P606 MABEL R415

CMR GVP MR MATERNAL 156T
INNISFAIL 501 MATERNAL 5010 ET
INNISFAIL 235 R501 ET

PW VICTOR BOOMER P606
JG WCN VICTRA 17 2103
FELTONS LEXUS 235
FELTONS KATE P26

CE	BW	WW	YW	DMI	SC	SCF	MM	MG	MCE
-3.4	3.7	63	94	0.3	1.2	23.5	36	67	2.1
95%	73%	28%	45%	60%	32%	8%	9%	11%	45%
MCW	UDDR	TEAT	CW	FAT	REA	MARB	BMI\$	BII\$	CHB\$
70	1.6	1.6	70	0.024	0.71	0.58	489	602	160
14%	1%	1%	57%	14%	14%	2%	5%	4%	7%

A functional, big ribbed cow that is moderate in her stature. She quietly does a great job raising maternally driven cattle like herself. 138 is in contention for one of the prettiest uddered cows in the book.

Exposed to Pyramid Function 0244 12/10/24-2/1/25. Estimated due date 9/17/25.

Homozygous Polled.

Heifer calf at side - Tag 446, born 11/2/24, sired by Innisfail 1837 1580 2235 ET.

daughters OF 4021

LOT 21



If you are looking to make swift genetic progress for marbling and the dollar indices - check this one out. The really neat part is she can still flat raise one - posting 2 BW@97, 2 WW@109, 2 YW@110.5, and 2 REA@105. The most advanced animal in the offering for IMF EPD and \$BMI. I believe one may deem her elite within the Hereford population for her numerical profile. Her mother is a member of the Endure x 4021 flush that yielded so many good ones. Nate Fredrickson purchased 1839 privately after seeing her brothers in Denver. She has done great things in Spearfish, SD - maintaining a 106.3 nursing ratio in one of the best cow herds in the nation.

Exposed to Pyramid Function 0244 12/1/24-2/1/25.
Estimated due date 10/2/25.

Homozygous Polled.

Heifer calf at side - Tag 447, born 11/4/24, sired by Innisfail 1837 1580 2235 ET.

LOT 22

We have offered one of these Endure x 4021 sisters each year in the sale. 1830 is the last one left and was the one we showed. She saw some success and made a lot of friends. 1830 is massive bodied, square built cattle that is moderate in stature and still weighs something. She possesses highly heritable marbling, putting up 3 progeny IMF@108.3. 1830 has a Broadway son doing a great job at Tore Fork Farm in TN. Her mother has 9 daughters touting a nursing ratio of 100.8 across 28 calves.

Exposed to Pyramid Function 0244 12/1/24-2/1/25.
Estimated due date 10/2/25.

Bull calf at side- Tag 34M, born 9/28/24, sired by Innisfail 1939 8170 2222 ET.



lot 21

INNISFAIL VALIDATED 017H

{DLF,HYF,IEF,MSUDF}
POLLED • AHA# 44225201 • DOB: 09/01/2020 • TATTOO: IF017H

EFBEEF TFL U208 TESTED X651 ET
EFBEEF BR VALIDATED B413
EFBEEF 4R THYRA Y865

NJW 792 Z311 ENDURE 173D ET
INNISFAIL ENDURE 4021 1839 ET
INNISFAIL 723 U208 4021 ET

EFBEEF FOREMOST U208
EFBEEF P606 MABEL R415
MSU TCF REVOLUTION 4R
EFBEEF N014 THYRA S645

KCF BENNETT ENCORE Z311 ET
BW 91H 100W RITA 79Z ET
EFBEEF TFL U208 TESTED X651 ET
INNISFAIL P230 T723

CE	BW	WW	YW	DMI	SC	SCF	MM	MG	MCE
4.7	1.4	68	105	0.6	1	29.8	34	68	5.3
38%	23%	11%	17%	90%	53%	1%	14%	8%	12%
MCW	UDDR	TEAT	CW	FAT	REA	MARB	BMI\$	BII\$	CHB\$
95	1.4	1.3	88	0.054	0.96	1.12	631	789	232
62%	9%	34%	10%	85%	2%	1%	1%	1%	1%



lot 22

INNISFAIL ENDURE 4021 1830 ET

{DLF,HYF,IEF}
POLLED • AHA# 43984204 • DOB: 09/07/2018 • TATTOO: IF1830

KCF BENNETT ENCORE Z311 ET
NJW 792 Z311 ENDURE 173D ET
BW 91H 100W RITA 79Z ET

EFBEEF TFL U208 TESTED X651 ET
INNISFAIL 723 U208 4021 ET
INNISFAIL P230 T723

SCHU-LAR ON TARGET 22S
KCF MISS REVOLUTION X338 ET
NJW 73S M326 TRUST 100W ET
REMITALL RITA 91H

EFBEEF FOREMOST U208
EFBEEF P606 MABEL R415
EF 745 FRANK P230
INNISFAIL 235 R501 ET

CE	BW	WW	YW	DMI	SC	SCF	MM	MG	MCE
8.5	3.5	73	115	0.6	1.1	24	26	62	4.2
13%	69%	4%	6%	88%	42%	6%	66%	27%	21%
MCW	UDDR	TEAT	CW	FAT	REA	MARB	BMI\$	BII\$	CHB\$
112	1.5	1.4	108	0.054	0.96	0.69	544	674	220
90%	2%	14%	1%	85%	2%	1%	1%	1%	1%



The STONEGATE 1580 FAMILY

In the summer of 2018, Weyman called me into his office and said "I found this cow on an EPD search: she is big time maternal numbered, polled, double bred 3027, and right down the road." I didn't know Bob Neliganat the time and thought "what in the world are we getting into." Little did I know that the 1580 tagged female, raising the scale mashing baldy heifer calf, would turn into one of my favorite cows that I have had the opportunity to work with. Fast forward seven years, come to find out, Bob at Stonegate Farms is a master breeder who believes in accuracy and won't ever do anything to put you in the ditch. He is a great friend, a champion for the Hereford breed in Georgia, and a strong voice for the cattlemen of Putnam, Jones, and Baldwin counties.

1580 went on to become a Dam of Distinction, and has four daughters that have raised nine calves at a 104.4 nursing ratio. She defines my personal maternal. Her daughters' udder elasticity, percent mature weight weaned, calving interval, and maternal aggression is held in high regard on Innisfail Lane. She is the dam to the second highest BMI animal in the AHA database, 2235, whose calves will be sure to impress the crowd on sale day. His full sister was a highlight of our offering last year, topping the sale at \$27,000 for ½ interest.

Unfortunately, we learned that she is a DB carrier upon the release of the defect. A large sum of her daughters were carriers as well and have entered the commercial sector of the industry. The influence that remains are cattle that I will have a difficult time watching leave, but I know that those who appreciate the same kind of cattle that I do will enjoy them for years to come.

LOT 23



In all honesty, 839 is starting to look like an old donor cow. However, if you are interested in this lot then you are looking at her for her track record. She still flushes extremely well. 839 is arguably the most popular cow that currently resides on Innisfail Lane. Her progeny that have been marketed at public auction have averaged \$24,500. She has Trademark sons working at GKB and Azure Valley Black Herefords. The 4013 mating to her is magic - we have some, Boyd Meyer has some, and Mrnaks have some. They are all damn good cattle. If you want to make them highly productive, good looking, with a progressive genomic profile, then this cow fits the bill. 839 has 3 BR@87.3, 3 WR@104.

Homozygous Polled.

Exposed to Pyramid Function 0244 2/10/25-4/15/25.

Lot 23

INNISFAIL 100W 839F

[DLF,HYF,IEF,MSUDF,MDF,DBF]

POLLED • AHA# 43982797 • DOB: 10/05/2018 • TATTOO: IF839F

KCF BENNETT 3008 M326
NJW 73S M326 TRUST 100W ET
NJW P606 72N DAYDREAM 73S

RRH MR FELT 3008
KCF MISS 459 F284
PW VICTOR BOOMER P606
NJW 94J DEW 72N

CHURCHILL SENSATION 028X
STONEGATE 028X 1580
STONEGATE 3027 1365

UPS DOMINO 3027
CHURCHILL LADY 7202T ET
UPS DOMINO 3027
STONEGATE 4R 1165

CE	BW	WW	YW	DMI	SC	SCF	MM	MG	MCE
10.6	-1.2	53	96	0.1	1.3	23	35	61	6.5
7%	4%	71%	39%	29%	23%	9%	12%	31%	6%
MCW	UDDR	TEAT	CW	FAT	REA	MARB	BMI\$	BI\$	CHB\$
109	1.5	1.5	76	0.034	0.68	0.2	476	555	145
87%	2%	4%	34%	61%	16%	30%	7%	10%	16%



TRADEWIND 2255 ET
Son of Lot 23 at GKB Cattle



SMOOTH OPERATOR 2247
Son of Lot 23 at Azure Valley Black Herefords



MANDATE 9H
Son of Lot 23 at Rollins Ranch



124J
Daughter of Lot 23, Full sister to Lot 24,
and Dam of Lot 26

ate

the STONEGATE 1580 FAMILY

LOT 24



I just finished harping on how good the 4013 x 839s are. Here is your chance to own one. Big, stout, performance cattle. To me, she just looks like the future mother to herd sires. 2311 charts aggressive growth figures while maintaining a DMI better than breed average. There is a world of mating flexibility and opportunity in these young 4013 daughters. Lot 24 is Kacie's favorite replacement heifer, and if you know anything about my wife, it is that she is usually right.

Homozygous Polled.

Exposed to Stellpflug Published 3568 ET 12/3/24-2/10/25. Estimated due date 11/7/25.

LOT 25



124J

Full sister to Lot 24 and Dam of Lot 26

It took some arm twisting, but we got Andy convinced to let us sell one clean Masterplan x 124 heifer. 124 embodies our definition of a power cow. Her performance, substance, and mass is highly heritable. Gather up these clean Masterplan daughters, we calved a handful this fall and they are incredible uddered, stay in good rig, and are fertile as wet two year olds.

Homozygous Polled.

Bred AI on 1/29/25 to Stellpflug Published 3568 ET.

Lot 24 INNISFAIL 4013 839F 231I ET

{DLF,HYF,IEF,MSUDF}

POLLED • AHA# 44530149 • DOB: 09/22/2023 • TATTOO: IF2311

EFBEEF TFL U208 TESTED X651 ET
INNISFAIL WHR X651/723 4013 ET
INNISFAIL P230 T723

EFBEEF FOREMOST U208
EFBEEF P606 MABEL R415
EF F745 FRANK P230
INNISFAIL 235 R501 ET

NJW 73S M326 TRUST 100W ET
INNISFAIL 100W 839F
STONEGATE 028X 1580

KCF BENNETT 3008 M326
NJW P606 72N DAYDREAM 73S
CHURCHILL SENSATION 028X
STONEGATE 3027 1365

CE	BW	WW	YW	DMI	SC	SCF	MM	MG	MCE
0.1	4.2	77	127	0.2	1.5	20.2	30	68	0.2
79%	82%	2%	1%	49%	10%	25%	36%	8%	69%
MCW	UDDR	TEAT	CW	FAT	REA	MARB	BMI\$	BI\$	CHB\$
137	1.4	1.4	81	0.044	0.49	0.42	452	569	168
100%	9%	14%	21%	76%	47%	6%	13%	8%	5%



Lot 25 PJF DARCIE 124J 194 ET

{DLF,HYF,IEF,MSUDF,MDF,DBF}

POLLED • AHA# 44581230 • DOB: 01/26/2024 • TATTOO: 194

KCF BENNETT STRATEGY Z303 ET
TH MASTERPLAN 183F
TH 512X 145V DOMINETTE 57B

SCHU-LAR ON TARGET 22S
KCF MISS REVOLUTION X338 ET
FTF PROSPECTOR 145V
TH 122 71I DOMINETTE 512X ET

INNISFAIL WHR X651/723 4013 ET
INNISFAIL 4013 124J
INNISFAIL 100W 839F

EFBEEF TFL U208 TESTED X651 ET
INNISFAIL P230 T723
NJW 73S M326 TRUST 100W ET
STONEGATE 028X 1580

CE	BW	WW	YW	DMI	SC	SCF	MM	MG	MCE
0.1	4.4	76	128	0.7	1.7	17.6	19	57	1.5
79%	84%	2%	1%	93%	4%	48%	92%	50%	53%
MCW	UDDR	TEAT	CW	FAT	REA	MARB	BMI\$	BI\$	CHB\$
133	1.5	1.4	69	0.024	0.57	0.47	393	509	150
99%	2%	14%	64%	45%	32%	4%	37%	22%	12%



The STONEGATE 1580 FAMILY

LOT 26



My favorite cow that has resided on Innisfail Lane since I have. Despite her defect status, I flushed her two more times- yielding 34 embryos that were all implanted this year. An absolute hammer that the breed needs a lot more of. 2 BW@97, 2 WW@101.5, 2 YW@103.5, 6 REA@106.3, 6 IMF@105.3. She does it all!

Homozygous Polled.

Sells with heifer calf born 2/28/25 sired by Pyramid Function 0244.

Open and ready for action!

LOT 27

A dark red version of her mama with an aggressive pigment package! I talked about Lot 24 being Kacie's pick of the replacement pen this year, well 2349 is mine. When she showed up from the Co-Op herd all I could think was "We can sell a pile of Hereford bulls that are built like that!" Stout featured, athletic, loose hided, and performance driven. Yes, just like her mama, she is DBC. Regardless, I should have my head examined for letting go of these really good bred heifers in the same year as a mature cow herd dispersal.

Homozygous Polled.

Exposed to Stelloplug Published 3568 ET 12/3/24-2/10/25. Estimated due date 11/7/25.



Lot 26 INNISFAIL 1580 4013 2014 ET

{DLF,HYF,IEF,MSUDF,MDF,DBC}
POLLED • AHA# 44224530 • DOB: 09/01/2020 • TATTOO: IF2014

EFBEEF TFL U208 TESTED X651 ET
INNISFAIL WHR X651/723 4013 ET
INNISFAIL P230 T723

CHURCHILL SENSATION 028X
STONEGATE 028X 1580
STONEGATE 3027 1365

EFBEEF FOREMOST U208
EFBEEF P606 MABEL R415
EF F745 FRANK P230
INNISFAIL 235 R501 ET

UPS DOMINO 3027
CHURCHILL LADY 7202T ET
UPS DOMINO 3027
STONEGATE 4R 1165

CE	BW	WW	YW	DMI	SC	SCF	MM	MG	MCE
5.5	2	67	110	0.3	1.4	28.9	34	68	3.2
32%	35%	13%	11%	60%	16%	1%	13%	9%	31%
MCW	UDDR	TEAT	CW	FAT	REA	MARB	BMI\$	BII\$	CHB\$
78	1.4	1.5	76	0.104	0.57	0.61	570	696	169
26%	9%	4%	37%	100%	32%	2%	1%	1%	4%



Lot 27 INNISFAIL 858F 2014 2349 ET

{DLF,HYF,IEF,MSUDF,MDF,DBC}
POLLED • AHA# 44531259 • DOB: 09/24/2023 • TATTOO: IF2349

SHF YORK 19H Y02
CHURCHILL BROADWAY 858F
CHURCHILL LADY 640D

INNISFAIL WHR X651/723 4013 ET
INNISFAIL 1580 4013 2014 ET
STONEGATE 028X 1580

MSU MF HUDSON 19H
LOEWEN MISS P20 10W
KCF BENNETT ENCORE Z311 ET
CHURCHILL LADY 4164B

EFBEEF TFL U208 TESTED X651 ET
INNISFAIL P230 T723
CHURCHILL SENSATION 028X
STONEGATE 3027 1365

CE	BW	WW	YW	DMI	SC	SCF	MM	MG	MCE
-1	4.4	77	130	0.4	1.2	27.2	36	75	4.8
85%	84%	2%	1%	64%	32%	2%	8%	2%	16%
MCW	UDDR	TEAT	CW	FAT	REA	MARB	BMI\$	BII\$	CHB\$
127	1.4	1.5	85	0.114	0.5	0.42	551	674	164
98%	9%	4%	13%	100%	45%	6%	1%	1%	6%



The STONEGATE 1580 FAMILY

LOT 28



Endure x 1580, one of the best matings ever made here. 2151 is enjoyable to look at with a bulletproof numerical profile. She needs to see some FSH. The bull calf at her side is one of my favorites. Regardless of your operation's goals, if you ask me for a list of cows, 2151 will be in the top 5.

Exposed to ECR 9170 Endure 2178 12/1/24-2/1/24. Estimated due date 10/2/25.

Bull calf at side - Tag 33M, born 9/28/24, sired by Innisfail 1837 1580 2235 ET.

#28 INNISFAIL ENDURE 1580 2151 ET

{DLF,HYP,IEF,MSUDF,MDF,DBF}

POLLED • AHA# 44333792 • DOB: 09/11/2021 • TATTOO: IF2151

KCF BENNETT ENCORE Z311 ET
NJW 79Z Z311 ENDURE 173D ET
 BW 91H 100W RITA 79Z ET

CHURCHILL SENSATION 028X
STONEGATE 028X 1580
 STONEGATE 3027 1365

SCHU-LAR ON TARGET 22S
 KCF MISS REVOLUTION X338 ET
 NJW 73S M326 TRUST 100W ET
 REMITALL RITA 91H

UPS DOMINO 3027
 CHURCHILL LADY 7202T ET
 UPS DOMINO 3027
 STONEGATE 4R 1165

CE	BW	WW	YW	DMI	SC	SCF	MM	MG	MCE
6.6	2.5	68	121	0.3	1.3	25.2	39	73	5.6
24%	46%	11%	3%	52%	23%	4%	3%	3%	11%
MCW	UDDR	TEAT	CW	FAT	REA	MARB	BMI\$	BII\$	CHB\$
103	1.3	1.3	110	0.054	1.17	0.27	556	654	198
78%	26%	34%	1%	85%	1%	18%	1%	1%	1%



INNISFAIL SANDMAN 1580 2156 ET
 Full brother to Lot 28

victora

the VICTRA B52 FAMILY

These cattle trace their roots on Innisfail Lane back to 1980 when Whitey bought six cows from C&H Farms in Sandersville, GA. Five of them were daughters of RWJ Victor J3 212, a Sire of Distinction. The cow with the most influence on today's population at Innisfail Farm was B52, who had a daughter in 1988: X257. X257 did everything you could ever ask a Hereford cow to do, raising 11 calves for a nursing ratio of 110.7.

907 is an impactful cow in the modern era here in Madison, GA. She never raised a bull that altered the course of Hereford history, but nobody ever asked her to. This cow family has absolutely thrived in the micro-climate that is the Piedmont soil region of Georgia. They get pregnant, raise bigger calves than their pasture mates, and stick around for a long time. Her Dam of Distinction mother displays 7 WW@106.1, with three daughters raising 18@104. Individually, 907 boasts 9 WW@104.2.

525 was an absolute powerhouse. She was insanely consistent at stamping her progeny with genuine performance, substance, and mass. Just like 907, she is a second generation Dam of Distinction. Her dam, 090X, posts 6@115.7 with 3 daughters tallying 8@109.8. 525 put 5 weaning ratios on the board 110.4 before we unfortunately lost her too soon (at no fault of her own).

368 was a long, bold, feminine cow that you could always count on calving early and bringing in a calf with balance and quality. You guessed it, just like the pair of foundation females above her, she is a second generation dam of distinction. When I started with Innisfail in 2018, her dam 166Y was one of my favorite mature females on the place.

When it comes to cattle that I am proud to be influencing the nation's cow herd with, I am glad to see bulls with B52 deep on the bottom side of the pedigree making baldy daughters. 15 lots in this offering can be traced back to Victra B52 on the bottomside of their pedigree.

These cattle do not make mistakes and are the reason people are coming home to Hereford. #invasivespecies

LOT 29



What a way to start off the B52 descendents! This cow hit the donor pen this winter and got there the good old fashioned way, by raising such good calves that you could not deny her. Her first calf was a monster of a 1943 that landed her way into our Champion Pen of 3 Sr Heifer Calves in OKC that year. She later sold to NC State and Jody Standley. Her second calf by Function is currently raising the best heifer calf in our first calf heifer group. I finally decided to flush 925 this year and she churned out 25 4013s! It is safe to say she will be in the bottom side of exciting pedigrees for years to come. Smooth, angular, and feminine- I'll take 'em like her all day long. 3 WW@114.3, 2 YW@101.5, 2 REA@115.5.

Exposed to Pyramid Function 0244 2/10/25-4/15/25.

Heifer calf at side- Tag 409, born 7/28/24, sired by Innisfail 1837 1580 2235 ET.

Lot 29

INNISFAIL 237C 925G

[DLF, HYF, IEF, MSUDF]
POLLED • AHA# 44097719 • DOB: 09/17/2019 • TATTOO: IF925G

KCF BENNETT ENCORE Z311 ET
NJW 108Y Z311 ENCORE 237C ET
NJW 94R 100W MONTANA 108Y

EFBEEF TFL U208 TESTED X651 ET
INNISFAIL X651 907 7104 ET
INNISFAIL M326 907W

SCHU-LAR ON TARGET 22S
KCF MISS REVOLUTION X338 ET
NJW 73S M326 TRUST 100W ET
NJW 76K CIMMARON GAL 94R

EFBEEF FOREMOST U208
EFBEEF P606 MABEL R415
KCF BENNETT 3008 M326
INNISFAIL 9P T759

CE	BW	WW	YW	DMI	SC	SCF	MM	MG	MCE
7	1.3	58	94	0.3	0.6	17.1	30	59	7
21%	22%	49%	45%	63%	89%	53%	38%	42%	5%
MCW	UDDR	TEAT	CW	FAT	REA	MARB	BMI\$	BII\$	CHB\$
62	1.2	1.4	87	0.024	0.64	0.26	389	473	154
7%	56%	14%	10%	45%	21%	19%	40%	37%	10%



Lot 29A

3 CONVENTIONAL EMBRYOS

EFBEEF TFL U208 TESTED X651 ET
INNISFAIL WHR X651/723 4013 ET
INNISFAIL P230 T723

NJW 108Y Z311 ENCORE 237C ET
INNISFAIL 237C 925G
INNISFAIL X651 907 7104 ET

EFBEEF FOREMOST U208
EFBEEF P606 MABEL R415
EF F745 FRANK P230
INNISFAIL 235 R501 ET

KCF BENNETT ENCORE Z311 ET
NJW 94R 100W MONTANA 108Y
EFBEEF TFL U208 TESTED X651 ET
INNISFAIL M326 907W

A rock solid, can't miss mating. The more we use 4013, the more I believe if you find an angular, feminine cow, he will do the rest. 925 is just that. These are the kind of genetic selections we will use to build back our cow numbers.

Grade 1 embryos.

The VICTRA B52 FAMILY

LOT 30



The only bull in this year's offering! Matt Morrison at NC State called and said 130's natural calf (Lot 30) did a pretty dang nice job with her first bull calf. I figured let's bring him on, he will do a great job of highlighting what 925 does 2 generations deep on the bottom of a pedigree. When he hopped off the trailer I was elated with how he looked! Dark red, good built, soft bodied, and sensibly sized! The Trade Secret cattle are as calving ease as it gets. If you are looking to inject marbling into your herd in a package that checks out for the remainder of the traits, then look in!

Homozygous Polled. NC State and 5Js retaining 1/3 semen interest.

Lot 30

NGU 5J'S IF 130J OIM

[DLF, HYF, IEF, MSUDF]

POLLED • AHA# 44585908 • DOB: 12/06/2023 • TATTOO: 01M

INNISFAIL TRADEMARK 1939 ET
INNISFAIL TRADE SECRET 14J
INNISFAIL C615 824F

EFBEEF BR VALIDATED B413
INNISFAIL P230 T723
EFBEEF X51 RESOLUTE C615
INNISFAIL REVOLUTION A306

INNISFAIL T723 B413 1943 ET
INNISFAIL 1943 130J
INNISFAIL 237C 925G

EFBEEF BR VALIDATED B413
INNISFAIL P230 T723
NJW 108V Z311 ENCORE 237C ET
INNISFAIL X651 907 7104 ET

CE	BW	WW	YW	DMI	SC	SCF	MM	MG	MCE
2.3	2.8	66	106	0.4	0.6	21.9	30	63	1.1
61%	53%	16%	16%	64%	89%	14%	37%	24%	58%
MCW	UDDR	TEAT	CW	FAT	REA	MARB	BMI\$	BIIS\$	CHBS\$
94	1.4	1.4	76	0.004	0.57	0.77	484	612	192
60%	9%	14%	36%	15%	32%	1%	6%	3%	1%



INNISFAIL 1943 130J
Dam of Lot 30

the VICTRA B52 FAMILY

LOT 31



929 goes by "Model Beef Cow" around Innisfail Farm. She doesn't mess up, just always does a little better than average at everything. This is proven when you look at the percentile ranks of her EPDs: ranking better than breed average for 17/20 traits, and remaining in the 50s for the other 3. She represents the kind that I like to have a lot of.

Exposed to Pyramid Function 0244 12/10/24-2/1/25.

Estimated due date 9/17/25.

Homozygous Polled.

Bull calf at side- Tag 43M, born 10/18/24, sired by Innisfail 1837 1580 2235 ET.



INNISFAIL M326 907W
Dam of Lot 32, Maternal Granddam of Lot 31

LOT 32



One moderate, huge ribbed, attractive unit. This is the kind of cow I would like to run a massive number of. She raised a monster Trademark heifer calf on her first try that posted a 113 WR. This cow combines two of the most proven animals within our program, C615 and 907.

Exposed to Pyramid Function 0244 12/10/24-2/1/25.

Estimated due date 9/22/25.

Heifer calf at side- Tag 438, born 10/3/24, sired by Innisfail 1837 1580 2235 ET.

Lot 31

INNISFAIL C775 929G

{DLF,HYF,IEF,MSUDF,MDF,DBC}

POLLED • AHA# 44097722 • DOB: 09/19/2019 • TATTOO: IF929G

NJW 73S W18 HOMETOWN 10Y ET
KCF BENNETT 10Y C775 ET
KCF MISS 22S Z301 ET

SHF WONDER M326 W18 ET
NJW P606 72N DAYDREAM 73S
SCHU-LAR ON TARGET 22S
KCF MISS REVOLUTION X338 ET

EFBEEF TFL U208 TESTED X651 ET
INNISFAIL X651 907 7101 ET
INNISFAIL M326 907W

EFBEEF FOREMOST U208
EFBEEF P606 MABEL R415
KCF BENNETT 3008 M326
INNISFAIL 9P T759

CE	BW	WW	YW	DMI	SC	SCF	MM	MG	MCE
4	2.9	61	104	0.3	1.4	20.3	26	56	1.6
45%	55%	35%	20%	60%	16%	24%	63%	53%	52%
MCW	UDDR	TEAT	CW	FAT	REA	MARB	BMI\$	BII\$	CHB\$
76	1.5	1.6	77	0.014	0.56	0.35	434	529	155
22%	2%	1%	32%	30%	33%	10%	19%	16%	10%



Lot 32

INNISFAIL C615 162J

{MSUDP}

POLLED • AHA# 44333798 • DOB: 11/21/2021 • TATTOO: IF162J

KCF BENNETT REVOLUTION X51
EFBEEF X51 RESOLUTE C615
EFBEEF U208 MABEL X647 ET

MSU TCF REVOLUTION 4R
KCF MISS PROFICIENT U201
EFBEEF FOREMOST U208
EFBEEF P606 MABEL R415

KCF BENNETT 3008 M326
INNISFAIL M326 907W
INNISFAIL 9P T759

RRH MR FELT 3008
KCF MISS 459 F284
INNISFAIL 434 9P
INNISFAIL 434 N302

CE	BW	WW	YW	DMI	SC	SCF	MM	MG	MCE
3.3	3.6	63	100	0.1	1.1	16.2	20	51	2.5
51%	71%	27%	28%	30%	42%	62%	91%	75%	40%
MCW	UDDR	TEAT	CW	FAT	REA	MARB	BMI\$	BII\$	CHB\$
88	1.2	1.3	62	0.014	0.65	0.47	374	475	150
46%	56%	34%	85%	30%	20%	4%	49%	36%	12%

the VICTRA B52 FAMILY

LOT 33



Trade Secret's mama! This is a neat cow that is bold, square, and comes with some presence. We flushed her as a 4 year old because of how balanced her calves were. Just take a look at her three progeny that are selling. They are simply the right kind. 824 offers a unique balance of cutability and marbling with 3 FAT@84.7 and 3 IMF@116.7. Low input cattle with a tiny birth weight figure. Her second calf was Trade Secret who covered heifers here before going on to work for Dobbs Herefords and Lorenzen Farms. **Smallest DMI EPD in the sale offering.**

Exposed to Pyramid Function 0244 12/10/24-2/1/25.
Estimated due date 9/22/25.

Homozygous Polled.

Bull calf at side - Tag 25M, born 9/24/24, sired by Innisfail 1939 8170 2222 ET.

015 was lot 33's first natural calf. She played a large role in our decision to propagate her mother. One of the best looking 4013 daughters that we have had here. Her athleticism, femininity, and udder quality is second to none. The Harvest 23K heifer calf on her side is one of my favorite natural calves. Bred up Broadway this year! That has been a common sense decision around here for three years.

Bred AI on 11/25/24 to Churchill Broadway 858F.

Due 9/3/25.

Homozygous Polled.

Heifer calf at side - Tag 442, born 10/12/24, sired by Innisfail Harvest 23K.

LOT 34



33

INNISFAIL C615 824F

(DLF,HYF,IEF,MSUDF,MDF,DBF)

POLLED • AHA# 43982718 • DOB: 09/18/2018 • TATTOO: IF824F

KCF BENNETT REVOLUTION X51
EFBEEF X51 RESOLUTE C615
EFBEEF U208 MABEL X647 ET

MSU TCF REVOLUTION 4R
KCF MISS PROFICIENT U201
EFBEEF FOREMOST U208
EFBEEF P606 MABEL R415

MSU TCF REVOLUTION 4R
INNISFAIL REVOLUTION A306
INNISFAIL 9P 102Y

FELTONS LEGEND 242
MSU TCF RACHAEL ET 54N
INNISFAIL 434 9P
INNISFAIL CAT K030

CE	BW	WW	YW	DMI	SC	SCF	MM	MG	MCE
7.7	-0.3	42	59	-0.4	0.5	19.4	21	42	1.5
17%	7%	95%	98%	4%	93%	31%	87%	94%	53%
MCW	UDDR	TEAT	CW	FAT	REA	MARB	BMI\$	BI\$	CHB\$
63	1.4	1.5	39	-0.036	0.48	0.64	410	504	141
8%	9%	4%	99%	1%	49%	1%	29%	24%	19%



34

INNISFAIL 4013 015H

(DLF,HYF,IEF,MSUDF)

POLLED • AHA# 44224319 • DOB: 09/01/2020 • TATTOO: IF015H

EFBEEF TFL U208 TESTED X651 ET
INNISFAIL WHR X651/723 4013 ET
INNISFAIL P230 T723

EFBEEF FOREMOST U208
EFBEEF P606 MABEL R415
EF F745 FRANK P230
INNISFAIL 235 R501 ET

EFBEEF X51 RESOLUTE C615
INNISFAIL C615 824F
INNISFAIL REVOLUTION A306

KCF BENNETT REVOLUTION X51
EFBEEF U208 MABEL X647 ET
MSU TCF REVOLUTION 4R
INNISFAIL 9P 102Y

CE	BW	WW	YW	DMI	SC	SCF	MM	MG	MCE
4.8	1.5	64	96	0	0.9	22.3	21	53	2.6
38%	25%	22%	37%	16%	64%	12%	87%	68%	39%
MCW	UDDR	TEAT	CW	FAT	REA	MARB	BMI\$	BI\$	CHB\$
101	1.5	1.5	67	0.024	0.48	0.7	482	605	177
75%	2%	4%	70%	45%	49%	1%	6%	4%	3%



the VICTRA B52 FAMILY

LOT 35



A high quality pair of full sisters to Trade Secret. I wanted to put these two in to highlight the lot 33 cow's ability to make them good looking, shapely, and sound. High marbling, functional livestock that are enjoyable to look at will only increase in value!

lot 35 INNISFAIL 1939 824F 424M ET

POLLED • AHA# 44636760 • DOB: 09/17/2024 • TATTOO: IF424M

EFBEEF BR VALIDATED B413
INNISFAIL TRADEMARK 1939 ET
INNISFAIL P230 T723

EFBEEF X51 RESOLUTE C615
INNISFAIL C615 824F
INNISFAIL REVOLUTION A306

EFBEEF TFL U208 TESTED X651 ET
EFBEEF 4R THYRA Y865
EF F745 FRANK P230
INNISFAIL 235 R501 ET

KCF BENNETT REVOLUTION X51
EFBEEF U208 MABEL X647 ET
MSU TCF REVOLUTION 4R
INNISFAIL 9P 102Y

CE	BW	WW	YW	DMI	SC	SCF	MM	MG	MCE
4.8	0.6	59	86	0.1	0.8	20.2	20	49	2.5
38%	13%	44%	67%	30%	74%	25%	91%	82%	40%
MCW	UDDR	TEAT	CW	FAT	REA	MARB	BMI\$	BI\$	CHB\$
89	1.5	1.5	66	0.004	0.67	0.81	455	576	184
47%	2%	4%	74%	15%	18%	1%	12%	7%	2%

lot 36 INNISFAIL 1939 824F 2463 ET

POLLED • AHA# 44638462 • DOB: 09/25/2024 • TATTOO: IF2463

EFBEEF BR VALIDATED B413
INNISFAIL TRADEMARK 1939 ET
INNISFAIL P230 T723

EFBEEF X51 RESOLUTE C615
INNISFAIL C615 824F
INNISFAIL REVOLUTION A306

EFBEEF TFL U208 TESTED X651 ET
EFBEEF 4R THYRA Y865
EF F745 FRANK P230
INNISFAIL 235 R501 ET

KCF BENNETT REVOLUTION X51
EFBEEF U208 MABEL X647 ET
MSU TCF REVOLUTION 4R
INNISFAIL 9P 102Y

CE	BW	WW	YW	DMI	SC	SCF	MM	MG	MCE
4.8	0.6	59	86	0.1	0.8	20.2	20	49	2.5
38%	13%	44%	67%	30%	74%	25%	91%	82%	40%
MCW	UDDR	TEAT	CW	FAT	REA	MARB	BMI\$	BI\$	CHB\$
89	1.5	1.5	66	0.004	0.67	0.81	455	576	184
47%	2%	4%	74%	15%	18%	1%	12%	7%	2%

LOT 36



TRADE SECRET 14J
Full brother to Lots 35 and 36

the VICTRA B52 FAMILY

Power cow! Lot 37 is backed by one of the most productive females to ever reside on Innisfail Lane, 525. 033 is massive, bold bodied, good built stock. The heifer calf on her side has been a favorite around here all winter. I believe she is the one to carry the torch for 525 for years to come. We transferred 16 Conjunction (Function x 124 at Hoffman Ranch) embryos out of her this fall. She posts 2 WR@106 and 1 REA@119.

Exposed to Pyramid Function 0244 1/1/25-2/1/25. Estimated due date 10/12/25.

Heifer calf at side- Tag 437, born 10/1/24, sired by Innisfail 1939 8170 2222 ET.



LOT 37

Lot 37

INNISFAIL 1832 033H

{DLF,HYF,IEF,MSUDF}

POLLED • AHA# 44224355 • DOB: 09/06/2020 • TATTOO: IF033H

NJW 79Z Z311 ENDURE 173D ET
INNISFAIL ENABLE 4021 1832 ET
INNISFAIL 723 U208 4021 ET

KCF BENNETT ENCORE Z311 ET
BW 91H 100W RITA 79Z ET
EFBEEF TFL U208 TESTED X651 ET
INNISFAIL P230 T723

TH 223 711 VICTOR 755T
INNISFAIL 755T 525C
INNISFAIL U620 090X

DRF JWR PRINCE VICTOR 711
KBCR 19D DOMINETTE 223
KCF BENNETT R413 U620
INNISFAIL 434 U852

CE	BW	WW	YW	DMI	SC	SCF	MM	MG	MCE
3.3	4.5	78	107	0.5	0.9	14.3	34	73	1.5
51%	86%	1%	15%	85%	64%	79%	14%	3%	53%
MCW	UDDR	TEAT	CW	FAT	REA	MARB	BMI\$	BII\$	CHB\$
94	1.4	1.2	93	0.004	0.79	0.18	355	451	146
60%	9%	62%	5%	15%	8%	35%	60%	48%	15%



Lot 38

INNISFAIL C615 134J

{DLF,HYF,IEF,MSUDF,MDF,DBF}

POLLED • AHA# 44330974 • DOB: 09/15/2021 • TATTOO: IF134J

KCF BENNETT REVOLUTION X51
EFBEEF X51 RESOLUTE C615
EFBEEF U208 MABEL X647 ET

MSU TCF REVOLUTION 4R
KCF MISS PROFICIENT U201
EFBEEF FOREMOST U208
EFBEEF P606 MABEL R415

TH 223 711 VICTOR 755T
INNISFAIL 755T 525C
INNISFAIL U620 090X

DRF JWR PRINCE VICTOR 711
KBCR 19D DOMINETTE 223
KCF BENNETT R413 U620
INNISFAIL 434 U852

CE	BW	WW	YW	DMI	SC	SCF	MM	MG	MCE
-0.4	4.8	63	99	-0.1	1.3	12.8	21	53	1
82%	89%	25%	31%	13%	23%	88%	87%	69%	59%
MCW	UDDR	TEAT	CW	FAT	REA	MARB	BMI\$	BII\$	CHB\$
115	1.4	1.3	59	0.004	0.54	0.52	331	434	153
92%	9%	34%	91%	15%	37%	3%	75%	57%	10%



LOT 38



A long bodied, refined C615 daughter of 525. These young C615 daughters bring a lot of value to the current industry. This one is awesome footed. Her 2235 bull calf will catch some attention.

Homozygous Polled.

Exposed to ECR 9170 Endure 2178 12/1/24-2/1/24. Estimated due date 10/2/25.

Bull calf at side- Tag 46M, born 11/3/24, sired by Innisfail 1837 1580 2235 ET.



INNISFAIL 755T 525C
Dam of Lots 37 and 38

the VICTRA B52 FAMILY

LOT 39



737 was one of the first C615 daughters to calve at Innisfail in '19. The 2017 model C615s helped solidify our decision to make him such an integral part of our operation. Lot 39 shows up in the bottomsides of quite a few animals at Innisfail. She got there the old fashioned way, by replicating her kind in production: making hard working, pretty uddered, fertile daughters. This is the kind you only pick up in a dispersal and make impactful investments. The bull calf at her side is a man. 5 WR@101, 3 YR@105, 2 REA@110.5. 360-day calving interval. That is the data that makes profit in the beef business.

Homozygous Polled. Exposed to Pyramid Function 0244 12/10/24-2/1/25. Estimated due date 9/22/25.

Bull calf at side - Tag 8M, born 9/4/24, sired by Innisfail 1837 1580 2235 ET.

lot 39

INNISFAIL C615 737E

[DLF, HYF, IEF, MSUDF]

POLLED • AHA# 43862014 • DOB: 09/16/2017 • TATTOO: IF737E

KCF BENNETT REVOLUTION X51
EFBEEF X51 RESOLUTE C615
EFBEEF U208 MABEL X647 ET

MSU TCF REVOLUTION 4R
KCF MISS PROFICIENT U201
EFBEEF FOREMOST U208
EFBEEF P606 MABEL R415

WHITEHAWK 10H BEEFMAKER 929X
INNISFAIL 929 368A
INNISFAIL 350 166V

DR WORLD CLASS 517 10H
BBF BECKYS MARK P606 S32
KCF BENNETT M326 T350
INNISFAIL 208 M226

CE	BW	WW	YW	DMI	SC	SCF	MM	MG	MCE
-3.9	6.5	63	103	0.1	0.8	20.3	26	58	2.5
96%	98%	28%	22%	34%	74%	24%	62%	47%	40%
MCW	UDDR	TEAT	CW	FAT	REA	MARB	BMI\$	BIIS	CHB\$
77	1.6	1.6	67	0.014	0.71	0.22	425	512	131
23%	1%	1%	71%	30%	14%	26%	22%	21%	31%



LOT 40



The kind of performance driven female that made 4013's name in the breed! Out of that super productive Lot 39 cow. She is raising one of our standout bull calves this year. 2 WR@105, 1 YR@115, 1 REA@111. 102.9 MPPA. Take note of that Broadway heifer calf she will have next year!

Homozygous Polled. Bred AI on 11/25/24 to Churchill Broadway 858F. Due 9/3/25 with a heifer calf.

Bull calf at side - Tag 26M, born 9/24/24, sired by Innisfail Endorse 4021 1838 ET.

lot 40

INNISFAIL 4013 025H

[DLF, HYF, IEF, MSUDF]

POLLED • AHA# 44224334 • DOB: 09/01/2020 • TATTOO: IF025H

EFBEEF TFL U208 TESTED X651 ET
INNISFAIL WHR X651/723 4013 ET
INNISFAIL P230 T723

EFBEEF FOREMOST U208
EFBEEF P606 MABEL R415
EF F745 FRANK P230
INNISFAIL 235 R501 ET

EFBEEF X51 RESOLUTE C615
INNISFAIL C615 737E
INNISFAIL 929 368A

KCF BENNETT REVOLUTION X51
EFBEEF U208 MABEL X647 ET
WHITEHAWK 10H BEEFMAKER 929X
INNISFAIL 350 166V

CE	BW	WW	YW	DMI	SC	SCF	MM	MG	MCE
-2.7	6.8	73	119	0.3	1.1	23.8	25	62	3.4
92%	99%	4%	4%	57%	42%	7%	67%	27%	29%
MCW	UDDR	TEAT	CW	FAT	REA	MARB	BMI\$	BIIS	CHB\$
86	1.3	1.3	65	0.044	0.49	0.43	479	595	143
41%	26%	34%	77%	76%	47%	5%	7%	4%	17%



LOT 41



The only Trademark daughter in the offering that is in production! He froze semen just after our big AI days as a yearling, so his use in 2020 was limited. Lot 41 is long bodied, extra feminine in her feature, and near perfect uddered. Just like her dam and maternal sister, she is raising an awesome calf.

Homozygous Polled. Bred AI on 11/25/24 to Churchill Broadway 858F. Due 9/3/25.

Heifer calf at side- Tag 415, born 9/5/24, sired by Innisfail Endorse 4021 1838 ET.

lot 41

INNISFAIL TRADEMARK 146J

POLLED • AHA# 44330988 • DOB: 10/06/2021 • TATTOO: IF146J

EFBEEF BR VALIDATED B413
INNISFAIL TRADEMARK 1939 ET
INNISFAIL P230 T723

EFBEEF TFL U208 TESTED X651 ET
EFBEEF 4R THYRA V865
EF F745 FRANK P230
INNISFAIL 235 R501 ET

EFBEEF X51 RESOLUTE C615
INNISFAIL C615 737E
INNISFAIL 929 368A

KCF BENNETT REVOLUTION X51
EFBEEF U208 MABEL X647 ET
WHITEHAWK 10H BEEFMAKER 929X
INNISFAIL 350 166V

CE	BW	WW	YW	DMI	SC	SCF	MM	MG	MCE
-3	4.6	70	112	0.3	0.9	20.8	21	56	2.5
93%	87%	7%	9%	59%	64%	20%	88%	55%	40%
MCW	UDDR	TEAT	CW	FAT	REA	MARB	BMI\$	BIIS	CHB\$
96	1.7	1.7	78	0.014	0.84	0.56	464	581	176
63%	1%	1%	29%	30%	5%	2%	10%	6%	3%

the VICTRA B52 FAMILY

LOT 42



Every time we have sorted cows this spring, Kacie has said "What's that cow?" 909 just has that kind of presence, shape, and dimension. She is more than just a pretty face, having 3 WR@104.3. High quality stock bred to be productive.

Exposed to Pyramid Function 0244 12/10/24-4/15/25.
Heifer calf at side- Tag 435, born 9/29/24, sired by Innisfail 1939 8170 2222 ET.



A functional one with look, backed by generations of productive cows. She posted individual ratios of 108 at weaning and 105 at yearling. A solid option that backs up her mother's ability to make the right kind.

Bred AI on 11/26/24 to Stellpflug Published 3568 ET.
Due 9/4/25.

LOT 43



lot 42

INNISFAIL EXCEDE 909G

{DLF, HYF, IEF, MSUDF}
POLLED • AHA# 44097703 • DOB: 09/01/2019 • TATTOO: IF909G

TH 133U 719T UPGRADE 69X
MOHICAN THM EXCEDE Z426
NJW M326 UNFORGETTABLE 76W ET

WHITEHAWK 10H BEEFMAKER 929X
INNISFAIL 929 368A
INNISFAIL 350 166Y

TH 122 71I VICTOR 719T
TH 14S 103R MEGAN 133U
KCF BENNETT 3008 M326
NJW P606 72N DAYDREAM 73S
DR WORLD CLASS 517 10H
BBF BECKYS MARK P606 S32
KCF BENNETT M326 T350
INNISFAIL 208 M226

CE	BW	WW	YW	DMI	SC	SCF	MM	MG	MCE
7.9	1.2	60	103	0.1	1.5	21.2	40	70	6.4
16%	20%	41%	22%	32%	10%	18%	2%	6%	7%
MCW	UDDR	TEAT	CW	FAT	REA	MARB	BMI\$	BII\$	CHB\$
80	1.4	1.4	70	0.004	0.37	0.03	427	501	120
29%	9%	14%	58%	15%	72%	79%	21%	25%	52%



lot 43

INNISFAIL 1943 909G 361L

{DLF, HYF, IEF, MSUDF}
POLLED • AHA# 44528756 • DOB: 11/08/2023 • TATTOO: IF361L

EFBEEF BR VALIDATED B413
INNISFAIL T723 B413 1943 ET
INNISFAIL P230 T723

MOHICAN THM EXCEDE Z426
INNISFAIL EXCEDE 909G
INNISFAIL 929 368A

EFBEEF TFL U208 TESTED X651 ET
EFBEEF 4R THYRA Y865
EF F745 FRANK P230
INNISFAIL 235 R501 ET

TH 133U 719T UPGRADE 69X
NJW M326 UNFORGETTABLE 76W ET
WHITEHAWK 10H BEEFMAKER 929X
INNISFAIL 350 166Y

CE	BW	WW	YW	DMI	SC	SCF	MM	MG	MCE
-1.4	5.1	67	118	0.2	1.2	14.6	30	64	3.6
87%	92%	14%	4%	36%	32%	77%	35%	21%	27%
MCW	UDDR	TEAT	CW	FAT	REA	MARB	BMI\$	BII\$	CHB\$
92	1.3	1.2	70	-0.026	0.45	0.46	362	466	167
56%	26%	62%	59%	2%	55%	4%	56%	40%	5%



the JUNE FAMILY

The next two lots stem to the June cow family. June R17 was purchased as a bred heifer in the Felton dispersal. She was a phenotype standout on sale day and scanned 7.36% IMF as a yearling. R17 threw mostly bulls during her time in Madison, GA. As a result, there is not a ton of her influence around. This pair are longevity driven cattle with all the convenience traits in check.

LOT 44



Another bold bodied, square built C615 daughter. 333 day average calving interval. 942 is quick to calve and breeds back up rapidly. The right kind!

Homozygous Polled.

Bred AI on 11/25/24 to KJ IF 45C

Confidence 609K ET. Due 9/3/25 with heifer calf.

Bull calf at side - Tag 6M, born 9/3/24, sired by Innisfail 1837 1580 2235 ET.

Lot 44

INNISFAIL C615 942G

(DLF, HYF, IEF, MSUDF)

POLLED • AHA# 44097735 • DOB: 10/04/2019 • TATTOO: IF942G

KCF BENNETT REVOLUTION X51
EFBEEF X51 RESOLUTE C615
EFBEEF U208 MABEL X647 ET

MSU TCF REVOLUTION 4R
KCF MISS PROFICIENT U201
EFBEEF FOREMOST U208
EFBEEF P606 MABEL R415

KCF BENNETT ENCORE Z311 ET
INNISFAIL Z311 514C
INNISFAIL ABOUT TIME 208Z

SCHU-LAR ON TARGET 22S
KCF MISS REVOLUTION X338 ET
CRR ABOUT TIME 743
INNISFAIL 350 012X

CE	BW	WW	YW	DMI	SC	SCF	MM	MG	MCE
3.8	3.4	59	95	0.2	0.8	19.3	20	49	3
47%	67%	43%	43%	39%	74%	32%	91%	81%	34%

MCW	UDDR	TEAT	CW	FAT	REA	MARB	BMI\$	BII\$	CHB\$
85	1.3	1.3	76	0.034	0.75	0.6	437	545	176
39%	26%	34%	37%	61%	10%	2%	17%	12%	3%



Lot 45

INNISFAIL 1943 155J

POLLED • AHA# 44333418 • DOB: 10/27/2021 • TATTOO: IF155J

EFBEEF BR VALIDATED B413
INNISFAIL T723 B413 1943 ET
INNISFAIL P230 T723

EFBEEF TFL U208 TESTED X651 ET
EFBEEF 4R THYRA Y865
EF F745 FRANK P230
INNISFAIL 235 R501 ET

EFBEEF X51 RESOLUTE C615
INNISFAIL C615 942G
INNISFAIL Z311 514C

KCF BENNETT REVOLUTION X51
EFBEEF U208 MABEL X647 ET
KCF BENNETT ENCORE Z311 ET
INNISFAIL ABOUT TIME 208Z

CE	BW	WW	YW	DMI	SC	SCF	MM	MG	MCE
-0.8	4.2	65	108	0.2	1	18.8	25	58	1.6
84%	82%	21%	14%	46%	53%	36%	68%	47%	52%

MCW	UDDR	TEAT	CW	FAT	REA	MARB	BMI\$	BII\$	CHB\$
99	1.4	1.4	72	0.004	0.65	0.78	442	567	194
70%	9%	14%	49%	15%	20%	1%	16%	8%	1%

LOT 45



I really like this little cow. She works her tail off and her calf is always a high percentage of her mature weight. Built for profitability!

Homozygous Polled.

Exposed to Pyramid Function 0244

12/10/24-2/1/25. Estimated due date 9/23/25.

Heifer calf at side - Tag 430, born 9/24/24, sired by Innisfail Endorse 4021 1838 ET.

daughters OF 4013

LOT 46

Lot 46

INNISFAIL 4013 023H

{DLF,HYF,IEF,MSUDF}

POLLED • AHA# 44224332 • DOB: 09/01/2020 • TATTOO: IF023H

EFBEEF TFL U208 TESTED X651 ET
INNISFAIL WHR X651/723 4013 ET
INNISFAIL P230 T723

EFBEEF FOREMOST U208
EFBEEF P606 MABEL R415
EF F745 FRANK P230
INNISFAIL 235 R501 ET

KCF BENNETT HOMELAND C34
INNISFAIL C34 810F
INNISFAIL Z84 622D

NJW 73S W18 HOMETOWN 10V ET
KCF MISS PROFICIENT A47
KCF BENNETT 732T Z84 ET
INNISFAIL FOREMOST 318A

CE	BW	WW	YW	DMI	SC	SCF	MM	MG	MCE
-1.4	4.6	79	118	0.3	1.2	24.6	33	72	0.8
87%	87%	1%	4%	55%	32%	5%	19%	4%	62%
MCW	UDDR	TEAT	CW	FAT	REA	MARB	BMI\$	BI\$	CHB\$
102	1.5	1.5	79	0.054	0.46	0.31	500	614	146
76%	2%	4%	26%	85%	53%	13%	4%	3%	15%



This is a cow that I swore would never leave after we sold her dam and granddam. Stone Ridge Manor bought the pair of them that year. Thankfully, 023 has an awesome Broadway daughter in the bred heifer pen that will carry on the family legacy. This entire tribe of cattle grows fast when it matters and remains moderate as mature animals. They are good structured, good uddered cattle with density. 023 sports 2 WR@108.5 and 2 IMF@103.5. I regret not flushing her once before she leaves.

Homozygous Polled. Bred AI on 11/25/24 to Churchill Broadway 858F. Due 9/3/25 with a heifer calf.

Bull calf at side- Tag 42M, born 10/18/24, sired by Innisfail Harvest 23K.

LOT 47

Lot 47

INNISFAIL 871 4013 2056 ET

{DLF,HYF,IEF,MSUDF}

POLLED • AHA# 44224520 • DOB: 09/20/2020 • TATTOO: IF2056

EFBEEF TFL U208 TESTED X651 ET
INNISFAIL WHR X651/723 4013 ET
INNISFAIL P230 T723

EFBEEF FOREMOST U208
EFBEEF P606 MABEL R415
EF F745 FRANK P230
INNISFAIL 235 R501 ET

R LEADER 6964
KJ 482V LEADING LADY 871E ET
KJ 274S ROXY 482V ET

HYALITE ON TARGET 936
R MISS REVOLUTION 1009
KJ HVH 33N REDEEM 485T ET
KJ 2054 MISTY 274S ET

CE	BW	WW	YW	DMI	SC	SCF	MM	MG	MCE
2.2	3.4	75	119	0.2	1.4	14.5	25	63	5.1
62%	67%	3%	4%	40%	16%	77%	67%	23%	14%
MCW	UDDR	TEAT	CW	FAT	REA	MARB	BMI\$	BI\$	CHB\$
124	1.2	1	72	0.094	0.18	0.3	339	445	134
97%	56%	96%	52%	99%	94%	14%	70%	51%	27%



The only 871e daughter in the offering! It is no secret what that cow did for us, Andy Smith, and Jason Day. We sold a lot of her offspring as heifer calves, mainly because they were high performing cattle with presence and it was easy to get them ready. Watching 2056 mature has made me wish we kept more. A power cow with added width and dimension! Her Masterplan bull calf posted a 109 WR last year and is now a herd sire for Lamar Ball.

Homozygous Polled. Exposed to Pyramid Function 0244 12/10/24-2/1/25. Estimated due date 10/12/25.

Bull calf at side- Tag 21M, born 9/17/24, sired by KJ IF 45C Confidence 609K ET.



INNISFAIL C34 810F
Dam of Lot 46



INNISFAIL Z84 622D
Maternal Granddam of Lot 46



INNISFAIL MASTERPLAN 2056 8L
Son of Lot 47

daughters OF 510

510 was one of the extra productive 755T daughters born here in 2015. She posted 7 BR@98.9, 7 WR@103, and 4 IMF@101.8. She was a heavy structured Dam of Distinction who took AI service every time we put a straw of semen in her. Here is a chance to own two daughters by 4013!

LOT 48



Exposed to Pyramid Function 0244 12/10/24-2/1/25. Estimated due date 9/29/25.

Homozygous Polled.

Heifer calf at side - Tag 439, born 10/11/24, sired by Innisfail Harvest 23K.

lot 48

INNISFAIL 4013 914G

[DLF,HYF,IEF,MSUDF,MDF,DBC]

POLLED • AHA# 44097708 • DOB: 09/01/2019 • TATTOO: IF814G

EFBEEF TFL U208 TESTED X651 ET
INNISFAIL WHR X651/723 4013 ET
INNISFAIL P230 T723

EFBEEF FOREMOST U208
EFBEEF P606 MABEL R415
EF F745 FRANK P230
INNISFAIL 235 R501 ET

TH 223 711 VICTOR 755T
INNISFAIL 755T 510C
INNISFAIL N316 REVOLUTION 1102

DRF JWR PRINCE VICTOR 711
KBCR 19D DOMINETTE 223
MSU TCF REVOLUTION 4R
KCF MISS 774 N316

CE	BW	WW	YW	DMI	SC	SCF	MM	MG	MCE
-6.1	4.8	54	83	0.2	0.5	15.7	17	44	-6.3
99%	89%	66%	75%	49%	93%	67%	95%	92%	100%
MCW	UDDR	TEAT	CW	FAT	REA	MARB	BMI\$	BII\$	CHB\$
64	1.3	1.4	58	0.064	0.27	0.39	333	423	116
9%	26%	14%	93%	92%	87%	7%	74%	63%	58%



lot 49

INNISFAIL 4013 116J

[DBP]

POLLED • AHA# 44330972 • DOB: 08/22/2021 • TATTOO: IF116J

EFBEEF TFL U208 TESTED X651 ET
INNISFAIL WHR X651/723 4013 ET
INNISFAIL P230 T723

EFBEEF FOREMOST U208
EFBEEF P606 MABEL R415
EF F745 FRANK P230
INNISFAIL 235 R501 ET

TH 223 711 VICTOR 755T
INNISFAIL 755T 510C
INNISFAIL N316 REVOLUTION 1102

DRF JWR PRINCE VICTOR 711
KBCR 19D DOMINETTE 223
MSU TCF REVOLUTION 4R
KCF MISS 774 N316

CE	BW	WW	YW	DMI	SC	SCF	MM	MG	MCE
0.8	1.4	54	79	0.1	0.9	16.8	22	49	-1.5
74%	23%	67%	82%	25%	64%	56%	86%	83%	85%
MCW	UDDR	TEAT	CW	FAT	REA	MARB	BMI\$	BII\$	CHB\$
90	1.1	1.1	64	0.084	0.26	0.43	365	459	131
51%	83%	84%	80%	98%	88%	5%	55%	44%	32%

LOT 49



Exposed to Pyramid Function 0244 12/10/24-2/1/25. Estimated due date 9/22/25.

Homozygous Polled.

Heifer calf at side - Tag 416, born 9/5/24, sired by KJ IF 45C Confidence 609K ET.

The MATURE COW HERD DISPERSAL

LOT 50

Hard working mama cow! 040 was our only C775 daughter that dodged both DB and MD. She continuously brings in one of the largest calves year after year. Dark red, refined, and elegant. Make sure to check out the bull calf on her side. 2 WR@116.5, 2 YR@103, 2 REA@109.

Bred AI on 11/25/24 to KJ IF 45C Confidence 609K ET. Due 9/3/25.

Bull calf at side - Tag 13M, born 9/9/24, sired by Innisfail 1837 1580 2235 ET.



LOT 51



INNISFAIL Z311 505C
Dam of Lot 51

131's dam did a great job. She had 7WR@103.1, 7YW@101, and 7 IMF@114.4. She traces back to some really neat Trask genetics built for grazing in the Southeast. Another young, functional C615 daughter that will keep you out of the ditches.

Bred AI on 11/25/24 to KJ IF 45C Confidence 609K ET. Due 9/3/25 with a heifer calf.

Heifer calf at side - Tag 443, born 10/17/24, sired by Innisfail 1837 1580 2235 ET.

Lot 50

INNISFAIL C775 040H

{DLF,HYF,IEF,MSUDF,MDF,DBF}

POLLED • AHA# 44224365 • DOB: 09/28/2020 • TATTOO: IF040H

NJW 73S W18 HOMETOWN 10Y ET
KCF BENNETT 10Y C775 ET
KCF MISS 22S Z301 ET

SHF WONDER M326 W18 ET
NJW P606 72N DAYDREAM 73S
SCHU-LAR ON TARGET 22S
KCF MISS REVOLUTION X338 ET

EFBEEF TFL U208 TESTED X651 ET
INNISFAIL X651 731E
INNISFAIL NO WORRIES 542C

EFBEEF FOREMOST U208
EFBEEF P606 MABEL R415
GRANDVIEW CMR NO WORRIES
9064 ET
INNISFAIL 9P U833

CE	BW	WW	YW	DMI	SC	SCF	MM	MG	MCE
2.7	2.8	65	105	0.6	1	16.5	36	68	0.6
57%	53%	20%	18%	88%	53%	59%	9%	9%	64%
MCW	UDDR	TEAT	CW	FAT	REA	MARB	BMI\$	BII\$	CHB\$
73	1.2	1.1	87	0.014	0.75	0.33	385	479	158
17%	56%	84%	11%	30%	10%	11%	42%	34%	8%



Lot 51

INNISFAIL C615 131J

POLLED • AHA# 44330826 • DOB: 09/13/2021 • TATTOO: IF131J

KCF BENNETT REVOLUTION X51
EFBEEF X51 RESOLUTE C615
EFBEEF U208 MABEL X647 ET

MSU TCF REVOLUTION 4R
KCF MISS PROFICIENT U201
EFBEEF FOREMOST U208
EFBEEF P606 MABEL R415

KCF BENNETT ENCORE Z311 ET
INNISFAIL Z311 505C
INNISFAIL 242 9146 8322 ET

SCHU-LAR ON TARGET 22S
KCF MISS REVOLUTION X338 ET
FELTONS LEGEND 242
BTF 5015 9146

CE	BW	WW	YW	DMI	SC	SCF	MM	MG	MCE
5.8	1.7	62	97	0.2	1.1	12	22	53	2.4
29%	29%	30%	35%	46%	42%	92%	83%	67%	41%
MCW	UDDR	TEAT	CW	FAT	REA	MARB	BMI\$	BII\$	CHB\$
95	1.3	1.4	72	0.034	0.57	0.83	337	459	191
61%	26%	14%	52%	61%	32%	1%	71%	44%	1%

the KJ BJ 339A CHARDONNAY 907E COW FAMILY

LOT 52

chardonnay



Lot 52 INNISFAIL 839E 907E 004H ET

[DLF, HYF, IEF, MSUDF, MDF, DBF]

POLLED • AHA# 44154508 • DOB: 03/14/2020 • TATTOO: IF004H

R LEADER 6964
KJ 310C LEADER 839E
KJ BJ 526Z TERRI 310C

HYALITE ON TARGET 936
R MISS REVOLUTION 1009
KJ TMG 236X TEBOW 646Z
TRG KJ BJ T LADY 526Z

BR NITRO AVENTUS 3116 ET
KJ BJ 339A CHARDONNAY 907E ET
BBH 743 ADORA 339A

UPS TCC NITRO 1ET
BR ABIGAIL 8130 ET
CRR ABOUT TIME 743
BBH 711 TANJA 911W

CE	BW	WW	YW	DMI	SC	SCF	MM	MG	MCE
-1.5	5	79	119	0.4	1.1	18.7	32	71	-2.5
88%	91%	1%	3%	69%	42%	37%	24%	4%	91%
MCW	UDDR	TEAT	CW	FAT	REA	MARB	BMI\$	BIIS\$	CHB\$
139	1.3	1.2	79	0.024	0.31	0.08	400	496	122
100%	26%	62%	26%	45%	82%	64%	34%	27%	46%



Big Red! Win showed this cow a bunch. She won frequently around here and ended her career being champion female at the Dixie National. 004 made a pile of friends in this part of the world. I have flushed her to our own arsenal of herd sires due to her ability to increase performance and balance in an outcross package. A $\frac{3}{4}$ sister to Liberty, who is making his own mark across the industry. She just froze 8 to the 2025 Cattleman's Congress Supreme Champion, Brandston. I am fired up to get those things in and market some show cattle out of her. I think you can mate this cow a variety of ways and yield major results.

*Homozygous Polled. Exposed to Pyramid Function 0244 3/13/24-4/15/25.
Heifer calf at side - Tag 448, born 12/1/24, sired by Innisfail 1939 8170 2222 ET.*



CHAMPION FEMALE
Dixie National



INNISFAIL 1837 004H 101K
Daughter of Lot 52



INNISFAIL TM 004H 2301 ET
Daughter of Lot 52

the KJ BJ 339A CHARDONNAY 907E COW FAMILY

LOT 53



Big look, Big figures. Exhibit her as a cow prospect or take her home and turn her into your fall replacement lot - the choice is yours. Square built, up-headed cattle with the right sweep to her rib. She came in skinny and I think she could look like a different beast this fall.

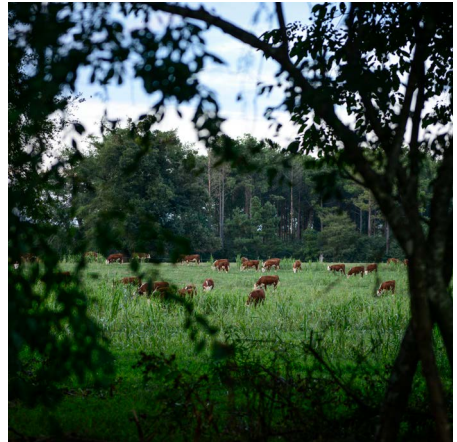

KJ BJ 339A CHARDONNAY 907E
Dam of Lot 52 and 54, Maternal Granddam of Lot 53

694 was Weyman's selection of the 2022 edition of "The Chosen Sale." We had seen the undeniable power that Chardonnay 907 could inject into her progeny. A Validated daughter was a unique way to bring her into our program. Square and stout with the numerical script that you are used to reading in an Innisfail catalog. I think the calf she is carrying could offer big time ROI!

Bred AI on 11/25/24 to Innisfail WHR X651/723 4013 ET. Due 9/3/25.

LOT 54



lot 53 INNISFAIL 1939 004H 2460 ET

POLLED • AHA# 44635552 • DOB: 09/21/2024 • TATTOO: IF2460
EFBEEF BR VALIDATED B413
INNISFAIL TRADEMARK 1939 ET
INNISFAIL P230 T723
KJ 310C LEADER 839E
INNISFAIL 839E 907E 004H ET
KJ BJ 339A CHARDONNAY 907E ET
R LEADER 6964
KJ BJ 5262 TERRI 310C
BR NITRO AVENTUS 3116 ET
BBH 743 ADORA 339A

CE	BW	WW	YW	DMI	SC	SCF	MM	MG	MCE
0.2	3.2	77	116	0.6	1.1	19.9	25	64	0.5
78%	62%	2%	5%	88%	42%	27%	69%	21%	66%
MCW	UDDR	TEAT	CW	FAT	REA	MARB	BMI\$	BII\$	CHB\$
127	1.5	1.3	76	0.014	0.59	0.54	440	563	162
98%	2%	34%	35%	30%	28%	2%	16%	9%	6%

lot 54 KJ TWJ 907E CHARDONNAY 694K ET

POLLED • AHA# 44383434 • DOB: 02/26/2022 • TATTOO: 694K
EFBEEF TFL U208 TESTED X651 ET
EFBEEF BR VALIDATED B413
EFBEEF 4R THYRA Y865
BR NITRO AVENTUS 3116 ET
KJ BJ 339A CHARDONNAY 907E ET
BBH 743 ADORA 339A
UPB TCC NITRO 1ET
BR ABIGAIL 8130 ET
CRR ABOUT TIME 743
BBH 711 TANYA 911W

CE	BW	WW	YW	DMI	SC	SCF	MM	MG	MCE
-2.5	4.5	69	111	0.5	1	19.5	32	67	-0.2
92%	86%	9%	9%	85%	53%	30%	24%	12%	73%
MCW	UDDR	TEAT	CW	FAT	REA	MARB	BMI\$	BII\$	CHB\$
113	1.3	1.1	68	0.014	0.62	0.58	429	546	158
91%	26%	84%	68%	30%	24%	2%	20%	12%	8%

The MATURE COW HERD DISPERSAL

LOT 55



#55 KJ BJ 876A LEADING LADY 983E

{DLF,HYF,IEF,MSUDF,MDF,DBC}

POLLED • AHA# 43831384 • DOB: 04/17/2017 • TATTOO: 983E

HYALITE ON TARGET 936

R LEADER 6964

R MISS REVOLUTION 1009

SCHU-LAR ON TARGET 22S

HYALITE TS LASS 310

MSU TCF REVOLUTION 4R

R MISS WRANGLER 3007

PHH PCC KJ 750P BIG COUNTRY934ET

KJ 274S COUNTRY GIRL 876A ET

KJ 2054 MISTY 274S ET

BR MOLER ET

KJ 520E PURE VICKIE 750P ET

PW VICTOR BOOMER P606

MISTY MR 2054

CE	BW	WW	YW	DMI	SC	SCF	MM	MG	MCE
9.5	2.4	65	91	0.2	1.2	20	35	67	7.1
9%	44%	20%	52%	49%	32%	26%	12%	11%	5%
MCW	UDDR	TEAT	CW	FAT	REA	MARB	BMI\$	BIIS\$	CHBS\$
102	1	1	71	0.014	0.69	-0.14	402	468	93
76%	96%	96%	54%	30%	15%	100%	32%	39%	96%



Past Southeast Regional champion and big time revenue producer!
983 has stood on the bottom of the pedigree of nationally competitive females and sale topping breds. Her added shape and presence is highly heritable. She offers a unique pedigree for show cattle matings without sacrificing power and look. Clay Lawrence is showing her spring natural calf from last year and it looks like she could have a strong run.

Exposed to Pyramid Function 0244 12/10/24-2/1/25.

Estimated due date 9/23/25.



DAUGHTERS
of Lot 55

The MATURE COW HERD DISPERSAL

LOT 56



Lot 56 PCC NEW MEXICO LADY 8170

{DLF,HYF,IEF}

HORNED • AHA# 43935358 • DOB: 03/07/2018 • TATTOO: 8170

NJW 67U 28M BIG MAX 22Z
NJW 79Z 22Z MIGHTY 49C ET
 BW 91H 100W RITA 79Z ET

NJW 73S 980 HUTTON 109Z ET
CSM KTP NEW MEXICO LADY 4006
 BF BAR 1 TAINTED 101V

GOLDEN-OAK 4J MAXIMUM 28M
 NJW 4037 80L FAITH 67U
 NJW 73S M326 TRUST 100W ET
 REMITALL RITA 91H
 CRR HELTON 980
 NJW P606 72N DAYDREAM 73S
 BF DOMINO AFFECT 702T ET
 BF FLIRTATIOUS 713T ET

CE	BW	WW	YW	DMI	SC	SCF	MM	MG	MCE
2.8	2.5	54	79	0.2	0.6	20.6	30	57	-8.1
56%	46%	65%	82%	49%	89%	22%	37%	50%	100%
MCW	UDDR	TEAT	CW	FAT	REA	MARB	BMI\$	BI\$	CHB\$
68	1.2	1.2	94	-0.026	1.06	-0.13	436	490	128
11%	56%	62%	4%	2%	1%	100%	18%	29%	36%



Full sister to Maverick's dam! The widest, squarest, boldest cow in the sale. 8170 was purchased as the Foundation Female lot in the 2020 NWSS Mile High Night Sale. She is the mother to the 2222 herd bull that you will see many high quality progeny on the side of sale cows. Lot 56 has sons at both HR Management and Rockin H Farms in Mississippi. We have a litter of Confidences coming this fall out of her that I am excited about!

Horned. Exposed to Pyramid Function 0244 12/10/24-2/1/25.

Estimated due date 10/12/25.



INNISFAIL 1939 8170 2222 ET
 Son of Lot 56



INNISFAIL TRADEMARK 39J
 Son of Lot 56

the MATURE COW HERD DISPERSAL

LOT 57



9245 was the highest marbling animal in the breed the day we bought her. She remains in the upper echelon at a 1.08 IMF EPD. She checks the boxes for both convenience traits and attention grabbing presence. Majorly progressive dollar indices in a moderate package. Her Function heifer in the breds has caught the attention of many visitors and will stick around to carry on the cow family.

Homozygous Polled. Exposed to Pyramid Function 0244 2/1/25-4/15/25.

Bull calf at side - Tag 45M, born 11/2/24, sired by Innisfail Harvest 23K.

Lot 57 BR VALIDATED B413 6275 9245

{DLF,HYF,IEF,MSUDF}
POLLED • AHA# 44022236 • DOB: 02/24/2019 • TATTOO: 9245

EFBEEF TFL U208 TESTED X651 ET
EFBEEF BR VALIDATED B413
EFBEEF 4R THYRA Y865

EFBEEF BR VALIDATED B413
BR VALIDATED B413 3295 6275
BR BENNETT 6145 3295

EFBEEF FOREMOST U208
EFBEEF P606 MABEL R415
MSU TCF REVOLUTION 4R
EFBEEF N014 THYRA S645

EFBEEF TFL U208 TESTED X651 ET
EFBEEF 4R THYRA Y865
KCF BENNETT 774 N106
BR KODIAK 49J OF J201 6145

CE	BW	WW	YW	DMI	SC	SCF	MM	MG	MCE
3.4	-0.1	56	85	0.2	0.8	27.6	28	56	7.5
50%	8%	58%	69%	39%	74%	1%	53%	57%	4%
MCW	UDDR	TEAT	CW	FAT	REA	MARB	BMI\$	BIIS	CHBS
77	1.4	1.5	66	0.064	0.62	1.08	571	714	202
23%	9%	4%	74%	92%	24%	1%	1%	1%	1%



SON BY C615

the MATURE COW HERD DISPERSAL

#58 EFBEEF E061 JACKIE H651

[DLF, HYF, IEF, MSUDF]

POLLED • AHA# 44208699 • DOB: 04/12/2020 • TATTOO: PEFH651

EFBEEF X51 RESOLUTE C615
EFBEEF C615 EQUITY E061
EFBEEF 6378 KATE C715

KCF BENNETT REVOLUTION X51
EFBEEF U208 MABEL X647 ET
R6R PRIME CUT 6378 ET
EFBEEF 957 KATE U346

EFBEEF N093 PROFICIENT A308
EFBEEF A308 JACKIE F307
EFBEEF U208 JACKIE A214

EFBEEF SCHU-LAR PROFICIENT N093
EFBEEF 2013 KATE W405 ET
EFBEEF FOREMOST U208
EFBEEF N093 JACKIE Y824

CE	BW	WW	YW	DMI	SC	SCF	MM	MG	MCE
8.8	0.1	57	87	0.3	1.2	17.5	25	53	6
12%	9%	53%	64%	63%	32%	49%	70%	66%	9%
MCW	UDDR	TEAT	CW	FAT	REA	MARB	BMI\$	BIIS	CHBS
83	1.2	1.3	78	0.034	0.74	0.65	411	519	178
35%	56%	34%	28%	61%	11%	1%	28%	19%	3%



Lot 58 was our choice of the EF Beef 2 year olds a few years back. The Equity daughters at Ellis's are impressive in terms of udder quality. He has 15 daughters raising 25 calves for a 102.8 nursing ratio. H651 is moderate, bold, and square.

Bred AI on 11/25/24 to KJ IF 45C Confidence 609K ET. Due 9/3/25.

Bull calf at side - Tag 35M, born 9/29/24, sired by Innisfail 1939 8170 2222 ET.



LOT 58

#59 EFBEEF 1967 JACKIE K046

[DLF, HYF, IEF, MSUDF]

POLLED • AHA# 44450061 • DOB: 04/23/2022 • TATTOO: PEFK046

SR BEEF OPTIMAN 1466
SR BEEF 466 OPTIMAN 1967
SR 659 OPTIMAID 1009

BW 5W 38W BEEF 1722
SR RW2 OPTIMAID 0808
SR RW2 OPTIMAN 0659
SR MISS ACHIEVE 0705

EFBEEF C615 EQUITY E061
EFBEEF E061 JACKIE H651
EFBEEF A308 JACKIE F307

EFBEEF X51 RESOLUTE C615
EFBEEF 6378 KATE C715
EFBEEF N093 PROFICIENT A308
EFBEEF U208 JACKIE A214

CE	BW	WW	YW	DMI	SC	SCF	MM	MG	MCE
6.4	0.9	61	99	0.1	1.2	17.9	27	57	2.4
25%	16%	36%	32%	31%	32%	45%	58%	49%	41%
MCW	UDDR	TEAT	CW	FAT	REA	MARB	BMI\$	BIIS	CHBS
79	1.2	1.2	82	0.044	0.68	0.39	412	507	165
27%	56%	62%	19%	76%	16%	7%	28%	23%	5%



K046 was the calf at Lot 58's side when they came to Madison. H651 was in the top 3 of the cows up for debate, but one thing is for certain: Lot 59 was the best calf in the pairs that day. Relevant numbers, outcross pedigree, hard working cow.

Exposed to ECR 9170 Endure 2178 12/10/24-2/1/25. Estimated due date 9/23/25.

Heifer calf at side - Tag 407M, born 8/25/24, sired by NSFAL Smooth Operator 2247 ET.

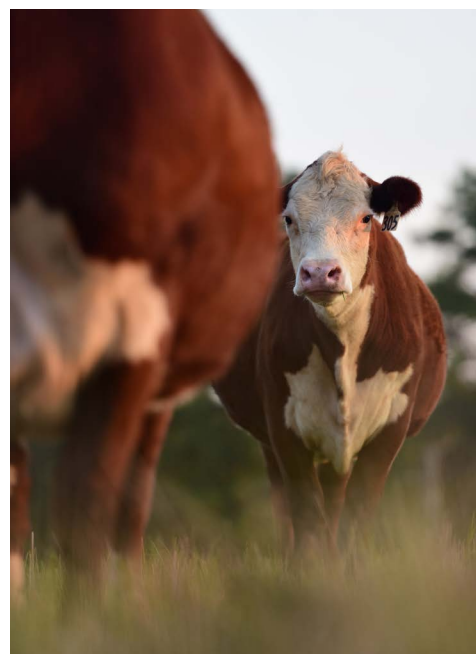

#60 RMB 1838 SOTHERN BELL 951J

[DLF, HYF, IEF, MSUDF]

POLLED • AHA# 44226334 • DOB: 02/19/2021 • TATTOO: 951J

NJW 79Z Z311 ENDURE 173D ET
INNISFAIL ENDORSE 4021 1838 ET
INNISFAIL 723 U208 4021 ET

KCF BENNETT ENCORE Z311 ET
BW 91H 100W RITA 79Z ET
EFBEEF TFL U208 TESTED X651 ET
INNISFAIL P230 T723

R LEADER 6964
RMB 6964 SOUTHERN BELL 323F ET
WALKER MISS 446 M36 771

HYALITE ON TARGET 936
R MISS REVOLUTION 1009
WALKERFBCESJLOBRACEII8EP70446ET
FPH MISS VICKI 579 F122 M36

CE	BW	WW	YW	DMI	SC	SCF	MM	MG	MCE
3	3.9	67	106	0	1.3	27.1	26	59	2.9
54%	77%	14%	17%	20%	23%	2%	64%	39%	35%
MCW	UDDR	TEAT	CW	FAT	REA	MARB	BMI\$	BIIS	CHBS
84	1.4	1.4	84	0.074	0.59	0.57	560	681	184
38%	9%	14%	15%	96%	28%	2%	1%	1%	2%



951 is a long bodied, athletic Endorse daughter with a balanced set of numerical figures. Her mother has 2 daughters in production that tote a nursing ratio of 101.5. Lot 60 has an individual IMF ratio of 134. This is a fertile cow that has never missed first service.

Bred AI on 11/25/24 to Churchill Broadway 858F. Due 9/3/25.

Bull calf at side - Tag 19M, born 9/17/24, sired by KJ IF 45C Confidence 609K ET.



LOT 60



KJ IF 45C CONFIDENCE 609K ET

[CHB][DLF,HYF,IEF,MSUDF,MDF,DBF]
POLLED • AHA# 44383496 • DOB: 01/18/2022 • TATTOO: 609K

EFBEEF BR VALIDATED B413
INNISFAIL TRADEMARK 1939 ET
INNISFAIL P230 T723

EFBEEF TFL U208 TESTED X651 ET
EFBEEF 4R THYRA Y865
EF F745 FRANK P230
INNISFAIL 235 R501 ET

JDH VICTOR 719T 33Z ET
JDH AH MS 34X VICTOR 33Z45C ET
AH JDH MS 25L WRANGLER 34X ET

TH 122 711 VICTOR 719T
JDH MS YANKEE 11U ET
JDH 15 WRANGLER 25L
AH QUEEN BELLE 14R

CE	BW	WW	YW	DMI	SC	SCF	MM	MG	MCE
9.9	-0.4	67	98	0.4	1.2	26.4	21	54	6.3
8%	6%	15%	34%	72%	32%	2%	88%	64%	7%
MCW	UDDR	TEAT	CW	FAT	REA	MARB	BMI\$	BII\$	CHB\$
95	1.7	1.6	86	0.024	0.67	0.94	565	708	215
61%	1%	1%	12%	45%	18%	1%	1%	1%	1%



Our Trademark son of choice! Confidence is backed by the immortal 45C cow that has done tremendous things for the Hereford breed. He is a calving ease sire with extremely progressive indices. 609K sons recently averaged \$11,500 at the Jensen Ranch bull sale. He stamps them with lots of shape and look!

51 BW@98.2, 26 WW@101, 11 YW@100.3, 11 IMF@103.8



CHURCHILL BROADWAY 858F

[CHB][DLF,HYF,IEF,MSUDF,MDF,DBF]
POLLED • AHA# 43919937 • DOB: 01/29/2018 • TATTOO: 858

MSU MF HUDSON 19H
SHF YORK 19H Y02
LOEWEN MISS P20 10W

MSU WNH FELTON 5F
MSU VICTORIA 9F
SHF PROGRESS P20
LOEWEN M326 MISS 39T

KCF BENNETT ENCORE Z311 ET
CHURCHILL LADY 640D
CHURCHILL LADY 4164B

SCHU-LAR ON TARGET 22S
KCF MISS REVOLUTION X338 ET
CHURCHILL RED BULL 2002
CHURCHILL LADY 649S

CE	BW	WW	YW	DMI	SC	SCF	MM	MG	MCE
0	2.6	67	114	0.3	1.3	23.1	29	63	9
79%	48%	13%	7%	61%	23%	9%	39%	23%	2%
MCW	UDDR	TEAT	CW	FAT	REA	MARB	BMI\$	BII\$	CHB\$
125	1.5	1.4	99	0.144	0.5	0.54	505	624	188
97%	2%	14%	2%	100%	45%	2%	4%	2%	1%



Broadway was heavily utilized in our AI and ET programs as a balanced trait, high accuracy sire once he graduated from the NRSP. He adds pigment and keeps them real functional. 858F was the sire to our popular pen of 3 bulls in OKC this year.

555 BW@100, 489 WW@100.6, 249 YW@101.3, 162 IMF@105.4, 93 DAUGHTERS RAISING 158 NR@100.3



PYRAMID FUNCTION 0244

[DLF,HYF,IEF,MSUDF]
POLLED • AHA# 44162049 • DOB: 04/09/2020 • TATTOO: 244

NJW 98S R117 RIBEYE 88X ET
LCX PERFECTO 11B ET
WLL ZOEV 3Z

SHF RIB EYE M326 R117
NJW 9126J DEW DOMINO 98S
TH 122 711 VICTOR 719T
WLL VENUS 19X

UPS DOMINO 3027
FHF 3027 VICTRA 115D
FHF 88X VICTRA 207B ET

CL 1 DOMINO 9126J 1ET
UPS MISS DIAMOND 1353
NJW 98S R117 RIBEYE 88X ET
FHF 10H VICTRA 31S

CE	BW	WW	YW	DMI	SC	SCF	MM	MG	MCE
7.8	1.9	64	94	0.1	0.7	29	39	71	5.3
17%	33%	24%	44%	25%	82%	1%	4%	5%	12%
MCW	UDDR	TEAT	CW	FAT	REA	MARB	BMI\$	BII\$	CHB\$
57	1.2	1.4	65	-0.016	0.6	0.12	545	632	120
5%	56%	14%	77%	3%	27%	52%	1%	2%	51%



0244 was brought in from the Fredrickson program to do just what his name suggests: improve feet, structure, moderation and density. He is my favorite mature bull that I have ever been around. He walked behind the majority of sale cows and will be on display on sale day. The daughter data is not in quite yet, but they are raising some monsters.

31 WW@100.3, 20 REA@100.8

reference sires

ECR 9170 ENDURE 2178

[DLF, HYF, IEF, MSUDF, MDF]

POLLED • AHA# 44401388 • DOB: 03/01/2022 • TATTOO: 2178

SHF DAYBREAK Y02 D287 ET
PYRAMID DAYBREAK 9170
FHF 3027 RITA 104B

SHF YORK 19H Y02
SHF MISS M326 T08 ET
UPS DOMINO 3027
FHF 28M RITA 105Z

NJW 79Z Z311 ENDURE 173D ET
ECR 173D LADY ENDURE 9115
ECR LADY TURBO 4359

KCF BENNETT ENCORE Z311 ET
BW 91H 100W RITA 79Z ET
DHD TURBO HH 1103
ECR 7195 DOMINETTE 0077

CE	BW	WW	YW	DMI	SC	SCF	MM	MG	MCE
3.5	2.6	71	114	0.9	0.9	20.4	33	68	-1
49%	48%	7%	7%	98%	64%	23%	19%	9%	81%
MCW	UDDR	TEAT	CW	FAT	REA	MARB	BMI\$	BIIS	CHB\$
92	1.2	1.2	104	0.024	0.88	0.4	460	567	181
55%	56%	62%	1%	45%	4%	7%	11%	8%	2%



Our selection of the 2023 FECCR bull sale. Good built, dark red stock with balance and performance. His progeny were well accepted at Lowderman's 2024 edition of the Illini Top Cut Sale. We share the bull with LCC and are excited to get his first round of calves on the ground this fall!

18 BW@99.2, 14 WW@100.6. DAM HAS 3 BR@98.7, 3 WR@115.3, 3 YW@106.7

STELPFLUG PUBLISHED 3568 ET

[DLF, HYF, IEF, MSUDF, MDF]

POLLED • AHA# 44496562 • DOB: 01/29/2023 • TATTOO: 3568

BOYD 31Z BLUEPRINT 6153
RST FINAL PRINT 0016
RST MS X651 TESTED 8032

R LEADER 6964
NJW 91H 100W RITA 31Z ET
EFBEEF TFL U208 TESTED X651 ET
RST MS 0124 TIMESAWASTIN 6094

KCF BENNETT RELEVANT D67 ET
BR RELEVANT D67 7098 9226
BR VALIDATED B413 6035 7098

KCF BENNETT ENCORE Z311 ET
KCF MISS 3027 Z44 ET
EFBEEF BR VALIDATED B413
BR BENNETT 4R Y428 2101 6035

CE	BW	WW	YW	DMI	SC	SCF	MM	MG	MCE
7.1	-0.4	70	107	0.5	1.8	23.7	44	79	6.9
20%	6%	7%	15%	76%	3%	7%	1%	1%	5%
MCW	UDDR	TEAT	CW	FAT	REA	MARB	BMI\$	BIIS	CHB\$
74	1.4	1.5	98	0.094	0.95	0.49	516	631	183
19%	9%	4%	2%	99%	2%	3%	3%	2%	2%



Our latest acquisition, and one we are fired up about! Published was utilized heavily AI on our heifers this year. That is exactly what we bought him for and will be his place here for years to come. An outcross sire for our operation that brings CED to the table without sacrificing muscle, look, and length. He will be an impactful sire in

Madison, GA. The Final Print daughter data has us excited to have this homozygous polled son around.

DAM HAS 4 DAUGHTERS RAISING 4 NR@109.5

INNISFAIL WHR X651/723 4013 ET

[DLF, IEF, HYF, MSUDF, MDF]

POLLED • AHA# 43541960 • DOB: 09/10/2014 • TATTOO: 4013

EFBEEF FOREMOST U208
EFBEEF TFL U208 TESTED X651 ET
EFBEEF P606 MABEL R415

FELTONS SOUNDER 957
EFBEEF G824 KATE S610 ET
EF SCHU-LAR N106 OF 009K 434V
EF G824 MABEL N174

EF F745 FRANK P230
INNISFAIL P230 T723
INNISFAIL 235 R501 ET

FELTONS ENDURANCE 745
FELTONS KATE P38
FELTONS LEXUS 235
FELTONS KATE P26

CE	BW	WW	YW	DMI	SC	SCF	MM	MG	MCE
0.5	4.6	83	130	0.4	1.7	23.7	24	66	1.6
76%	87%	1%	1%	64%	4%	7%	73%	12%	52%
MCW	UDDR	TEAT	CW	FAT	REA	MARB	BMI\$	BIIS	CHB\$
110	1.40	1.30	79	0.084	0.34	0.64	499	640	176
87%	9%	33%	25%	98%	77%	1%	4%	2%	3%



The bull that built Innisfail into the place it is today! The maternal quality he brings to the table in conjunction with top tier carcass is second to none. The cattle seem to work everywhere. This month, he was recognized as a Sire of Distinction. High accuracy, high satisfaction!

1435 WW@102.1, 854 YW@101.7, 880 REA@101.6, 880@107.9. 522 DAUGHTERS HAVE RAISED 953 CALVES FOR A 100.3 NURSING RATIO

Bob Bethel is a great bull customer. These cattle are developed on grass and polywire. He cuts no corners when it comes to herd health. Silo Creek Farm in MD bought Bob's bred heifers privately last year and they have been very pleased with the turn out!

10 F-1 RED BALDY FAIL BRED HEIFERS

LOT 101A

4 RWF BRED HEIFERS. AI ON 11/30/24 TO
9 MILE FRANCHISE 6305 (RED ANGUS). DUE 9/8/25.
(420, 451, 472, 428)

LOT 101B

3 RWF BRED HEIFERS. AI ON 11/30/24 TO
9 MILE FRANCHISE 6305 (RED ANGUS). DUE 9/8/25.
(418, 443, 475)

LOT 101C

3 RWF BRED HEIFERS. PASTURE EXPOSED TO JYJ
RANCHMASTER K6397 (RED ANGUS) 12/9/24-3/1/25.
SHOULD CALVE 9/27/25-11/1/25.



9 MILE FRANCHISE 6305



JEFFRIES EMPIRE 198J

This pair originated from Wayne Tankersley. Wayne was an extension agent in Morgan county for years and does a great job managing his cow herd. They are sired by a Prominent 21G son.

Exposed to Jeffries Empire 198J (Red Angus) 12/1/24-2/1/25. Safe in calf. Should calve 10/1/25-11/1/25.

2 BWF BRED HEIFERS

LOT 102

2 BWF BRED HEIFERS (WT2, WT3)

A sweet group of black baldy factories! Functional low input Hereford heifers. We preach heterosis everyday and put it to practice. Heifers can come with registration papers. Casey Green owns their service sire, he is a sporty Rainfall x Resource and full brother to Downpour.

Due 9/3/25 to SAV Downspout 1878.

3 HEREFORD HEIFERS BRED TO
ANGUS BULL

LOT 103

3 MASTERPLAN SIRED HEREFORD BRED HEIFERS
(334-44530054, 333-44528670, 320-44530051)



SAV DOWNSPOUT 1878

Everybody loves a good red baldy female. Here is an outfit set to make some great ones next fall. Heifers can come with registration papers. Service sire is a slick, moderate, dense, calving ease Red Angus bull from the Jefferies program.

Exposed to Jefferies Empire 198J 12/1/24-2/1/25. Safe in calf. Should calve 10/1/25-10/15/25.

3 HEREFORD HEIFERS BRED TO
RED ANGUS BULL

LOT 104

3 HEREFORD BRED HEIFERS
(364-44528759, 351-44528725, 327-44528632)

These cows are 4-5 years old. They are still here because they work. Stout, powerful, fundamentally good Hereford cows that raised ET calves this year. Cows can come with registration papers. They are in good shape and could be taken in a variety of directions.

Exposed to Jefferies Empire 198J 12/1/24-2/1/25. Safe in calf. Should calve 10/1/25-11/1/25.

3 HEREFORD COWS BRED TO
RED ANGUS BULL

LOT 105

3 HEREFORD BRED COWS
(029-44275246, 036-44224361, 2115-44334014)

YANCEY



Agriculture Discounts
Available

**HARD WORK
DESERVES
A BREAK** **0%** **FOR UP TO
60 MONTHS**

+ UP TO \$500 TOWARD A CAT® CVA*

Bailey Hinson
Heavy Equipment Sales Rep
229-237-2718
Bailey_Hinson@yanceybros.com

Thank you
FOR YOUR INTEREST
AND SUPPORT IN OUR PROGRAM



P.O. BOX 488
255 WEST JEFFERSON ST.
MADISON, GA 30650



MATURE COWHERD DISPERSAL

SUNDAY, MAY 4, 2025

2 PM EASTERN • MADISON, GEORGIA

CATALOG DESIGNED BY MELISSA GRIMMEL SCHAAKE