

L BAR W

CATTLE COMPANY

10th ANNUAL PRODUCTION SALE



HORNED HEREFORDS *raised and developed*
for **LONGEVITY, FERTILITY and PREDICTABILITY**

FEBRUARY 26, 2026 | 1:00 PM | ABSAROOKEE, MT



CATTLE COMPANY

10TH ANNUAL PRODUCTION SALE

FEBRUARY 26, 2026

AT THE RANCH ABSAROOKE, MT LUNCH NOON | SALE 1:00 PM MST

SALE LOCATION

The sale barn is located at 21 Red Barn Lane, Absarokee. Take Hwy 78 to Absarokee (Approx. 10 miles from Columbus), at MM 36 sale barn will be on your right. Columbus is 45 miles from Billings, MT and 90 miles from Bozeman, MT via I-90

VIEWING

Sale cattle will be on display from Monday, February 23 through the day of the sale. The auction will be conducted via video by CCI.live. The videos will be available to view after February 20, 2026. Visit CCI.live or www.lbarw.com

SALE DAY PHONES

Carl Loyning	406-425-2484
Denise Loyning	406-425-2252
Mike Walen	281-413-2455



Bid Live Online

www.CCI.live - Watch the Sale

(405) 400-9505 Text/Call - schedule@cci.live
Find us on the App Store and Google Play
Over 35 years in livestock marketing!

Auctioneer | Justin Stout

913-645-5136

Veterinarian

Stillwater Veterinary Clinic, Absarokee, MT

Dr. Jesse Olsen, DVM

406-328-4159

Dr. Lacey Fahrmeier, DVM

406-328-4159

Embryo Transfer | Jeanne Reyher, Embryologist

406-580-3490

Acknowledgements

Jack Ward

AHA EXECUTIVE VICE PRESIDENT

Shane Bedwell

AHA COO & DIRECTOR OF BREED IMPROVEMENT

Austin Snedden

AHA PRESIDENT

Eric Lawver

MHA PRESIDENT

Caryl & Company

CATALOG AND ADVERTISING

Kate Roberts

PHOTOS & VIDEOS

Eric Geving

PRECISION BEEF ULTRASOUND

Jeremy & Chael Roberts

ROBERTS CATTLE, CLIPPING

Marketing Representatives

Aaron Friedt

HEREFORD WORLD

701-590-9597

Marc Hotchkiss

HEREFORD AMERICA

605-210-1956

Jill Hotchkiss

HEREFORD AMERICA

605-490-1409

Matt Wznick

WESTERN AG REPORTER

406-489-2414

Kevin Murnin

WESTERN LIVESTOCK JOURNAL

406-853-4638

Jaramie McLean

TRI-STATE LIVESTOCK NEWS

406-853-3174

Art Handel

HANDEL MARKETING

605-391-8233

Jim Baker

SPECIAL REPRESENTATIVE

605-381-9519

Joe Rickabaugh

SPECIAL REPRESENTATIVE

785-633-3188

SALE TERMS & CONDITIONS: Terms of the sale are cash unless prior arrangements have been made. Every lot will be sold to the highest bidder with the auctioneer settling disputes as to bids. All cattle are the buyer's property as soon as sold. All announcements made from the auction block on sale day by the owner or auctioneer will take precedence over statements in the sale catalog.

Guarantee: Every animal in this sale is, to the best of our knowledge, free from any disease or defect. All animals are guaranteed breeders. We guarantee the first 60-day breeding season, not to exceed 6 months from of delivery date. If an animal fails to breed after a period of six months, it may be returned to the seller in good condition and in compliance with Montana Health Regulations. The seller reserves the right to try said animal for six months and if it proves to be a non-breeder, either an animal of comparable value will be substituted or credit will be given in a future sale on an animal for animal basis. All pregnant females are considered breeders. No other warranty of any nature is express or implied.

Health: Each bull will pass a semen test before leaving the ranch. The health of the herds is excellent. We guarantee that all sale cattle will be able to ship to any state or Canadian province. All females are officially calf hood Bangs vaccinated. All cattle are on a pre-conditioning program and herd health program.

Feed Arrangements: Bulls will be fed until April 1 at no cost. After said date, buyers will be charged for feed until delivery, at buyer's risk

Delivery: Free delivery within 1,000 miles or purchases exceeding \$5000. Additional delivery beyond 500 miles will be charged at cost to central point's anywhere in United States. For Canadian buyers, we will deliver up to nearest points of entry. Reputable purebred livestock haulers will be contracted for delivery.

Liability: All persons attending the sale do so at their own risk. Neither the owners nor any person associated with the sale assumes any liability, legal or otherwise.

Semen Interest: L Bar W retains the right of a ¼ in-herd semen interest in all bulls selling.

Accommodation: Ask for the L Bar W Sale Rate at the Super 8, in Columbus, 406-322-4101. Numerous other accommodations available in Billings and Bozeman, Montana.



Welcome Friends,

Thank you for joining us for our tenth annual production sale. We very much appreciate all our established customers and our new ones who take the time to join us at the ranch or online. We work very hard to ensure your visit is an enjoyable and profitable one.

We are experiencing a remarkable cattle market at the present time, maybe the best we have ever seen. Pricing continues to be strong and it appears to be set to continue on its current trajectory. Now is the time to add Hereford genetics into your herd so you can benefit with the growth, carcass, and maternal traits plus the heterosis characteristics provided when you use Hereford genetics.

We are extremely proud of our 2026 bull class. It reflects the continued development of our cow herd and investments we have made in superior genetics from the leading seedstock producers in the breed. We don't focus on just one trait, but breed based on what we believe will bring the most profitability to our customers. We look for consistency in our program which will add longevity, easy calving, fast growth in that critical first year plus superior carcass traits. Overriding all of this is our belief that a premier cow herd is essential to producing a superior calf. To this end, we continue to add top end females through acquisition or our very selective ET program, plus we do not sell our top end females.

Please come early to walk through the pens. We think you will agree the quality you expect will be there. If you would like to tour our cow herd and new calves, please let us know.

Once again, thank you so much for your faith in our program and your continued support. See you at the sale.

Mike and Jeannette Walen
Carl and Denise Loyning

welcome



DOCUMENTED *Performance.* PROVEN *Payouts* WITH L BAR W GENETICS

2025

34 STEERS

100% Graded Choice or higher and met the standards required for CHB, CAB, and BCPR premium brands.

18% Prime

13.79 Avg. REA with 24 steers

3.59 ADG on 204 Days on Feed

\$47.48 per head **PREMIUM** over penmates

16 HEIFERS

100% Graded Choice or higher and met the standards required for CHB, CAB, and BCPR premium brands.

31% Prime

12.9 Avg. REA with 24 heifers

3.44 ADG on 196 Days on Feed

\$157.47 per head **PREMIUM** over penmates

CARCASS EXCELLENCE

2024

39 STEERS

92% Graded Choice or higher and met the standards required for CHB, CAB, and BCPR premium brands.

14.5 Avg. REA with 25 steers

3.75 ADG on 216 Days on Feed

\$10.68 per head **PREMIUM** over penmates

20 HEIFERS

100% Graded Choice or higher and met the standards required for CHB, CAB, and BCPR premium brands.

5% Prime

12.9 Avg. REA with 25 heifers

3.59 ADG on 197 Days on Feed

\$43.66 per head **PREMIUM** over penmates



LW 075 DOMINO 3065L ET

REG: 44458358 CALVED: 1/14/2023 TATTOO: 3065L



CL 1 DOMINO 7131E 1ET
LW 7131 DOMINO 075H ET
44147154 MONTANA MISS 1179Y {DOD}

HH ADVANCE 5044C ET
CL 1 DOMINETTE 3175A
CL 1 DOMINO 7110T
MONTANA MISS 753T
HH ADVANCE 0002X
HH MISS ADVANCE 1142Y
CL 1 DOMINO 860U
CL 1 DOMINETTE 7136T 1ET {DOD}

HH ADVANCE 3006A
LW 3006 MISS ADVANCE 720E ET
43826850 CL 1 DOMINETTE 055X {DOD}

CE	BW	WW	YW	SC	MM	M&G	UDDR	TEAT	REA	MARB	BMI\$	CHBS
.6	3.5	61	101	1.5	28	59	1.2	1.3	.46	.21	347	144
		36%	29%	11%	48%	43%		34%		32%		23%

• 3 Sons Sell



Owned by L Bar W Cattle Company

LW 1103 DOMINO 3076L ET

REG: 44458239 CALVED: 1/15/2023 TATTOO: 3076L



CL 1 DOMINO 7131E 1ET
LW 7131 DOMINO 1103J ET {CHB}
44279337 LW 3006 MISS ADVANCE 720E ET

HH ADVANCE 5044C ET
CL 1 DOMINETTE 3175A
HH ADVANCE 3006A
CL 1 DOMINETTE 055X {DOD}
CL 1 DOMINO 9122W 1ET
CL 1 DOMINETTE 055X {DOD}
CL 1 DOMINO 9126J 1ET
CL 1 DOMINETTE 974J

CL 1 DOMINO 215Z {CHB}
LF DOMINETTE 6004D ET
43682136 CL 1 DOMINETTE 440P 1ET

CE	BW	WW	YW	SC	MM	M&G	UDDR	TEAT	REA	MARB	BMI\$	CHBS
-.4	3.6	70	117	1.7	27	62	1.3	1.4	.40	.35	428	153
		8%	5%	5%		27%	28%	14%		12%	23%	15%

• 5 Sons Sell



Owned with Van Newkirk Herefords, NE

LW 7131 DOMINO 075H ET

REG: 44147154 CALVED: 2/8/2020 TATTOO: 075H



HH ADVANCE 5044C ET
CL 1 DOMINO 7131E 1ET
43810450 CL 1 DOMINETTE 3175A

CL 1 DOMINO 7110T
MONTANA MISS 1179Y {DOD}
43179263 MONTANA MISS 753T

CL 1 DOMINO 215Z {CHB}
HH MISS ADVANCE 1072Y ET
CL 1 DOMINO 1161Y
CL 1 DOMINETTE 1123Y 1ET
CL 1 DOMINO 590R
CL 1 DOMINETTE 332N {DOD}
CL 1 DOMINO 592R 1ET
MONTANA MISS 306

CE	BW	WW	YW	SC	MM	M&G	UDDR	TEAT	REA	MARB	BMI\$	CHBS
2.8	3.8	70	115	1.5	24	60	1.2	1.3	.49	-.01	335	122
		8%	7%	11%		39%		34%				

• 11 Sons Sell

HH ADVANCE 2068K

REG: 44346725 CALVED: 1/6/2022 TATTOO: 2065



HH ADVANCE 8008F
HH ADVANCE 011 ET
44128591 HH MISS ADVANCE 2178Z

CL 1 DOMINO 333A
HH MISS ADVANCE 012H ET
44128685 HH MISS ADVANCE 4227B

HH ADVANCE 3006A
HH MISS ADVANCE 6053D ET
HH ADVANCE 8203U ET
HH MISS ADVANCE 9779W
CL 1 DOMINO 1131 Y 1 ET
CL 1 DOMINETTE 156Y 1 ET
HH ADVANCE 1069Y ET
HH MISS ADVANCE 0121X

CE	BW	WW	YW	SC	MM	M&G	UDDR	TEAT	REA	MARB	BMI\$	CHBS
.4	4.3	64	103	1.5	32	64	1.3	1.3	.09	.47	375	160
		23%	22%	11%	21%	18%	28%	34%		5%	37%	10%

• 8 Sons Sell



Owned with Coleman Herefords, CO & Johansen Herefords, UT



Owned by L Bar W Cattle Company

Reference Sires



Owned with VanNewkirk Herefords, NE; The Berry's, WY; & Harrell Herefords, OR.



Owned by Holden Herefords, MT & Van Newkirk Herefords, NE



Owned by Doyle Hereford Ranch & Collins Cattle Company, TX

LW 901 DOMINO 3078L ET {CHB} #44458332 • 1 Son Sells

CE	BW	WW	YW	SC	MM	M&G	UDDR	TEAT	REA	MARB	BMIS	CHBS
-8	4.5	75	116	1.6	30	68	1.2	1.3	.91	.32	503	175
3%		6%	7%	33%	8%		34%	4%	15%	4%	5%	

LW 8094 BELLE HEIR J216 ET {CHB} #44304873 • 1 Son Sells

CE	BW	WW	YW	SC	MM	M&G	UDDR	TEAT	REA	MARB	BMIS	CHBS
8.5	1.3	55	87	1.0	30	58	1.4	1.5	.39	.44	525	165
14%	23%			37%	49%	10%	5%		6%	2%	8%	

LW 901 DOMINO 2110K {CHB} #44335448 • 3 Sons Sell

CE	BW	WW	YW	SC	MM	M&G	UDDR	TEAT	REA	MARB	BMIS	CHBS
4.0	2.0	68	108	1.5	38	72	1.2	1.1	.58	.35	401	152
46%	36%	14%	14%	11%	5%	3%			35%	12%	36%	15%

LW 175 DOMINO 2069K ET {CHB} #44335102 • 5 Sons Sell

CE	BW	WW	YW	SC	MM	M&G	UDDR	TEAT	REA	MARB	BMIS	CHBS
5.3	2.8	63	94	.8	28	60	1.2	1.2	.13	.32	328	132
34%		28%	48%		47%	37%			15%		38%	

LW 7131 DOMINO 1103J ET {CHB} #44279337 • 1 Son Sells

CE	BW	WW	YW	SC	MM	M&G	UDDR	TEAT	REA	MARB	BMIS	CHBS
2.1	2.4	66	115	1.6	25	58	1.3	1.4	.48	.26	406	157
	44%	18%	7%	7%		46%	28%	14%		23%	33%	12%

H5 9241 ADVANCE 2132

REG: 44355546 CALVED: 2/14/2022 TATTOO: 2132



HH ADVANCE 5019C ET {CHB}	CL 1 DOMINO 215Z {CHB}
H5 5019 ADVANCE 9241 {CHB}	HH MISS ADVANCE 1072Y ET
44042304 H5 MS 417 ADVANCE 639 {DOD}	H5 1147 ADVANCE 417
	H5 MS 7056 ADVANCE 439
HH ADVANCE 7090E	CL1 DOMINO 4150B {CHB}
H5 MS 7090 ADVANCE 9126 {DOD}	HH MISS ADVANCE 5245C {DOD}
44041710 H5 MS 4055 ADVANCE 1168	HH ADVANCE 4055P
	H5 MS 001 DOMET 4193 {DOD}

CE	BW	WW	YW	SC	MM	M&G	UDDR	TEAT	REA	MARB	BMIS	CHBS
3.1	4.0	66	109	1.5	25	58	1.3	1.3	.40	.69	431	184
		17%	12%	11%		46%	28%	34%		1%	21%	3%

• 8 Sons Sell

HH ADVANCE 1128J ET

REG: 44238932 CALVED: 1/11/2021 TATTOO: 1128



HH ADVANCE 932J 1ET {CHB}	HH ADVANCE 6052F
HH ADVANCE 1045L {CHB}	HH MS ADVANCE 4054D {DOD}
42151369 HH MS ADV 898H 1ET {DOD}	XP L1 DOMINO 90085
	HH MISS ADVANCE 251B
HH ADVANCE 221 ET	CL 1 DOMINO 955W
HH MISS ADVANCE 6169D	HH MISS ADVANCE 5152R
43688511 HH MISS ADVANCE 2077Z {DOD}	HH ADVANCE 8203U ET
	HH MISS ADVANCE 9065W ET

CE	BW	WW	YW	SC	MM	M&G	UDDR	TEAT	REA	MARB	BMIS	CHBS
1.8	3.6	66	106	.9	21	54	1.3	1.4	1.14	.41	426	190
		17%	17%				28%	14%	1%	8%	24%	2%

• 5 Sons Sell

STARDANCE M8086 ET

REG: 43989449 CALVED: 2/25/18 TATTOO: 8086



HH ADVANCE 1045L	HH ADVANCE 932J 1ET
DS 1045 ADVANCE 3575N	HH MS ADV 898H 1ET
42394633 HH MS ADV TROY 8605	DS TROY 6805
	DS MS NORSTAR 4119
CHURCHILL SENSATION 028X	UPS DOMINO 3027
CHUCHILL LADY 284Z ET	CHURCHILL LADY 7202T ET
43282347 CHURCHILL LADY 6109S ET	GH NEON 17N
	CHURCHILL LADY 202

CE	BW	WW	YW	SC	MM	M&G	UDDR	TEAT	REA	MARB	BMIS	CHBS
10.9	-0.2	60	103	1.6	55	85	.90	1.10	.54	.98	662	216
6%	8%	40%	22%	7%	1%	1%				1%	1%	1%

• 5 Sons Sell

LW 901 DOMINO 1001J {CHB} #44270636 • 3 Sons Sell

CE	BW	WW	YW	SC	MM	M&G	UDDR	TEAT	REA	MARB	BMIS	CHBS
3.5	3.3	63	98	1.5	34	66	1.2	1.3	.71	.30	436	163
		29%	36%	11%	14%	14%		34%	18%	17%	19%	9%

LW 6128 DOMINO 901G ET {CHB} #44052478 • 2 Sons Sell

CE	BW	WW	YW	SC	MM	M&G	UDDR	TEAT	REA	MARB	BMIS	CHBS
3.4	2.7	55	95	1.1	36	64	1.2	1.3	.58	.47	560	174
			44%	45%	8%	21%		34%	35%	5%	1%	5%

LW 5044 ADVANCE 807F ET {CHB} #43917698 • 3 Sons Sell

CE	BW	WW	YW	SC	MM	M&G	UDDR	TEAT	REA	MARB	BMIS	CHBS
5.5	2.4	60	100	.9	27	58	1.2	1.4	.27	.06	349	126
33%	44%	40%	31%		49%			14%				48%

HH ADVANCE 0159H {CHB} #44128721 • 3 Sons Sell

CE	BW	WW	YW	SC	MM	M&G	UDDR	TEAT	REA	MARB	BMIS	CHBS
3.3	3.7	68	96	1.4	40	74	1.1	1.1	.86	.46	518	165
		14%	42%	17%	2%	2%			6%	6%	3%	8%

Developing for the Long Haul

We take great pride in developing our bulls on the ranch under conditions that closely match those of most commercial operations. This allows us to evaluate them daily for health, performance, and overall quality, ensuring we offer the best genetics. Our development program is designed to ensure these bulls perform well and remain sound in any environment. All bulls, regardless of age, are developed on a high-roughage TMR (total mixed ration) of grass/alfalfa hay, corn, water, and a 1-pound/head/day supplement grower pellet, under the guidance of Hannah Imer, Livestock Product Specialist at Purina, and Montana Feed Company of Columbus. We aim for an average daily gain of 3.25 pounds, which has proven most beneficial for their longevity.

The consistent quality across the board on EPD's and Profit indexes shows our commitment to multi-selection vs. single-trait selection.

2026 Sale Offering EPD's vs 2024 Breed Avg.

	CED	BW	WW	Milk	YW	Udder	Teat	Scr	%IMF	Rea	\$BMI	\$CHB
L Bar W Bulls Avg	3.9	2.6	61	31	96	1.26	1.33	1.29	0.27	0.44	417	142
2024 Breed Avg	3.6	2.5	57	27	90	1.28	1.29	1.1	0.15	0.48	375	124

You will find projected sale day weights for all age groups, along with carcass scan data for yearling and 18-month-old bulls, on a supplement sheet before the sale. We scanned the bulls for carcass data on January 21, 2026. Please note, the EPDs listed were current as of January 19, 2026 and do not yet reflect the new carcass data. Look for the updated EPD sheet on our website, www.lbarw.com, by February 23.

Our offering this year will give buyers the versatility to purchase from three age groups.

Yearling Bulls. This group of yearling bulls represents the top two-thirds of our 2025 calf crop, selected from our newest genetics. After breeding bulls are removed in mid to late May, bull calf pairs are grouped and moved to dryland pastures, where they must travel for feed and water. We provide creep feed for 30 days prior to weaning, which occurs in mid-August. Bulls are weaned on a grass trap for approximately 10 days, then transitioned to the development center for the remainder of their development.

Fall 18-Month-Old Bulls. These fall bulls are calved on grass from late August through September. During winter, they are turned out on hay ground and fed grass hay with their dams, along with creep feed to support them through Montana's colder months. After weaning in mid to late March, they move to grass lots and continue receiving creep feed until green grass emerges. They spend the summer grazing and growing. The bulls then join the yearlings at the development center to begin their development process. All bulls passed a Breeding Soundness Exam on January 16, 2026.

Two-Year-Old Bulls. The 2-year-old bulls are well-suited for heavy use this spring. Developed as yearlings and raised on dryland pasture, they have become rugged, athletic breeding bulls. All 2-year-old bulls passed a Breeding Soundness Exam on January 16, 2026 and are ready to work.



Lot Information



Genomically Enhanced EPDs (GE-EPDs) All bulls featuring this logo have Genomically Enhanced EPDs (GE-EPDs), providing more accurate predictions of genetic potential by incorporating genomic information into traditional EPDs, helping producers make faster, more confident selection decisions. All cattle selling have been parent verified.



Certified Hereford Beef Index (CHB) All bulls featuring this logo have a Certified Hereford Beef Index (CHB), a terminal index identifying those that maximize profitability in Certified Hereford Beef programs by emphasizing growth efficiency and carcass value. Bulls above the \$125 baseline are expected to be more profitable than average.



Baldy Maternal Index (BMI) All bulls featuring this logo have a Baldy Maternal Index (BMI), identifying those best suited to produce productive, fertile Hereford-Angus cross females, while maintaining moderate cow size and strong carcass merit. Bulls above the \$375 baseline are expected to outperform the average.

EPDs

New this year, we've included the top 50% percentile rank for each EPD

Calving Ease Direct (**CE**)
Birth Weight (**BW**)
Weaning Weight (**WW**)
Yearling Weight (**YW**)
Scrotal (**SC**)
Maternal Milk (**MM**)
Maternal Milk & Growth (**M&G**)
Udder (**UDDR**)
Teat (**TEAT**)
Ribeye Area (**REA**)
Marbling (**MARB**)
Certified Hereford Beef (**CHB\$**)

ACTUAL PERFORMANCE

Birth Weight (**BW**) – Actual weight of the calf

Weaning Weight Ratio (**WR**) – Compares the calf's weaning weight to the herd average

Yearling Weight Ratio (**YR**) – Compares the calf's yearling weight to the herd average.

Scrotal Circumference (**SC**) – Measurement of the bull's testicular size in centimeters.

Left Eye / Right Eye Pigmentation (**LE/RE**):

Indicates the presence of pigmentation around the eyes. A value of 100% represents fully pigmented eyes, while lower percentages indicate partial pigmentation.

Pedigree

The three-generation pedigree included for each animal highlights notable traits and achievements within their lineage. Ancestors carrying {CHB} are identified, along with those recognized as {DOD} (Dams of Distinction) by the Hereford Association. This information allows buyers to quickly see animals with proven genetic merit

DOD Cows earning "DOD" consistently excel in fertility, longevity, and performance. Many L Bar W bulls trace back to these elite dams, ensuring their daughters deliver proven genetic value. Qualification requires multiple calves, early and consistent calving, strong weaning performance, and complete AHA records.

2026 Herd Health

Our health program benefits from the expertise of Dr. Lacey Fahrmeier at Stillwater Veterinary Clinic in Absarokee. On January 16, 2026, Dr. Fahrmeier conducted scrotal measurements for all catalog-listed bulls and ensured that every 18-month-old and 2-year-old bull passed a thorough breeding soundness exam.

Yearling bulls are scheduled for their own breeding soundness exams with Dr. Fahrmeier on February 12, 2026. All yearling bulls will pass a breeding soundness exam before leaving the ranch.

Bulls

Birth: Calf Guard, Alpha C&D, & Multi-Min

Branding: Inforce 3, Ultrachoice 8, Multi-Min, & Pink Eye

Pre-Weaning: Pyramid 5 Plus Presponse, UltraBac 7 w/ somubac, & Multi-Min

Post Weaning: Pyramid 5 Plus Presponse, UltraBac 7 w/ somubac, poured with Ultra saber, and drench with Valbazen.

Mid Development: Multi Min and Protectus pour on. All bulls have been vaccinated for footrot

Breeding Soundness Exam: Bovishield Gold FP5VL5

Replacement Heifers

Birth: Calf Guard, Alpha C&D, & Multi-Min

Branding: Inforce 3, Ultrachoice 8, Multi-Min, & Pink Eye

Pre-Weaning: Pyramid 5 plus Presponse, Pink Eye & Multi-Min

Post Weaning: Pyramid 5 plus Presponse, UltraChoice 8, and drench with Valbazen.

Pre-Breeding Shots: By sale time heifers will have received 2 rounds of Bovishield Gold FP5VL5 and poured. They have been freeze branded to match tattoo/tag numbers

Bangs Vaccinated November 4th, 2025 – All heifers were given a shot of Lutelyse at this time.

HORNED HEREFORDS *raised and developed*
for **LONGEVITY, FERTILITY and PREDICTABILITY**



5005N

LW 2132 ADVANCE 5001N

REG: 44646443 CALVED: 12/19/2024 TATTOO: 5001N



H5 5019 ADVANCE 9241 {CHB}
H5 9241 ADVANCE 2132 {CHB}
 44355546 H5 MS 7090 ADVANCE 9126 {DOD}

HH ADVANCE 8101F
LW 8101 MISS ADVANCE 0108H
 44152098 LF MISS CHURCHILL 7001E {DOD}

HH ADVANCE 5019C ET {CHB}
 H5 MS 417 ADVANCE 639 {DOD}
 HH ADVANCE 7090E
 H5 MS 4055 ADVANCE 1168
 HH ADVANCE 5148C ET
 HH MISS ADVANCE 6055D ET
 CHURCHILL DOMINO 2243Z ET {CHB}
 LF MISS ADV STAR 0022



CE	BW	WW	YW	SC	MM	M&G	UDDR	TEAT	REA	MARB	BMI\$	CHBS
3.3	3.7	64	99	1.1	27	59	1.3	1.3	.46	.41	486	157
24%	32%	45%		42%	28%	34%		8%	7%	12%		

BW 92 WR 99 SCR 37 EYE PIGMENTATION LE 100% RE 100%

- 5001N our debut from the H5 9241 Advance 2132 sire line. His calves stand out for their impressive thickness, strong bone structure, and deep hips. 5001N brings exceptional carcass quality and outstanding growth potential. His lineage is anchored by his Maternal Granddam of Distinction, "7001," affectionately called Cookie Monster, who boasts an outstanding production record with a WW ratio of 106/7 and a YW ratio of 103/6.

LW 914 DOMINATOR 5005N

REG: 44646487 CALVED: 12/26/2024 TATTOO: 5005N



BCC DOMINATOR 619D {CHB}
BCC DOMINATOR 914G {CHB}
 44049854 BCC L1 LILLY 339A {DOD}

C CJC BELLE HEIR ET {CHB}
LW 8094 MS BELLE HEIR 3029L
 44499431 LW 402 DOMINETTE 748E {DOD}

CL 1 DOMINO 215Z {CHB}
 BCC MISS BELL 206Z
 HH ADVANCE 1173Y ET
 BCC L1 DOMINETTE 632
 BR BELLE AIR 6011 {CHB}
 C CJC 89T MISS MILES 4264 ET
 CL1 DOMINO 402B
 CHURCHILL LADY 4142B



CE	BW	WW	YW	SC	MM	M&G	UDDR	TEAT	REA	MARB	BMI\$	CHBS
6.6	1.1	58	94	1.7	35	63	1.3	1.4	.63	.27	460	144
25%	20%	47%	5%	12%	22%	28%	14%	27%	21%	12%	23%	

BW 72 WR 103 SCR 37 EYE PIGMENTATION LE 50% RE 100%

- 5005N is an impressive bull who has stood out since he arrived. He was Noel's top pick early on and comes from an outcross pedigree that meets key industry needs like calving ease, carcass quality, growth, and fertility. He has a strong build with a big hip and deep rib, making him a great fit for any breeding program. He weighed 702 pounds at weaning, with a ratio of 103. His background is strong too—his DOD granddam "748" posted a 105/7 ratio for weaning weight, 101/5 for yearling weight, and 109/4 for IMF. With this mix of performance and pedigree, 5005N is a great choice for operations who want to experience something different.

Yearling Bulls



5006N

LW 8086 STARDANCE 5006N

REG: 44649120 CALVED: 12/27/2024 TATTOO: 5006N

DS 1045 ADVANCE 3575N {CHB}
STARDANCE M8086 ET {CHB}
 43989449 CHURCHILL LADY 284Z ET

CL 1 DOMINO 1190J 1ET {CHB}
LW 1190 DOMINETTE 3083L
 44450718 LW 5044 MISS ADVANCE 766E ET

HH ADVANCE 1045L {CHB}
 DS 6805 MS TROY 8605
 CHURCHILL SENSATION 028X
 CHURCHILL LADY 6109S ET
 HH ADVANCE 8392F ET {CHB}
 CL 1 DOMINETTE 9184W
 HH ADVANCE 5044C ET
 HH MISS ADVANCE 0049X ET {DOD}



CE	BW	WW	YW	SC	MM	M&G	UDDR	TEAT	REA	MARB	BMI\$	CHBS
7.5	1.4	57	92	1.8	44	72	1.2	1.4	.80	.66	533	209
19%	25%			3%	1%	3%		14%	10%	1%	2%	1%

BW 80 WR 101 SCR 37 EYE PIGMENTATION LE 100% RE 100%

- 5006N, sired by Stardance M8086, catches the eye with his striking red neck and rugged, square frame. His bold muscle pattern and commanding presence, especially in that powerhouse lower quarter, make him impossible to overlook. On paper, he excels with 25% or better in 11 key traits. With an 80-pound birth weight and a 686-pound weaning weight. If you are looking to breed a group of Angus heifers, this is the bull you want in your pasture. #1 bull in the offering for CHB\$ at \$209.

LW 1174 ADVANCE 5010N

REG: 44646448 CALVED: 12/30/2024 TATTOO: 5010N

H5 5019 ADVANCE 9241 {CHB}
H5 9241 ADVANCE 1174
 44237772 H5 MS 432 ADVANCE 602 {DOD}

LW 6128 DOMINO 1026J ET {CHB}
LW 1026 DOMINETTE 3018L
 44509136 CHURCHILL LADY 4142B

HH ADVANCE 5019C ET {CHB}
 H5 MS 417 ADVANCE 639 {DOD}
 H5 1147 ADVANCE 432
 H5 MS 0144 DOMET 478
 CL 1 DOMINO 6128D 1ET {CHB}
 HH MISS ADVANCE 1005Y ET
 HH ADVANCE 0102X ET
 CHURCHILL LADY 268Z



CE	BW	WW	YW	SC	MM	M&G	UDDR	TEAT	REA	MARB	BMI\$	CHBS
5.7	4.2	58	95	1.0	30	58	1.3	1.5	.13	.38	466	123
31%			44%		38%	45%	28%	5%		10%	10%	

BW 89 WR 116 SCR 37 EYE PIGMENTATION LE 100% RE 95%

- This is the kind of bull you want to keep every daughter from. His females will display beautiful udders and plenty of milk. He is the perfect fit for both purebred and commercial herds aiming to produce top-tier females. Expect standout performance, proven by a first-calf heifer with a hefty 780-pound weaning weight and a remarkable 116 ratio. He is red-necked, big scrotal, and stands on strong legs and feet.

Yearling Bulls



5013N

LW 8086 STARDANCE 5011N

REG: 44649122 CALVED: 1/1/2025 TATTOO: 5011N



DS 1045 ADVANCE 3575N (CHB)
STARDANCE M8086 ET (CHB)
 43989449 CHURCHILL LADY 284Z ET

HH ADVANCE 1045L (CHB)
 DS 6805 MS TROY 8605
 CHURCHILL SENSATION 028X
 CHURCHILL LADY 6109S ET
 CL 1 DOMINO 7131E 1ET
 LW 3006 MISS ADVANCE 720E ET
 CL 1 DOMINO 215Z (CHB)
 CL 1 DOMINETTE 440P 1ET



LW 7131 DOMINO 1103J ET (CHB)
LW 1103 DOMINETTE 3067L ET
 44458241 LF DOMINETTE 6004D ET

CE	BW	WW	YW	SC	MM	M&G	UDDR	TEAT	REA	MARB	BMI\$	CHBS
5.1	.0	56	93	1.0	37	66	1.2	1.3	.50	.57	544	162
36%	9%		49%	5%	14%			34%	49%	3%	2%	9%

BW 71 WR 85 SCR 32 EYE PIGMENTATION LE 100% RE 100%

- 5011 is another impressive M8086 son, offering heifer bull potential while still delivering the growth you want in mature cows. His dam is a maternal full sister to our LW 1103 Domino 3076L ET herd sire, co-owned with VanNewkirk Herefords in Nebraska. This dark red, smoothly built bull stands out with his rib shape and eye appeal. If you are looking to add milk, carcass quality, and a touch of style to your program, he deserves your attention.

LW 0022 ADVANCE 5013N

REG: 44648569 CALVED: 1/1/2025 TATTOO: 5013N



HH ADVANCE 7143E ET
HH ADVANCE 0022H ET (CHB)
 44128602 HH MISS ADVANCE 4287B ET

HH ADVANCE 3297A ET (CHB)
 HH MISS ADVANCE 9176W ET
 CL 1 DOMINO 1131Y 1ET
 HH MISS ADVANCE 1263Y ET
 CL 1 DOMINO 7131E 1ET
 LW 3006 MISS ADVANCE 720E ET
 CL 1 DOMINO 215Z (CHB)
 CL 1 DOMINETTE 440P 1ET



LW 7131 DOMINO 1103J ET (CHB)
LW 1103 DOMINETTE 3096L ET
 44458244 LF DOMINETTE 6004D ET

CE	BW	WW	YW	SC	MM	M&G	UDDR	TEAT	REA	MARB	BMI\$	CHBS
-1.3	4.6	74	114	1.4	27	64	1.3	1.3	.45	.24	418	146
		4%	7%	17%		18%	28%	34%		26%	27%	21%

BW 95 WR 97 SCR 34 EYE PIGMENTATION LE 100% RE 100%

- Herd Bull Potential! 5013 stands out as a true Line 1 powerhouse, boasting impressive depth and remarkable capacity. The progeny from the flush of LW 7131 Domino 1103J ET and LF Dominette 6004D ET are setting a new standard for exceptional phenotype and performance, with 5013's dam leading the way. These are exciting new genetics.

Yearling Bulls



5018N

LW 3052 ADVANCE 5018N

REG: 44646486 CALVED: 1/3/2025 TATTOO: 5018N



HH ADVANCE 0043H
HH ADVANCE 3052L ET
 44454197 HH MISS ADVANCE 7112E

LW 901 DOMINO 1037J
LW 1037 DOMINETTE 3001L
 44450421 LW 776 DOMINETTE 077H

HH ADVANCE 8132F
 HH MISS ADVANCE 8046F
 CL 1 DOMINO 420B 1ET (CHB)
 HH MISS ADVANCE 4050B
 LW 6128 DOMINO 901G ET (CHB)
 CHURCHILL LADY 700E ET
 CL 1 DOMINO 776E 1ET
 CL 1 DOMINETTE 331A



CE	BW	WW	YW	SC	MM	M&G	UDDR	TEAT	REA	MARB	BMI\$	CHBS
3.6	3.7	77	126	1.8	28	66	1.3	1.4	.34	.33	430	158
50%		2%	2%	3%	50%	12%	28%	14%		14%	22%	12%

BW **89** WR **110** SCR **37**

EYE PIGMENTATION LE **75%** RE **100%**

- 5018N is among the first HH Advance 3052L ET progeny available this spring, offering strong curve-bending performance. He is red-necked and freckle-faced, with excellent scrotal development, strong muscle expression, and notable spring of rib. This moderate birth weight bull recorded an actual birth weight of 89 pounds and ranks in the top 2% of the breed for weaning weight (77) and yearling weight (126). His dam, 3001, achieved a 110 weaning ratio and an actual weaning weight of 734 pounds.

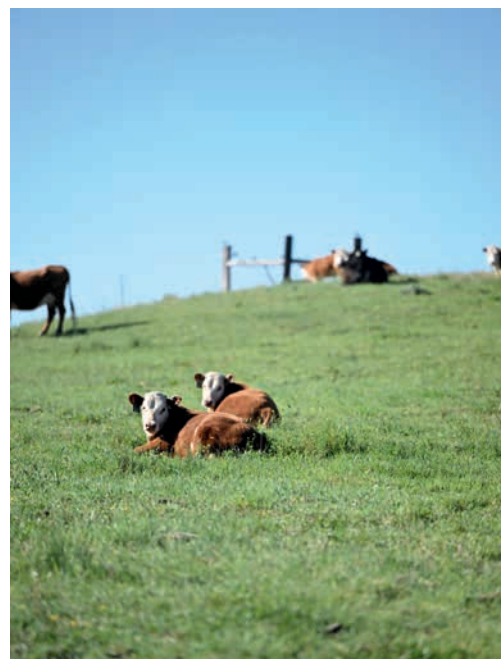

Yearling Bulls



5019N

LW 1103 DOMINO 5019N ET

REG: 44645639 CALVED: 1/3/2025 TATTOO: 5019N



CL 1 DOMINO 7131E 1ET
LW 7131 DOMINO 1103J ET (CHB)
 44279337 LW 3006 MISS ADVANCE 720E ET

CL 1 DOMINO 7110T
MONTANA MISS 1179Y (DOD)
 43179263 MONTANA MISS 753T

HH ADVANCE 5044C ET
 CL 1 DOMINETTE 3175A
 HH ADVANCE 3006A
 CL 1 DOMINETTE 055X (DOD)
 CL 1 DOMINO 590R
 CL 1 DOMINETTE 332N (DOD)
 CL 1 DOMINO 592R 1ET
 MONTANA MISS 306



CE	BW	WW	YW	SC	MM	M&G	UDDR	TEAT	REA	MARB	BMI\$	CHBS
1.3	2.5	60	98	1.5	30	60	1.3	1.3	.48	.22	410	132
47%	40%	34%	11%	35%	36%	28%	34%		30%	31%	38%	

BW **ET** WR **ET** SCR **36** EYE PIGMENTATION LE **100%** RE **100%**

- The pedigree of 5019N represents exceptional genetic potential. The combination of the unique LW 3006 Miss Advance 720E and the elite Montana Miss 1179Y donors is designed to establish a strong foundation for any cow herd. 5019N is expected to serve as a valuable breeding asset for any operation.

LW 3052 ADVANCE 5022N

REG: 44646484 CALVED: 1/4/2025 TATTOO: 5022N



HH ADVANCE 0043H
HH ADVANCE 3052L ET
 44454197 HH MISS ADVANCE 7112E

HH ADVANCE 0025H ET (CHB)
H5 MS 0025H DOMET 3130
 44460421 H5 MS 0945 DOMET 9202 1ET

HH ADVANCE 8132F
 HH MISS ADVANCE 8046F
 CL 1 DOMINO 420B 1ET (CHB)
 HH MISS ADVANCE 4050B
 CL 1 DOMINO 883F 1ET (CHB)
 HH MISS ADVANCE 1010Y ET
 LJS MARK DOMINO 0945 (CHB)
 H5 MS 2185 DOMET 4351



CE	BW	WW	YW	SC	MM	M&G	UDDR	TEAT	REA	MARB	BMI\$	CHBS
5.0	1.5	56	93	1.2	36	64	1.3	1.4	.70	.40	386	168
37%	26%		49%	34%	7%	19%	28%	14%	19%	9%	45%	7%

BW **77** WR **88** SCR **33** EYE PIGMENTATION LE **100%** RE **100%**

- Here is another HH Advance 3052L ET son ready to impress. This stout, short-marked bull comes from a standout first-calf heifer from the Harrells in Oregon. He shows off a strong hip and red to the ground. With a 77-pound actual birth weight, he offers true heifer bull potential. Expect his calves to be moderate in frame, excel in carcass quality, and the females to develop beautiful udders.

Yearling Bulls



5027N

LW 3004 ADVANCE 5026N

REG: 44648126 CALVED: 1/6/2025 TATTOO: 5026N



HH ADVANCE 0159H {CHB}
HH ADVANCE 3004L
 44454152 HH MISS ADVANCE 0024H ET

CL 1 DOMINO 0186H {CHB}
CL 1 DOMINETTE 342L
 44459592 CL 1 DOMINETTE 174J

HH ADVANCE 7088E {CHB}
 HH MISS ADVANCE 6317D
 HH ADVANCE 8008F {CHB}
 HH MISS ADVANCE 7210E
 HH ADVANCE 7156E ET
 CL 1 DOMINETTE 6162D
 CL 1 DOMINO 993G 1ET
 CL 1 DOMINETTE 849F



CE	BW	WW	YW	SC	MM	M&G	UDDR	TEAT	REA	MARB	BMI\$	CHBS
10.0	-.5	53	85	1.1	41	68	1.3	1.5	.34	.45	440	143
8%	6%			45%	2%	8%	28%	5%		6%	18%	23%

BW 71 WR 97 SCR 34 EYE PIGMENTATION LE 100% RE 100%

- Discover standout genetics in this HH Advance 3004L son, a genuine breeding asset from a Cooper-bred first calf heifer we co-own with EF1 Cattle Company, ND. This calving ease heifer bull prospect boasts a modest 71-pound birth weight and ranks in the top 20 percent or better for eight traits. His paternal brother sells as 5021N. Take them both home and build the foundation for an exceptional cow herd.

LW 8086 STARDANCE 5027N

REG: 44649123 CALVED: 1/7/2025 TATTOO: 5027N



DS 1045 ADVANCE 3575N {CHB}
STARDANCE M8086 ET {CHB}
 43989449 CHURCHILL LADY 284Z ET

LW 7131 DOMINO 1103J ET {CHB}
LW 1103 DOMINETTE 3082L
 44450708 MONTANA MISS 601D 1ET

HH ADVANCE 1045L {CHB}
 DS 6805 MS TROY 8605
 CHURCHILL SENSATION 028X
 CHURCHILL LADY 6109S ET
 CL 1 DOMINO 7131E 1ET
 LW 3006 MISS ADVANCE 720E ET
 CL 1 DOMINO 420B 1ET {CHB}
 HH MISS ADVANCE 1072Y ET



CE	BW	WW	YW	SC	MM	M&G	UDDR	TEAT	REA	MARB	BMI\$	CHBS
3.6	2.1	66	115	1.5	43	76	1.2	1.3	.77	.60	475	203
50%	38%	17%	7%	11%	1%	1%		34%	12%	2%	8%	1%

BW 83 WR 103 SCR 35 EYE PIGMENTATION LE 10% RE 25%

- 5027N truly stands out. The Stardance M8086 calves catch your eye with their style, and 5027N himself is built with depth, substance, and undeniable appeal. His impressive spread from a 2.1 BW to a 115 YW. Top bull in this offering with a \$CHB index of \$203. The LW 7131 Domino 1103J ET daughters are becoming a cornerstone of our breeding program, and 5027N's dam leads the way with a solid 103 WW ratio.

Yearling Bulls

LW 8086 STARDANCE 5028N

REG: 44649124 CALVED: 1/6/2025 TATTOO: 5028N

DS 1045 ADVANCE 3575N (CHB)
STARDANCE M8086 ET (CHB)
 43989449 CHURCHILL LADY 284Z ET

LW 6128 DOMINO 901G ET (CHB)
LW 901 DOMINETTE 3094L
 44453555 ECR BHR ENVY 0780 ET

HH ADVANCE 1045L (CHB)
 DS 6805 MS TROY 8605
 CHURCHILL SENSATION 028X
 CHURCHILL LADY 6109S ET
 CL 1 DOMINO 6128D 1ET (CHB)
 CL 1 DOMINETTE 160Y 1ET
 H BELL RINGER 8459 ET (CHB)
 BHR LACEY 7911 ET



CE	BW	WW	YW	SC	MM	M&G	UDDR	TEAT	REA	MARB	BMI\$	CHB\$
4.2	2.4	58	96	1.1	43	72	1.2	1.3	.69	.73	517	170
44%	44%	49%	40%	45%	1%	3%		34%	20%	1%	3%	6%

BW 83 WR 106 SCR 34

EYE PIGMENTATION LE 95% RE 100%

- 5028N brings a unique pedigree from our program. Stardance M8086 calves have performed well, especially when used on first-calf heifers. This choice has resulted in calving ease, exceptional growth, and improved carcass merit. 5028N combines these traits in an attractive package, featuring a red neck, extra pigment, and short markings. 5028N has demonstrated strong performance with an 83-pound birth weight, a 702-pound weaning weight, and weaning ratio of 106.

LW 241 DOMINO 5031N

REG: 44648570 CALVED: 1/7/2025 TATTOO: 5031N

CL 1 DOMINO 0186H (CHB)
CL 1 DOMINO 241K
 44347250 CL 1 DOMINETTE 978G 1ET (DOD)

HH ADVANCE 8101F
LW 8101 MISS ADVANCE 060H
 44146643 CHURCHILL LADY 3192A ET

HH ADVANCE 7156E ET
 CL 1 DOMINETTE 6162D
 CL 1 DOMINO 7131E 1ET
 HH MISS ADVANCE 9119W
 HH ADVANCE 5148C ET
 HH MISS ADVANCE 6055D ET
 CL 1 DOMINO 0130X 1ET
 CHURCHILL LADY 6124S



CE	BW	WW	YW	SC	MM	M&G	UDDR	TEAT	REA	MARB	BMI\$	CHB\$
10.8	-3	50	75	1.2	38	63	1.3	1.4	.17	.22	486	111
6%	7%			34%	4%	23%	28%	14%		30%	7%	

BW 75 WR 100 SCR 38

EYE PIGMENTATION LE 80% RE 80%

- This is the only CL 1 Domino 241K bull offered in the sale. He offers reliable calving ease, with a 75-pound birth weight. His dam has a birth weight ratio of 99/4, and his maternal granddam has a ratio of 94/9. 5031N features strong muscle expression and sound legs and feet. His progeny are expected to be moderate in size, with females exhibiting excellent udder quality and strong milking ability.

Yearling Bulls



2025 A Year to Remember

2025 YOUNG BREEDERS CONFERENCE

Sitting at a table with the next generation of Hereford leaders was a unique and invaluable experience. I was fortunate to spend four days at the American Hereford Association Headquarters with seven young breeders from across the nation, exploring the inner workings of the association, the future of the breed, and effective storytelling as breeders and innovators. The motto "Come home to Hereford" holds significant meaning. Witnessing the teamwork and commitment to the breed at the national level truly embodies this motto. Spending a day with Mark Core, Chief Marketing Officer for the Vermeer Corporation, was particularly impactful. Engaging in a one-on-one discussion about operations and strategies for advancement with someone of his expertise, as well as observing his passion for the industry, was inspiring. As I reflect on this experience, I encourage any young Hereford breeder seeking to distinguish themselves to apply for the Young Breeder Conference. You will not be disappointed. – Denise Loyning, L Bar W Cattle Company.

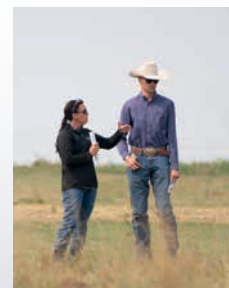



5032N

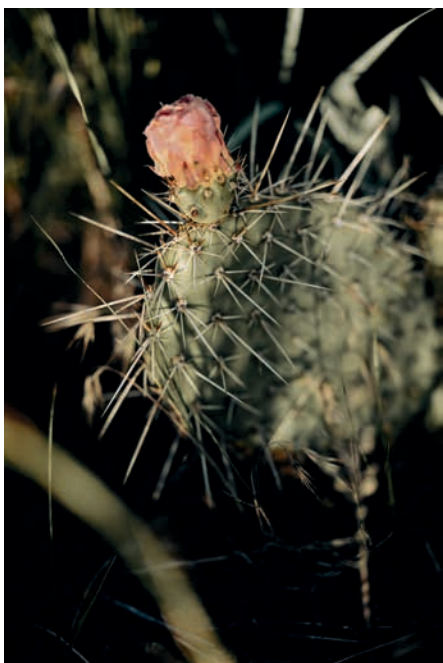

LW 2132 ADVANCE 5032N ET

REG: 44645635 CALVED: 1/8/2025 TATTOO: 5032N



H5 5019 ADVANCE 9241 {CHB}
H5 9241 ADVANCE 2132 {CHB}
 44355546 H5 MS 7090 ADVANCE 9126 {DOD}

CL 1 DOMINO 7110T
MONTANA MISS 1179Y {DOD}
 43179263 MONTANA MISS 753T

HH ADVANCE 5019C ET {CHB}
 H5 MS 417 ADVANCE 639 {DOD}
 HH ADVANCE 7090E
 H5 MS 4055 ADVANCE 1168
 CL 1 DOMINO 590R
 CL 1 DOMINETTE 332N {DOD}
 CL 1 DOMINO 592R 1ET
 MONTANA MISS 306



CE	BW	WW	YW	SC	MM	M&G	UDDR	TEAT	REA	MARB	BMI	CHB
-.3	3.3	61	100	1.1	31	62	1.3	1.3	.43	.42	465	165
	37%	32%	45%	29%	29%	28%	34%		7%	11%	8%	

BW ET WR ET SCR 35

EYE PIGMENTATION LE 75% RE 50%

- Just stout! The 2132 calves are meeting our expectations, offering the kind of carcass quality that's in high demand, all in a practical, hard-working package. With his Dam of Distinction donor dam, 1179Y, this bull brings a strong opportunity for herd improvement. 5032N is dog-gentle, has a great hip, is big-boned, and stands on good feet.

Yearling Bulls



5034N

LW 3076 DOMINO 5034N

REG: 44647792 CALVED: 1/9/2025 TATTOO: 5034N



LW 7131 DOMINO 1103J ET (CHB)

LW 1103 DOMINO 3076L ET

44458239 LF DOMINETTE 6004D ET

GB L1 DOMINO 177R

LW 177R DOMINETTE 601D

43733225 CL1 DOMINETTE 460B

CL 1 DOMINO 7131E 1ET

LW 3006 MISS ADVANCE 720E ET

CL 1 DOMINO 215Z (CHB)

CL 1 DOMINETTE 440P 1ET

GB L1 DOMINO 8143M

GB L1 DOM PRCS 690K

CL 1 DOMINO 216Z 1ET

CL1 DOMINETTE 138Y



CE	BW	WW	YW	SC	MM	M&G	UDDR	TEAT	REA	MARB	BMI\$	CHB\$
2.0	2.0	61	97	1.8	27	58	1.2	1.3	.45	.19	404	125
36%	36%	38%	3%		47%		34%		37%	34%	49%	

BW 85 WR 100 SCR 37

EYE PIGMENTATION LE 100% RE 100%

- 5034N will be one of our first sons of 3076L to sell this spring. We sold 3076L to VanNewkirk Herefords in Nebraska during our 2024 production sale for \$24,000 for half interest. Keeping half interest in 3076L has proven to be a smart decision. His sons show moderate birth weights, strong growth, and good eye appeal. 5034N has all these qualities, with a long spine, 100% eye pigment, and large scrotal development. His dam will turn 10 this year, but she still looks like a 5-year-old, with a great udder and easy fleshing ability. She has performed well here, with a weaning weight ratio of 104 on 7 calves and a yearling weight ratio of 103 on 4 calves.

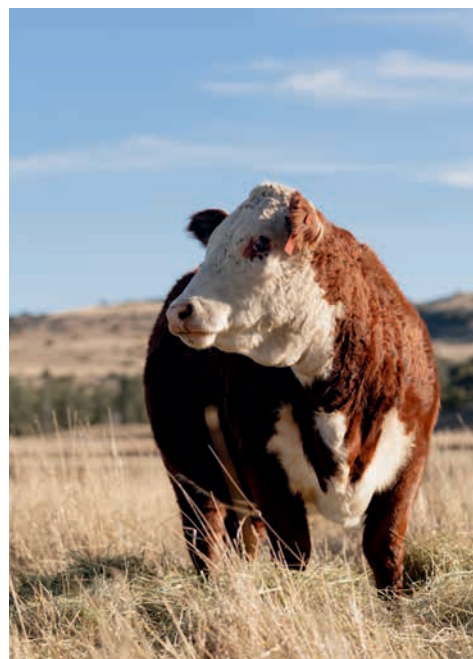

Yearling Bulls



5042N

LW 807 ADVANCE 5042N

REG: 44682114 CALVED: 1/11/2025 TATTOO: 5042N



HH ADVANCE 5044C ET
LW 5044 ADVANCE 807F ET
43917698 HH MISS ADVANCE 9228W

BCC DOMINATOR 914G (CHB)
LW 914 DOMINETTE 1064J
44270834 LW 776 DOMINETTE 947G ET

CL 1 DOMINO 215Z (CHB)
HH MISS ADVANCE 1072Y ET
HH ADVANCE 6163S
HH MISS ADVANCE 6094S
BCC DOMINATOR 619D (CHB)
BCC L1 LILLY 339A (DOD)
CL 1 DOMINO 776E 1ET
CL 1 DOMINETTE 160Y 1ET

CE	BW	WW	YW	SC	MM	M&G	UDDR	TEAT	REA	MARB	BMI\$	CHBS
4.9	2.2	58	96	1.0	25	54	1.2	1.4	.41	-.03	390	119
38%	40%		41%				14%				42%	

BW **85** WR **97** SCR **36** EYE PIGMENTATION LE **100%** RE **100%**

- Guts, Butts, & Nuts! 5042N, a rugged, powerfully built beef bull with a standout hip and impressive loin. He shows off extra capacity, a bold red neck, and a freckled face full of character. His sire, 807F, was a highlight of our 2019 Production Sale, going to Sowards Livestock and Jim Bill Anderson. We are thrilled to reintroduce these time-tested genetics. His paternal brothers sell as 5051N and 5081N. This is your chance to own all three and create a pasture filled with outstanding females.



HH Miss Advance 3070A ET - Paternal
Grandam of LW 8094 Belle Heir J216 ET

Yearling Bulls

LW J216 BELLE HEIR 5043N ET

REG: 44645619 CALVED: 1/12/2025 TATTOO: 5043N



C CJC BELLE HEIR ET (CHB)
LW 8094 BELLE HEIR J216 ET (CHB)
44304873 HH MISS ADVANCE 3070A ET

CL 1 DOMINO 6128D 1ET (CHB)
LW 6128 DOMINETTE 037H ET
44137717 CL 1 DOMINETTE 160Y 1ET

BR BELLE AIR 6011 (CHB)
C CJC 89T MISS MILES 4264 ET
HH ADVANCE 8050U ET
HH MISS ADVANCE 9150W ET
CL 1 DOMINO 386A 1ET
CL 1 DOMINETTE 055X (DOD)
CL 1 DOMINO 929W
CL 1 DOMINETTE 606S 1ET

CE	BW	WW	YW	SC	MM	M&G	UDDR	TEAT	REA	MARB	BMI\$	CHBS
10.8	.0	46	79	.4	41	64	1.5	1.6	.52	.33	564	145
6%	9%				2%	18%	3%	1%	45%	14%	1%	22%

BW **ET** WR **ET** SCR **34** EYE PIGMENTATION LE **10%** RE **10%**

- Heifer Bull Potential in this J216 son. We are thrilled with J216's performance, and his first daughters are now calving with exceptional teat and udder quality. This unique outcross pedigree promises progeny that will be in high demand. J216 commercial calves out of our commercial heifers weaned in the top 5% of our commercial calves the middle of September with an avg. weaning weight of 625#. 5043N pedigree is loaded with top Line 1 females, including the greats; CL 1 Dominette 160Y; CL 1 Dominette 055X and CL 1 Dominette 606S and our ranch favorite HH Miss Advance 3070A.



5051N

LW 2132 ADVANCE 5048N

REG: 44647975 CALVED: 1/13/2025 TATTOO: 5048N



H5 5019 ADVANCE 9241 (CHB)
H5 9241 ADVANCE 2132 (CHB)
 44355546 H5 MS 7090 ADVANCE 9126 (DOD)

HH ADVANCE 5019C ET (CHB)
 H5 MS 417 ADVANCE 639 (DOD)
 HH ADVANCE 7090E
 H5 MS 4055 ADVANCE 1168
 CRR 5280
 C 88X NOTICE ME 1311 ET
 NJW 98S R117 RIBEYE 88X ET
 RPH MAIDEN 95T

C SPECIAL EDITION 6105 ET
C 4208 SPECIAL LADY 8318 ET
 43966927 C 95T 88X RIBEYE LADY 4208 ET

CE	BW	WW	YW	SC	MM	M&G	UDDR	TEAT	REA	MARB	BMI\$	CHBS
10.1	-2	55	85	1.4	28	55	1.4	1.4	.14	.58	482	149
8%	8%			17%			10%	14%		2%	7%	17%

BW **70** WR **91** SCR **34** EYE PIGMENTATION LE **90%** RE **100%**

- This 2132 son is the picture of maternal strength and moderation. He offers outstanding calving ease, with a 70-pound actual birth weight, a +10 calving ease EPD, and a -.2 BW EPD. His dam, 8318, stands out as perhaps the most moderately framed female on the ranch. 5048N is a fault-free, well-balanced bull, exceptionally deep-ribbed, with impressive muscle expression and a powerful lower quarter.

LW 807 ADVANCE 5051N

REG: 44682115 CALVED: 1/13/2025 TATTOO: 5051N



HH ADVANCE 5044C ET
LW 5044 ADVANCE 807F ET
 43917698 HH MISS ADVANCE 9228W

HH ADVANCE 5006C ET
LW 5006 MS ADVANCE 834F
 43911999 CHURCHILL LADY 3192A ET

CL 1 DOMINO 215Z (CHB)
 HH MISS ADVANCE 1072Y ET
 HH ADVANCE 6163S
 HH MISS ADVANCE 6094S
 HH ADVANCE 3006A
 HH MISS ADVANCE 5139R ET
 CL 1 DOMINO 0130X 1ET
 CHURCHILL LADY 6124S

CE	BW	WW	YW	SC	MM	M&G	UDDR	TEAT	REA	MARB	BMI\$	CHBS
7.3	-4	45	76	1.1	40	62	1.1	1.2	.29	.12	284	132
20%	7%			45%	3%	28%						38%

BW **85** WR **88** SCR **36** EYE PIGMENTATION LE **100%** RE **100%**

- The second son in the offering from LW 5044 Advance 807F ET. The cow power from the 807 sire is legendary. If you have solid black or red cows and want to make F1's, take this guy home. He won't disappoint with his google eyes, red neck, and large scrotal development. His dam has an impressive record with a BW ratio of 92/6, WW ratio of 101/6, YW ratio of 102/4, and a REA ratio of 103/3. His paternal brothers sell as 5042N and 5081N.

Yearling Bulls

LW 3076 DOMINO 5052N

REG: 44647821 CALVED: 1/13/2025 TATTOO: 5052N



LW 7131 DOMINO 1103J ET (CHB)
LW 1103 DOMINO 3076L ET
 44458239 LF DOMINETTE 6004D ET

CHURCHILL DOMINO 2243Z ET (CHB)
LF MISS CHURCHILL 7001E (DOD)
 43785255 LF MISS ADV STAR 0022

CL 1 DOMINO 7131E 1ET
 LW 3006 MISS ADVANCE 720E ET
 CL 1 DOMINO 215Z (CHB)
 CL 1 DOMINETTE 440P 1ET
 CL 1 DOMINO 0130X 1ET
 CHURCHILL LADY 6124S
 HH ADVANCE 7083T
 LF MS 4 STAR DOMINETTE 4001D



CE	BW	WW	YW	SC	MM	M&G	UDDR	TEAT	REA	MARB	BMI\$	CHB\$
.8	3.1	65	105	1.4	28	60	1.2	1.3	.42	.38	371	164
		22%	20%	17%	50%	35%		34%		10%		8%

BW 92 WR 93 SCR 37

EYE PIGMENTATION

LE 100% RE 95%

- True maternal cow power at its best! 5052N dam; LF Miss Churchill 7001E fondly known as 'Cookie Monster,' has earned her spot as one of our favorite females. Her production record shines with a WW ratio of 106/7 and a YW ratio of 103/6, earning her the prestigious AHA Dam of Distinction title. 5052N brings moderate birth weight, impressive growth, and strong carcass quality, all wrapped up in an eye-catching package, just as his sire 3076L is consistently delivering.

LW 1128 ADVANCE 5056N

REG: 44648129 CALVED: 1/14/2025 TATTOO: 5056N



HH ADVANCE 1045L (CHB)
HH ADVANCE 1128J ET (CHB)
 44238932 HH MISS ADVANCE 6169D

HH ADVANCE 5044C ET
LW 5044 MISS ADVANCE 900G
 44052451 CHURCHILL LADY 443B (DOD)

HH ADVANCE 932J 1ET (CHB)
 HH MS ADV 898H 1ET (DOD)
 HH ADVANCE 221 ET
 HH MISS ADVANCE 2077Z (DOD)
 CL 1 DOMINO 215Z (CHB)
 HH MISS ADVANCE 1072Y ET
 CHURCHILL SENSATION 028X
 CHURCHILL LADY 212Z



CE	BW	WW	YW	SC	MM	M&G	UDDR	TEAT	REA	MARB	BMI\$	CHB\$
8.3	-7	57	85	.6	35	63	1.3	1.5	.88	.43	449	171
15%	6%				12%	22%	28%	5%	6%	7%	15%	5%

BW 78 WR 104 SCR 33

EYE PIGMENTATION

LE 50% RE 80%

- 5056N offers reliable heifer bull potential, with an actual birth weight of 78 pounds without sacrificing growth weaning at 692 pounds. He is moderately built, featuring smooth shoulders and a well-shaped head. His granddam, 443B, achieved an impressive production record, including a birth weight ratio of 96/8, weaning weight ratio of 104/7, and yearling weight ratio of 103/6, earning the Dam of Distinction award. 5056N's dam, 900G, continues this performance with a birth weight ratio of 91/5 and a weaning weight ratio of 102/5.

Yearling Bulls



2025 A Year to Remember

WORLD HEREFORD CONFERENCE PRE-TOUR

Hosting a tour stop and pitchfork fondue dinner for the 2025 World Hereford Conference Pre-Tour was a true highlight for L Bar W Cattle Company. On October 17, we opened our gates to 110 guests from 14 counties, filling the ranch with energy and excitement. As relatively new registered breeders, being chosen for this event was both humbling and exhilarating. Our gratitude to the American Hereford Association runs deep for trusting us to share our program and the breathtaking Montana landscape we are lucky to call home. No matter where you come from, the passion for the Hereford breed unites us all. We took great pride in presenting a handpicked group of bred and replacement heifers, promising young donors, and our standout herd sires, LW 075 Domino 3065L ET and LW 1103 Domino 3076L ET.

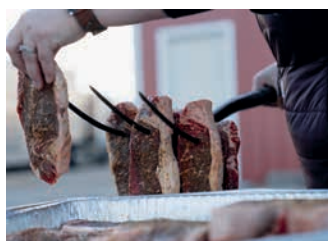



5059N

LW 8086 STARDANCE 5059N ET

REG: 44649126 CALVED: 1/14/2025 TATTOO: 5059N



DS 1045 ADVANCE 3575N (CHB)
STARDANCE M8086 ET (CHB)
 43989449 CHURCHILL LADY 284Z ET

HH ADVANCE 1045L (CHB)
 DS 6805 MS TROY 8605
 CHURCHILL SENSATION 028X
 CHURCHILL LADY 6109S ET
 GB L1 DOMINO 8143M
 GB L1 DOM PRCS 690K
 GB L1 DOMINO 175E
 GB L1 DOM PRCS 1146R



GB L1 DOMINO 177R
GB L1 DOM PRCS 5151Y
 43628803 GB L1 DOM PRCS 3119W

CE	BW	WW	YW	SC	MM	M&G	UDDR	TEAT	REA	MARB	BMI\$	CHBS
3.4	1.7	60	94	1.1	43	73	1.1	1.2	.58	.50	492	154
30%	42%	46%	45%	1%	2%				35%	4%	6%	14%

BW ET WR ET SCR 37 EYE PIGMENTATION LE 100% RE 100%

- 5059N truly embodies the Herd Bull presence, turning heads with his striking eye appeal, deep spring of rib, and powerful hip. His markings are exceptional: a rich, dark red color, full eye pigment, and red to the ground. His donor dam, 5151Y, is a standout Pedretti-bred female we handpicked as a heifer calf and brought to Montana. Her impressive look and style caught the attention of World Hereford Conference visitors this past October. Along with 5059N, we are offering an outstanding group of 18-month-old ET bulls from her and H5 9241 Advance 2132.



Stardance M8086 ET; AI Sire of
 5006N, 5027N, 5028N & 5059N

Yearling Bulls



5060N

LW 1001 DOMINO 5060N ET

REG: 44645604 CALVED: 1/14/2025 TATTOO: 5060N



LW 6128 DOMINO 901G ET {CHB}
LW 901 DOMINO 1001J {CHB}
 44270636 CL 1 DOMINETTE 7209E

CL 1 DOMINO 105Y
C 105Y LADY DOMINO 4034 {DOD}
 43469640 C 88X RIBEYE LADY 2076 {DOD}

CL 1 DOMINO 6128D 1ET {CHB}
 CL 1 DOMINETTE 160Y 1ET
 CL 1 DOMINO 215Z {CHB}
 MONTANA MISS 1179Y {DOD}
 CL 1 DOMINO 929W
 CL 1 DOMINETTE 9140W 1ET {DOD}
 NJW 985 R117 RIBEYE 88X ET
 C MS PURE GOLD 3119

CE	BW	WW	YW	SC	MM	M&G	UDDR	TEAT	REA	MARB	BMI\$	CHBS
.6	3.5	57	84	.8	38	67	1.0	1.1	.58	-.05	345	112
				4%	11%				35%			

BW **ET** WR **ET** SCR **36** EYE PIGMENTATION LE **50%** RE **100%**

- This outcross pedigree is ready to knock it out of the park when paired with black cows. Blending the genetics of 1001J and the renowned Colyer donor 4034 promises something truly remarkable. LW 901 Domino 1001J, sold to Fawcett's Elm Creek in South Dakota during our 2022 production sale, has proven to be a standout performer for them. 5060N boasts impressive stats, with a moderate 87-pound birth weight and a strong weaning weight of 710 pounds. The 4034 donor herself holds the title of Dam of Distinction.

LW 2069 DOMINO 5061N

REG: 44647926 CALVED: 1/14/2025 TATTOO: 5061N



GB L1 DOMINO 175E
LW 175 DOMINO 2069K ET {CHB}
 44335102 HH MISS ADVANCE 3070A ET

CL 1 DOMINO 9108G 1ET
LW 9108 DOMINETTE K2205 ET
 44418197 LF DOMINETTE 6004D ET

HH ADVANCE 767G 1ET
 GB L1 DOM PRCS 3134 {DOD}
 HH ADVANCE 8050U ET
 HH MISS ADVANCE 9150W ET
 HH ADVANCE 7156E ET
 CL 1 DOMINETTE 9184W
 CL 1 DOMINO 215Z {CHB}
 CL 1 DOMINETTE 440P 1ET

CE	BW	WW	YW	SC	MM	M&G	UDDR	TEAT	REA	MARB	BMI\$	CHBS
8.2	2.0	65	95	1.5	30	62	1.4	1.5	.26	.37	376	142
15%	36%	22%	43%	11%	38%	27%	10%	5%		11%		25%

BW **87** WR **103** SCR **35** EYE PIGMENTATION LE **100%** RE **95%**

- This bull is built for calving ease, with a smooth shoulder and flawless skeletal structure. His sire, LW 175 Domino 2069K ET, earned the CHB sire designation last year. Sadly, we lost 2069K this past winter, making this the final calf crop from this outstanding sire. His offspring stood out for carcass merit on the rail last summer. If you are looking to keep replacement females and retain ownership of your steer calves, 5061N is the complete package.

Yearling Bulls



5065N

LW 075 DOMINO 5064N ET

REG: 44645615 CALVED: 1/15/2025 TATTOO: 5064N



CL 1 DOMINO 7131E 1ET
LW 7131 DOMINO 075H ET
44147154 MONTANA MISS 1179Y {DOD}

CL 1 DOMINO 6128D 1ET {CHB}
LW 6128 DOMINETTE 037H ET
44137717 CL 1 DOMINETTE 160Y 1ET

HH ADVANCE 5044C ET
CL 1 DOMINETTE 3175A
CL 1 DOMINO 7110T
MONTANA MISS 753T
CL 1 DOMINO 386A 1ET
CL 1 DOMINETTE 055X {DOD}
CL 1 DOMINO 929W
CL 1 DOMINETTE 606S 1ET

CE	BW	WW	YW	SC	MM	M&G	UDDR	TEAT	REA	MARB	BMI\$	CHBS
4.5	3.6	57	96	.7	28	57	1.3	1.3	.36	-.08	367	94
41%			41%		49%		28%	34%				

BW ET WR ET SCR 36 EYE PIGMENTATION LE 100% RE 100%

- A true rancher's bull, 5064N stands out with impressive rib shape, full eye pigment, and remarkable capacity. His Line 1 pedigree shines through, with legendary matriarchs & Dams of Distinction Montana Miss 1179Y and CL1 Dominette 055X. The 075H offspring are known for their easy-fleshing ability and adaptability to any environment. Full brothers sell as M2405 and M2409, with maternal brothers 5043N & 5126N.

LW 16J DOMINO 5065N

REG: 44648297 CALVED: 1/15/2025 TATTOO: 5065N



CL 1 DOMINO 739E 1ET
C L1 DOMINO 16J
44236343 CL 1 DOMINETTE 615D

CL 1 DOMINO 6153D 1ET
LW 6153 DOMINETTE 885F
43912037 LW 334 DOMINETTE 523C

CL1 DOMINO 553C
CL 1 DOMINETTE 055X {DOD}
CL1 DOMINO 4163B 1ET
CL 1 DOMINETTE 3159A 1ET {DOD}
CL1 DOMINO 412B
CL 1 DOMINETTE 2134Z 1ET
CL 1 DOMINO 334A
HH MISS ADVANCE 2021Z ET

CE	BW	WW	YW	SC	MM	M&G	UDDR	TEAT	REA	MARB	BMI\$	CHBS
8.4	.0	52	81	1.2	27	53	1.3	1.4	.16	.18	469	120
14%	9%			34%			28%	14%		39%	10%	

BW 80 WR 93 SCR 36 EYE PIGMENTATION LE 100% RE 90%

- 5065N hails from a "Keep every Female" pedigree. When Jim Baker suggested we give the 16J bull a try, we took his advice—and we could not be more thrilled with the outcome. We were so impressed that we included him in our flush program this past spring. 5065N brings natural cow power and exceptional calving ease, ranking in the top 15% or better for both calving ease and birth weight. From the very beginning, Denise has been a fan of the 16J progeny.

Yearling Bulls

LW 2068 ADVANCE 5067N

REG: 44647937 CALVED: 1/15/2025 TATTOO: 5067N



HH ADVANCE 0011H ET
HH ADVANCE 2068K
44346725 HH MISS ADVANCE 0121H ET

CL 1 DOMINO 6128D 1ET (CHB)
SR MOTIA 9122G
44038576 SR SENITA 401B

HH ADVANCE 8008F (CHB)
HH MISS ADVANCE 2178Z
CL 1 DOMINO 333A
HH MISS ADVANCE 4227B (DOD)
CL 1 DOMINO 386A 1ET
CL 1 DOMINETTE 055X (DOD)
CHURCHILL SENSATION 028X
KB L1 DOMINETTE 9103W



CE	BW	WW	YW	SC	MM	M&G	UDDR	TEAT	REA	MARB	BMI\$	CHB\$
5.3	1.9	54	82	1.7	36	63	1.2	1.3	-.02	.42	373	143
34%	34%			5%	7%	22%		34%		7%		24%

BW 85 WR 89 SCR 37 EYE PIGMENTATION LE 100% RE 100%

- 5067N is sired by HH Advance 2068K, our selection from the 2023 Holden Herefords production sale, and out of a proven Stuber-bred cow known for her consistency. He displays a deep body, strong topline, and a well-balanced, square hip, along with the classic Hereford appearance. His maternal pedigree includes the notable females CL1 Dominette 055X and KB L1 Dominette 9103W.

LW 1128 ADVANCE 5068N

REG: 44647902 CALVED: 1/16/2025 TATTOO: 5068N



HH ADVANCE 1045L (CHB)
HH ADVANCE 1128J ET (CHB)
44238932 HH MISS ADVANCE 6169D

CL 1 DOMINO 776E 1ET
LW 776 DOMINETTE 056H
44147123 LW 5044 MISS ADVANCE 723E ET

HH ADVANCE 932J 1ET (CHB)
HH MS ADV 898H 1ET (DOD)
HH ADVANCE 221 ET
HH MISS ADVANCE 2077Z (DOD)
HH ADVANCE 5047C ET
CL 1 DOMINETTE 1178Y
HH ADVANCE 5044C ET
CL1 DOMINETTE 119Y

CE	BW	WW	YW	SC	MM	M&G	UDDR	TEAT	REA	MARB	BMI\$	CHB\$
3.7	3.5	63	99	1.1	24	55	1.2	1.3	.69	.39	372	171
49%		28%	33%	45%				34%	20%	9%		6%

BW 72 WR 100 SCR 36 EYE PIGMENTATION LE 60% RE 50%

- Sons of HH Advance 1128J ET are quickly becoming ranch favorites. 5068N, a twin to a bull calf, was raised by his natural dam. His dam, 056H, is moderate in size and feminine in appearance, with an excellent production record: WR of 102/5, YR 100/3, and IMF Ratio of 104/3. 5068N is short-marked, red-necked, and has clean shoulders.

Yearling Bulls

HEREFORD \$CHB ADVANTAGE

An industry-changing program from the American Hereford Association and add value to Hereford-influenced feeder cattle

Hereford Association and IMI Global to verify with superior genetics, health and management.



REQUIREMENTS

Source and age verification | Genetic merit: *Minimum of 50% Hereford genetics and bull battery ranking in the top 50% of breed for \$CHB index (bull battery average)* | Two rounds of vaccinations prior to shipping: 2 doses of 7-way, 8-way or 9-way clostridial, 2 doses respiratory modified live | BQA certification

BENEFITS

Genetic improvement tool | *Sire EPD and profit index summary* | Added market exposure | *Free listing at HerefordMarketplace.com* | Enrollment cost \$3.25/head (verification + eID tag)

VISIT HEREFORDADVANTAGE.COM
TO GET STARTED TODAY



Find this logo next to sires meeting the genetic requirements for the Hereford Advantage program in catalogs this sale season!

CONTACT YOUR REGIONAL AHA OR IMI GLOBAL REPRESENTATIVE TO ENROLL NOW!



AMERICAN HEREFORD ASSOCIATION

816-842-3757 | 11500 NW AMBASSADOR DR, KANSAS CITY, MO 64153 | HEREFORDADVANTAGE.COM

78%
of sale offering
meets or exceeds
\$CHB



5070N

LW 1128 ADVANCE 5070N

REG: 44648143 CALVED: 1/16/2025 TATTOO: 5070N



HH ADVANCE 1045L {CHB}
HH ADVANCE 1128J ET {CHB}
 44238932 HH MISS ADVANCE 6169D

CL 1 DOMINO 6128D 1ET {CHB}
LW 6128 DOMINETTE 938G
 44057897 LW 3022 MISS ADVANCE 600D

HH ADVANCE 932J 1ET {CHB}
 HH MS ADV 898H 1ET {DOD}
 HH ADVANCE 221 ET
 HH MISS ADVANCE 2077Z {DOD}
 CL 1 DOMINO 386A 1ET
 CL 1 DOMINETTE 055X {DOD}
 HH ADVANCE 3022A ET
 CHURCHILL LADY 443B {DOD}



CE	BW	WW	YW	SC	MM	M&G	UDDR	TEAT	REA	MARB	BMI\$	CHBS
2.9	1.9	64	102	1.1	30	62	1.4	1.5	.76	.25	506	163
34%	26%	25%	45%	34%	27%	10%	5%	13%	25%	4%	9%	

BW 85 WR 101 SCR 34 EYE PIGMENTATION LE 100% RE 100%

- Herd Bull Alert! As mentioned before, the 1128J sons are quickly becoming ranch favorites, and 5070N leads the pack. With a pedigree that shines, he dominates in 10 EPD traits and all Profit Indexes, turning heads with his striking presence. His maternal legacy boasts three generations of exceptional females: Dam WR 102/5, Granddam 106/6, and Great Granddam 104/7. Whether your operation is commercial or registered, 5070N brings unmatched potential. He truly offers the complete package.

LW 075 DOMINO 5071N

REG: 44647796 CALVED: 1/16/2025 TATTOO: 5071N



CL 1 DOMINO 7131E 1ET
LW 7131 DOMINO 075H ET
 44147154 MONTANA MISS 1179Y {DOD}

CL 1 DOMINO 215Z {CHB}
MONTANA MISS 921G
 44062162 KB L1 DOMINETTE 3157 A {DOD}

HH ADVANCE 5044C ET
 CL 1 DOMINETTE 3175A
 CL 1 DOMINO 7110T
 MONTANA MISS 753T
 CL 1 DOMINO 9122W 1ET
 CL 1 DOMINETTE 055X {DOD}
 HH ADVANCE 1207Y
 KB L1 DOMINETTE 1196Y



CE	BW	WW	YW	SC	MM	M&G	UDDR	TEAT	REA	MARB	BMI\$	CHBS
3.1	3.4	72	115	.7	21	57	1.3	1.4	.18	.21	421	131
6%	7%	50%	28%	14%	32%	26%	40%					

BW 95 WR 114 SCR 37 EYE PIGMENTATION LE 100% RE 100%

- Here is a 075H son built to tip the scales in your favor. After being impressed by 921G's 2024 bull calf, we repeated the mating, and it delivered once again. 5071N ranks in the top 7% or better for both WW and YW, all while keeping a moderate birth weight. He weaned at 758 pounds in mid-August with a WR of 114. 5071N stands out with his length, red neck, strong top line, and easy-fleshing build. His full brother was sold at our 2025 Production Sale to John Reynolds of Rozet, Wyoming.

Yearling Bulls

LW 2132 ADVANCE 5077N

REG: 44647908 CALVED: 1/17/2025 TATTOO: 5077N



H5 5019 ADVANCE 9241 {CHB}
H5 9241 ADVANCE 2132 {CHB}
 44355546 H5 MS 7090 ADVANCE 9126 {DOD}

HH ADVANCE 5044C ET
LW 5044 MISS ADVANCE 701E {DOD}
 443806838 CHURCHILL LADY 587C

HH ADVANCE 5019C ET {CHB}
 H5 MS 417 ADVANCE 639 {DOD}
 HH ADVANCE 7090E
 H5 MS 4055 ADVANCE 1168
 CL 1 DOMINO 215Z {CHB}
 HH MISS ADVANCE 1072Y ET
 HH ADVANCE 3022A ET
 CHURCHILL LADY 350A ET



CE	BW	WW	YW	SC	MM	M&G	UDDR	TEAT	REA	MARB	BMI\$	CHB\$
8.4	.4	56	81	1.2	32	60	1.4	1.5	.23	.38	530	129
14%	12%			34%	25%	39%	10%	5%		10%	2%	43%

BW 77 WR 100 SCR 36 EYE PIGMENTATION LE 100% RE 40%

- Calving ease, maternal, and carcass merit are key strengths of 5077N. If you aim to moderate birth weight, reduce mature cow weight, or improve teat and udder scores, consider 5077N. He ranks in the top 25% or better for calving ease, birth weight, milk, mature cow weight, udder, teat, and IMF. His Dam of Distinction, 701E, has an impressive production record, with a birth weight ratio of 92/7, weaning weight ratio of 103/7, yearling weight ratio of 102/4, and IMF ratio of 115/3.

LW 2110 DOMINO 5078N

REG: 44647780 CALVED: 1/17/2025 TATTOO: 5078N



LW 6128 DOMINO 901G ET {CHB}
LW 901 DOMINO 2110K {CHB}
 44335448 LW 6206 MS FIRST RATE 805F {DOD}

LW 3006 ADVANCE 730E ET
LW 730 MS ADVANCE 2030K
 44335400 LW 177R DOMINETTE 601D

CL 1 DOMINO 6128D 1ET {CHB}
 CL 1 DOMINETTE 160Y 1ET
 CHURCHILL TSC FIRST RATE 6206D {CHB}
 CL 1 DOMINETTE 6184D
 HH ADVANCE 3006A
 CL 1 DOMINETTE 055X {DOD}
 GB L1 DOMINO 177R
 CL1 DOMINETTE 460B



CE	BW	WW	YW	SC	MM	M&G	UDDR	TEAT	REA	MARB	BMI\$	CHB\$
5.7	1.3	56	82	1.0	31	59	1.3	1.4	.60	.29	428	138
31%	23%			30%	42%	28%	14%	32%	19%	23%	30%	

BW 83 WR 94 SCR 35 EYE PIGMENTATION LE 100% RE 100%

- This thick made 2110K son is red through and through, from head to tail, including full eye pigment. His dam, 2030K, has already achieved an impressive 102/2 ratio early in her career. The maternal granddam stands out for her strong production record, with a 104/7 weaning ratio and a 103/4 yearling ratio. His sire, LW 901 Domino 2110K, was recently purchased by Hatfield and Geffert of Kansas.

LW 807 ADVANCE 5081N

REG: 44682117 CALVED: 1/18/2025 TATTOO: 5081N



HH ADVANCE 5044C ET
LW 5044 ADVANCE 807F ET
 43917698 HH MISS ADVANCE 9228W

LW 3006 ADVANCE 730E ET
LW 730 MISS ADVANCE 046H
 44146629 LW 4105 MISS ADVANCE 702E

CL 1 DOMINO 215Z {CHB}
 HH MISS ADVANCE 1072Y ET
 HH ADVANCE 6163S
 HH MISS ADVANCE 6094S
 HH ADVANCE 3006A
 CL 1 DOMINETTE 055X {DOD}
 HH ADVANCE 4105B ET
 HH MISS ADVANCE 5306C

CE	BW	WW	YW	SC	MM	M&G	UDDR	TEAT	REA	MARB	BMI\$	CHB\$
9.0	.8	46	70	.8	26	49	1.4	1.6	.13	.21	344	125
12%	16%						10%	1%		32%		49%

BW 78 WR 90 SCR 33 EYE PIGMENTATION LE 100% RE 10%

- Here is the third son of LW 5044 Advance 807F ET in the sale offering. These time-tested maternal genetics truly stand out. Blending the moderate frame and striking udder of a 730E daughter with the 807F sire promises calving ease, low birth weights, and outstanding udder and teat quality. 5081N is a standout pick for anyone seeking to produce an elite F1 Baldy with an Angus heifer project.



LW 901 Domino 2110K (Sire of 5078N; M2429 & M2431)
 Now owned by Scott Hatfield and Kyle Geffert, KS

Yearling Bulls





5082N

LW 1128 ADVANCE 5082N

REG: 44648132 CALVED: 1/19/2025 TATTOO: 5082N



HH ADVANCE 1045L {CHB}
HH ADVANCE 1128J ET {CHB}
 44238932 HH MISS ADVANCE 6169D

HH ADVANCE 932J 1ET {CHB}
 HH MS ADV 898H 1ET {DOD}
 HH ADVANCE 221 ET
 HH MISS ADVANCE 2077Z {DOD}
 CL 1 DOMINO 9122W 1ET
 CL 1 DOMINETTE 055X {DOD}
 CL1 DOMINO 1116L
 CL1 DOMINETTE 193L



CL 1 DOMINO 215Z {CHB}
LW 215 DOMINETTE 518C ET
 43600636 CL 1 DOMINETTE 4126P

CE	BW	WW	YW	SC	MM	M&G	UDDR	TEAT	REA	MARB	BMI\$	CHBS
4.2	2.7	59	90	.5	22	52	1.3	1.4	.63	.21	446	152
44%		47%					28%	14%	27%	32%	16%	16%

BW **92** WR **97** SCR **33** EYE PIGMENTATION LE **100%** RE **100%**

- If we didn't already have 1128J son in service, this impressive bull would be standing in our herd bull pen. His dam, 518C, is a standout 215Z daughter who sets the bar for what we value: moderate frame, calm temperament, and remarkable efficiency. His maternal half-brother is offered as 4132M. Expect 5082N to deliver moderate birth weights without sacrificing growth, as shown by his solid 654-pound weaning weight in mid-August.



HH Advance 1128J ET
 AI Sire; 5056N, 5068N, 5070N, 5082N & 5083N

Yearling Bulls



5083N

LW 1128 ADVANCE 5083N

REG: 44648134 CALVED: 1/19/2025 TATTOO: 5083N



HH ADVANCE 1045L {CHB}
HH ADVANCE 1128J ET {CHB}
 44238932 HH MISS ADVANCE 6169D

CL 1 DOMINO 776E 1ET
LW 776 DOMINETTE 1021J ET
 44270726 CHURCHILL LADY 432B

HH ADVANCE 932J 1ET {CHB}
 HH MS ADV 898H 1ET {DOD}
 HH ADVANCE 221 ET
 HH MISS ADVANCE 2077Z {DOD}
 HH ADVANCE 5047C ET
 CL 1 DOMINETTE 1178Y
 CHURCHILL SENSATION 028X
 CHURCHILL LADY 2201Z



CE	BW	WW	YW	SC	MM	M&G	UDDR	TEAT	REA	MARB	BMI\$	CHBS
2.7	3.1	63	97	1.5	24	56	1.3	1.4	.67	.19	386	146
30%	38%	11%					28%	14%	22%	37%	44%	20%

BW 85 WR 101 SCR 37 EYE PIGMENTATION LE 100% RE 50%

- Herd Bull Alert! This future standout boasts a $\frac{3}{4}$ Line 1 pedigree, enhanced by a touch of Churchill influence. Churchill genetics were in high demand last fall, and now is your chance to secure a rising star. His 5083N dam is moderate in frame with an exceptional udder, and her production speaks for itself: BW ratio 98/3, WW ratio 105/3, YW 114/1, and IMF 106/1. We are so confident in this line that we are already using a maternal brother in our own herd bull battery.

LW 0159 ADVANCE 5084N

REG: 44648573 CALVED: 1/19/2025 TATTOO: 5084N



HH ADVANCE 7088E {CHB}
HH ADVANCE 0159H {CHB}
 44128721 HH MISS ADVANCE 6317D

CL 1 DOMINO 9122W 1ET
LW 9122 DOMINETTE 064H ET
 44151333 CL 1 DOMINETTE 958W 1ET

CL 1 DOMINO 420B 1ET {CHB}
 HH MISS ADVANCE 4021B {DOD}
 HH ADVANCE 3297A ET {CHB}
 HH MISS ADVANCE 4287B ET
 CL 1 DOMINO 732T
 CL 1 DOMINETTE 475P
 CL 1 DOMINO 637S 1ET
 CL 1 DOMINETTE 440P 1ET



CE	BW	WW	YW	SC	MM	M&G	UDDR	TEAT	REA	MARB	BMI\$	CHBS
.6	4.1	68	105	1.4	33	67	1.0	1.0	.57	.39	327	157
	13%	20%	17%	18%	10%				37%	9%		12%

BW 92 WR 102 SCR 39 EYE PIGMENTATION LE 100% RE 90%

- The combination of HH Advance 0159H and the maternal lineage of LW 9122 Dominette 064H ET offers strong genetic potential. 5084N is red-necked, short-marked, and displays excellent length of spine, presence, and style. He offers moderate birth weight, with an actual birth weight of 92 pounds and a weaning weight of 712 pounds, placing him in the top 20% or better for weaning weight, yearling weight EPDs, and carcass merit. 064H is establishing her reputation with a weaning ratio of 103/4, a yearling ratio of 101/3, and an IMF ratio of 107/3.

Yearling Bulls



5086N

LW 3076 DOMINO 5086N

REG: 44647886 CALVED: 1/20/2025 TATTOO: 5086N



LW 7131 DOMINO 1103J ET {CHB}
LW 1103 DOMINO 3076L ET
 44458239 LF DOMINETTE 6004D ET

CL 1 DOMINO 776E 1ET
LW 776 DOMINETTE 902G
 44052463 LW 8050 MISS ADVANCE 517C ET

CL 1 DOMINO 7131E 1ET
 LW 3006 MISS ADVANCE 720E ET
 CL 1 DOMINO 215Z {CHB}
 CL 1 DOMINETTE 440P 1ET
 HH ADVANCE 5047C ET
 CL 1 DOMINETTE 1178Y
 HH ADVANCE 8050U ET
 HH MISS ADVANCE 8006U



CE	BW	WW	YW	SC	MM	M&G	UDDR	TEAT	REA	MARB	BMI\$	CHBS
-1.0	4.8	74	118	1.5	32	69	1.2	1.3	.61	.27	386	169
4%	4%	11%	23%	6%			34%	30%	21%	45%	6%	

BW **95** WR **107** SCR **34** EYE PIGMENTATION LE **100%** RE **100%**

- We expect great things from the 3076L sire group, both in bulls and females. With a pedigree like 3076L, progeny are a solid investment. 5086N stands out as a top carcass bull, ranking in the top 30% or better for IMF, REA, CW, and \$CHB index. He also delivers strong performance, ranking in the top 5% for WW and YW, and features a deep rib, strong lower quarter, and a clean sheath.

LW 2068 ADVANCE 5088N

REG: 44647787 CALVED: 1/22/2025 TATTOO: 5088N



HH ADVANCE 0011H ET
HH ADVANCE 2068K
 44346725 HH MISS ADVANCE 0121H ET

HH ADVANCE 5044C ET
LW 5044 MISS ADVANCE 766E ET
 43806860 HH MISS ADVANCE 0049X ET {DOD}

HH ADVANCE 8008F {CHB}
 HH MISS ADVANCE 2178Z
 CL 1 DOMINO 333A
 HH MISS ADVANCE 4227B {DOD}
 CL 1 DOMINO 215Z {CHB}
 HH MISS ADVANCE 1072Y ET
 HH ADVANCE 7101T
 HH MISS ADVANCE 4016P ET {DOD}



CE	BW	WW	YW	SC	MM	M&G	UDDR	TEAT	REA	MARB	BMI\$	CHBS
1.7	4.2	69	109	1.4	35	70	1.2	1.2	.30	.31	381	159
		11%	13%	17%	10%	5%				16%	47%	11%

BW **92** WR **97** SCR **33** EYE PIGMENTATION LE **100%** RE **100%**

- This 2068K son is built big and stout a true powerhouse in the pen. 5088N stands out with his impressive length of spine, wide base, and heavy bone, all supported by excellent feet and legs. He is ready to add serious performance to a set of black cows, exhibiting standout growth and carcass traits. He ranks in the top 15% for both weaning and yearling weights.

Yearling Bulls

LW 2069 DOMINO 5089N

REG: 44647954 CALVED: 1/22/2025 TATTOO: 5089N



GB L1 DOMINO 175E
LW 175 DOMINO 2069K ET {CHB}
44335102 HH MISS ADVANCE 3070A ET

C 4196 BELLE AIR 8319 ET {CHB}
LW 8319 MS BELLE AIR 3150L
44457521 LW 4126 MISS ADVANCE 978G

HH ADVANCE 767G 1ET
GB L1 DOM PRCS 3134 {DOD}
HH ADVANCE 8050U ET
HH MISS ADVANCE 9150W ET
BR BELLE AIR 6011 {CHB}
C 812U MISS MILES 4196 ET
HH ADVANCE 4126B
B&D MISS ADVANCE 3277



CE	BW	WW	YW	SC	MM	M&G	UDDR	TEAT	REA	MARB	BMI\$	CHB\$
7.7	2.5	59	86	1.3	32	61	1.3	1.4	.52	.18	430	135
18%	47%	45%		24%	25%	30%	28%	14%	45%	39%	22%	33%

BW **75** WR **95** SCR **36**

EYE PIGMENTATION LE **50%** RE **100%**

- 5089N comes from an impressive first-calf heifer, brimming with promise. With a modest 75-pound birth weight, he stands out as an excellent heifer bull prospect. He combines calving ease, solid growth, and notable carcass traits. His sire, 2069K, was recently recognized as a CHB Sire by the American Hereford Association.

LW 3076 DOMINO 5094N

REG: 44647862 CALVED: 1/24/2025 TATTOO: 5094N



LW 7131 DOMINO 1103J ET {CHB}
LW 1103 DOMINO 3076L ET
44458239 LF DOMINETTE 6004D ET

GB L1 DOMINO 177R
GB L1 DOM PRCS 5151Y
43628803 GB L1 DOM PRCS 3119W

CL 1 DOMINO 7131E 1ET
LW 3006 MISS ADVANCE 720E ET
CL 1 DOMINO 215Z {CHB}
CL 1 DOMINETTE 440P 1ET
GB L1 DOMINO 8143M
GB L1 DOM PRCS 690K
GB L1 DOMINO 175E
GB L1 DOM PRCS 1146R

CE	BW	WW	YW	SC	MM	M&G	UDDR	TEAT	REA	MARB	BMI\$	CHB\$
-6.2	6.1	76	118	1.1	25	63	1.1	1.1	.58	.02	340	113
	3%	5%	45%			23%			35%			

BW **98** WR **115** SCR **33**

EYE PIGMENTATION LE **100%** RE **100%**

- With the cattle market sizzling, putting your money on 5094N is an easy choice. This bull will sire calves that tip the scales come fall. He stretches out like a freight train, with a deep middle and rugged build. His dam, now 11 years old, posted an impressive 115 ratio on him last fall. Her track record speaks volumes, with a WW ratio of 108/6 and a YW ratio of 101/6.

Yearling Bulls

“

I'm an Angus breeder. I use L-W bulls to develop F1 cross heifers that all the buyers are seeking. There bulls are second to none for docility and longevity.

Eric Inderland, MT





5098N

LW 0159 ADVANCE 5098N ET

REG: 44645646 CALVED: 1/25/2025 TATTOO: 5098N



HH ADVANCE 7088E {CHB}
HH ADVANCE 0159H {CHB}
 44128721 HH MISS ADVANCE 6317D

CL 1 DOMINO 0186H {CHB}
CHURCHILL LADY 205K
 44377978 CHURCHILL LADY 032H

CL 1 DOMINO 420B 1ET {CHB}
 HH MISS ADVANCE 4021B {DOD}
 HH ADVANCE 3297A ET {CHB}
 HH MISS ADVANCE 4287B ET
 HH ADVANCE 7156E ET
 CL 1 DOMINETTE 6162D
 CL 1 DOMINO 8117F 1ET {CHB}
 CHURCHILL LADY 8117F



CE	BW	WW	YW	SC	MM	M&G	UDDR	TEAT	REA	MARB	BMI\$	CHBS
4.1	2.1	64	92	1.7	36	67	1.1	1.2	.80	.29	466	139
45%	38%	27%		5%	9%	9%			10%	19%	10%	28%

BW **ET** WR **ET** SCR **38** EYE PIGMENTATION LE **100%** RE **100%**

- Herd Bull Prospect! 5098N comes from the outstanding Churchill Lady 205K donor, who recently sold for \$45,000 in their dispersion sale this past fall. We were lucky to buy these embryos from 0159H a few years ago. The 0159H calves have performed very well for us, and 5098N stands out with his strong build and balanced EPDs. He truly is the real deal. This is a rare mating you won't find everywhere this spring. Don't miss your chance. Flush brother sells as 5109N. Terms will be announced on sale day.

LW 2069 DOMINO 5100N

REG: 44647960 CALVED: 1/25/2025 TATTOO: 5100N



GB L1 DOMINO 175E
LW 175 DOMINO 2069K ET {CHB}
 44335102 HH MISS ADVANCE 3070A ET

CL 1 DOMINO 9108G 1ET
LW 9108 DOMINETTE K2204 ET
 44418205 LF DOMINETTE 6004D ET

HH ADVANCE 767G 1ET
 GB L1 DOM PRCS 3134 {DOD}
 HH ADVANCE 8050U ET
 HH MISS ADVANCE 9150W ET
 HH ADVANCE 7156E ET
 CL 1 DOMINETTE 9184W
 CL 1 DOMINO 215Z {CHB}
 CL 1 DOMINETTE 440P 1ET



CE	BW	WW	YW	SC	MM	M&G	UDDR	TEAT	REA	MARB	BMI\$	CHBS
9.3	1.6	60	83	1.2	29	59	1.3	1.5	.20	.22	410	114
11%	28%	40%		34%	42%	40%	28%	5%		30%	31%	

BW **83** WR **103** SCR **34** EYE PIGMENTATION LE **100%** RE **100%**

- Here is another standout heifer bull prospect from the 2069K sire group. 5100N brings a real opportunity for F1 replacement females. His pedigree features two of our most admired donors, 6004D and 3070A, who have set a high standard in our herd for maternal power, exceptional teat and udder quality, and all-around functionality. His dam, K2204, excelled with her first calf, weaning him at an impressive 640 pounds this August.

Yearling Bulls



5106N

LW 267 DOMINO 5103N ET

REG: 44648139 CALVED: 1/26/2025 TATTOO: 5103N



CL 1 DOMINO 0186H (CHB)
CL 1 DOMINO 267K 1ET (CHB)
44347274 CL 1 DOMINETTE 719E 1ET

CL 1 DOMINO 942G (CHB)
C 942 BONNIE BELLE 1069
44257596 C 4038 BONNIE BELLE 9151 ET

HH ADVANCE 7156E ET
CL 1 DOMINETTE 6162D
CL 1 DOMINO 215Z (CHB)
CL 1 DOMINETTE 4176B
CL 1 DOMINO 7131E 1ET
CL 1 DOMINETTE 664D 1ET
BR BELLE AIR 6011 (CHB)
C 105Y LADY DOMINO 4038

CE	BW	WW	YW	SC	MM	M&G	UDDR	TEAT	REA	MARB	BMI\$	CHBS
3.7	3.1	68	111	1.2	24	58	1.2	1.2	.38	.32	374	156
49%		13%	10%	34%		47%				15%		12%

BW ET WR ET SCR 37 EYE PIGMENTATION LE 25% RE 50%

- First Time Offering on this unique pedigree. We purchased a half-interest in the donor "1069" from Colyers at their 2023 Fall Female sale. The mating to 267Z brings us to 5103N, with dimension, style, coupled with big time growth numbers, 68 WW EPD and 111 YW EPD. This was the only bull produced from the flush. We are excited to see the females from this flush come into production.

LW 3065 DOMINO 5106N

REG: 44647934 CALVED: 1/27/2025 TATTOO: 5106N



LW 7131 DOMINO 075H ET
LW 075 DOMINO 3065L ET
44458358 LW 3006 MISS ADVANCE 720E ET

HH ADVANCE 0059H ET (CHB)
MONTANA MISS 205K
44354227 TA L1 DOMINETTE 630D

CL 1 DOMINO 7131E 1ET
MONTANA MISS 1179Y (DOD)
HH ADVANCE 3006A
CL 1 DOMINETTE 055X (DOD)
CL 1 DOMINO 883F 1ET (CHB)
HH MISS ADVANCE 1010Y ET
CL 1 DOMINO 2121Z
MONTANA MISS 3133 A

CE	BW	WW	YW	SC	MM	M&G	UDDR	TEAT	REA	MARB	BMI\$	CHBS
1.0	4.5	71	111	1.5	24	60	1.1	1.3	.35	.27	389	141
		8%	10%	11%		38%		34%		21%	42%	26%

BW 95 WR 106 SCR 39 EYE PIGMENTATION LE 100% RE 100%

- This is the first offering of the LW 075 Domino 3065L ET sire, which we retained from our 2024 sale. 5106N demonstrates exactly why 3065L is exceeding our expectations: desirable markings, red neck, and impressive scrotal development. 3065L received significant interest from attendees at the 2024 World Hereford Conference in October. His full sisters are quickly climbing the ranks in our herd.

Yearling Bulls



KR

5107N

LW 2069 DOMINO 5107N

REG: 44647962 CALVED: 1/27/2025 TATTOO: 5107N



GB L1 DOMINO 175E
LW 175 DOMINO 2069K ET {CHB}
44335102 HH MISS ADVANCE 3070A ET

CL 1 DOMINO 9108G 1ET
LW 9108 DOMINETTE K2208 ET
44418202 LF DOMINETTE 6004D ET

HH ADVANCE 767G 1ET
GB L1 DOM PRCS 3134 {DOD}
HH ADVANCE 8050U ET
HH MISS ADVANCE 9150W ET
HH ADVANCE 7156E ET
CL 1 DOMINETTE 9184W
CL 1 DOMINO 215Z {CHB}
CL 1 DOMINETTE 440P 1ET



CE	BW	WW	YW	SC	MM	M&G	UDDR	TEAT	REA	MARB	BMI\$	CHBS
2.7	4.3	65	101	1.1	27	59	1.2	1.2	.24	.29	384	123
22%	27%	45%		40%					19%	46%		

BW 89 WR 98 SCR 33 EYE PIGMENTATION LE 100% RE 100%

- 5107N stands out as the powerhouse growth bull from the LW 175 Domino 2069K sire group. With a moderate birth weight and ranking in the top 30% for growth, he has impressive 65 WW EPD and 101 YW EPD figures, all wrapped up in a striking, functional red to the ground package. As we have often said, the 6004D and 3070A donors were truly exceptional females for our program, and this unique pairing is being offered for the final time.

LW 0159 ADVANCE 5109N ET

REG: 44645647 CALVED: 1/27/2025 TATTOO: 5109N



HH ADVANCE 7088E {CHB}
HH ADVANCE 0159H {CHB}
44128721 HH MISS ADVANCE 6317D

CL 1 DOMINO 0186H {CHB}
CHURCHILL LADY 205K
44377978 CHURCHILL LADY 032H

CL 1 DOMINO 420B 1ET {CHB}
HH MISS ADVANCE 4021B {DOD}
HH ADVANCE 3297A ET {CHB}
HH MISS ADVANCE 4287B ET
HH ADVANCE 7156E ET
CL 1 DOMINETTE 6162D
CL 1 DOMINO 8117F 1ET {CHB}
CHURCHILL LADY 8117F



CE	BW	WW	YW	SC	MM	M&G	UDDR	TEAT	REA	MARB	BMI\$	CHBS
6.8	1.8	57	86	1.8	35	63	1.1	1.2	.59	.35	398	135
23%	32%			3%	12%	22%			33%	12%	37%	33%

BW ET WR ET SCR 38 EYE PIGMENTATION LE 100% RE 100%

- A flush mate to 5098N, from the Churchill Lady 205K donor, this offering stands out from the start. The 0159H progeny have already made a strong impression and continue to deliver. 5109H embodies the classic Herd Bull presence with a broad top, powerful middle, impressive scrotal development, and exceptional muscle definition through his lower quarter. Do not miss one of the final chances to secure this genetic combination.

Yearling Bulls

LW 2068 ADVANCE 5113N

REG: 44688085 CALVED: 1/28/2025 TATTOO: 5113



HH ADVANCE 0011H ET
HH ADVANCE 2068K
44346725 HH MISS ADVANCE 0121H ET

CL 1 DOMINO 710E 1ET
CL 1 DOMINETTE 9185G 1ET
44011605 MONTANA MISS 1179Y {DOD}

HH ADVANCE 8008F {CHB}
HH MISS ADVANCE 2178Z
CL 1 DOMINO 333A
HH MISS ADVANCE 4227B {DOD}
CL 1 DOMINO 215Z {CHB}
HH MISS ADVANCE 9119W
CL 1 DOMINO 7110T
MONTANA MISS 753T

CE	BW	WW	YW	SC	MM	M&G	UDDR	TEAT	REA	MARB	BMI\$	CHB\$
1.2	2.2	52	78	1.4	26	51	1.3	1.3	-.11	.22	338	95
40%				17%			28%	34%		30%		

BW **ET** WR **ET** SCR **37** EYE PIGMENTATION LE **95%** RE **100%**

- 5113N is a well-balanced 2068K son, demonstrating strong qualities both on paper and in phenotype. 5113N brings ideal moderation in size, a deep spring of rib, a strong top line, and an outstanding leg set. His DOD maternal granddam, "1179Y," has been instrumental in developing our cow herd. If you are looking to moderate size and add style to your program, 5113N is a strong candidate. Maternal half-brother sold to Geronimo Garza, Mexico.

LW 075 DOMINO 5114N

REG: 44647958 CALVED: 1/28/2025 TATTOO: 5114N



CL 1 DOMINO 7131E 1ET
LW 7131 DOMINO 075H ET
44147154 MONTANA MISS 1179Y {DOD}

HH ADVANCE 4344B
MONTANA MISS 793E
43845906 MONTANA MISS 1102Y ET

HH ADVANCE 5044C ET
CL 1 DOMINETTE 3175A
CL 1 DOMINO 7110T
MONTANA MISS 753T
HH ADVANCE 221 ET
HH MISS ADVANCE 7003T {DOD}
HH ADVANCE 9027W
MONTANA MISS 310 {DOD}

CE	BW	WW	YW	SC	MM	M&G	UDDR	TEAT	REA	MARB	BMI\$	CHB\$
5.7	3.4	62	97	1.8	28	59	1.2	1.3	.32	-.06	286	107
31%		35%	37%	3%	48%	41%		34%				

BW **89** WR **104** SCR **38** EYE PIGMENTATION LE **10%** RE **50%**

- LW 7131 Domino 075H ET consistently produces honest, dependable, and fault-free progeny. 5114N is following his sire's example and is also short-marked and red-necked. His dam, a Baker-bred female, has performed well in our production program. 5114N weaned at 708 pounds this past August. His maternal brother sells as 4086M.

Yearling Bulls

“

We sure appreciate working with L Bar W Cattle Co. They have the success of our operation in mind. We are very pleased with the bulls and females we have purchased from them; they have performed well. We look forward to adding more of their genetics to our program.

Thank you, L Bar W - TLS Herefords & Jay Baker Hereford - MN





5118N

LW 075 DOMINO 5118N

REG: 44647997 CALVED: 2/1/2025 TATTOO: 5118N



CL 1 DOMINO 7131E 1ET
LW 7131 DOMINO 075H ET
44147154 MONTANA MISS 1179Y {DOD}

CL 1 DOMINO 776E 1ET
LW 776 DOMINETTE 077H
44147131 CL 1 DOMINETTE 331A

HH ADVANCE 5044C ET
CL 1 DOMINETTE 3175A
CL 1 DOMINO 7110T
MONTANA MISS 753T
HH ADVANCE 5047C ET
CL 1 DOMINETTE 1178Y
GB L1 DOMINO 175E
CL 1 DOMINETTE 1168Y 1ET

CE	BW	WW	YW	SC	MM	M&G	UDDR	TEAT	REA	MARB	BMS	CHBS
5.2	2.3	65	98	1.0	23	55	1.3	1.4	.32	.01	404	111
35%	42%	22%	37%				28%	14%			34%	

BW 83 WR 99 SCR 34 EYE PIGMENTATION LE 90% RE 50%

- Here's another top beef bull from 075H. 5118N is red-necked and deep-sided, showing the same qualities as his sire. 5118N is expected to produce calves with strong growth and attractive, maternal females with excellent udders. He's a solid breeding choice for any herd; whether you run a registered or commercial operation, 075H progeny are a smart investment

LW 3076 DOMINO 5119N

REG: 44647957 CALVED: 2/1/2025 TATTOO: 5119N



LW 7131 DOMINO 1103J ET {CHB}
LW 1103 DOMINO 3076L ET
44458239 LF DOMINETTE 6004D ET

HH ADVANCE 4105B ET
LW 4105 MISS ADVANCE 702E
43826773 HH MISS ADVANCE 5306C

CL 1 DOMINO 7131E 1ET
LW 3006 MISS ADVANCE 720E ET
CL 1 DOMINO 215Z {CHB}
CL 1 DOMINETTE 440P 1ET
HH ADVANCE 1098Y
L1 DOMINETTE 99374
CL 1 DOMINO 3131A
HH MISS ADVANCE 3058A

CE	BW	WW	YW	SC	MM	M&G	UDDR	TEAT	REA	MARB	BMS	CHBS
5.3	2.6	64	102	1.4	26	58	1.3	1.4	.60	.18	374	140
34%	49%	26%	26%	17%		47%	28%	14%	32%	39%		27%

BW 85 WR 93 SCR 36 EYE PIGMENTATION LE 100% RE 100%

- LW 1103 Domino 3076L ET is exceeding our expectations as a herd bull for our program. 5119N is the perfect example, with his correct build, fault-free movement, wide pin set, and a top line you could serve Thanksgiving dinner on. We are eager to see the 3076L daughters move into production as the 1103J daughters are making an impression on us.

Yearling Bulls



5121N

LW 075 DOMINO 5121N

REG: 44647998 CALVED: 2/6/2025 TATTOO: 5121N



CL 1 DOMINO 7131E 1ET
LW 7131 DOMINO 075H ET
44147154 MONTANA MISS 1179Y {DOD}

CL 1 DOMINO 402B
LW 402 DOMINETTE 748E {DOD}
43806798 CHURCHILL LADY 4142B

HH ADVANCE 5044C ET
CL 1 DOMINETTE 3175A
CL 1 DOMINO 7110T
MONTANA MISS 753T
GB L1 DOMINO 177R
CL 1 DOMINETTE 231Z
HH ADVANCE 0102X ET
CHURCHILL LADY 268Z

CE	BW	WW	YW	SC	MM	M&G	UDDR	TEAT	REA	MARB	BMI\$	CHBS
1.2	3.8	66	107	1.8	22	55	1.2	1.2	.39	.11	408	131
		18%	15%	3%							32%	40%

BW 95 WR 103 SCR 38

EYE PIGMENTATION LE 50% RE 50%

- Herd Bull Potential! Back in early December, while clipping, Chael Roberts paused and said, "I really like this one." It is easy to see why. 5121N stands out with an unmistakable presence: a powerful build, impressive depth, a broad top, and undeniable eye appeal. Add in a pedigree boasting two Dams of Distinction and Churchill genetics, and you have endless possibilities. His dam, 748E, has proven her worth with an exceptional production record, including a weaning ratio of 105/7, a yearling ratio of 101/5, and an IMF ratio of 109/4.

LW 075 DOMINO 5125N

REG: 44648011 CALVED: 2/10/2025 TATTOO: 5125N



CL 1 DOMINO 7131E 1ET
LW 7131 DOMINO 075H ET
44147154 MONTANA MISS 1179Y {DOD}

CL 1 DOMINO 9122W 1ET
LW 9122 DOMINETTE 065H ET
44151331 CL 1 DOMINETTE 958W 1ET

HH ADVANCE 5044C ET
CL 1 DOMINETTE 3175A
CL 1 DOMINO 7110T
MONTANA MISS 753T
CL 1 DOMINO 732T
CL 1 DOMINETTE 475P
CL 1 DOMINO 637S 1ET
CL 1 DOMINETTE 440P 1ET

CE	BW	WW	YW	SC	MM	M&G	UDDR	TEAT	REA	MARB	BMI\$	CHBS
3.7	3.5	67	99	1.3	23	57	1.2	1.2	.42	.25	420	134
49%		16%	33%	24%						25%	26%	35%

BW 87 WR 111 SCR 36

EYE PIGMENTATION LE 100% RE 100%

- As we've mentioned before, the LW 7131 Domino 075H calves are very consistent. 5125N stands out with his strong build, extra capacity, and impressive hip. He's a performance bull, and with today's high calf prices, he will deliver results. He ranks in the top 35% or better for both weaning weight and yearling weight. His dam's traditional pedigree continues to show strong performance, with an actual weaning weight of 726 pounds in August and a weaning ratio of 104 over three calves.

Yearling Bulls

LW 2068 ADVANCE 5126N

REG: 44648008 CALVED: 2/11/2025 TATTOO: 5126N



HH ADVANCE 0011H ET
HH ADVANCE 2068K
44346725 HH MISS ADVANCE 0121H ET

CL 1 DOMINO 6128D 1ET {CHB}
LW 6128 DOMINETTE 037H ET
44137717 CL 1 DOMINETTE 160Y 1ET

HH ADVANCE 8008F {CHB}
HH MISS ADVANCE 2178Z
CL 1 DOMINO 333A
HH MISS ADVANCE 4227B {DOD}
CL 1 DOMINO 386A 1ET
CL 1 DOMINETTE 055X {DOD}
CL 1 DOMINO 929W
CL 1 DOMINETTE 606S 1ET

CE	BW	WW	YW	SC	MM	M&G	UDDR	TEAT	REA	MARB	BMI\$	CHB\$
1.7	3.9	61	107	1.4	40	71	1.3	1.3	.17	.15	396	139
37%	17%	17%	2%	4%	28%	34%			47%	39%	29%	

BW **87** WR **108** SCR **38** EYE PIGMENTATION LE **100%** RE **100%**

- This is the natural calf from the LW 6128 Dominette 037H ET donor. 037H is a full sibling to the well-known 901G Herd Sire, which was sold to Fawcetts Elm Creek in 2020. This unique pedigree will not be repeated, so now is a great time to invest in proven genetics. More pounds mean more profit—put a white face on it! 5126N is short-marked, with strong muscle expression, good shape, and added length. The 037H donor continues to perform well, weaning 5126N at 702 pounds with a 108 ratio, and her overall weaning ratio is 105 on three calves.

LW 22069 DOMINO 5129N

REG: 44648007 CALVED: 2/19/2025 TATTOO: 5129N



GB L1 DOMINO 175E
LW 175 DOMINO 2069K ET {CHB}
44335102 HH MISS ADVANCE 3070A ET

HH ADVANCE 4126B
LW 4126 MISS ADVANCE 972G
44060758 HH MISS ADVANCE 397A ET

HH ADVANCE 767G 1ET
GB L1 DOM PRCS 3134 {DOD}
HH ADVANCE 8050U ET
HH MISS ADVANCE 9150W ET
HH ADVANCE 1013Y ET
HH MISS ADVANCE 1179Y ET
CL 1 DOMINO 042X 1ET
B&D L1 DOMINET 7164 1ET {DOD}

CE	BW	WW	YW	SC	MM	M&G	UDDR	TEAT	REA	MARB	BMI\$	CHB\$
4.5	4.2	66	103	1.1	29	62	1.2	1.2	.34	.31	358	145
41%	18%	24%	45%	40%	26%				16%		21%	

BW **92** WR **118** SCR **33** EYE PIGMENTATION LE **50%** RE **25%**

- Here is a performance bull from the LW 175 Domino 2069K line, paired with a freckle-faced, moderate HH Advance 4126B daughter that has quickly become a favorite. If you are looking to maximize returns at today's record calf prices or want to retain ownership of your feeder cattle, these genetics are a smart investment. Expect impressive growth and carcass stats: 66 WW EPD, 103 YW EPD, .30% IMF, and 83 CW. The numbers tell the story: this calf weaned at over 706 pounds, with a dam boasting a 114/3 weaning weight ratio and 112/1 IMF. The 2069K sire has also earned the CHB designation.

Yearling Bulls





5130N



LW 1190 DOMINO 5130N

REG: 44648009 CALVED: 2/19/2025 TATTOO: 5130N



HH ADVANCE 8392F ET {CHB}
CL 1 DOMINO 1190J 1ET {CHB}
 44263190 CL 1 DOMINETTE 9184W

LW 730 ADVANCE 907G
LW 907 MS. ADVANCE 1009J
 44270645 LW 6206 MS FIRST RATE 920G

HH ADVANCE 5345C
 HH MISS ADVANCE 2022Z ET
 CL 1 DOMINO 461P 1ET
 L1 DOMMINETTE 520
 LW 3006 ADVANCE 730E ET
 CHURCHILL LADY 422B
 CHURCHILL TSC FIRST RATE 6206D {CHB}
 LW 5044 MISS ADVANCE 723E ET



CE	BW	WW	YW	SC	MM	M&G	UDDR	TEAT	REA	MARB	BMI	CHB
8.9	1.0	48	82	1.5	46	70	1.4	1.5	.52	.29	466	152
12%	19%			11%	1%	6%	10%	5%	45%	19%	10%	16%

BW 88 WR 100 SCR 34 EYE PIGMENTATION LE 100% RE 100%

- A trait leader cow maker! If you want front pasture females, take 5130N home. He ranks in the top 20% or better for all maternal indexes and top 10% for all profit indexes. Longevity is built into his pedigree, with his maternal granddam still in production at 12 years old. Expect 5130N progeny to come easily and be moderate in size. The females will be feminine with great udders, and steer mates will grade with the best.

Yearling Bulls



5137N

LW 3078 DOMINO 5137N

REG: 44648017 CALVED: 2/23/2025 TATTOO: 5137N



LW 6128 DOMINO 901G ET {CHB}
LW 901 DOMINO 3078L ET
44458332 CL 1 DOMINETTE 7209E

CL 1 DOMINO 9108G 1ET
LW 9108 DOMINETTE 2017K
44335394 C 1008X BAILEES MILES 7371 ET

CL 1 DOMINO 6128D 1ET {CHB}
CL 1 DOMINETTE 160Y 1ET
CL 1 DOMINO 215Z {CHB}
MONTANA MISS 1179Y {DOD}
HH ADVANCE 7156E ET
CL 1 DOMINETTE 9184W
C BAILEES MILES 4312 ET
HHR PAY IN GOLD 1008X ET

CE	BW	WW	YW	SC	MM	M&G	UDDR	TEAT	REA	MARB	BMI\$	CHBS
5.0	3.0	65	94	1.1	33	66	1.4	1.5	.61	.13	409	132
37%		21%	48%	45%	17%	13%	10%	5%	30%		32%	38%

BW 87 WR 106 SCR 35 EYE PIGMENTATION LE 100% RE 100%

- LW 901 Domino 3078L ET was sold in our 2024 production sale. After the sale to Castle Rock Ranch, we had a brief opportunity to use him for breeding, and the results were impressive. By combining Colyer influence with the predictability of Line 1 genetics, 5137N offers a unique advantage, producing a bull with a broad base, strong top, and exceptional lower quarter. Adding 5137N to your bull battery ensures high-quality replacement females and steers that perform well both in weight and grading.

LW 075 DOMINO 5138N

REG: 44648023 CALVED: 2/25/2025 TATTOO: 5138N



CL 1 DOMINO 7131E 1ET
LW 7131 DOMINO 075H ET
44147154 MONTANA MISS 1179Y {DOD}

CL 1 DOMINO 6168D {CHB}
CL 1 DOMINETTE 8133F
43903312 CL 1 DOMINETTE 397A 1ET

HH ADVANCE 5044C ET
CL 1 DOMINETTE 3175A
CL 1 DOMINO 7110T
MONTANA MISS 753T
HH ADVANCE 4067B ET
CL1 DOMINETTE 4131B
CL 1 DOMINO 105Y
CL 1 DOMINETTE 7136T 1ET {DOD}

CE	BW	WW	YW	SC	MM	M&G	UDDR	TEAT	REA	MARB	BMI\$	CHBS
5.2	1.3	57	95	1.4	40	69	1.1	1.1	.58	.01	412	131
35%	23%		44%	17%	2%	7%			35%		30%	40%

BW 85 WR 95 SCR 34 EYE PIGMENTATION LE 100% RE 100%

- This Line 1 pedigree offers predictability, functionality, and longevity. The 075 line stands out for its style and appearance. 5138N is red-necked, has full eye pigment, and is short-marked. This is a great match for a group of black cows. Maternal Brother sells as 4126M.

Yearling Bulls



KR

5139N

LW 3065 DOMINO 5139N

REG: 44648022 CALVED: 2/25/2025 TATTOO: 5139N



LW 7131 DOMINO 075H ET
LW 075 DOMINO 3065L ET
44458358 LW 3006 MISS ADVANCE 720E ET

BR BELLE AIR 6011 (CHB)
LW 6011 MS BELLE AIR 2131K ET
44335197 LW 254Z CHURCHILL LADY 522C

CL 1 DOMINO 7131E 1ET
MONTANA MISS 1179Y (DOD)
HH ADVANCE 3006A
CL 1 DOMINETTE 055X (DOD)
BAR S LHF 028 240 (CHB)
BR BELLE 4082 ET
CHURCHILL SENSATION 254Z
CHURCHILL LADY 3175A



CE	BW	WW	YW	SC	MM	M&G	UDDR	TEAT	REA	MARB	BMI\$	CHB\$
.7	3.9	64	106	1.9	27	58	1.2	1.3	.30	.28	357	135
26%	17%	2%		45%			34%		20%		34%	

BW 89 WR 99 SCR 38 EYE PIGMENTATION LE 75% RE 100%

- 5139N is among the youngest bulls in the sale, yet he demonstrates exceptional quality. Influenced by both Colyers and Churchill genetics and sired by our newest herd sire, 3065L, this bull exhibits sound structure; he's big middled with an impressive hip. His Granddam, 522C, possesses an impressive production record: BW Ratio 98/9, WW Ratio 107/8, YW Ratio 108/6, IMF Ratio 104/6, and REA Ratio 108/6.

Yearling Bulls



5141N

LW 3065 DOMINO 5141N

REG: 44648021 CALVED: 3/1/2025 TATTOO: 5141N



LW 7131 DOMINO 075H ET
LW 075 DOMINO 3065L ET
 44458358 LW 3006 MISS ADVANCE 720E ET

CL 1 DOMINO 8138F 1ET (CHB)
LW 8138 DOMINETTE 2121K
 44335456 CHURCHILL W4 LADY 822F ET

CL 1 DOMINO 7131E 1ET
 MONTANA MISS 1179Y {DOD}
 HH ADVANCE 3006A
 CL 1 DOMINETTE 055X {DOD}
 CL 1 DOMINO 6187D (CHB)
 CL 1 DOMINETTE 2185Z
 CL 1 DOMINO 6128D 1ET (CHB)
 CHURCHILL LADY 5131C ET

CE	BW	WW	YW	SC	MM	M&G	UDDR	TEAT	REA	MARB	BMI\$	CHBS
-6	4.1	64	103	1.1	35	67	1.3	1.4	.53	.35	401	155
26%	23%	45%	10%	10%	28%	14%	43%	12%	36%	13%		

BW 89 WR 104 SCR 33

EYE PIGMENTATION LE 100% RE 100%

- March-born calves rarely make our sale lineup, but this standout was simply too impressive to pass up as a yearling. He boasts explosive growth paired with a balanced frame. 5141N stretches as wide as a summer day is long and carries that unmistakable Hereford style. His young dam is already making her mark, posting a 104 weaning ratio with 5141N and an overall WW ratio of 106 on two calves.



A Special Thank you to Johnny
 Coulson and family

Yearling Bulls



M2402

18-month-old Bulls

Our 2026 sale features our largest and most impressive group of 18-month-old bulls yet. Every bull in this lineup offers depth, quality, and versatility, ensuring a perfect fit for any operation. These bulls are built for breeders who need reliable, hard-working sires that thrive in wide-open country. We have listened to the demand for age-advantage bulls, and this group delivers on every front. M2412 and M2418 are standout full Flush Brothers from the renowned Pedretti-bred female GB L1 Dom Prcs 5151Y, who drew attention at the World Hereford Conference Pre-Tour last October. L2414 and L2416 are also full Flush Brothers, by the exceptional LW 3006 Miss Advance 720E ET donor, which has truly elevated our program. With so many outstanding choices in this offering, you are sure to find a bull that exceeds your expectations.

LW 075 DOMINO M2402

REG: 44607372 CALVED: 9/1/2024 TATTOO: M2402



CL 1 DOMINO 7131E 1ET
LW 7131 DOMINO 075H ET
 44147154 MONTANA MISS 1179Y {DOD}

HH ADVANCE 5044C ET
 CL 1 DOMINETTE 3175A
 CL 1 DOMINO 7110T
 MONTANA MISS 753T
 HH ADVANCE 7156E ET
 CL 1 DOMINETTE 9184W
 CL 1 DOMINO 420B 1ET (CHB)
 HH MISS ADVANCE 1072Y ET

CL 1 DOMINO 9108G 1ET
MONTANA MISS 1034J
 44270667 MONTANA MISS 601D 1ET

CE	BW	WW	YW	SC	MM	M&G	UDDR	TEAT	REA	MARB	BMI\$	CHBS
4.5	3.9	71	112	1.3	20	56	1.4	1.5	.22	-.07	411	106
41%		8%	9%	24%			10%	5%			31%	

BW **89** WR **95** YR **95** SCR **38** EYE PIGMENTATION LE **75%** RE **75%**

- M2402 has a strong maternal pedigree, plus good growth and a moderate birth weight. M2402 stands out for his big feet, wide hips, and impressive movement. The pairing of 1179Y and 9108G worked even better than expected. He will produce calves that add value, whether you want pounds at weaning or standout females for your front pasture.

LW 1001 DOMINO M2403

REG: 44607371 CALVED: 9/1/2024 TATTOO: M2403



LW 6128 DOMINO 901G ET {CHB}
LW 901 DOMINO 1001J {CHB}
 44270636 CL 1 DOMINETTE 7209E

CL 1 DOMINO 942G {CHB}
LW 942 DOMINETTE'S BELLE 1003J
 44331561 C SULL EYE CANDYS BELLE9227ET {DOD}

CL 1 DOMINO 6128D 1ET {CHB}
 CL 1 DOMINETTE 160Y 1ET
 CL 1 DOMINO 215Z {CHB}
 MONTANA MISS 1179Y {DOD}
 CL 1 DOMINO 7131E 1ET
 CL 1 DOMINETTE 664D 1ET
 BR BELLE AIR 6011 {CHB}
 C EYE CANDY 2079



CE	BW	WW	YW	SC	MM	M&G	UDDR	TEAT	REA	MARB	BMS	CHBS
-3.8	5.1	71	121	2.2	31	66	1.2	1.2	.38	.34	481	164
		8%	3%	1%	31%	13%				13%	7%	8%

BW **89** WR **98** YR **107** SCR **43** EYE PIGMENTATION LE **100%** RE **100%**

- This powerhouse 1001J son commands attention with his massive frame. From his broad top to his deep hip and exceptional scrotal, he radiates performance. He leads the entire offering for scrotal EPDs at 2.2, with an actual measurement of 43 cm as of January 16, 2026.

LW 075 DOMINO M2405

REG: 44607373 CALVED: 9/2/2024 TATTOO: M2405



CL 1 DOMINO 7131E 1ET
LW 7131 DOMINO 075H ET
 44147154 MONTANA MISS 1179Y {DOD}

CL 1 DOMINO 9108G 1ET
LW 9108 DOMINETTE 1040J
 44270671 C 1008X BAILEES MILES 7371 ET

HH ADVANCE 5044C ET
 CL 1 DOMINETTE 3175A
 CL 1 DOMINO 7110T
 MONTANA MISS 753T
 HH ADVANCE 7156E ET
 CL 1 DOMINETTE 9184W
 C BAILEES MILES 4312 ET
 HHR PAY IN GOLD 1008X ET



CE	BW	WW	YW	SC	MM	M&G	UDDR	TEAT	REA	MARB	BMS	CHBS
8.5	1.2	59	90	1.3	34	63	1.3	1.3	.62	.03	326	135
14%	21%	47%		24%	14%	22%	28%	34%	29%			34%

BW **83** WR **106** YR **98** SCR **36** EYE PIGMENTATION LE **100%** RE **100%**

- Discover heifer bull potential in M2405 from the 075H sire group. M2405 offers the calving ease for larger-framed heifers, yet brings the performance mature cows demand. True to 075H's legacy, his offspring stand out with rich dark red hides, impressive capacity, and exceptional length.

LW 075 DOMINO M2409 ET

REG: 44607396 CALVED: 9/3/2024 TATTOO: M2409



CL 1 DOMINO 7131E 1ET
LW 7131 DOMINO 075H ET
 44147154 MONTANA MISS 1179Y {DOD}

CL 1 DOMINO 6128D 1ET {CHB}
LW 6128 DOMINETTE 037H ET
 44137717 CL 1 DOMINETTE 160Y 1ET

HH ADVANCE 5044C ET
 CL 1 DOMINETTE 3175A
 CL 1 DOMINO 7110T
 MONTANA MISS 753T
 CL 1 DOMINO 386A 1ET
 CL 1 DOMINETTE 055X {DOD}
 CL 1 DOMINO 929W
 CL 1 DOMINETTE 606S 1ET



CE	BW	WW	YW	SC	MM	M&G	UDDR	TEAT	REA	MARB	BMS	CHBS
5.0	3.6	58	102	1.2	34	62	1.3	1.4	.36	.00	407	118
37%			25%	34%	16%	26%	28%	14%				33%

BW **ET** WR **ET** YR **ET** SCR **41** EYE PIGMENTATION LE **100%** RE **100%**

- M2409 has a proven pedigree and a balanced EPD profile, providing predictability and longevity. He displays excellent length of spine and a clean sheath. As an age-advantaged bull, he is well suited for mature commercial cows. Full flush brother sells as M2410.



Montana MISS 1179Y – **DAM OF DISTINCTION**;
 1 SON AND 15 GRANDSONS SELL

18-month-old bulls





KR

M2410

LW 075 DOMINO M2410 ET

REG: 44607401 CALVED: 9/4/2024 TATTOO: M2410

CL 1 DOMINO 7131E 1ET
LW 7131 DOMINO 075H ET
 44147154 MONTANA MISS 1179Y {DOD}

CL 1 DOMINO 6128D 1ET {CHB}
LW 6128 DOMINETTE 037H ET
 44137717 CL 1 DOMINETTE 160Y 1ET

HH ADVANCE 5044C ET
 CL 1 DOMINETTE 3175A
 CL 1 DOMINO 7110T
 MONTANA MISS 753T
 CL 1 DOMINO 386A 1ET
 CL 1 DOMINETTE 055X {DOD}
 CL 1 DOMINO 929W
 CL 1 DOMINETTE 606S 1ET



CE	BW	WW	YW	SC	MM	M&G	UDDR	TEAT	REA	MARB	BMIS	CHBS
3.4	3.9	64	100	1.3	35	67	1.2	1.3	.37	.17	429	119
		26%	29%	24%	11%	11%		34%		41%	22%	

BW ET WR ET YR ET SCR 39 EYE PIGMENTATION LE 100% RE 100%

- Imagine pairing M2410 with his powerhouse full-flush brother, M2409, on your commercial cows—get ready for a surge of growth, consistency, and lasting value. These two brothers might just be the standout deal in this historic cattle market. More pounds, more profit!



LW 3006 MISS ADVANCE 720E ET
 DONOR DAM OF ET BULLS M2414, M2416 & M2420

18-month-old bulls



M2414

LW 2132 ADVANCE M2412 ET

REG: 44607414 CALVED: 9/5/2024 TATTOO: M2412

H5 5019 ADVANCE 9241 {CHB}
H5 9241 ADVANCE 2132 {CHB}
 44355546 H5 MS 7090 ADVANCE 9126 {DOD}

GB L1 DOMINO 177R
GB L1 DOM PRCS 5151Y
 43628803 GB L1 DOM PRCS 3119W

HH ADVANCE 5019C ET {CHB}
 H5 MS 417 ADVANCE 639 {DOD}
 HH ADVANCE 7090E
 H5 MS 4055 ADVANCE 1168
 GB L1 DOMINO 8143M
 GB L1 DOM PRCS 690K
 GB L1 DOMINO 175E
 GB L1 DOM PRCS 1146R



CE	BW	WW	YW	SC	MM	M&G	UDDR	TEAT	REA	MARB	BMI\$	CHBS
1.4	4.8	72	110	.9	30	66	1.2	1.2	.85	.31	377	160
6%	11%				36%	13%			7%	16%	50%	10%

BW ET WR ET YR ET SCR 37 EYE PIGMENTATION LE 100% RE 100%

- Introducing a remarkable new pedigree: for the first time, we have paired the H5 9241 Advance 2132 sire with the Pedretti Bred donor GB L1 Dom Prcs 5151Y, and the results are truly outstanding. This group of bulls stands out with their rich red color, striking build, and exceptional growth EPDs. The 5151Y donor boasts a stellar weaning ratio of 108/6, ensuring that growth is woven into their genetics. Flush Brother sells as M2418.

LW 2132 ADVANCE M2414 ET

REG: 44607394 CALVED: 9/7/2024 TATTOO: M2414

H5 5019 ADVANCE 9241 {CHB}
H5 9241 ADVANCE 2132 {CHB}
 44355546 H5 MS 7090 ADVANCE 9126 {DOD}

HH ADVANCE 3006A
LW 3006 MISS ADVANCE 720E ET
 43826850 CL 1 DOMINETTE 055X {DOD}

HH ADVANCE 5019C ET {CHB}
 H5 MS 417 ADVANCE 639 {DOD}
 HH ADVANCE 7090E
 H5 MS 4055 ADVANCE 1168
 HH ADVANCE 0002X
 HH MISS ADVANCE 1142Y
 CL 1 DOMINO 860U
 CL 1 DOMINETTE 7136T 1ET {DOD}



CE	BW	WW	YW	SC	MM	M&G	UDDR	TEAT	REA	MARB	BMI\$	CHBS
2.5	3.1	60	97	1.5	33	63	1.4	1.4	.35	.55	486	168
42%	38%	11%	19%	23%	10%	14%			3%	7%	6%	

BW ET WR ET YR ET SCR 40 EYE PIGMENTATION LE 100% RE 100%

- We are offering another new pedigree from the H5 9241 Advance 2132 Sire, this time paired with the LW 3006 Miss Advance 720E ET donor, who has made a big impact on our program. These bulls stand out for both their EPD profiles and their appearance, with dark red color, long spines, and impressive scrotal circumference. The flush brother is selling as M2416.

18-month-old bulls



M2418

LW 2132 ADVANCE M2416 ET

REG: 44607400 CALVED: 9/9/2024 TATTOO: M2416



H5 5019 ADVANCE 9241 {CHB}
H5 9241 ADVANCE 2132 {CHB}
 44355546 H5 MS 7090 ADVANCE 9126 {DOD}

HH ADVANCE 3006A
LW 3006 MISS ADVANCE 720E ET
 43826850 CL 1 DOMINETTE 055X {DOD}

HH ADVANCE 5019C ET {CHB}
 H5 MS 417 ADVANCE 639 {DOD}
 HH ADVANCE 7090E
 H5 MS 4055 ADVANCE 1168
 HH ADVANCE 0002X
 HH MISS ADVANCE 1142Y
 CL 1 DOMINO 860U
 CL 1 DOMINETTE 7136T 1ET {DOD}



CE	BW	WW	YW	SC	MM	M&G	UDDR	TEAT	REA	MARB	BMI\$	CHBS
1.3	3.6	62	107	2.0	31	62	1.3	1.3	.55	.46	452	186
		32%	15%	1%	28%	26%	28%	34%	40%	6%	14%	2%

BW ET WR ET YR ET SCR 44 EYE PIGMENTATION LE 90% RE 75%

- Meet the other flush brother to M2414, boasting a fresh and dynamic pedigree blend from 2132 and the 720E Donor. M2416 delivers powerhouse performance, ranking in the Top 32% with a 62 WW EPD and soaring to the Top 15% with a 107 YW EPD. He stands as the #2 bull in the entire sale, with a remarkable 2 Scrotal EPD that places him in the Top 1% of the breed.

LW 2132 ADVANCE M2418 ET

REG: 44607387 CALVED: 9/11/2024 TATTOO: M2418



H5 5019 ADVANCE 9241 {CHB}
H5 9241 ADVANCE 2132 {CHB}
 44355546 H5 MS 7090 ADVANCE 9126 {DOD}

GB L1 DOMINO 177R
GB L1 DOM PRCS 5151Y
 43628803 GB L1 DOM PRCS 3119W

HH ADVANCE 5019C ET {CHB}
 H5 MS 417 ADVANCE 639 {DOD}
 HH ADVANCE 7090E
 H5 MS 4055 ADVANCE 1168
 GB L1 DOMINO 8143M
 GB L1 DOM PRCS 690K
 GB L1 DOMINO 175E
 GB L1 DOM PRCS 1146R



CE	BW	WW	YW	SC	MM	M&G	UDDR	TEAT	REA	MARB	BMI\$	CHBS
-7	4.6	70	108	1.3	26	61	1.3	1.3	.62	.51	443	168
		8%	14%	24%		30%	28%	34%	29%	4%	17%	7%

BW ET WR ET YR ET SCR 38 EYE PIGMENTATION LE 100% RE 100%

- This is the second flush brother of the 2132 sire, paired with the Pedretti-bred 5151Y donor. Consistent with Line 1 genetics, these two flush brothers have nearly identical EPD profiles and excel in both growth and carcass merit. This demonstrates the predictability of Line 1 genetics.

18-month-old bulls



M2420

LW 7131 DOMINO M2420 ET

REG: 44607402 CALVED: 9/10/2024 TATTOO: M2420



HH ADVANCE 5044C ET
CL 1 DOMINO 7131E 1ET
43810450 CL 1 DOMINETTE 3175A

HH ADVANCE 3006A
LW 3006 MISS ADVANCE 720E ET
43826850 CL 1 DOMINETTE 055X {DOD}

CL 1 DOMINO 215Z {CHB}
HH MISS ADVANCE 1072Y ET
CL 1 DOMINO 1161Y
CL 1 DOMINETTE 1123Y 1ET
HH ADVANCE 0002X
HH MISS ADVANCE 1142Y
CL 1 DOMINO 860U
CL 1 DOMINETTE 7136T 1ET {DOD}



CE	BW	WW	YW	SC	MM	M&G	UDDR	TEAT	REA	MARB	BMI\$	CHBS
3.8	2.4	63	107	1.9	30	61	1.2	1.3	.48	.18	436	155
48%	44%	30%	15%	2%	36%	30%		34%		39%	19%	13%

BW ET WR ET YR ET SCR 39 EYE PIGMENTATION LE 100% RE 100%

- This is the full brother to LW 7131 Domino 1103J ET, who sold in our 2022 production sale to Fawcetts Elm Creek in South Dakota. He boasts a moderate birth weight and delivers impressive, rapid growth at both weaning and yearling stages. With true herd bull potential, his daughters are now calving and stand out for their feminine build and exceptional teat and udder quality. Here is your chance to secure a truly unique pedigree.

LW 2110 DOMINO M2429

REG: 44607377 CALVED: 9/28/2024 TATTOO: M2429



LW 6128 DOMINO 901G ET {CHB}
LW 901 DOMINO 2110K {CHB}
44335448 LW 6206 MS FIRST RATE 805F {DOD}

C 4196 BELLE AIR 8319 ET {CHB}
LW 8319 MS BELLE AIR 1098J
44279331 LW 334 DOMINETTE 523C

CL 1 DOMINO 6128D 1ET {CHB}
CL 1 DOMINETTE 160Y 1ET
CHURCHILL TSC FIRST RATE 6206D {CHB}
CL 1 DOMINETTE 6184D
BR BELLE AIR 6011 {CHB}
C 812U MISS MILES 4196 ET
CL 1 DOMINO 334A
HH MISS ADVANCE 2021Z ET



CE	BW	WW	YW	SC	MM	M&G	UDDR	TEAT	REA	MARB	BMI\$	CHBS
6.2	1.9	57	90	1.5	37	66	1.4	1.5	.51	.29	487	146
27%	34%			11%	5%	14%	10%	5%	47%	19%	6%	21%

BW 85 WR 100 YR 92 SCR 42 EYE PIGMENTATION LE 80% RE 20%

- Attention Heifer Bull Buyers: M2429 is ready to make an impact in your herd. If you are searching for a mature bull to efficiently breed a group of heifers, this is your chance. With a unique outcross pedigree blending Colyer and Churchill bloodlines and strong Line 1 roots, M2429 stands out. He ranks in the top 35% or better for calving ease, birth weight, and udder and teat EPDs.

18-month-old bulls



M2430

LW 2068 ADVANCE M2430

REG: 44607384 CALVED: 9/29/2024 TATTOO: M2430



HH ADVANCE 0011H ET
HH ADVANCE 2068K
44346725 HH MISS ADVANCE 0121H ET

HH ADVANCE 8101F
LW 8101 MS ADVANCE 1111J ET
44279343 HH MISS ADVANCE 1072Y ET

HH ADVANCE 8008F {CHB}
HH MISS ADVANCE 2178Z
CL 1 DOMINO 333A
HH MISS ADVANCE 4227B {DOD}
HH ADVANCE 5148C ET
HH MISS ADVANCE 6055D ET
HH ADVANCE 4055P
HH MISS ADVANCE 7003T {DOD}

CE	BW	WW	YW	SC	MM	M&G	UDDR	TEAT	REA	MARB	BMI\$	CHBS
-1.1	4.3	70	112	1.0	33	67	1.4	1.3	.33	.19	468	145
10%	10%			21%	10%	10%	34%		37%	10%	21%	

BW **89** WR **100** YR **105** SCR **42** EYE PIGMENTATION LE **100%** RE **100%**

- These 18-month-old bulls bring reliable value to the table, especially when every extra pound means more profit. With calf prices reaching new heights, choosing bulls bred for lasting performance is a wise move. M2430 stands out with impressive growth, making it an excellent pick for anyone aiming to boost their bottom line.

LW 2110 DOMINO M2431

REG: 44607375 CALVED: 10/5/2024 TATTOO: M2431



LW 6128 DOMINO 901G ET {CHB}
LW 901 DOMINO 2110K {CHB}
44335448 LW 6206 MS FIRST RATE 805F {DOD}

HH ADVANCE 5044C ET
LW 5044 MS ADVANCE 825F
43911990 GB L1 DOM PRCS 5151Y

CL 1 DOMINO 6128D 1ET {CHB}
CL 1 DOMINETTE 160Y 1ET
CHURCHILL TSC FIRST RATE 6206D {CHB}
CL 1 DOMINETTE 6184D
CL 1 DOMINO 215Z {CHB}
HH MISS ADVANCE 1072Y ET
GB L1 DOMINO 177R
GB L1 DOM PRCS 3119W

CE	BW	WW	YW	SC	MM	M&G	UDDR	TEAT	REA	MARB	BMI\$	CHBS
2.3	2.6	69	104	1.3	32	66	1.2	1.2	.56	.30	391	141
49%	12%	21%	24%	26%	13%				38%	17%	42%	26%

BW **92** WR **105** YR **102** SCR **36** EYE PIGMENTATION LE **100%** RE **100%**

- Similar to M2430, M2431 demonstrates impressive growth metrics while maintaining moderate birth weights. Expect M2431 to sire calves that achieve high weaning weights and continue to perform well as yearlings, providing substantial weight gains for producers

18-month-old bulls



4024M

Two-year-old Bulls

Our two-year-old division features bulls built for the rugged demands of big country, forest service, or BLM allotments. These bulls have the stamina to breed older cows and maintain their condition. With calf prices at historic highs, choosing a mature bull is a smart investment for your herd's future. For those seeking heifer bull options, consider 4035M and 4135M.

LW 2068 ADVANCE 4024M

REG: 44553266 CALVED: 1/6/2024 TATTOO: 4024M



HH ADVANCE 0011H ET
HH ADVANCE 2068K
44346725 HH MISS ADVANCE 0121H ET

CL 1 DOMINO 215Z (CHB)
CL 1 DOMINETTE 7209E
43864503 MONTANA MISS 1179Y (DOD)

HH ADVANCE 8008F (CHB)
HH MISS ADVANCE 2178Z
CL 1 DOMINO 333A
HH MISS ADVANCE 4227B (DOD)
CL 1 DOMINO 9122W 1ET
CL 1 DOMINETTE 055X (DOD)
CL 1 DOMINO 7110T
MONTANA MISS 753T

CE	BW	WW	YW	SC	MM	M&G	UDDR	TEAT	REA	MARB	BMI	CHB
2.1	1.6	56	85	1.5	31	59	1.3	1.3	-.05	.29	406	120
28%				11%	30%	43%	28%	34%		19%	33%	

BW 83 WR 98 YR 99 SCR 41 EYE PIGMENTATION LE 100% RE 100%

- This standout natural calf from the 7209E Donor and HH Advance 2068K is impossible to miss in the pen. He boasts a well-rounded set of EPDs and an impressive yearling IMF of 3.17, ratioing 130. His donor dam's legacy shines, with more than \$105,000 in progeny sales and a remarkable 116/12 for IMF%.



4086M

LW 1001 DOMINO 4035M

REG: 44556123 CALVED: 1/9/2024 TATTOO: 4035M

LW 6128 DOMINO 901G ET {CHB}	CL 1 DOMINO 6128D 1ET {CHB}
LW 901 DOMINO 1001J {CHB}	CL 1 DOMINETTE 160Y 1ET
44270636 CL 1 DOMINETTE 7209E	CL 1 DOMINO 215Z {CHB}
	MONTANA MISS 1179Y {DOD}
	HH ADVANCE 1013Y ET
HH ADVANCE 4126B	HH MISS ADVANCE 1179Y ET
LW 4126 MISS ADVANCE 993G	CL 1 DOMINO 637S 1ET
44060775 CL 1 DOMINETTE 958W 1ET	CL 1 DOMINETTE 440P 1ET

CE	BW	WW	YW	SC	MM	M&G	UDDR	TEAT	REA	MARB	BMI'S	CHBS
7.9	1.7	48	76	1.3	30	54	1.2	1.3	.28	.20	389	140
17%	30%			24%	34%			34%		35%	43%	28%

BW 77 WR 77 YR 85 SCR 42 EYE PIGMENTATION LE 75% RE 90%

- Cowman's kind of bull. Short marked, clean made with some extra spring of rib. Great maternal pedigree with a balanced set of EPD's. Dam is a moderate-framed, easy-fleshing 4126B daughter with a great udder. Heifer bull potential with a 77-pound actual BW.

LW 2068 ADVANCE 4086M

REG: 44556186 CALVED: 1/18/2024 TATTOO: 4086M

HH ADVANCE 0011H ET	HH ADVANCE 8008F {CHB}
HH ADVANCE 2068K	HH MISS ADVANCE 2178Z
44346725 HH MISS ADVANCE 0121H ET	CL 1 DOMINO 333A
	HH MISS ADVANCE 4227B {DOD}
	HH ADVANCE 221 ET
HH ADVANCE 4344B	HH MISS ADVANCE 7003T {DOD}
MONTANA MISS 793E	HH ADVANCE 9027W
43845906 MONTANA MISS 1102Y ET	MONTANA MISS 310 {DOD}

CE	BW	WW	YW	SC	MM	M&G	UDDR	TEAT	REA	MARB	BMI'S	CHBS
-4	4.1	56	81	1.1	34	62	1.3	1.2	.21	.17	343	124
				45%	14%	28%	28%				41%	50%

BW 89 WR 103 YR 100 SCR 41 EYE PIGMENTATION LE 75% RE 50%

- Here's a classic-looking bull, a 2068K son built for today's cattleman. He is big-topped and deep-bodied, striking the perfect balance with an 89-pound birth weight and a 621-pound weaning weight, he ratioed 103.

Two-Year-Old Bulls



4132M

LW 901 DOMINO 4126M

REG: 44556303 CALVED: 2/4/2024 TATTOO: 4126M



CL 1 DOMINO 6128D 1ET {CHB}
LW 6128 DOMINO 901G ET {CHB}
 44052478 CL 1 DOMINETTE 160Y 1ET

CL 1 DOMINO 6168D {CHB}
CL 1 DOMINETTE 8133F
 43903312 CL 1 DOMINETTE 397A 1ET

CL 1 DOMINO 386A 1ET
 CL 1 DOMINETTE 055X {DOD}
 CL 1 DOMINO 929W
 CL 1 DOMINETTE 606S 1ET
 HH ADVANCE 4067B ET
 CL1 DOMINETTE 4131B
 CL 1 DOMINO 105Y
 CL 1 DOMINETTE 7136T 1ET {DOD}

CE	BW	WW	YW	SC	MM	M&G	UDDR	TEAT	REA	MARB	BMI\$	CHBS
2.6	1.7	51	86	1.7	32	58	1.1	1.2	.37	.22	455	139
30%				5%	22%	48%				30%	13%	28%

BW 77 WR 100 YR 97 SCR 42 EYE PIGMENTATION LE 50% RE 80%

- 4126M mirrors his grandsire 6128D in nearly every way. Turn him out with your black cows and look forward to a profitable weaning season. He is a big scrotal bull at 42 cm, with yearling scan data showing a 12.1 actual REA and an IMF% ratio of 122.

LW 901 DOMINO 4132M

REG: 44556299 CALVED: 2/8/2024 TATTOO: 4132M



CL 1 DOMINO 6128D 1ET {CHB}
LW 6128 DOMINO 901G ET {CHB}
 44052478 CL 1 DOMINETTE 160Y 1ET

CL 1 DOMINO 215Z {CHB}
LW 215 DOMINETTE 518C ET
 43600636 CL 1 DOMINETTE 4126P

CL 1 DOMINO 386A 1ET
 CL 1 DOMINETTE 055X {DOD}
 CL 1 DOMINO 929W
 CL 1 DOMINETTE 606S 1ET
 CL 1 DOMINO 9122W 1ET
 CL 1 DOMINETTE 055X {DOD}
 CL1 DOMINO 1116L
 CL1 DOMINETTE 193L

CE	BW	WW	YW	SC	MM	M&G	UDDR	TEAT	REA	MARB	BMI\$	CHBS
4.9	2.6	52	84	.7	34	60	1.3	1.5	.69	.06	513	128
38%	49%			15%	38%	28%	5%	20%		3%	44%	

BW 91 WR 89 YR 96 SCR 38 EYE PIGMENTATION LE 90% RE 100%

- This will be one of the last sales to get 901G genetics. If you have been on the fence, now is the time to strike while the iron is hot. 4132M is a freckled-faced, correct in his structure, out of a moderate-framed 215Z daughter that we love. She takes the word gentle to a whole other level.

Two-Year-Old Bulls



4146M

LW 1037 DOMINO 4135M

REG: 44556296 CALVED: 2/10/2024 TATTOO: 4135M



LW 6128 DOMINO 901G ET {CHB}
LW 901 DOMINO 1037J
 44279309 CHURCHILL LADY 700E ET

HH ADVANCE 5044C ET
LW 5044 MISS ADVANCE 701E {DOD}
 43806838 CHURCHILL LADY 587C

CL 1 DOMINO 6128D 1ET {CHB}
 CL 1 DOMINETTE 160Y 1ET
 C MILES MCKEE 2103 ET
 TCC MS DIANA 01
 CL 1 DOMINO 215Z {CHB}
 HH MISS ADVANCE 1072Y ET
 HH ADVANCE 3022A ET
 CHURCHILL LADY 350A ET

CE	BW	WW	YW	SC	MM	M&G	UDDR	TEAT	REA	MARB	BMI\$	CHBS
3.7	1.9	56	81	.4	36	64	1.2	1.2	.39	.12	502	110
49%	34%				7%	19%					4%	

BW 85 WR 104 YR 101 SCR 40 EYE PIGMENTATION LE 75% RE 50%

- This pairing is a true standout for eye appeal. 4135M promises to make a bold impression with his impressive length and strong, wide base. His dam boasts a proven production record, with a BW Ratio of 92/6 on six calves and a Weaning Ratio of 103/7.

LW 2068 ADVANCE 4146M

REG: 44556331 CALVED: 2/24/2024 TATTOO: 4146M



HH ADVANCE 0011H ET
HH ADVANCE 2068K
 44346725 HH MISS ADVANCE 0121H ET

LW 3006 ADVANCE 730E ET
LW 730 MISS ADVANCE 0204H ET
 44203095 CL 1 DOMINETTE 2134Z 1ET

HH ADVANCE 8008F {CHB}
 HH MISS ADVANCE 2178Z
 CL 1 DOMINO 333A
 HH MISS ADVANCE 4227B {DOD}
 HH ADVANCE 3006A
 CL 1 DOMINETTE 055X {DOD}
 CL 1 DOMINO 9122W 1ET
 CL 1 DOMINETTE 777T 1ET

CE	BW	WW	YW	SC	MM	M&G	UDDR	TEAT	REA	MARB	BMI\$	CHBS
4.8	3.2	68	102	1.2	29	64	1.3	1.2	.06	.28	336	114
39%		13%	26%	34%	40%	21%	28%			20%		

BW 85 WR 116 YR 106 SCR 39 EYE PIGMENTATION LE 100% RE 95%

- 4146M delivers both impressive growth and marbling. He is as gentle as a kitten, sporting a striking black tail, a broad feather, and a smooth, flat top. This moderate birth weight bull excels in growth, backed by a dam with a strong weaning record of 105/3. His yearling scan shows outstanding marbling, with an actual IMF of 4.34 and a ratio of 144.

Two-Year-Old Bulls

Yearling Heifers

After careful consideration, we are pleased to offer 11 registered replacement heifers this year. We are proud of the progress we have made in developing our cow herd in a short time as registered breeders. We are confident these females will be an excellent addition to any operation. This year's offering includes heifers sired by the breed's most current herd sires, along with a selection from proven older sires. The heifers were raised on pasture and fed a grass/alfalfa hay base until the first week of January. They will be ready to breed this spring.

LW 1001 DOMINETTE 5020N

REG: 44647797 CALVED: 1/3/2025 TATTOO: 5020N

LW 6128 DOMINO 901G ET (CHB)
LW 901 DOMINO 1001J (CHB)
 44270636 CL 1 DOMINETTE 7209E

HH ADVANCE 4126B
LW 4126 MS ADVANCE 0207H ET
 44203102 CL 1 DOMINETTE 958W 1ET

CL 1 DOMINO 6128D 1ET (CHB)
 CL 1 DOMINETTE 160Y 1ET
 CL 1 DOMINO 215Z (CHB)
 MONTANA MISS 1179Y (DOD)
 HH ADVANCE 1013Y ET
 HH MISS ADVANCE 1179Y ET
 CL 1 DOMINO 6375 1ET
 CL 1 DOMINETTE 440P 1ET

CE	BW	WW	YW	MM	M&G	UDDR	TEAT	REA	MARB	BMI\$	CHBS
4.5	3.4	60	90	28	58	1.2	1.3	.41	.22	332	132
41%		44%		50%	48%		34%		30%		38%

BW 78 WR 100

EYE PIGMENTATION LE 100% RE 10%

- The 1001J heifer brims with promise, boasting a powerhouse maternal pedigree shaped by nearly every influential donor from our pastures. This striking, dark red female is truly one of a kind—elegant and feminine, she stands out as a rare opportunity.

CL 1 DOMINETTE 7209E – PATERNAL
 GRANDAM 5020N & 5136N



LW 1174 MS ADVANCE 5035N

REG: 44647815 CALVED: 1/9/2025 TATTOO: 5035N

H5 5019 ADVANCE 9241 (CHB)
H5 9241 ADVANCE 1174
 44237772 H5 MS 432 ADVANCE 602 (DOD)

HH ADVANCE 8101F
LW 8101 MISS ADVANCE 1077J
 44272016 CL1 DOMINETTE 5137C

HH ADVANCE 5019C ET (CHB)
 H5 MS 417 ADVANCE 639 (DOD)
 H5 1147 ADVANCE 432
 H5 MS 0144 DOMET 478
 HH ADVANCE 5148C ET
 HH MISS ADVANCE 6055D ET
 HH ADVANCE 3040A ET
 CL 1 DOMINETTE 2129Z

CE	BW	WW	YW	MM	M&G	UDDR	TEAT	REA	MARB	BMI\$	CHBS
8.4	.8	52	85	35	61	1.4	1.5	.03	.49	563	145
14%	16%			12%	33%	10%	5%		4%	1%	21%

BW 67 WR 90

EYE PIGMENTATION LE 100% RE 100%

- This Harrell-influenced female is deep-sided and has excellent pigment. Her dam is a moderate-framed cow, also with strong pigment, and stands out for her udder and teat quality.

LW 16J DOMINETTE 5036N

REG: 44648295 CALVED: 1/9/2025 TATTOO: 5036N

CL 1 DOMINO 739E 1ET
CL 1 DOMINO 16J
 44236343 CL 1 DOMINETTE 615D

CL 1 DOMINO 6153D 1ET
LW 6153 DOMINETTE 875F
 43912027 CL 1 DOMINETTE 5137C

CL 1 DOMINO 553C
 CL 1 DOMINETTE 055X (DOD)
 CL 1 DOMINO 4163B 1ET
 CL 1 DOMINETTE 3159A 1ET (DOD)
 CL 1 DOMINO 412B
 CL 1 DOMINETTE 2134Z 1ET
 HH ADVANCE 3040A ET
 CL 1 DOMINETTE 2129Z

CE	BW	WW	YW	MM	M&G	UDDR	TEAT	REA	MARB	BMI\$	CHBS
2.4	1.7	57	86	26	55	1.2	1.2	.22	.16	390	121
	30%								44%	42%	

BW 67 WR 100

EYE PIGMENTATION LE 100% RE 100%

- We didn't want to part with a 16J daughter, but since 5036N is a twin, we decided to offer her. We're looking forward to seeing the 16J daughters in production next year and believe this heifer will have excellent maternal traits. Jay Baker and Tony Sip, who own 16J, have nothing but praise for this bull.

LW 2110 DOMINETTE 5066N

REG: 44647914 CALVED: 1/15/2025 TATTOO: 5066N

LW 6128 DOMINO 901G ET (CHB)
LW 901 DOMINO 2110K (CHB)
 44335448 LW 6206 MS FIRST RATE 805F (DOD)

LW 7131 DOMINO 075H ET
LW 075 DOMINETTE 2053K
 44335412 C SULL EYE CANDYS BELLE9227ET (DOD)

CL 1 DOMINO 6128D 1ET (CHB)
 CL 1 DOMINETTE 160Y 1ET
 CHURCHILL TSC FIRST RATE 6206D (CHB)
 CL 1 DOMINETTE 6184D
 CL 1 DOMINO 7131E 1ET
 MONTANA MISS 1179Y (DOD)
 BR BELLE AIR 6011 (CHB)
 C EYE CANDY 2079

CE	BW	WW	YW	MM	M&G	UDDR	TEAT	REA	MARB	BMI\$	CHBS
-5.0	6.4	80	128	31	71	1.3	1.2	.52	.27	438	154
		1%	1%	31%	4%	28%		45%	21%	19%	14%

BW 93 WR 101

EYE PIGMENTATION LE 100% RE 100%

- Big time performance in this 2110K daughter. #1 heifer in the offering for growth number, with a 80 WW EPD and 128 YW. 5066N is going to be a big female and she's going to have some punch to her progeny.

LW 3052 MS ADVANCE 5072N

REG: 44647791 CALVED: 1/16/2025 TATTOO: 5072N

HH ADVANCE 0043H
HH ADVANCE 3052L ET
 44454197 HH MISS ADVANCE 7112E

LW 334 DOMINO 745E
LW 745 DOMINETTE 079H
 44146638 LW 105 DOMINETTE 506C

HH ADVANCE 8132F
 HH MISS ADVANCE 8046F
 CL 1 DOMINO 420B 1ET (CHB)
 HH MISS ADVANCE 4050B
 CL 1 DOMINO 334A
 HH MISS ADVANCE 3070A ET
 CL 1 DOMINO 105Y
 CL 1 DOMINETTE 966W

CE	BW	WW	YW	MM	M&G	UDDR	TEAT	REA	MARB	BMI\$	CHBS
4.1	2.1	63	104	28	60	1.4	1.4	.12	.24	288	135
45%	38%	27%	22%	48%	37%	10%	14%		26%		34%

BW 78 WR 94

EYE PIGMENTATION LE 100% RE 100%

- Be among the first to own a HH Advance 3052L ET female. We are confident these females will make excellent cows. 5072N's dam is a moderate-framed 745E daughter recognized for her exceptional udder quality.

LW 1128 MS ADVANCE 5073N

REG: 44648131 CALVED: 1/16/2025 TATTOO: 5073N



HH ADVANCE 1045L {CHB}
HH ADVANCE 1128J ET {CHB}
 44238932 HH MISS ADVANCE 6169D

HH ADVANCE 932J 1ET {CHB}
 HH MS ADV 898H 1ET {DOD}
 HH ADVANCE 221 ET
 HH MISS ADVANCE 2077Z {DOD}
 CL 1 DOMINO 9122W 1ET
 CL 1 DOMINETTE 055X {DOD}
 CL 1 DOMINO 0145X 1ET
 CL 1 DOMINETTE 606S 1ET



CL 1 DOMINO 215Z {CHB}
CL 1 DOMINETTE 6201D
 43691889 CL 1 DOMINETTE 2180Z 1ET

CE	BW	WW	YW	MM	M&G	UDDR	TEAT	REA	MARB	BMS	CHBS
.8	3.5	65	106	23	55	1.2	1.2	.93	.24	433	166
		23%	18%					4%	26%	21%	7%

BW 83 WR 97 EYE PIGMENTATION LE 100% RE 100%

- She is expected to be a productive and self-sufficient female. 5073N's dam was selected from Cooper's Herefords 2017 Production Sale and is a moderate, efficient 215Z daughter. 5073N is likely to follow in her dam's footsteps.

LW 3065 DOMINETTE 5112N

REG: 44647786 CALVED: 1/28/2025 TATTOO: 5112N



LW 7131 DOMINO 075H ET
LW 075 DOMINO 3065L ET
 44458358 LW 3006 MISS ADVANCE 720E ET

CL 1 DOMINO 7131E 1ET
 MONTANA MISS 1179Y {DOD}
 HH ADVANCE 3006A
 CL 1 DOMINETTE 055X {DOD}
 CL 1 DOMINO 7131E 1ET
 CL 1 DOMINETTE 664D 1ET
 CL 1 DOMINO 6168D {CHB}
 CL 1 DOMINETTE 397A 1ET



CL 1 DOMINO 942G {CHB}
CL 1 DOMINETTE 1242J
 44286259 CL 1 DOMINETTE 8133F

CE	BW	WW	YW	MM	M&G	UDDR	TEAT	REA	MARB	BMS	CHBS
-1.0	3.7	57	93	22	50	1.3	1.3	.24	.27	365	149
		49%				28%	34%		21%		18%

BW 85 WR 86 EYE PIGMENTATION LE 100% RE 100%

- Here is your chance to own one of the very first LW 075 Domino 3065L ET daughters ever offered. With the impressive legacy of the 720E line in our herd, this remarkable granddaughter is poised to make a lasting impact in any program.

LW 075 DOMINETTE 5116N

REG: 44647995 CALVED: 1/31/2025 TATTOO: 5116N



CL 1 DOMINO 7131E 1ET
LW 7131 DOMINO 075H ET
 44147154 MONTANA MISS 1179Y {DOD}

HH ADVANCE 5044C ET
 CL 1 DOMINETTE 3175A
 CL 1 DOMINO 7110T
 MONTANA MISS 753T
 HH ADVANCE 1013Y ET
 HH MISS ADVANCE 1179Y ET
 HH ADVANCE 9144W
 HH MISS ADVANCE 0165X ET



HH ADVANCE 4126B
LW 4126 MS ADVANCE 869F
 43912021 HH MISS ADVANCE 2213Z

CE	BW	WW	YW	MM	M&G	UDDR	TEAT	REA	MARB	BMS	CHBS
5.5	2.4	57	94	24	52	1.2	1.3	-.04	.15	392	102
33%	44%		48%				34%		47%	41%	

BW 85 WR 97 EYE PIGMENTATION LE 100% RE 100%

- This striking dark red female brings together the best of two of our most efficient sires, 075 and 4126B. She offers an outstanding maternal package, blending performance and efficiency without compromise.

LW 1190 DOMINETTE 5123N

REG: 44647999 CALVED: 2/6/2025 TATTOO: 5123N



HH ADVANCE 8392F ET {CHB}
CL 1 DOMINO 1190J 1ET {CHB}
 44263190 CL 1 DOMINETTE 9184W

HH ADVANCE 5345C
 HH MISS ADVANCE 2022Z ET
 CL 1 DOMINO 461P 1ET
 L1 DOMMINETTE 520
 HH ADVANCE 4075B ET
 CL 1 DOMINETTE 1177Y 1ET
 CL 1 DOMINO 2103Z
 CL 1 DOMINETTE 208Z



HH ADVANCE 6237D ET
LW 6237 MS ADVANCE 865F
 43912019 CL1 DOMINETTE 4178B

CE	BW	WW	YW	MM	M&G	UDDR	TEAT	REA	MARB	BMS	CHBS
4.1	3.8	49	87	31	55	1.4	1.4	.79	.09	337	133
45%				32%		10%	14%	11%			36%

BW 83 WR 98 EYE PIGMENTATION LE 100% RE 100%

- This is one of your final chances to acquire a 1190J daughter from our program, as 1190J was recently sold to Scott Hatfield and Kyle Geffert of Kansas. 5123N may not be the largest female, but she stands out for her refined, feminine design.

LW 2110 DOMINETTE 5135N

REG: 44648015 CALVED: 2/21/2025 TATTOO: 5135N



LW 6128 DOMINO 901G ET {CHB}
LW 901 DOMINO 2110K {CHB}
 44335448 LW 6206 MS FIRST RATE 805F {DOD}

CL 1 DOMINO 6128D 1ET {CHB}
 CL 1 DOMINETTE 160Y 1ET
 CHURCHILL TSC FIRST RATE 6206D {CHB}
 CL 1 DOMINETTE 6184D
 HH ADVANCE 1013Y ET
 HH MISS ADVANCE 1179Y ET
 HH ADVANCE 9169W
 HH MISS ADVANCE 7066T {DOD}



HH ADVANCE 4126B
LW 4126 MS ADVANCE 850F
 43912011 HH MISS ADVANCE 2021Z ET

CE	BW	WW	YW	MM	M&G	UDDR	TEAT	REA	MARB	BMS	CHBS
5.6	2.5	57	94	37	66	1.1	1.2	.30	.18	426	121
32%	47%		46%	5%	13%				39%	24%	

BW 82 WR 103 EYE PIGMENTATION LE 100% RE 90%

- This young heifer features classic markings and a clean front. Her dam achieved an excellent production record with a WW ratio of 107/6 and a YW ratio of 102/5. Her paternal granddam is recognized as an AHA Dam of Distinction.

LW 3078 DOMINETTE 5136N

REG: 44648019 CALVED: 2/21/2025 TATTOO: 5136N



LW 6128 DOMINO 901G ET {CHB}
LW 901 DOMINO 3078L ET
 44458332 CL 1 DOMINETTE 7209E

CL 1 DOMINO 6128D 1ET {CHB}
 CL 1 DOMINETTE 160Y 1ET
 CL 1 DOMINO 215Z {CHB}
 MONTANA MISS 1179Y {DOD}
 CL 1 DOMINO 6104D
 MONTANA MISS 793E
 HH ADVANCE 8101F
 LW 554C DOMINETTE 756E



LW 6104 DOMINO 0123H
LW 0123 DOMINETTE 2082K
 44335426 LW 8101 MISS ADVANCE 0120H {DOD}

CE	BW	WW	YW	MM	M&G	UDDR	TEAT	REA	MARB	BMS	CHBS
-4.8	5.1	79	126	27	67	1.2	1.3	.75	.50	494	195
		2%	2%		12%		34%	14%	4%	5%	1%

BW 87 WR 107 EYE PIGMENTATION LE 100% RE 10%

- She is the youngest heifer in the sale and shows impressive potential. She ranks second among the heifers for WW and YW EPDs, and she is the top heifer for \$CHB at \$195. She represents the latest in our genetics.

Yearling Heifers

Pick of the Fall ET Heifers

Opportunity is knocking! It has been a while, and we are excited to present a pick of the flush, with these 2024 fall ET heifers. Each heifer is matched by a flush brother in the 18-month-old sale division, adding even more value. M2415 and M2419 are the debut daughters from the Pedretti-bred GB L1 Dom Prcs 5151Y donor, who turned heads at last October's World Hereford Conference Pre-Tour. M2407 and M2413 are maternal sisters from the remarkable LW 3006 Miss Advance 720E ET donor, a female who has taken our program to new heights. M2413 is also the full sister to LW 7131 Domino 1103J ET, the herd sire making his mark at Fawcett's Elm Creek Ranch in South Dakota. We believe these females are ready to leave a lasting legacy in any herd.

LW 2132 MS ADVANCE M2407 ET

REG: 44607393 CALVED: 9/3/2024 TATTOO: M2407



H5 5019 ADVANCE 9241 {CHB}
H5 9241 ADVANCE 2132 {CHB}
 44355546 H5 MS 7090 ADVANCE 9126 {DOD}

HH ADVANCE 5019C ET {CHB}
 H5 MS 417 ADVANCE 639 {DOD}
 HH ADVANCE 7090E
 H5 MS 4055 ADVANCE 1168
 HH ADVANCE 0002X
 HH MISS ADVANCE 1142Y
 CL 1 DOMINO 860U
 CL 1 DOMINETTE 7136T 1ET {DOD}



HH ADVANCE 3006A
LW 3006 MISS ADVANCE 720E ET
 43826850 CL 1 DOMINETTE 055X {DOD}

CE	BW	WW	YW	MM	M&G	UDDR	TEAT	REA	MARB	BMI\$	CHBS
2.1	3.0	60	105	31	61	1.3	1.4	.54	.36	450	159
		42%	20%	31%	34%	28%	14%	42%	11%	15%	10%

BW ET WR ET

EYE PIGMENTATION LE 100% RE 100%

LW 7131 DOMINETTE M2413 ET

REG: 44607409 CALVED: 9/7/2024 TATTOO: M2413



HH ADVANCE 5044C ET
CL 1 DOMINO 7131E 1ET
 43810450 CL 1 DOMINETTE 3175A

CL 1 DOMINO 215Z {CHB}
 HH MISS ADVANCE 1072Y ET
 CL 1 DOMINO 1161Y
 CL 1 DOMINETTE 1123Y 1ET
 HH ADVANCE 0002X
 HH MISS ADVANCE 1142Y
 CL 1 DOMINO 860U
 CL 1 DOMINETTE 7136T 1ET {DOD}



HH ADVANCE 3006A
LW 3006 MISS ADVANCE 720E ET
 43826850 CL 1 DOMINETTE 055X {DOD}

CE	BW	WW	YW	MM	M&G	UDDR	TEAT	REA	MARB	BMI\$	CHBS
2.5	2.6	59	95	31	60	1.2	1.3	.37	.12	481	130
		49%	47%	44%	30%	35%		34%		7%	41%

BW ET WR ET

EYE PIGMENTATION LE 100% RE 100%

LW 075 DOMINETTE M2411 ET

REG: 44607406 CALVED: 9/5/2024 TATTOO: M2411



CL 1 DOMINO 7131E 1ET
LW 7131 DOMINO 075H ET
 44147154 MONTANA MISS 1179Y {DOD}

HH ADVANCE 5044C ET
 CL 1 DOMINETTE 3175A
 CL 1 DOMINO 7110T
 MONTANA MISS 753T
 CL 1 DOMINO 386A 1ET
 CL 1 DOMINETTE 055X {DOD}
 CL 1 DOMINO 929W
 CL 1 DOMINETTE 606S 1ET



CL 1 DOMINO 6128D 1ET {CHB}
LW 6128 DOMINETTE 037H ET
 44137717 CL 1 DOMINETTE 160Y 1ET

CE	BW	WW	YW	MM	M&G	UDDR	TEAT	REA	MARB	BMI\$	CHBS
2.6	4.1	63	107	33	64	1.3	1.5	.50	-.09	398	109
		27%	15%	21%	19%	28%	5%	49%		37%	

BW ET WR ET

EYE PIGMENTATION LE 100% RE 10%

LW 2132 MS ADVANCE M2415 ET

REG: 44607413 CALVED: 9/8/2024 TATTOO: M2415



H5 5019 ADVANCE 9241 {CHB}
H5 9241 ADVANCE 2132 {CHB}
 44355546 H5 MS 7090 ADVANCE 9126 {DOD}

HH ADVANCE 5019C ET {CHB}
 H5 MS 417 ADVANCE 639 {DOD}
 HH ADVANCE 7090E
 H5 MS 4055 ADVANCE 1168
 GB L1 DOMINO 8143M
 GB L1 DOM PRCS 690K
 GB L1 DOMINO 175E
 GB L1 DOM PRCS 1146R



GB L1 DOMINO 177R
GB L1 DOM PRCS 5151Y
 43628803 GB L1 DOM PRCS 3119W

CE	BW	WW	YW	MM	M&G	UDDR	TEAT	REA	MARB	BMI\$	CHBS
1.3	3.6	67	103	38	72	1.3	1.3	.70	.33	413	157
		16%	23%	4%	4%	28%	34%	19%	14%	30%	12%

BW ET WR ET

EYE PIGMENTATION LE 100% RE 100%

LW 2132 MS ADVANCE M2419 ET

REG: 44607405 CALVED: 9/10/2024 TATTOO: M2419



H5 5019 ADVANCE 9241 {CHB}
H5 9241 ADVANCE 2132 {CHB}
 44355546 H5 MS 7090 ADVANCE 9126 {DOD}

HH ADVANCE 5019C ET {CHB}
 H5 MS 417 ADVANCE 639 {DOD}
 HH ADVANCE 7090E
 H5 MS 4055 ADVANCE 1168
 GB L1 DOMINO 8143M
 GB L1 DOM PRCS 690K
 GB L1 DOMINO 175E
 GB L1 DOM PRCS 1146R



GB L1 DOMINO 177R
GB L1 DOM PRCS 5151Y
 43628803 GB L1 DOM PRCS 3119W

CE	BW	WW	YW	MM	M&G	UDDR	TEAT	REA	MARB	BMI\$	CHBS
1.8	3.2	62	93	30	61	1.3	1.3	.38	.49	462	151
		33%	49%	37%	33%	28%	34%		4%	11%	16%

BW ET WR ET

EYE PIGMENTATION LE 10% RE 10%



LW 3006 MISS ADVANCE 720E ET – DONOR DAM OF ET HEIFERS M2407 & M2413



35 - 40 F1 BLACK BALDY OPEN HEIFERS 3210 ANGUS

JOHN PATTERSON FAMILY | COLUMBUS, MT

As I begin this narrative I'm reminded of the phrase....."Everything old is new again!" Thinking back, years ago it seemed that the U.S. cattle herd was predominantly Hereford and Angus, with the introduction of the Continental Breeds all that changed. Our nation's herd became multi-colored, multi-breed with very little predictability. Fast forward to present day and Angus and Hereford have regained their popularity.

Last year I mentioned that our family has been in the purebred Angus business since 1982. Our herd was always based on proven genetics and we stacked generation after generation through artificial insemination and limited use of embryo transfer. We used sires that were maternal focused and based our selection on fertility, calving ease, udder quality, fleshing ability and temperament. We sold our bulls private treaty, Big Country Sale and Midland Bull Test. Our foundation stock came from Basin Angus and in recent years the Vermilion Ranch.

Like everyone, change comes to all of us and 2017 brought many changes to our ranch. The decision was made at that time to retain our purebred Angus cowherd but begin crossbreeding with Hereford bulls and market F1 calves. These heifers represent the best of the best of our 2025 crop, they have been sorted several times and never topped. We have been extremely pleased with our L bar W Bulls, they have increased our weaning weights, sired fleshing ability and wonderful disposition. Perhaps the most basic overlooked trait in selection is FERTILITY. Our cows were exposed for 60 days, ALL our calves were born in 47 days. These heifers were predominantly born in April and I've noticed them cycling since the first week of January. The heifers we sold last year became recipis for an embryo transplant program and are calving at 20 months..... FERTILITY.

These heifers were ranged calved and grew up grazing dryland pasture only. They were weaned October 24. They are bunk broke, NO BRAND, we've fed them a 15% grower pellet, free choice long stem hay and NE30 Smartlic tubs(with a full mineral package) plus salt. A complete health protocol is listed below.

The heifers will sell by video but **WILL NOT** be at the sale site. Interested buyers are welcome to view them anytime at our ranch. Please contact Mark or John for viewing arrangements. We will deliver the heifers to L bar W for loading at the buyers convenience. We would feed and care for the heifers until April 1 for \$3.50/day. Buyer assumes all liability upon the sale.

Special THANKS to our friends at L Bar W. We so appreciate this marketing opportunity to do business with excellent breeders backed by character and integrity.

John Patterson (406) 425-3210

Mark Patterson (406) 425-2332

HEALTH PROTOCOL

8-30-25 Preconditioning Vaccine

10-24-25 Weaned, 2nd Preconditioning vaccines, Poured Ivomec

1-4-26 1st Pre-Breeding Shots. Poured Clean up

1-9-26 Bangs Vaccination & Lutalyse

Second round of Pre-Breeding shots will be given in advance of the sale.

“Baldy heifers doing good. Clients are thrilled with them so far. Beautiful udders and of course they can't say enough about their disposition.”
Jeanne Reyher purchased Patterson Heifers in 2025

These heifers are sired by bulls owned by 3210 and bred by L Bar W.

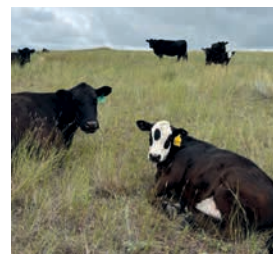
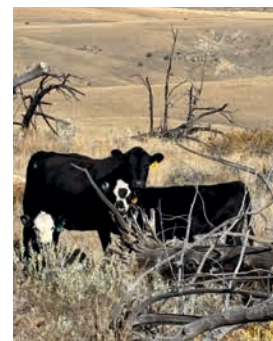
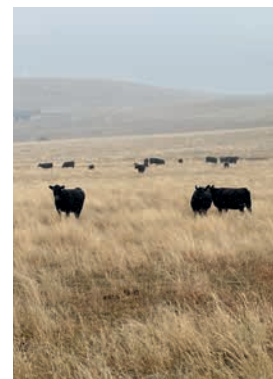

Words cannot express how deeply grateful we are for the friends who have truly become family on this journey. It takes a village to make an operation like this thrive, and while our village may be small, it is filled with immense strength and heart. Every day of the year, your willingness to help and your friendship mean everything to us. This year, we were especially fortunate to welcome Johnny Coulson and Morgan Hammans to the team this past summer—Johnny has already proven to be an invaluable asset, and we are so thankful he is with us. We also want to extend a very special thank you to Amber LeBrun and Gary Rutkowski for stepping in exactly when we needed you most this past fall. Your ability to dive right in and support our operation has truly been a blessing.

*many
thanks*

Hannah Imer, Purina Animal Health
Montana Feed Company, Columbus, MT
Stillwater Veterinary Clinic
Dr. Jesse Olsen, DVM
Dr. Lacey Fahrmeier, DVM
And Staff
Jim Baker
Jeff Wood
Heidi Sparrow
Hanly & Rochelle Loyning
Dennis & Nancy Ahola
Hermione Charleton
Meredith Kurzhal
Amber LeBrun
Gary Rutkowski
Tim Hyatt
Dustin Madill
Bo LeBrun
Paul & Gina Holmgren
Mo & Orsi Sowards
Vince & Noel Mendive & Family
Chris & Ashlee Voller
Hess Family; John, Nicole, Lane & Dani
Jeremy, Kate & Chael Roberts
Caryl Cammack



*Kate
Roberts*



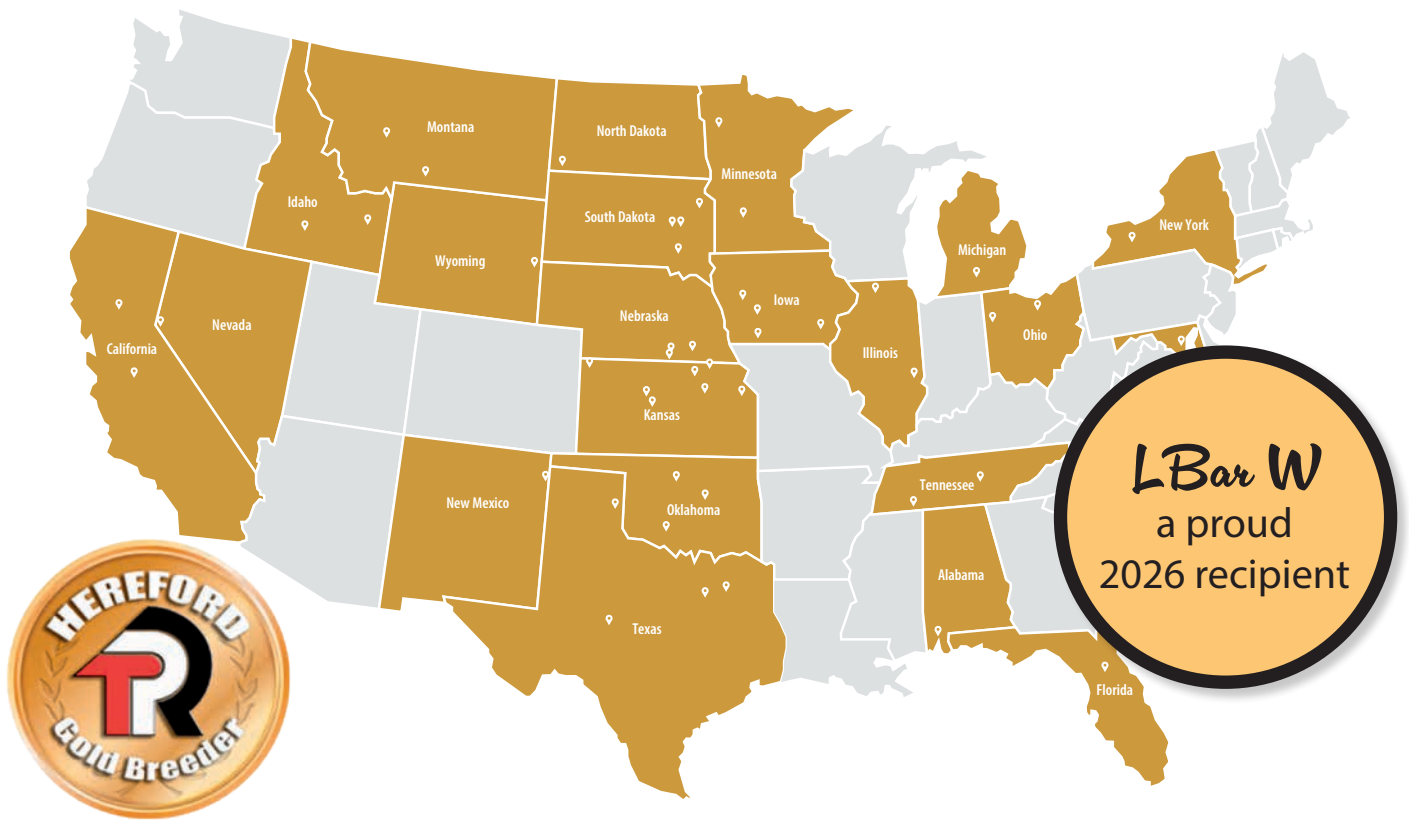

Spring 2026 Gold TPR Breeders

Fifty Hereford breeders achieved Gold Total Performance Records (TPR™) Breeder status for spring 2026.

Established in 2005, the recognition pays tribute to breeders who go the extra mile to collect data at all

levels of production and report the data in a timely manner. Gold TPR Breeders are progressive Hereford producers who have measured traits and promptly submitted performance data at all levels of production.

BUILD YOUR HERD WITH *Confidence*

**Montana
FEED COMPANY**

Est.
1973

**LUNCH SPONSORED BY MONTANA FEEDS
AND PURINA ANIMAL NUTRITION**

	FEED GREATNESS®	Columbus 406.931.0030	Missoula 406.728.7020	Dillon 406.499.9642	Lewistown 406.380.2099	Miles City 406.851.1833
--	-----------------	--------------------------	--------------------------	------------------------	---------------------------	----------------------------

Take advantage of hybrid vigor by capitalizing on Hereford genetics.



The Maternal Advantage program generates females with added longevity, more docility, increased fertility and more profit per year.

Can be utilized by producers using Hereford bulls on British-based cows or Brahman-based cows in their breeding program.

Producers utilizing the program will have access to a sire EPD summary, added market exposure, replacement selection tools, genetic improvement tools and access to AHA resources, marketing and staff.

Qualifications

- Producers must verify that eligible females are sired by registered Hereford bulls with transferred ownership.
- Participating bull batteries must rank in the top 50% of the breed for Baldy Maternal Index (BMI\$) if used on British-based cows or the top 50% of the breed for Brahman Influence Index (BII\$) if used on Brahman-based cows.

77%
of sale offering
meets or exceeds
MA+



P.O Box 398
Absarokee, MT 59001



LBARW
CATTLE COMPANY

GPS Location:
21 Red Barn Lane
Absarokee Montana

Visit www.LBarW.com

Follow us