



Heart of

AMERICA

Hereford Association
Spring Sale

Saturday, March 29, 2025

11:00 a.m. (CST) • Wayne City, Illinois

Heart of AMERICA

Hereford Association
Spring Sale

Saturday,
March 29, 2025

11:00 a.m. (CST)
Wayne City, Illinois

Cattlemen's Livestock Center
592 C.R. 335 East • Wayne City, IL 62895

Officers of Association

Craig Crutcher, President
Scott Shepard, Vice President
Corey and Emily Perry, Secretary-Treasurer

www.heartofamericaherefordassociation.com

Auctioneer

Cody Lowderman.....309-313-2171

Ringmen

Noah Benedict.....217-372-8009
John Kuepler.....309-582-6335

Sale Manager

Kevin Babbs.....618-322-5880

Sale Day Phone

.....618-895-3156

Directions to the Sale

Take exit 95 off Interstate 57. Go East on Route 15. Wayne City is located 15 miles East of Mt. Vernon. Barn is located 2 miles West of Wayne City on the South side of the road.

Terms of the Sale

Each animal will be sold to the highest bidder. The auctioneer will settle any disputes as to bids. All cattle are to be paid for by the purchaser immediately after the sale.

Guarantee

Cattle sell under the terms and conditions of the American Hereford Association. **EPD's are current as of 2-12-25.**

Liability

Each animal will be at the buyer's risk as soon as the animal is sold. Precautions will be taken for the welfare of the cattle sold. Neither the owner nor the sale staff can be held responsible for accidents.

Registration Certificates

It is the buyer's responsibility to give the clerks the correct name and address for transferring purchased animals. Certificates will be mailed from the American Hereford Association at the seller's expense.

ATTENTION JUNIORS...

While you are shopping for this year's heifer at today's sale, remember the Heart of America Hereford Association offers awards for heifers purchased out of this sale. In order to qualify, your heifer will have to win one of the following:

PRIZE MONEY

CHAMPION: **\$50**
RESERVE CHAMPION: **\$25**
CLASS WINNER: **\$15**

One show per exhibitor per show season. Please contact Kevin Babbs if you have won any of the above so we can get you paid, and we can recognize you at the sale.

Health

Health papers will be furnished for each animal sold.

Catalog Material

All announcements at the sale by the owners or the auctioneer concerning the cattle will take precedence over statements in the sale catalog.

Kevin Babbs, as sale manager, acts only as an agent for the sellers and has no responsibilities other than those involved in conducting the sale.

LiveAuctions.TV

Real-time bidding is available via the internet for this sale. Register to bid and view sale online at www.liveauctions.tv.



Consignors

Consignor	Lot #	Consignor	Lot #
AMR Cattle, Frohna, MO	46	Kline Herefords, LeRoy, IL	20, 21
573-576-5141		309-824-9937	
Apple Ridge Cattle, Salem, IL	11, 12, 13	Natures Acres, Salem, IL	9, 30, 30A
618-322-5880		618-267-3163	
Brush Creek Cattle, Johnsonville, IL	27, 27A	Paul Polled Herefords, Marseilles, IL	5, 14
618-335-0157		815-326-9639	
Cole Farms, Roberts, IL	8, 23	Perry Farms, Tower Hill, IL	6, 26, 29, 31
217-249-4656		217-294-2934	
Goldstein Farms, Effingham, IL	28, 28A	Sayre Hereford Farm, Arenzville, IL	17, 37, 38
217-663-3390		217-473-5143	
Greives Herefords, West Lafayette, IN	25, 25A, 32, 32A	Stumpf Land and Cattle, Columbia, IL	2, 22
765-491-6277		618-830-0971	
Hortenstine, Nathan and Ben, Ramsey IL	33-35, 40-44	Split Oak Farms, Roanoke IL	1, 10, 18
618-339-8921 or 618-267-1250		309-830-7176	
JB Ranch, Durham, MO	4, 15, 16, 36	Warfel, Derek, Casey, IL	39,45,47
573-822-7788		217-549-8862	
J. Lidy Herefords, Jewett, IL	3, 24	Warfel Family Farm, Casey, IL	7, 19
217-821-9991		217-549-8784	

1 SOF MR TONY 19K M05 (DLF,HYF,IEF,MSUDF,DBP)

Bull | P44571549 | 02/07/2024 | SOF | Polled

PURPLE CHACHI 65Z ET
PURPLE TOBY 109F
PURPLE SANSА 75D ET

PURPLE CURRENCY 24U ET
PURPLE CMCC CARMELLA 1P
CHURCHILL SENSATION 028X
MCR PPF MISS GOLD DOM 206 ET

KLD EB TRUMP D58
PURPLE HB IVANA 19K ET
PURPLE STORMY 180E ET

WLB GLOBAL 72M 50S
KLD RW LADY ROLEX D19
PERKS 0003 EASY MONEY 4003
PURPLE COTTON 40T ET

CED 3.8	BW 2.6	WW 53	YW 85	DMI 0.2	SC 1.3	SCF 11.7
MM 29	MG 55	MCE 2.8	MCW 62	UDDR 1.3	TEAT 1.4	CW 77
FAT 0.032	REA 0.53	MARB 0.16	BMI\$ 292	BI\$ 361	CHB\$ 130	

Here is a stout bull backed by some great genetics! Study his pedigree and you will see some of the most influential dams and sires in the Hereford industry such as Easy Money, Cotton 40T, Purple Stormy 180E, Gold Dom 206, 028X and more. He is sleek-fronted bull with plenty of muscle. He is halter broke with a great disposition. *Consigned by Split Oak Farms.*



Double D Photography

Lot 1 - SOF Mr Tony 19K M05

2 SLC 49C MIGHTY 36L ET (DLF,HYF,IEF,MSUDF,MDF,DBF)

Bull | P44561816 | 11/16/2023 | 36L | Scurred

NJW 67U 28M BIG MAX 22Z
NJW 79Z 22Z MIGHTY 49C ET
BW 91H 100W RITA 79Z ET

GOLDEN-OAK 4J MAXIUM 28M
NJW 4037 80L FAITH 67U
NJW 73S M326 TRUST 100W ET
REMITALL RITA 91H

STAR SJS DOM PERIGNON 24Z ET
GEN-LOR REBA E14
GEN-LOR RINDY 408 2700 ET

STAR TCF SHOCK & AWE 158W ET
STAR ORLALEE DOMETTE 515P ET
STAR KKH SSF BRIGHT KELLY 408 ET
STAR RICKI LYNN 534P ET

CED 7.4	BW 1.6	WW 54	YW 83	DMI 0.1	SC 0.9	SCF 21.4
MM 25	MG 52	MCE -3	MCW 80	UDDR 1.3	TEAT 1.3	CW 71
FAT -0.008	REA 0.61	MARB -0.07	BMI\$ 423	BI\$ 483	CHB\$ 106	

This is a really good Mighty son. Stout-made, attractive looking and comes with an awesome set of epd's. A true heifer bull that doesn't sacrifice quality. A full brother and another maternal brother have both been champion bulls at Illinois State Fair and went on to make high quality herd bulls. *Consigned by Stumpf Land and Cattle.*

LiveAuctions.TV

Can't join us sale day?

Real-time bidding is available via the internet for this sale. Live audio and live video will allow buyers to bid on animals just as if they were present at the sale. Buyers account must be created prior to the sale. Please visit www.liveauctions.tv to create an account and request a buyers number.

3 JLH PERFECT SHOT 2314 (DLF,HYF,IEF,MSUDF)

Bull | P44628378 | 10/24/2023 | 2314 | Polled

LXC PERFECTO 11B ET
BG LCC 11B PERFECTO 84F
BG 100W NICKY 31C

NJW 98S R117 RIBEYE 88X ET
WLL ZOEY 3Z
NJW 73S M326 TRUST 100W ET
BG MS DOMINO 90Z

CRR ABOUT TIME 743
JLH MS MCCANDLES 2117 ET
SHR MS ROYAL MAYBARRY 064X

THM DURANGO 4037
CRR D03 CASSIE 206
CRR 719 CATAPULT 109
BCC MISS MAYBARRY 064X

CED 7.4	BW 1	WW 59	YW 96	DMI 0.1	SC 0.5	SCF 18.1
MM 35	MG 64	MCE 3.4	MCW 100	UDDR 1.3	TEAT 1.3	CW 69
FAT 0.012	REA 0.58	MARB -0.09	BMI\$ 379	BI\$ 441	CHB\$ 104	

This Perfecto Son has all the pieces to be a good herd bull. He is a stout-made, long-bodied, rugged bull that has a good set of numbers to go with it. Don't miss this one if you are looking for a bull to use on your Hereford cows or a good one to cross and make baldies. *Consigned by J. Lily Herefords.*



Lot 3 - JLH Perfect Shot 2314

4 JBS FANCY CUDA 2302 {HYP,MDP,DBP}

Bull | P44633545 | 08/04/2023 | 2302 | **Polled**

NJW 73S M326 TRUST 100W ET
BEHM 100W CUDA 504C
 BEHM R294 JASMAN102Y

KCF BENNETT 3008 M326
 NJW P606 72N DAYDREAM 73S
 KCF BENNETT 9126J R294
 CPH MS WRANGLER 1W

KT SMALL TOWN KID 5051
JBS FANCY KID 1903
 JBS FANCY 1602

NJW 73S W18 HOMETOWN 10Y ET
 KT MS 0124 TIMES A WASTIN 2086
 BIGGS 4037 TILLY BAR Y36 B10
 BIGGS 0043 BELLE S27 B21

CE 9.6	BW -0.2	WW 62	YW 100	DMI 0.2	SC 1	SCF 12.7
MM 29	MG 60	MCE 2.2	MCW 79	UDDR 1.3	TEAT 1.3	CW 73
FAT 0.007	REA 0.52	MARB 0.32	BMI \$ 319	BI \$ 408	CHB \$ 148	

Long line of proven genetics from both sides of his pedigree. Top 10% for CE and BW. Show-Me-Select qualified bull that could be used on heifers as well as mature cows. Hand fed, walked through daily and exposed to kids. *Consigned by JB Ranch - John and Brenda Schreck.*



Lot 4 - JBS Fancy Cuda 2302

5 PPH 109 CATALYST 303 {DLF,HYF,IEF,MSUDF,MDF}

Bull | P44503014 | 05/13/2023 | 303 | **Polled** 

TH 122 711 VICTOR 719T
CRR 719 CATAPULT 109
 CRR 4037 ECLIPSE 808

DRF JWR PRINCE VICTOR 711
 KBCR 19D DOMINETTE 122
 THM DURANGO 4037
 CRR 420 ECLIPSE 688

NJW 73S W18 HOMETOWN 10Y ET
PPH 10Y DARA 708
 PPH 8E SHOOTERS SISTER 103Y ET

SHF WONDER M326 W18 ET
 NJW P606 72N DAYDREAM 73S
 REMITALL EMBRACER 8E
 PPH 75A BONITA 601F

CE 3	BW 3.1	WW 48	YW 76	DMI 0.2	SC 0.8	SCF 15.4
MM 25	MG 49	MCE -0.3	MCW 62	UDDR 1.1	TEAT 1.1	CW 58
FAT -0.018	REA 0.31	MARB 0.01	BMI \$ 315	BI \$ 372	CHB \$ 92	

Catalyst is deep, dark red and pigmented. He has good muscle shape, thickness and is structurally sound and nice-fronted. Heifer safe. He is the service sire for our bred heifer lot in this sale. His dam is a good uddered Hometown daughter and one of our best. *Consigned by Paul Polled Herefords.*



Lot 5 - PPH 109 Catalyst 303

6 CEP 5423C HARLEY 7B 031L ET {DBP}

Bull | 44634079 | 04/07/2023 | CEP031L | **Horned**

JCS SHOWTIME
SULL MR HARLEY 5423C ET
 LCC TWO TIMIN 438 ET

CHURCHILL ROYAL 112
 JCS 184 DOMINETTE 499
 REMITALL ONLINE 122L
 RST ROF REBA 28H

WORR OWEN TANKERAY Y79D ET
RST GAT NST Y79D ROSE 7B ET
 H H LADY MAXIUM 111 ET

NJW FHF 9710 TANK 45P
 BR KLD ROSE MARIE D79 ET
 GOLDEN-OAK 4J MAXIUM 28M
 HH MISS ADVANCE 5139R ET

CE 3.1	BW 2.3	WW 52	YW 87	DMI 0.1	SC 0.9	SCF 11.5
MM 24	MG 50	MCE -0.6	MCW 107	UDDR 1.15	TEAT	CW 69
FAT 0.002	REA 0.53	MARB 0.07	BMI \$ 286	BI \$ 347	CHB \$ 118	

Maternal sib to Rico, sired by Mr. Harley. The Rose cow just continues to stamp these bulls out. Big, soggy, deep, and good-footed. This bull is horned. *Consigned by Perry Farms.*

Interested in becoming a member?

Visit our website to learn more!

www.heartofamericaherefordassociation.com

7 WFF TNT B05 LEONIDAS L02

(DLF,HYF,IEF,MSUDF,MDF,DBF)

Bull | P44490073 | 04/04/2023 | WFFL02 | **Polled**

WFF X651 60C TESTED F803
WFF F803 TRIED N TRUE H010
WFF CEO DIXIE F807

EFBEEF TFL U208 TESTED X651 ET
LOEWEN MISS ANNIE B42 C60
EFBEEF RESOLUTE CEO
WFF Z058 DIXIE B07

EFBEEF N093 PROFICIENT Z058
WFF Z058 MISS SARA B05
MOHICAN SARA 98W

EFBEEF SCHU-LAR PROFICIENT N093
EFBEEF 957 KATE U2269
MOHICAN SIGN OF TIMES 406S ET
MOHICAN SARA 71P

CE	D	BW	3.1	WW	67	YW	113	DMI	0.3	SC	0.8	SCF	18.9
MM	36	MG	69	MCE	0.3	MCW	114	UDDR	1.2	TEAT	1.3	CW	100
FAT	0.052	REA	0.99	MARB	0.51	BMI\$	461	BI\$	570	CHBS	200		

A Tried N True son out of a Proficient daughter, B05 was the mother of herd bulls. Nine top 10% EPDs, with 112 YW EPD 7%, to a 100 CW EPD 2%, with top 2% REA and 3% IMF to a 200 CHB. Actual BW 88#, Homozygous Polled, MD and DB free. *Consigned by Warfel Family Farm.*



Sire of Lot 7 - WFF F803 Tried N True H010

8 CF 40H VALENTINO 33J 314

(DLF,HYF,IEF,MSUDF,MDF,DBF)

Bull | P44532371 | 03/17/2023 | 314 | **Polled**

EFBEEF BR VALIDATED B413
CSR 73D VALENTINO B413 40H
CSR A431 VICKIE 73D

EFBEEF TFL U208 TESTED X651 ET
EFBEEF 4R THYRA Y865
CMR THE PROGRAM A431
CSR GAUCHO LASS 73A

NJW 113D 1010 TOUGH 126F
CSR 41F TOUGH LADY 33J
CSR 66C BETTY Z002 41F

KT BUILT TUFF 1010
NJW 91H 100W RITA 113D ET
EFBEEF U208 SURE BET Z002
CSR 023R LADY LASS 66C

CE	D	BW	1.6	WW	60	YW	94	DMI	0.6	SC	1.9	SCF	16
MM	30	MG	60	MCE	2.6	MCW	82	UDDR	1.2	TEAT	1.1	CW	71
FAT	0.082	REA	0.33	MARB	0.53	BMI\$	356	BI\$	462	CHBS	143		

This bull is the result of a bred heifer I purchased from Jim Reed. I have bought from Jim or have had him buy cattle from me off and on for close to 30 years. Never been disappointed in what he got me. Been through their herd a few times and nothing but really good no nonsense cattle. This bull is exactly that. Easy doing, sound in his structure, dark red, and good in his testicle development. Pedigree is a solid blend of Reed and Ellis genetics. Paternal grandsire is the popular Validated B413. Maternal granddam is a dam of distinction. Free of all genetic defects and homozygous polled. I used him cleanup on heifers last spring. If you came to buy a breeding bull, here he is as I don't have enough cows to do him justice. *Consigned by Cole farms.*



Lot 8 - CF 40H Valentino 33J 314

9 NA ENDURANCE 31

(HYP,DBP)

Bull | P44534536 | 02/17/2023 | 31 | **Polled**

NJW 79Z Z311 ENDURE 173D ET
HARVIE OVHF ENDURANCE ET 207G
NEXT GEN RIESLING 295 ET

KCF BENNETT ENCORE Z311 ET
BW 91H 100W RITA 79Z ET
H/TSR/CHEZ/FULL THROTTLE ET
STAR SPIRIDGE KESSEY 321L ET

LF 5097 MEAT HOUSE 7120
NA MS MEATHOUSE 22
NA MS DEALER 312

LF PMH 78P RIBEYE 4080 ET
/S LADY BENEFICIAL 5097C
WRB DELHAWK DEALER 0911 ET
NA MS CONNECTION 926

CE	D	BW	3.2	WW	58	YW	88	DMI	0.2	SC	0.7	SCF	16.7
MM	24	MG	53	MCE	-2.7	MCW	74	UDDR	1.4	TEAT	1.4	CW	84
FAT	0.012	REA	0.85	MARB	0.15	BMI\$	381	BI\$	456	CHBS	140		

This young sire will prove to be very useful this spring to breed anything from replacement heifers to herd cows for easy calving. He goes back to our Ms Dealer 312 cow that is twelve years old and still putting top of the herd calves on the ground. *Consigned by Natures Acres.*



Sire of Lot 9 - Harvie OVHF Endurance ET 207G

Replacement Heifers

10 SOF K10 FRANCESCA 2041 M14 (DBP)

Heifer | P44618481 | 07/10/2024 | SOFM14 | Polled

RST NST COOPER 5G ET
SOF 5G VIPER 1911 K10
HAPP 9T VESPER 1911 ET

BR COPPER 124Y
GOBLE CLF GCC LIL DARLIN 104Z
KJ BJ 58Z CONTENDER D56 ET
JSF 12N LADY VAL 9T

BR BELLE AIR 6011
LAND MISS BELLE 2041ET
TH 96A Z303 MISS DOM 302D

BAR S LHF 028 240
BR BELLE 4082 ET
KCF BENNETT STRATEGY Z303 ET
TH 122W 11X MISS DOM 96A

CED 2.6	BW 3	WW 64	YW 101	DMI 0.5	SC 1.8	SCF 16.2
MM 30	MG 62	MCE 0.3	MCW 89	UDDR 1.3	TEAT 1.3	CW 76
FAT 0.022	REA 0.57	MARB 0.23	BMI\$ 363	BI\$ 450	CHBS 133	

This is a great heifer that will compete competitively in the show ring and make a great cow after! She is an amazing calf with a chiseled front end with plenty of shape behind her while still being great on the move. Backed by the genetics of Landgren Ranch, Kevin and Ben Jensen, and Barber Ranch. This is a calf you don't want to miss! *Consigned by Split Oak Farms.*

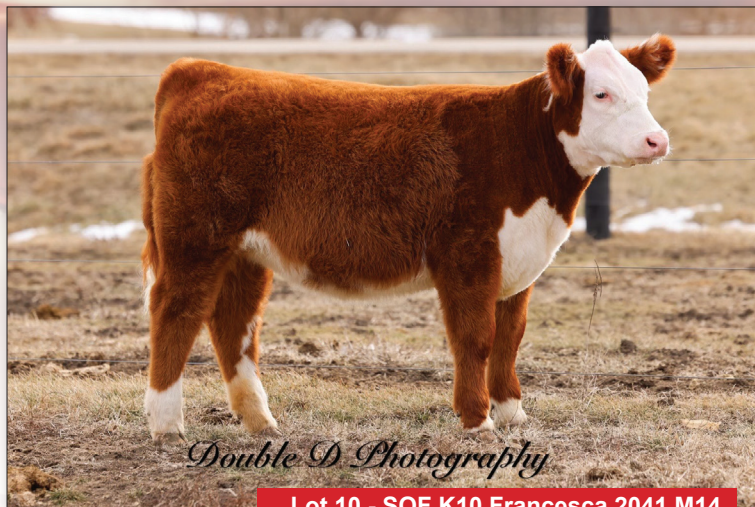

Lot 10 - SOF K10 Francesca 2041 M14

11 AR 22H JAYME 190M (DBP)

Heifer | P44625293 | 04/18/2024 | 190M | Polled

KCF BENNETT ACCLAIM C442
AR C442 APPROVED 22H
AR B581 MARGO 32F

KCF BENNETT ENCORE Z311 ET
KCF MISS SENSATION A294
G E INNOVATOR B581 ET
MPH CAREFREE 78S 32X

AR DMM 743 SMOKIN JOE D91 ET
AR D91 JODY 19H
ARF MAGGIE 9Y

CRR ABOUTTIME 743
ARF PURPLE MARGARITA 59U ET
BH CONNECTION
SWEP MS EMBRACER 208

CED 1.9	BW 3	WW 62	YW 96	DMI 0.3	SC 1	SCF 13.9
MM 27	MG 58	MCE 3.2	MCW 95	UDDR 1.1	TEAT 1.2	CW 65
FAT 0.022	REA 0.38	MARB 0.2	BMI\$ 317	BI\$ 400	CHBS 116	

Dark red and short-marked. Her dam is a Smokin Joe Daughter, the bull that has had a huge impact on our cattle the past few years. Including the highest selling lot to ever sell in the HOA sale in last year's Spring sale. This one comes from a problem free, perfect-uddered cow family that just raises a calf year in and year out. *Consigned by Apple Ridge Cattle.*



Grandsire of Lots 11 and 12 -
AR DMM 743 Smokin Joe D91 ET

12 AR 22H TILLY 393M (HYR,DBP)

Heifer | P44622930 | 04/06/2024 | 393M | Polled

KCF BENNETT ACCLAIM C442
AR C442 APPROVED 22H
AR B581 MARGO 32F

KCF BENNETT ENCORE Z311 ET
KCF MISS SENSATION A294
G E INNOVATOR B581 ET
MPH CAREFREE 78S 32X

AR DMM 743 SMOKIN JOE D91 ET
AR D91 TRUDIE 93G
ARF GRACIE 63Y

CRR ABOUTTIME 743
ARF PURPLE MARGARITA 59U ET
BH CONNECTION
ARF GRACE R01M

CED 2.7	BW 2.9	WW 60	YW 92	DMI 0.3	SC 1.0	SCF 14.3
MM 27	MG 57	MCE 3.1	MCW 96	UDDR 1.1	TEAT 1.2	CW 63
FAT 0.022	REA 0.36	MARB 0.19	BMI\$ 319	BI\$ 400	CHBS 113	

Another female that is out of a Smokin Joe daughter. We really cannot say enough about those daughters we have in production out of that bull. They are milking great with good teat size and placement. 393M is a stout-featured female with lots of production and body. *Consigned by Apple Ridge Cattle.*

Replacement Heifer

13 AR F803 MYLA 1M

Heifer | P44625294 | 04/05/2024 | 1M | Polled

EFBEEF TFL U208 TESTED X651 ET
WFF X651 60C TESTED F803
 LOEWEN MISS ANNIE B42 C60

EFBEEF FOREMOST U208
 EFBEEF P606 MABEL R415
 GERBER ANODYNE 001A
 LOEWEN 77 48 MISS 344N
 4RB42ET

BIGGS 4037 CASH 43A C8
AR C8 MOLLY 10E
 BIGGS 301 KELLE 1305 C17

THM DURANGO 4037
 DELHAWK JTH FANFARE 43A ET
 CRR 109 OLD SCHOOL 301

CED 5.9	BW 2.5	WW 57	YW 90	DMI 0.1	SC 0.7	SCF 17.4
MM 26	MG 55	MCE 1.4	MCW 90	UDDR 1.2	TEAT 1.2	CW 63
FAT 0.012	REA 0.32	MARB 0.28	BMI\$ 373	BI\$ 459	CHBS 128	

This one has been one of our favorites all year. She is dark red and well marked. 1M is a long-bodied female that has several sire and dam of distinctions on both sides of her pedigree. We have kept several of these tested daughters and they will not disappoint in the pasture as they will flat make those money-making cows. *Consigned by Apple Ridge Cattle.*

*Please bring your catalog
with you sale day!*

Bred Heifers

14 PPH 104 IRIS 309 (DBP)

Heifer | 44503025 | 10/05/2023 | 309 | Horned

R LEADER 6964
PPH 6964 GUT CHECK 104
 PPH 10Y DARA 708

HYALITE ON TARGET 936
 R MISS REVOLUTION 1009
 NJW 73S W18 HOMETOWN 10Y ET
 PPH 8E SHOOTERS SISTER 103Y ET

UPS SENSATION 2296 ET
PPH 2296 BLOSSOM 106
 PPH LILLIAN 903W

CHURCHILL SENSATION 028X
 UPS JT MISS NEON 7811 1ET
 AA PRF WIDELOAD
 PPH 75A BONITA 601F

CED 1.8	BW 3.9	WW 62	YW 101	DMI 0.4	SC 1.6	SCF 20.1
MM 29	MG 60	MCE 0.3	MCW 91	UDDR 1.1	TEAT 1.2	CW 78
FAT 0.052	REA 0.56	MARB 0.02	BMI\$ 409	BI\$ 484	CHBS 114	

Iris is an attractive, high-quality bred heifer prospect. Deep, thick and big-middled. Safe to PPH 109 Catalyst 303, our bull entry for this sale. Bred on 12-29-24. Due to calve 10-10-25. *Consigned by Paul Polled Herefords.*



Lot 14 - PPH 104 Iris 309

15 JBS CALIFORNIA 2305 (DBP)

Heifer | P44633550 | 08/08/2023 | 2305 | Polled

TH 133U 719T UPGRADE 69X
MOHICAN THM EXCEDE Z426
 NJW M326 UNFORGETTABLE

TH 122 71I VICTOR 719T
 TH 145 103R MEGAN 133U
 KCF BENNETT 3008 M326
 NJW P606 72N DAYDREAM 73S

BOYD FT KNOX 17Y XZ5 4040
JBS FT REVOLUTION 2001
 JBS REVOLUTION HOUSE 1805

TH 22R 16S LAMBEAU 17Y
 DOSS MY EYES ADORE U DHZ5
 FTF PORTERHOUSE 687D
 FTF MS REVOLUTION 5441C

CED 8.3	BW 0.2	WW 59	YW 97	DMI 0.1	SC 1.2	SCF 23.2
MM 30	MG 60	MCE -0.5	MCW 83	UDDR 1.45	TEAT 1.5	CW 64
FAT 0.032	REA 0.21	MARB 0.15	BMI\$ 446	BI\$ 530	CHBS 116	

Very nice, balanced and attractive female with a stacked pedigree. Top 10% for BW, Sustained Cow Fertility, Udder and Teat EPDs. Safe to AI, carrying a heifer calf. *Consigned by JB Ranch - John and Brenda Schreck.*



Lot 15 - JBS California 2305

16 JBS POWER PUMA 2303 {DBP}

Heifer | P44633549 | 08/06/2023 | 2303 | Polled

BOYD 31Z BLUEPRINT 6153
BOYD POWER SURGE 9024
 TH 329 358C LANA 76E

R LEADER 6964
 NJW 91H 100W RITA 31Z ET
 TH 403A 475Z PIONEER 358C ET
 FTF 7227 MS LOGIC 329A

BEHM 100W CUDA 504C
JBS PUMA 2105
 JBS PATIENCE 1907

NJW 73S M326 TRUST 100W ET
 BEHM R294 JASMAN 102Y
 EFBEEF TFL U208 TESTED X651 ET
 FTF PATIENCE 7114E

CED 8.8	BW 0.7	WW 61	YW 92	DMI 0.4	SC 1.5	SCF 17.6
MM 30	MG 61	MCE 2.3	MCW 71	UDDR 1.45	TEAT	CW 70
FAT 0.017	REA 0.59	MARB 0.21	BMI\$ 375	BIIS 459	CHBS 124	

Young, attractive female bred to Select Sires Next Level. Safe to AI date carrying a heifer calf. Top 2% for udder and top 20% for CE, BW and mature cow weight.
Consigned by JB Ranch - John and Brenda Schreck.



Lot 16 - JBS Power Puma 2303

17 SHF MS NOVA PRIME 2319

Heifer | 44527674 | 05/21/2023 | 2319 | Horned

SHF RIBEYE 1401
SHF EVEREST 1632
 SHF MS EVE 1301

NJW 98S R117 RIBEYE 88X ET
 K&B MISS EXCEL 4216
 C 146 DOMINO 6171 ET
 SHF MS EXCEL 7005

C 146 DOMINO 6171 ET
SHF MS NOVA 1525
 SHF MISS OUTCROSS 1030 ET

DM BR L1 DOMINO 146
 C 492D MISS ADV 9006
 GOLDEN OAK OUTCROSS 18U
 C 212 MS DOM 6141 ET

CED 0.3	BW 4.7	WW 52	YW 87	DMI 0.2	SC 0.9	SCF 12.0
MM 24	MG 50	MCE -0.2	MCW 79	UDDR 1.1	TEAT 1.1	CW 64
FAT -0.028	REA 0.57	MARB 0.03	BMI\$ 285	BIIS 344	CHBS 110	

2319 is really nice up through her neck and front one-third. She's long-bodied, deep-ribbed and correct in her structure. She's bred to TJ 2296 Bandwagon due mid to late June. *Consigned by Sayre Hereford Farm.*

Mark your calendar for the
Heart of America Hereford Association
Fall Sale

November 23, 2025
United Producers Inc.
Shelbyville, Illinois

18 SOF MS VESPER 1911 L09 {DBP}

Heifer | P44570437 | 05/14/2023 | SOFL09 | Polled

GOLDEN OAK OUTCROSS 18U
PURPLE EL PADRINO 123H ET
 PURPLE JOLENE 150D ET

GOLDEN-OAK FUSION 3S
 GOLDEN-OAK 60D MALLORY 15M
 CHAC MASON 2214
 PURPLE CLOVER L25T

KJ BJ 58Z CONTENDER D56 ET
HAPP 9T VESPER 1911 ET
 JSF 12N LADY VAL 9T

UPS SENSATION 2296 ET
 MSU RACHAEL 58Z ET
 GHC BEAR 12N
 HSF 60G LADYVAL 48K

CED 0.6	BW 3.4	WW 56	YW 88	DMI 0	SC 1.1	SCF 11.5
MM 23	MG 51	MCE 0.7	MCW 103	UDDR 1.2	TEAT 1.2	CW 76
FAT 0.002	REA 0.72	MARB 0.06	BMI\$ 302	BIIS 365	CHBS 129	

This Purple El Padrino daughter is no slouch! She is dark red and goggled-eyed. Her dam is a half sib to the famous Happ BK Valor bull. She is bred to the Wisconsin State Fair champion WLC LONG HAUL 36E KYLE 301. Her service sire has an impeccable set of EPD's. She is confirmed bred for a late April calf. *Consigned by Split Oak Farms.*



Sire of Lot 18 - Purple El Padrino 123H ET

Bred Heifers | Bred Cows

19 WFF TNT 55C LACY L04 {DLF,HYP,IEF,MSUDF,MDF,DBC}

Heifer | P44490072 | 04/29/2023 | WFFL04 | Polled 

WFF X651 60C TESTED F803
WFF F803 TRIED N TRUE H010
WFF CEO DIXIE F807

EFBEEF TFL U208 TESTED X651 ET
LOEWEN MISS ANNIE B42 C60
EFBEEF RESOLUTE CEO
WFF Z058 DIXIE B07

GERBER ANODYNE 001A
LOEWEN MISS ANNIE B47 55C
LOEWEN 77 48 MISS 344N

KCF BENNETT 9126J R294
GERBER 627S HOLLY 096Y
MSU TCF REVOLUTION 4R
PCR JACKLYN NIKOLE 344N

CEJ 2.2	BW 3.6	WW 81	YW 128	DMI 0.5	SC 1	SCF 17.3
MM 41	MG 82	MCE 2.2	MCW 123	UDDR 1.2	TEAT 1.2	CW 87
FAT 0.022	REA 0.74	MARB 0.33	BMI\$ 411	BI\$ 522	CHB\$ 163	

Pasture exposed to WFF C442 F807 Kudos K11 from July 1 through November 1, 2024. *Consigned by Warfel Family Farm.*



Follow our
Facebook Page

Heart of America Hereford Association

20 MMK 8844 MISS COYOTE 2317 {HYP,IEP,MDP,DBP}

Heifer | 44524879 | 01/28/2023 | 2317 | Horned

NJW 79Z Z311 ENDURE 173D ET
UPS ENDURE 8844 ET
UPS MISS HOMETOWN 4215 ET

KCF BENNETT ENCORE Z311 ET
BW 91H 100W RITA 79Z ET
NJW 73S W18 HOMETOWN 10Y ET
UPS JT MISS NEON 7811 1ET

CRR 322 CATAPULT 658
MMK 658 CARLY 1916
JBK MISS TIME TO GO 1411

CRR 109 CATAPULT 322
CRR 435 KELLY 178
RST TIMES A WASTIN 0124
MMK MISS HARVIE 1203

CEJ 1	BW 4.3	WW 66	YW 103	DMI 0.3	SC 1.1	SCF 15.9
MM 31	MG 64	MCE -1	MCW 111	UDDR 1.2	TEAT 1.2	CW 98
FAT -0.008	REA 0.77	MARB 0.02	BMI\$ 382	BI\$ 455	CHB\$ 149	

This is one of my best two-year-olds and her mother is one of my best cows. Calving a little late for me or she would not be for sale! Check out the balanced EPD profile on this one. Pasture exposed 5-20-24 to 8-20-24 to SLC 55C Impact 9J. Expected calving date 5-7-25. *Consigned by Kline Herefords.*



Lot 20 - MMK 8844 Miss Coyote 2317

21 MMK 8844 T-BONE 2306 {MDP,DBP}

Heifer | P44524869 | 01/18/2023 | | Polled

NJW 79Z Z311 ENDURE 173D ET
UPS ENDURE 8844 ET
UPS MISS HOMETOWN 4215 ET

KCF BENNETT ENCORE Z311 ET
BW 91H 100W RITA 79Z ET
NJW 73S W18 HOMETOWN 10Y ET
UPS JT MISS NEON 7811 1ET

MH 122LT-BONE 1363 ET
MMK MISS EMMA 1529
JKS MISS ADVANCE 0809

HARVIE DAN T-BONE 196T
MH GOLD MISS ONLINE 5324 ET
HH ADVANCE 5104R
JKS 59J L1 DOMET 0612

CEJ -3.1	BW 6.1	WW 62	YW 105	DMI 0.2	SC 1.4	SCF 12.4
MM 28	MG 59	MCE -0.6	MCW 114	UDDR 1.2	TEAT 1.1	CW 90
FAT 0.002	REA 0.71	MARB 0.06	BMI\$ 326	BI\$ 396	CHB\$ 146	

Nice Endure 8844 daughter out of a 10-year-old T-Bone cow that has produced a lot of good ones for us. Pasture exposed 4-21-24 to 5-21-24 to KH 1363 Duke. Then 5-22-24 to 8-20-24 to SLC 55C Impact 9J. Updated calving information sale day. *Consigned by Kline Herefords.*

22 SLC 55C NAOMI 28J {DBP}

Cow | 44341814 | 09/15/2021 | 28J | Horned

NJW 98S R117 RIBEYE 88X ET
JTH SC WAYLON 55C ET
STAR KKH SSF HCC VENUS 385W

SHF RIB EYE M326 R117
NJW 9126J DEW DOMINO 98S
DM BR L1 DOMINO 146
STAR KKH SSF VALEDICTORIAN ET

GO 3196 ADVANCE S109
GEN-LOR NATALIE D20 ET
STAR KKH SSF NICE FIT 505Y ET

HH ADVANCE 3196N
GO MS L18 EXCEL N89
HARVIE TAILOR MADE ET 7W
STAR KKH SSF OLIVIA 15U ET

CEJ -4.5	BW 6.1	WW 65	YW 106	DMI 0.4	SC 0.6	SCF 13.7
MM 24	MG 56	MCE -1.2	MCW 90	UDDR 1.1	TEAT 1.2	CW 77
FAT -0.008	REA 0.63	MARB 0.05	BMI\$ 321	BI\$ 395	CHB\$ 123	

Highly productive Waylon daughter with a nice udder! Her first daughter looks to be a high quality cow in the making so we decided to offer this cow for sale while she is young. *Consigned by Stumpf Land and Cattle.*



23 CF 173D LADY ENDURE 6113 307 (DBP)

Cow | P44532809 | 03/15/2023 | 307 | Polled

KCF BENNETT ENCORE Z311 ET
NJW 79Z Z311 ENDURE 173D ET
BW 91H 100W RITA 79Z ET

SCHU-LAR ON TARGET 22S
KCF MISS REVOLUTION X338 ET
NJW 73S M326 TRUST 100W ET
REMITALL RITA 91H

PERKS 0003 EASY MONEY 4003
PERKS 4L 46T SHES EASY 6113 ET
KPY 413 YAMIKO 46T

BR CURRENCY 8144 ET
PR 144U RAMONA 0003 ET
LCC COLONEL 413 ET
C&L KJ 122L LENA 646N ET

CED 6.7	BW 3.5	WW 62	YW 107	DMI 0.2	SC 1.2	SCF 20.8
MM 30	MG 61	MCE 4	MCW 109	UDDR 1.3	TEAT 1.3	CW 98
FAT 0.022	REA 0.97	MARB 0.18	BMI\$ 470	BI\$ 554	CHBS 172	

This goggle-eyed Endure daughter is what I was hoping for when I bred her mother to replace her. Her Easy Money dam is really an easy-doing, sound, good uddered beast of a cow. She's so wide she barely fits in the chute. Will have GE-EPD's before sale day. Due on Feb 27 to RST Final Print 0016. *Consigned by Cole Farms.*



Lot 23 - CF 173D Lady Endure 6113 307

24 JLH MS. TRAVELER 2301 (HYP,DBP)

Cow | P44633307 | 02/03/2023 | 2301 | Polled

RSTTIMES A WASTIN 0124
LCC FBFB TIME TRAVELER 480
JB REMETEE 213

CRR ABOUTTIME 743
RST MS 1000 BLAZER 2029
PURPLE MILSAP 45S
WPH BAILEY 3P

RH ROCK 831
KBS ROXANNE
ES ROXY

SR CG HARD ROCK 5073
RH MISS CINCH M215
KLONDIKE 500Z 501B
ES MISS CURLEY SUE

CED -1.2	BW 3.6	WW 52	YW 84	DMI 0.1	SC 0.9	SCF 14
MM 26	MG 52	MCE 0.7	MCW 94	UDDR 1.05	TEAT 1	CW 74
FAT -0.018	REA 0.53	MARB 0	BMI\$ 324	BI\$ 382	CHBS 117	

This Time Traveler daughter is a very exciting two-year-old cow. Buy her with confidence as she has proven to be a great mother from the start.

Lot 24A: Fancy bull calf born 1/13/25 at her side.

Consigned by J. Lidy Herefords.

Thank you to all the buyers and bidders in our annual sales. We appreciate your support!

LiveAuctions.TV

Real-time bidding is available via the internet for this sale. Live audio and live video will allow buyers to bid on animals just as if they were present at the sale. Buyers account must be created prior to the sale. Please visit www.liveauctions.tv to create an account and request a buyers number.

WEB ADDRESS: www.liveauctions.tv

LiveAuctions.TV - Mariah Miller • 712-294-4731 • mariah@liveauctions.tv

Cow / Calf Pairs

25 GG AA MS RESOLVE 254K

{DLF,HYF,IEF,MSUDF,MDF,DBC}

Cow | P44432787 | 10/07/2022 | 254K | Polled **AHA GE-EPD**

KCF BENNETT TRUST B279 ET
KCF BENNETT RESOLVE G595
KCF MISS TESTED C422

NJW 73S M326 TRUST 100W ET
KCF MISS REVOLUTION X374
EFBEEF TFL U208 TESTED X651 ET
KCF MISS X51 A407

NJW 160B 028X HISTORIC 81E ET
GG AA MS HISTORIC 035H
GG MISS REVOLUTION 204Z

CHURCHILL SENSATION 028X
NJW 73S 38W DAYDREAM 160B
MSU TCF REVOLUTION 4R
GG MISS 7167 011X ET

CE	D	W	Y	D	S	C	F
7.2	0.4	56	82	0.1	0.9	22.8	
MM	MG	MCE	MCW	UDDR	TEAT	CW	80
26	54	-0.7	54	1.4	1.5	80	
FAT	0.072	REA	0.77	MARB	0.45	BMI\$	478
						BI\$	576
						CHBS	160

This fall heifer calved at 23 months old and is doing a nice job raising her calf. Nice udder, bred back on first service. Top 10% EPD's RE, MARB, and all 3 Profit Indexes. Bred A.I. on 11-16-2024 to RST 5051 Small Town Kid 9023. Checked safe to the A.I. date with a heifer calf pregnancy. Expected due date of August 25, 2025. *Consigned by Greives Herefords.*



Service sire to Lot 25 - RST 5051 Small Town Kid 9023

25A GG AA MISS REDBIRD 433

{DLF,HYF,IEF,MSUDF,MDF,DBC}

Heifer | P44594038 | 09/04/2024 | 433 | Polled **AHA GE-EPD**

CHURCHILL RED BARON 8300F ET
BIRDWELL REDBIRD 7098 0558ET
BR VALIDATED B413 6035 7098

R LEADER 6964
CHURCHILL LADY 500C ET
EFBEEF BR VALIDATED B413
BR BENNETT 4R Y428 2101 6035

KCF BENNETT RESOLVE G595
GG AA MS RESOLVE 254K
GG AA MS HISTORIC 035H

KCF BENNETT TRUST B279 ET
KCF MISS TESTED C422
NJW 160B 028X HISTORIC 81E ET
GG MISS REVOLUTION 204Z

CE	D	W	Y	D	S	C	F
9.2	-0.7	55	81	0.3	1.3	26.2	
MM	MG	MCE	MCW	UDDR	TEAT	CW	79
26	54	4.2	57	1.5	1.6	79	
FAT	0.042	REA	0.83	MARB	0.48	BMI\$	526
						BI\$	626
						CHBS	160

This Redbird heifer calf has the classic goggle red eyes and is dark red. Top 10% EPD's: udder, teat, REA, MARB, BMI and CHB. OCV. *Consigned by Greives Herefords.*



Sire of Lot 25A - Birdwell Redbird 7098 0558 ET

26 CEP 49C ROSETTE 7B 035K ET {DBP}

Cow | 44514025 | 09/09/2022 | CEP035K | Horned

NJW 67U 28M BIG MAX 22Z
NJW 79Z 22Z MIGHTY 49C ET
BW 91H 100W RITA 79Z ET

GOLDEN-OAK 4J MAXIUM 28M
NJW 4037 80L FAITH 67U
NJW 73S M326 TRUST 100W ET
REMITALL RITA 91H

WORR OWEN TANKERAY Y79D ET
RST GAT NST Y79D ROSE 7B ET
H H LADY MAXIUM 111 ET

NJW FHF 9710 TANK 45P
BR KLD ROSE MARIE D79 ET
GOLDEN-OAK 4J MAXIUM 28M
HH MISS ADVANCE 5139R ET

CE	D	W	Y	D	S	C	F
7.9	0.8	52	86	0.3	0.7	19.7	
MM	MG	MCE	MCW	UDDR	TEAT	CW	79
27	53	0.8	85	1.3	1.2	79	
FAT	0.002	REA	0.73	MARB	0.05	BMI\$	412
						BI\$	477
						CHBS	126

Nice young pair. The cow is a direct daughter of Rose. The cow is pasture exposed to our Benton Coco Creme bull that came out of the Jensen program. Will have preg verification by sale day.

Lot 26A: Heifer calf at side sired by INNISFAIL TRADEMARK 1939 ET. Reg #: 44097651. *Consigned by Perry Farms.*



Buying animals that have a genomic profile incorporated into their Expected Progeny Difference (EPD) offers many advantages that allow for quicker breed and herd improvement.

Each animal tested is recognized with the AHA GE-EPD logo.

Cow / Calf Pairs

27 BLF LF 6153 MS SERINA 1212 (DLP,HYP,DBP)

Cow | P44377677 | 11/17/2021 | 1212 | Polled

CRR 028X SCREENSHOT 511
CRR 511 SCREENSHOT 745
CRR Z34 ECLIPSE 5127

CHURCHILL SENSATION 028X
CRR 83Y ECLIPSE 318
SHF MILO W18 Z34
CRR 63N ECLIPSE 890

CRR 109 CATAPULT 320
LF 4111 MS CATNISS 6153
LF L77N MS TEMPTRESS 4111

CRR 719 CATAPULT 109
CRR 550 DONNA 794
HARVIE DAN T-BONE 196T
LF MS 1073 LIONESS L77N

CED 0.2	BW 3.2	WW 56	YW 95	DMI 0.3	SC 1.2	SCF 12
MM 32	MG 60	MCE 1.1	MCW 92	UDDR 1	TEAT 1.1	CW 66
FAT 0.022	REA 0.37	MARB -0.03	BMI\$ 277	BI\$ 338	CHB\$ 99	

Sells with a heifer calf at side (44629305) born 10-6-24 sired by Pugh/Hara Crushed Velvet PH23 ET. Good young productive cow from the Lorenzen program that has done a great job for us. AI bred 12-10-24 to Birdwell Redbird then PE to BLZ Houston 11E L200ET, a Houston x Mercedes 11E son. *Consigned by Brush Creek Cattle.*

27A BCC PH23 MOLLY 17M

Heifer | P44629305 | 10/06/2024 | 17M | Polled

CRR 719 CATAPULT 109
PUGH/HARA CRUSHED VELVETPH23ET
R SWEET RED WINE 039

TH 122 711 VICTOR 719T
CRR 4037 ECLIPSE 808
MSU TCF REVOLUTION 4R
R MISS WRANGLER 207

CRR 511 SCREENSHOT 745
BLF LF 6153 MS SERINA 1212
LF 4111 MS CATNISS 6153

CRR 028X SCREENSHOT 511
CRR Z34 ECLIPSE 5127
CRR 109 CATAPULT 320
LF L77N MS TEMPTRESS 4111

CED	BW	WW	YW	DMI	SC	SCF
MM	MG	MCE	MCW	UDDR	TEAT	CW
FAT	REA	MARB	BMI\$	BI\$	CHB\$	

Consigned by Brush Creek Cattle.

28 GF 7113 LOLA 26J E17 (DBP)

Cow | P44318053 | 09/20/2021 | 26J | Polled

UPS SENSATION 2296 ET
PERKS CATO 4063 DA BULL 7113ET
PERKS 0509 HER TOWN 4063ET

CHURCHILL SENSATION 028X
UPS JT MISS NEON 7811 1ET
NJW 73S W18 HOMETOWN 10Y
ET
RRR L18 PENELOPE 0509 ET

C ETF WILDCAT 4248 ET
EDJ SWEET LOLA E17
KSC SWEET CANDY K25

NJW 73S M326 TRUST 100W ET
RPH MAIDEN 95T
PURPLE MB WOMANIZER 14U ET

CED -0.5	BW 3.4	WW 61	YW 94	DMI 0.4	SC 1.1	SCF 17.4
MM 37	MG 68	MCE -1.2	MCW 97	UDDR 1.2	TEAT 1.1	CW 85
FAT 0.022	REA 0.71	MARB 0.19	BMI\$ 392	BI\$ 475	CHB\$ 140	

Great young cow with a really nice heifer calf at side. Three-n-one opportunity here for the buyer to make a profit pretty quickly. Due in the fall of 2025 to GGSC MGS LADIES MAN H09 ET (full sib to MONTGOMERY). *Consigned by Goldstein Farms.*



Service sire to Lot 28 - GGSC MGS Ladies Man H09 ET

28A GF 2001 VIPRESS 26J 2433 (DBP)

Heifer | P44626546 | 11/01/2024 | 2433 | Polled

NJW 76S 27A LONG RANGE 203D ET
HC VIPER 2001
HC NALA 804

NJW 135U 10Y HOMETOWN 27A
NJW 55N STARDUST 76S
CRR 109 CATAPULT 322
HARFST HC MANDY 505C

PERKS CATO 4063 DA BULL 7113ET
GF 7113 LOLA 26J E17
EDJ SWEET LOLA E17

UPS SENSATION 2296 ET
PERKS 0509 HER TOWN 4063ET
C ETF WILDCAT 4248 ET
KSC SWEET CANDY K25

CED -0.1	BW 3.1	WW 59	YW 96	DMI 0.4	SC 1.3	SCF 15.7
MM 34	MG 64	MCE 2.3	MCW 115	UDDR 1.1	TEAT 1	CW 82
FAT 0.022	REA 0.65	MARB 0.04	BMI\$ 357	BI\$ 426	CHB\$ 123	

Really high quality November heifer calf. Lots of upside to this female, time is her only friend. *Consigned by Goldstein Farms.*

29 JDH HALE'S ANGEL 556J

Cow | P44256034 | 04/15/2021 | 556J | Polled

CRR 719 CATAPULT 109
HFR JCG AUGUSTUS 286W 1818 ET
STAR KKH SSF MIRROR IMAGE 286W

TH 122 711 VICTOR 719T
CRR 4037 ECLIPSE 808
MSU TCF TITLEIST 2T ET
STAR KKH BRITE KESSIE 266S ET

KJ 58Z CALVARY 282C ET
LPH 007B MISS ELISA 282C 556E
SL MISS 719T ECLIPSE 007B

CRR 719 CATAPULT 109
MSU RACHAEL 58Z ET
KJ BJ 854P ECLIPSE 314X ET
SL MISS CANDI 719T 721Z

CED -2.1	BW 4.5	WW 62	YW 98	DMI 0.3	SC 0.9	SCF 10
MM 23	MG 54	MCE -3.6	MCW 112	UDDR 1.2	TEAT 1.2	CW 71
FAT -0.008	REA 0.52	MARB -0.06	BMI\$ 258	BI\$ 319	CHB\$ 104	

Nice young daughter of Gus we bought out of Oklahoma. Nice pair, will have preg check information on sale day.

Lot 29A: Middle of December heifer calf at side, sired by our Benton Coco Creme, from the Jensen program. *Consigned by Perry Farms.*

Cow / Calf Pairs

30 NA MS MEAT HOUSE 18 (DLP,HYP)

Cow | P44304764 | 03/27/2021 | 18 | Polled

LF PMH 78P RIBEYE 4080 ET
LF 5097 MEAT HOUSE 7120
 /S LADY BENEFICIAL 5097C

PERKS HOME ADVANTAGE 4067 ET
SOF 4067 PRINCESS 311 F08
 CRANE GOLDEN TONIC 0311

NJW 98S R117 RIBEYE 88X ET
 NJW BW LADYSPORT DEW 78P ET
 CB R294 4Y BENEFICIAL 304A
 /S LADYTHOR 3204A

NJW 73S W18 HOMETOWN 10Y ET
 JWR 130A PRINCESS 172P
 PURPLE TONIC 10M
 CRANE GOLDEN DIVA 856

CED 0.5	BW 3.3	WW 52	YW 81	DMI 0	SC 0.6	SCF 11
MM 29	MG 55	MCE -2.7	MCW 89	UDDR 1	TEAT 1	CW 68
FAT 0.012	REA 0.53	MARB 0.16	BMI\$ 282	BI\$ 349	CHBS 122	

Here is a long-bodied, moderate female. Very sound on her feet and legs. Also beautifully uddered with a nice pedigree to boot. Has a nice heifer calf at side sired by WM 815 Blueprint 128 born 8/11/24. Pasture exposed to WM 815 Blueprint 128. *Consigned by Natures Acres.*



Service sire to Lot 30, Sire of Lot 30A -
 WM 815 Blueprint 128

30A NA MS BLUEPRINT 451 (DLP,HYP)

Heifer | P44634105 | 08/11/2024 | 451 | Polled

BOYD 31Z BLUEPRINT 6153
WM 815 BLUEPRINT 128
 WM MISS PIONEER 815

R LEADER 6964
 NJW 91H 100W RITA 31Z ET
 TH 403A 475Z PIONEER 358C ET
 LOM MISS JESSI 1109

LF 5097 MEAT HOUSE 7120
NA MS MEAT HOUSE 18
 SOF 4067 PRINCESS 311 F08

LF PMH 78P RIBEYE 4080 ET
 /S LADY BENEFICIAL 5097C
 PERKS HOME ADVANTAGE 4067 ET
 CRANE GOLDEN TONIC 0311

CED 3.6	BW 2.6	WW 56	YW 86	DMI 0.1	SC 1.2	SCF 15.5
MM 27	MG 55	MCE -1.7	MCW 104	UDDR 1.25	TEAT 1.3	CW 67
FAT 0.027	REA 0.48	MARB 0.11	BMI\$ 342	BI\$ 413	CHBS 113	

Consigned by Natures Acres.

31 CEP 7113 NICKIE G02F 12H (DBP)

Cow | P44214296 | 01/02/2020 | CEP12H | Scurred

UPS SENSATION 2296 ET
PERKS CATO 4063 DA BULL 7113ET
 PERKS 0509 HER TOWN 4063ET

CHURCHILL SENSATION 028X
 UPS JT MISS NEON 7811 1ET
 NJW 73S W18 HOMETOWN 10Y ET
 RRR L18 PENELOPE 0509 ET

TH 89T 743 UNTAPPED 425X ET
GF 425X CARDI B 13X G02F ET
 MP KLB JANIE T 13X

CRR ABOUTTIME 743
 TH 16G 20N GEMINI 89T
 PURPLE TONIC 10M
 ASC MARIJANE 807U

CED 1.9	BW 3.5	WW 59	YW 94	DMI 0.2	SC 1	SCF 17.7
MM 29	MG 58	MCE -2.2	MCW 103	UDDR 1.1	TEAT 1.2	CW 79
FAT 0.012	REA 0.57	MARB 0.15	BMI\$ 390	BI\$ 469	CHBS 135	

This is the first direct daughter of Cardi B that we have sold. The calves out of this female have been no miss. Will have preg check information by sale day.
Lot 31A: She sells with a middle of September heifer calf at side, sired by our Benton Coco Creme from the Jensen program.
Consigned by Perry Farms.



32 GG MISS 7256E 933G {DLF,HYF,IEF,MSUDF,MDC}

Cow | P44080937 | 08/30/2019 | 933G | Polled **AHA GE-EPD**

LJS MARK DOMINO 1321
CHURCHILL NIGHTCAP 7256E
CHURCHILL LADY 302A

LJS MARK DOMINO 0945
LJS MS MARK DOMINO 1125
CL 1 DOMINO 144Y 1ET
CHURCHILL LADY 9134W

KT SMALL TOWN KID 5051
GG MS LITTLE BIG TOWN 727E ET
EFBEEF X651 MILLIE C701

NJW 73S W18 HOMETOWN 10Y ET
KT MS 0124 TIMES A WASTIN 2086
EFBEEF TFL U208 TESTED X651 ET
EFBEEF P230 MILLIE Z078

CE 9	BW 1.3	WW 58	YW 104	DMI 0.8	SC 0.8	SCF 19.7
MM 35	MG 64	MCE 5.1	MCW 84	UDDR 1.5	TEAT 1.4	CW 74
FAT 0.052	REA 0.55	MARB 0.49	BMI\$ 417	BI\$ 519	CHB\$ 152	

This is a stout-made, freckled-faced, good-uddered daughter of Churchill Nightcap. Her EPD profile is very unique in that all six maternal traits are in the top 36%, C.E. top 11%, MARB top 3%, and CHB top 10%. Actual production record B.W. 4 @ 95.6 and WW 3 @ 112.7. First son was tested at IBEP bull test - IMF 131.0. Bred A.I. to CMF 1720 Gold Rush 569G ET on 11-15-2024. Checked safe to A.I. date with a bull calf pregnancy. Expected due date 8/24/2025. Consigned by Greives Herefords.



Lot 32 - GG Miss 7256EE 933G

32A GG MISS GOLD RUSH 431 {DLF,HYF,IEF,MSUDF,MDC,DBF}

Calf | P44588424 | 08/08/2024 | 431 | Polled **AHA GE-EPD**

NJW 79Z Z311 ENDURE 173D ET
CMF 1720 GOLD RUSH 569G ET
L III TFL C609 VICTORIA 1720

KCF BENNETT ENCORE Z311 ET
BW 91H 100W RITA 79Z ET
EFBEEF RESOLUTE CEO
L III X651 RITA A045

CHURCHILL NIGHTCAP 7256E
GG MISS 7256E 933G
GG MS LITTLE BIG TOWN 727E ET

LJS MARK DOMINO 1321
CHURCHILL LADY 302A
KT SMALL TOWN KID 5051
EFBEEF X651 MILLIE C701

CE 10.3	BW 0.6	WW 60	YW 102	DMI 0.7	SC 1.4	SCF 28.6
MM 35	MG 65	MCE 7.1	MCW 80	UDDR 1.3	TEAT 1.2	CW 81
FAT 0.042	REA 0.66	MARB 0.56	BMI\$ 562	BI\$ 676	CHB\$ 169	

A fall "GOLD RUSH" heifer calf that is double red eyed, dark red, and is loaded with performance. Excellent EPD profile - SCF 1%, BMI 1%, and CHB top 4%. OCV. Consigned by Greives Herefords.



Sire of Lot 32A - CMF 1720 Gold Rush 569G

Hereford Influenced

33-35 Commercial Heifers

Three Heifers | Black Baldy

Here are THREE open heifers that are out of some of our best cows. They are black baldies that have a great look to them. They will make a set of outstanding replacements. These heifers are March - April 2024 calves.

Consigned by Nathan & Ben Hortenstine

36 2311

Heifer | Hereford Influenced

Traditional Hereford marking, black F1 heifer sired by Select Sires Boyd Power Surge, out of a Black Hereford cow. AI bred to Select Sires Next Level on 11-6-24 and pasture exposed to our herd bull FTF Confidence 231K from 11-20-24 to 2-6-25.

Consigned by JB Ranch - John and Brenda Schreck

37-38 Commercial Heifers

Heifer | Commercial 2314
Heifer | Commercial 2315

Lots 37-39: 2314 and 2315 are twins out of a son of Hutton and bred to TJ 2296 Bandwagon, exposed 8/30 to 10/21/24.

Consigned by Sayre Hereford Farm.

39 Commercial 2318

Heifer | Black/White Face

BWF 2023 heifer. Exposed to Panther Cr Niagara (AAA 20583586) from Nov 2 to Feb 1.

Consigned by Derek Warfel.

40-44 Commercial Heifers

Five Heifers | Black Baldy

Here is a set of 5 Black Baldy Bred Heifers that are out of some of our best cows. These heifers have been bred to a low birth weight Black Angus bull out of the Callan Angus herd. The bull was turned in on June 12th. Will have more information about calving on sale day. Bull Information: CED +10, Yearling +121.

Consigned by Nathan & Ben Hortenstine.

45 Commercial 2206

Heifer |

2022 model crossbred cow with a Deer Valley Growthfund heifer baby born 1/16/2025.

Consigned by Derek Warfel.

46 Reg: 44401379

Cow | Hereford 214K

This first calf heifer has done a tremendous job. She has a red baldie bull calf at side that was born on December 31, 2024. The bull calf is a natural calf by JBar5 Blue Chip E027K. Breeding information will be available sale day.

Consigned by AMR Cattle Company.

47 Commercial 2202

Cow | Black/White Face

BWF 2202 cow. Heifer calf at side born 2/1/25 sired by Panther CR Niagara (AAA 20583586).

Consigned by Derek Warfel.



Kevin Babbs
3643 Bannister Rd.
Salem, IL 62881

The background of the lower half of the page is a close-up, slightly blurred image of the American flag, showing the stars and stripes. A large, stylized red heart outline is overlaid on the left side of the flag.

Heart of
AMERICA
Hereford Association
Spring Sale

Saturday, March 29, 2025

11:00 a.m. (CST) • Wayne City, Illinois