



**DIXIELAND**  
**DELIGHT**  
*Red, White & Black*  
**ANGUS & HEREFORD PRODUCTION SALE**



43



**SATURDAY, MAY 2, 2026**

TENNESSEE RIVER MUSIC, INC.

12 NOON, FORT PAYNE, ALABAMA

*Two Breeds – One Legendary Sale*

# Welcome!



Randy and Kelly Owen

I count it a special privilege to be able to welcome everybody to our 43rd consecutive Dixieland Delight Production sale.

We have been so blessed through the years to continue to be passionate about raising Registered Hereford and Angus cattle. We thank you, our customers, for making it possible, and to carry on with a dream. I think my daddy and my grandpa would be excited to see the incredible offering for this year's version of Dixieland Delight. Cows are good, calves are good, bulls are good; now the grass is really doing good. We could always use a good rain.

Me and Kelly planned on having around 20 Hereford cows when we started, but we were hooked on working harder to accomplish a wonderful herd. Our interest grew when Randa started her show career. Her passion grew and so did our enthusiasm for great cattle. Now we get to cheer for Harper Rose as she works so hard at the barn and here on the farm. She loves to show, and we love the fact that she does. She is one hard-working young lady.

The legacy that me and Kelly will leave to Randa and John, Harper Rose and John Owen is beautiful; fertile mountain land for future generations to raise cattle, and then improve what we've worked for all these years.

We thank everyone who has worked for us and has been a part of our success. We say thanks to our customers through the years and thanks to those of you attending Dixieland Delight for the very first time. You will never come to a sale where your attendance is appreciated more than here.

Thanks to John and Randa, Roland, John Eberhart, and Maurice for all they do to keep things rolling here at the farm.

We definitely want to say thanks to God for his wonderful blessings in keeping our family together and working here on the farm. We'd love to see you in person or have you online for **DD43**.

Thank you and God Bless,

Randy Owen

Music will be on Friday night along with dinner. Megan Owen along with her band will be entertaining. Great music, great fun!



**Tennessee River Music**

Registered Herefords & Angus  
[tennesseerivermusic.com](http://tennesseerivermusic.com)

**GPS Address: 4518 CR 255, Fort Payne, AL 35967**

553 Randy Owen Dr. NE, Fort Payne, AL 35967

Email: [cattle@tennesseerivermusic.com](mailto:cattle@tennesseerivermusic.com)



Randy & Kelly Owen, owners

John, Randa, Harper & John Owen Starnes, Starnes Family Cattle

Company John (256) 996-5559 • Randa (256) 996-5545

Roland & Janet Starnes • Roland (706) 601-0800

John Eberhart (256) 630-5915



# DIXIELAND DELIGHT <sup>43</sup> *Red, White & Black* ANGUS & HEREFORD PRODUCTION SALE

TENNESSEE RIVER MUSIC, INC.  
SATURDAY, MAY 2, 2026  
FORT PAYNE, ALABAMA



*John, Randa, Harper and John Owen Starnes*

What a blessing it is to welcome you to our 43rd Production Sale! Let this letter serve as your official invitation to attend! As we're writing this letter, it is a breezy, sunny 80-degree day here atop Lookout Mountain. Green grass is always a welcomed sight this time of year for us and the cattle especially, and that means one thing, it's almost sale time!

From top to bottom this is without a doubt the best set we have assembled. From the udder and teat quality on the females, to the stout baby calves on their side, this group as a whole is truly remarkable and something that's taken years in the making. We've taken the guess work out of the equation for you, because these cattle have flat worked for us or they wouldn't still be here. Whether it's on fertility, attitude, weights, udder quality, phenotype or overall performance, we are super hard on these animals, and these have sure made the cut. We are very excited to share these genetics with you and have them a part of your program. On top of these traits, many of the calves at side have breed-leading EPD's. While the spring cows are tremendous from top to bottom, the calves at their sides are a true highlight as well. Most of the calves are sired by Merit and Red Man. Merit has already left his mark on the Hereford breed with many sons and daughters topping sales across the country, and we couldn't be happier with our Red Man calves with their phenotype, eye-appeal and numerical profiles. We are very excited about the future of these two bulls, not only in our herds, but within the breed and your own programs as well. The opportunities are endless with these young females, many needing to enter a donor program. We are excited for each of you to be able to see what we have to offer.

We are truly blessed to work side by side with our family and loved ones. Living and working with family on our cattle operation is something we don't take for granted, and we are forever grateful to the good Lord above for the blessings of being able to do what we love. We can't thank "Da" Roland, Nonnie, Poppy and Mimi enough for all they do here at TRM and for us as a family. John Eberhart and Maruice Lizotte have stepped up to the plate in a big way with all daily tasks that are too long to mention in this letter. It would take a book to write what all they do throughout the days and weeks here at TRM. Harper and Marissa keep things rolling in the show barn. Adrian and Chuck keep everything rolling at Lookout Mountain Genetics. We are truly blessed with a great crew and without each of them and yourselves, we wouldn't be able to do any of this. It's said the days are long, but the years are short. Ranch life sure makes that statement ring true, as we work sun up 'til sun down.

Honesty and integrity are something we take very seriously, and our moto is quite simple. **We raise the type and kind of livestock that are stout, sound and functional and can flat get the work done all while having respectable EPD profiles.** We have never chased EPD fads and breed for a more uniformed, balanced animal that can thrive in our Southeastern environment. Everything we know about the cattle, you will too. Our customers, both big and small, mean the world to us, and we realize that without each and every one of you, none of what we do would be possible. We are forever indebted to our past, present and future customers. Please make plans to join us Friday, May 1st, to view the cattle, and enjoy fellowship among other breeders. If you ever need anything, or if we can help you in any way, please don't hesitate to call anyone here at the ranch. We appreciate you and value our friendship more than you could imagine. **We are blessed to call TRM customers our friends and colleagues, and we would love the opportunity to work with you.**

Forever grateful,

*John and Randa Starnes*



OWEN AND STARNES FAMILY



ROLAND AND JANET STARNES



JOHN AND BAILEY EBERHART



MAURICE LIZOTTE AND MARISSA PERKINS



**FRIDAY, MAY 1**

Sale cattle on display all day.  
Join us Friday evening for the

**DIXIELAND DELIGHT SOCIAL**

**SATURDAY, MAY 2**

Cattle on display beginning at 8 a.m. • Lunch served at 11 a.m.

12 NOON (CDT) – **DIXIELAND DELIGHT 43**

*Hereford* LOTS 1-49

*Angus* LOTS 101-123

– 120 head plus Hereford embryos and semen –

*Herefords sell first, followed immediately by Angus.*

**Tennessee River Music, Inc. GPS address: 4518 County Road 255, Fort Payne, AL 35967**

**From Birmingham or Chattanooga:** From Birmingham, take I-59 North to Fort Payne exit 218 (Hwy. 35). From Chattanooga, take I-24 West to I-59 South to Fort Payne exit 218 (Hwy. 35). Take Hwy. 35 South into Fort Payne, turn right at the city park and follow Hwy. 35 up Lookout Mountain. Turn right on County Road 78. Follow 1 mile and turn left onto County Road 255. Follow 8/10 mile to TRM entrance.

**From Atlanta:** Take I-75 North toward Chattanooga. Take GA exit 290 toward Rome/Canton. Turn left onto GA 20/Hwy. 411. Merge onto Joe Frank Harris Pkwy. US-411/GA-20 W toward Kingston/Rome. Take the US-411 S/GA-20 W ramp toward Rome. Turn right onto AL Hwy. 35. Continue on Hwy. 35 up Lookout Mountain. Turn left onto County Road 78. Follow 1 mile and turn left onto County Road 255. Follow 8/10 mile to TRM entrance.

## SALE DAY PHONES

John Starnes – (256) 996-5559  
Randa Starnes – (256) 996-5545  
Roland Starnes – (706) 601-0800  
Matt Sims – (405) 641-6081

## SALE DAY STAFF

Matt Sims, Auctioneer & Sale Manager – (405) 641-6081  
AL License 5217  
Eddie Burks, Auctioneer – AL License 1532 (270) 991-6398  
Eddie Sims, Consultant – (580) 595-1626  
Don Birk, Birk Enterprises – (417) 860-8595  
Peyton Pruet, American Hereford Assoc. – (713) 988-8470  
Robert Schacher, Schacher Auction Services – (817) 219-0102  
Juston Stelzer, Stelzer Services – (817) 992-7059  
Carter St. John, Special Assignment – (205) 705-4041  
Alex Tolbert, American Angus Assn. – (706) 338-8733  
Robert Brooks – (423) 307-9149  
Bobby Singleton – (615) 708-1034  
Dave Roberts – (256) 996-1788  
Will Coon – (865) 237-7711  
Locke St. John – (615) 427-8979

## ONLINE BIDDING



*Real-time internet bidding is available to registered bidders at liveauctions.tv*

Email: TechSupport@LiveAuctions.tv  
Phone: (682) 816-4900

*Sale catalog prepared by Matt C. Sims Auction, Inc. (405) 641-6081*

**AM** EPDs contained in the hard copy of this sale book were current as of print date. Digital versions of this sale book can be viewed online at [www.angus.org](http://www.angus.org) and will have EPDs updated every Friday with the exception of EPD references in footnotes and photos. Any PDF downloads from the website will contain EPDs current as of the date downloaded. References: American Angus Association®, AHIR®, AngusLink®, CAB®, Pathfinder®.

## SALE TERMS AND CONDITIONS

Cattle will sell under the suggested Terms and Conditions of their respective breed association, either the American Hereford Association ([hereford.org](http://hereford.org)) or the American Angus Association ([angus.org](http://angus.org)).

## HERD HEALTH

All cattle will be accompanied by proper health certificates for immediate shipment.

## TRUCKING

Truckers believed to be reliable will also be available to assist you in the delivery of your purchases.

## LIVESTOCK MORTALITY INSURANCE

These representatives will be onsite sale day to assist you with mortality insurance coverage: [InsureYourCattle.com](http://InsureYourCattle.com) – Jimmy James (580) 481-0955 and Jace James (580) 481-0927; James F. Bessler, Inc. – Jim Bessler (815) 762-2641

## SUPPLEMENTAL INFORMATION

A supplemental sheet will be available sale day with complete and up-to-date information. Announcements from the auction block regarding the cattle selling in this sale take precedence over information listed in this catalog or other advertising. Up-to-date genetic recessive status can be viewed online at [www.hereford.org](http://www.hereford.org) or [www.angus.org](http://www.angus.org).

## EXPECTED PROGENY DIFFERENCES (EPDs)

The EPDs included were current as of April 3, 2026. The most current information may be viewed on the individual breed websites.

*As the sale manager, Matt C. Sims Auction, Inc. is only an agent for the seller and has no responsibilities other than those involved in conducting the sale. All persons who attend this sale do so at their own risk. The owners, sale manager and the sale staff assume no liability, legal or otherwise, for property loss or any accidents that may occur.*

# join us for this *Red, White and Black* event

Dear Friends and Fellow Breeders,

Welcome to the 43rd Annual Dixieland Delight Sale at Tennessee River Music, Inc. The 2026 edition of the TRM spring female production sale is among the largest offerings to date and is a celebration of over four decades in the registered business and once again features the best of both breeds here at TRM and I hope you will join us for this “Red, White and Black” Event.

I would first like to thank Randy, Kelly, John, Randa, Roland and the rest of the TRM crew for again allowing me to assist them along in the marketing of this exceptional set of cattle. John and Randa have embraced their role as parents to Harper and John Owen and their management role here at TRM and with the help of their family and crew; they have again assembled a tremendous offering and the presentation of the cattle is second to none.

This year’s edition of the Dixieland Delight features elite progeny of the Hereford breed’s most popular bulls including the TRM sires “Merit” and “Red Man”; another tremendous set of Hereford and Angus Spring pairs, donor quality Hereford and Angus fall bred heifers, spring yearling heifers, and fall open donor prospects, as well as fall pairs splits in both breeds and Hereford embryos and semen from our top donors and newest herd sires. This offering continues the tradition of offering sound, functional cattle that excel in phenotype and individual performance while maintaining a strong genetic base with numerical balance and diversity. Whether you are simply adding to your herd, seeking a donor dam, junior herd sire, or you’re looking for your next show ring champion, you will find it among this exceptional offering.

For those of you who have not attended a TRM sale, you are in for a real treat. This is a family operation and the hospitality and entertainment extended by the Owen family is like no other. They work very hard on the presentation of the cattle and you are sure to appreciate their efforts once you lay eyes on this exceptional offering.

Please evaluate the needs of your operation and plan to join us on Friday, May 1st to preview the cattle and on Saturday, May 2nd, for this great event. Please do not hesitate to call me with any questions on either breed or if I can help you in any way.

Sincerely,

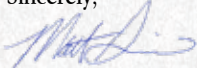

Matt Sims



SALE MANAGER

**Matt C. Sims**

(405) 641-6081 voice / text E-mail: matt@mcsauction.com P.O. Box 1219, Edmond, OK 73083 www.mcsauction.com



*The ranch is bordered by scenic Little River Canyon National Preserve and located atop Lookout Mountain, six miles from Interstate 59.*

## FORT PAYNE AREA ATTRACTIONS

While visiting Tennessee River Music, you will find that Fort Payne has much to offer, including the group Alabama’s Fan Club and Museum, downtown Fort Payne, and the beautiful Little River Canyon National Preserve Park, located just one mile from TRM.

***We hope you enjoy your visit to TRM and the lovely city of Fort Payne!***

## HOTEL ACCOMMODATIONS

**Hampton Inn Fort Payne • (256) 997-1020**

112 Airport Rd. W, Fort Payne

**Holiday Inn Express • (256) 304-2600**

1201 Jordan Road Southwest, Fort Payne



*Little River Canyon National Preserve Park*



**Thank you for your interest in what we've been doing since 1981!**

**If we can help you in any way, please don't hesitate to contact us.**

*Special thanks to our sale day lunch sponsor!*



*Sale updates will be posted online at [tennesseerivermusic.com](http://tennesseerivermusic.com) and [mcsauction.com](http://mcsauction.com)*

**TENNESSEE RIVER MUSIC, INC. • SATURDAY, MAY 2, 2026 • FORT PAYNE, ALABAMA**

# DIXIELAND DELIGHT

*Red, White & Black*  
ANGUS & HEREFORD PRODUCTION SALE

*The Herefords...*  
**Lots 1-49**



# Service Sires Represented



ASM 405B RED MAN 325L ET



JW 1857 MERIT 21134

**A** bull **ASM 405B RED MAN 325L ET**  
 DOB 02-22-2023 | AHA 44491851 | TATTOO 325L | Polled

KCF BENNETT ENCORE Z311 ET (SOD)(CHB)  
 NJW 79Z Z311 ENDURE 1730 ET (SOD)(CHB)  
 BW 91H 100W RITA 79Z ET

SCHU-LAR ON TARGET 22S (SOD)(CHB)  
 KCF MISS REVOLUTION X338 ET  
 NJW 73S M326 TRUST 100W ET (SOD)(CHB)  
 REMITALL RITA 91H

NJW 73S W18 HOMETOWN 10Y ET (SOD)(CHB)  
 ASM 705 10Y MISS MALLORY 405B  
 ASM 122L MISS 705ET

SHF WONDER M326 W18 ET (SOD)(CHB)  
 NJW P606 72N DAYDREAM 73S  
 REMITALL ONLINE 122L (SOD)(CHB)  
 KSU MISS 6052F 308 ET

SBMI	+549
\$BII	+655
\$CHB	+213

CED	BW	WW	YW	SC	SCF	MILK	UDDR	TEAT	CW	REA	MARB
+10.8	+0.4	+65	+108	+0.5	+24.8	+34	+1.3	+1.4	+119	+1.01	+0.44

- Ranks in the top 1% for \$CHB, \$BMI and CW; top 2% for \$BII and REA; top 5% for SCF; top 7% for MARB and CED; top 12% for BW; top 13% for MILK; top 14% for YW; top 15% for TEAT; top 22% for WW.

**B** bull **JW 1857 MERIT 21134 (CHB)**  
 DOB 10-14-2020 | AHA 44212986 | TATTOO 21134 | Polled

EFBEEF TFL U208 TESTED X651 ET (SOD)(CHB)  
 JW X651 TESTED 1857 ET (CHB)  
 KCF MISS 22S A261

EFBEEF FOREMOST U208 (SOD)(CHB)  
 EFBEEF P606 MABEL R415  
 SCHU-LAR ON TARGET 22S (SOD)(CHB)  
 KCF MISS PROFICIENT U201

JDH VICTOR 719T 33Z ET (SOD)(CHB)  
 JW 33Z VICTORIA 19027  
 JW 028X DOMINETTE 1417

TH 122 711 VICTOR 719T (SOD)  
 JDH MS YANKEE 11U ET  
 CHURCHILL SENSATION 028X (SOD)  
 KCF MISS M106 P433

SBMI	+546
\$BII	+697
\$CHB	+228

CED	BW	WW	YW	SC	SCF	MILK	UDDR	TEAT	CW	REA	MARB
+7.5	+0.9	+90	+132	+1.5	+23.7	+30	+1.7	+1.6	+114	+0.89	+0.76

- Ranks in the top 1% for \$CHB, \$BII, CW, MARB, UDDER, WW and YW; top 2% for \$BMI and TEAT; top 5% for REA; top 8% for SCF; top 11% for SC; top 18% for BW; top 19% for CED.

**C** bull **SFCC TRM MERIT 4044 (DLFHYFJEFMSUDFMDDFBF)**  
 DOB 02-22-2024 | AHA 44575083 | TATTOO 4044 | Polled

JW X651 TESTED 1857 ET (CHB)  
 JW 1857 MERIT 21134 (CHB)  
 JW 33Z VICTORIA 19027

EFBEEF TFL U208 TESTED X651 ET (SOD)(CHB)  
 KCF MISS 22S A261  
 JDH VICTOR 719T 33Z ET (SOD)(CHB)  
 JW 028X DOMINETTE 1417

R EXCITEMENT 4356 (SOD)  
 /S LADY EXCITEMENT 073H ET  
 /S LADY RED BULL 5228C

R NEW YORK 5083 (CHB)  
 R MISS ON TARGET 384  
 SCHU-LAR RED BULL 18X (SOD)  
 /S LADY ADVANCE 7291T

SBMI	+403
\$BII	+515
\$CHB	+181

CED	BW	WW	YW	SC	SCF	MILK	UDDR	TEAT	CW	REA	MARB
-5.8	+4.8	+89	+138	+1.9	+15.6	+25	+1.4	+1.3	+111	+1.11	+0.28

- Ranks in the top 1% for REA, CW, WW and YW; top 2% for SC; top 3% for \$CHB; top 11% for UDDER; top 21% for MARB; top 24% for \$BII.

**D** bull **SFCC TRM HOUSTON 3538 ET (DLFHYFJEFMSUDFMDDFBF)**  
 DOB 09-20-2023 | AHA 44544456 | TATTOO 3538 | Polled

SHF DAYBREAK Y02 D287 ET (CHB)  
 SHF HOUSTON D287 H086 (CHB)  
 SHF MISS 14 20Z D223

SHF YORK 19H Y02 (SOD)(CHB)  
 SHF MISS M326 T08 ET  
 LOEWEN 44X 6X 20Z  
 SHF RADAR R125 T75

NJW 79Z Z311 ENDURE 1730 ET (SOD)(CHB)  
 /S LADY ENDURE 0043H ET  
 /S LADY LEADER 7201E ET

KCF BENNETT ENCORE Z311 ET (SOD)(CHB)  
 BW 91H 100W RITA 79Z ET  
 R LEADER 6964 (SOD)  
 /S LADY DOMINO 0158X

SBMI	+525
\$BII	+632
\$CHB	+199

CED	BW	WW	YW	SC	SCF	MILK	UDDR	TEAT	CW	REA	MARB
+6.6	+2.1	+69	+116	+1.7	+23.2	+39	+1.3	+1.3	+103	+1.18	+0.44

- Ranks in the top 1% for \$CHB and REA; top 2% for CW; top 3% for \$BMI, \$BII and MILK; top 5% for SC; top 6% for YW; top 7% for MARB; top 10% for SCF; top 12% for WW; top 25% for CED.

**E** bull **/S PERFECTO 00572 ET (DLFHYFJEFMSUDFMDDFBF)**  
 DOB 08-31-2020 | AHA 44234898 | TATTOO 00572 | Polled

LCX PERFECTO 11B ET (SOD)  
 BG LCC 11B PERFECTO 84F (SOD)  
 BG 100W NICKY 31C (DOD)

NJW 98S R117 RIBEYE 88X ET (SOD)  
 WILL ZOEY 3Z  
 NJW 73S M326 TRUST 100W ET (SOD)(CHB)  
 BG MS DOMINO 90Z (HYP)

R LEADER 6964 (SOD)  
 /S LADY LEADER 7201E ET  
 /S LADY DOMINO 0158X

HYALITE ON TARGET 936 (SOD)  
 R MISS REVOLUTION 1009 (DOD)  
 SHF RIB EYE M326 R117 (SOD)  
 /S LADY DOMINO 652S

SBMI	+496
\$BII	+594
\$CHB	+121

CED	BW	WW	YW	SC	SCF	MILK	UDDR	TEAT	CW	REA	MARB
+13.6	-1.2	+53	+89	+1.5	+26.1	+47	+1.4	+1.5	+55	+0.16	+0.38

- Ranks in the top 1% for MILK; top 3% for CED and SCF; top 4% for BW; top 5% for TEAT; top 6% for \$BII and \$BII; top 10% for MARB; top 11% for UDDER and SC.

**F** bull **SFCC TRM DISTINCT 4130 ET (DLFHYFJEFMSUDFMDDFBF)**  
 DOB 03-10-2024 | AHA 44575246 | TATTOO 4130 | Polled

NJW 160B 028X HISTORIC 81E ET (SOD)  
 H B DISTINCT (CHB)  
 H DS MISS SPICE 808Z

CHURCHILL SENSATION 028X (SOD)  
 NJW 73S 38W DAYDREAM 160B  
 LCX PERFECTO 11B ET (SOD)  
 H BL MISS SPICE 613 ET

NJW 79Z Z311 ENDURE 1730 ET (SOD)(CHB)  
 /S LADY ENDURE 0043H ET  
 /S LADY LEADER 7201E ET

KCF BENNETT ENCORE Z311 ET (SOD)(CHB)  
 BW 91H 100W RITA 79Z ET  
 R LEADER 6964 (SOD)  
 /S LADY DOMINO 0158X

SBMI	+537
\$BII	+635
\$CHB	+120

CED	BW	WW	YW	SC	SCF	MILK	UDDR	TEAT	CW	REA	MARB
+14.3	-0.2	+64	+97	+1.8	+28.8	+30	+1.5	+1.6	+59	+0.66	+0.27

- Ranks in the top 1% for SCF; top 2% for \$BMI, \$BII, CED and TEAT; top 3% for UDDER and SC; top 8% for BW; top 23% for REA and MARB; top 25% for WW.

FALL RED MAN X 7201E FLUSH SISTERS

*Buyer's Choice*



lot 1A



**/S LADY LEADER 7201E ET**  
Donor dam of lots 1A thru 1D



**/S MANDATE 66589**  
Flush brother to dam of lots 1A thru 1D

**1A** | SFCC TRM LADY RED MAN 5609 ET (DLFHYFJEFMSUDFMDFFDBF)  
DOB 11-07-2025 | AHA 44730381 | TATTOO 5609 | HOM. POLLED

NJW 79Z 2311 ENDURE 173D ET (SOD)(CHB)	KCF BENNETT ENCORE 2311 ET (SOD)(CHB)	Act. BW 71
ASM 405B RED MAN 325L ET	BW 91H 100W RITA 79Z ET	
ASM 705 10Y MISS MALLORY 405B	NJW 73S W18 HOMETOWN 10Y ET (SOD)(CHB)	\$BMI +457
	ASM 122L MISS 705ET	\$BII +545
R LEADER 6964 (SOD)	HYALITE ON TARGET 936 (SOD)	\$CHB +154
/S LADY LEADER 7201E ET	R MISS REVOLUTION 1009 (DOD)	
/S LADY DOMINO 0158X	SHF RIB EYE M326 R117 (SOD)	
	/S LADY DOMINO 652S	

CED	BW	WW	YW	SC	SCF	MILK	UDDR	TEAT	CW	REA	MARB	\$CHB
+9.6	+0.7	+59	+99	+1.2	+21.7	+26	+1.5	+1.6	+88	+0.69	+0.25	+154

- Following in the footsteps of her sire, this lead lot of the flush sisters selling as lots 1A thru 1C is dark red, red-eyed and is as well-balanced phenotypically as she is in her elite numerical profile.
- Sells open.
- Ranks in the top 2% for TEAT; top 3% for UDDER; top 10% for CED; top 14% for CW, \$BMI and \$CHB; top 15% for BW and \$BII; top 17% for SCF; top 20% for REA; top 26% for MARB; top 32% for YW; top 34% for SC; top 45% for WW; top 63% for MILK.

• Selling "buyer's choice" in these flush sisters and four embryos that resulted from the "Pick Of The Shaw Donors" flush lot from the 2024 Reno Sale when TRM selected the donor dam of this mating, /S Lady Leader 7201 ET, who is a prolific donor at Shaw Cattle Co. and a full sister to /S Mandate 66589 ET who was the \$62,000 ½ interest top-selling selection of ST Genetics from the 2018 Shaw Bull Sale, to mate with the TRM and Matheny sire Red Man who was the 2025 Cattleman's Congress Champion Polled Hereford Bull.

• Maternal sibs to this mating include: the \$100,000 valued /S Lady Endure 0043H ET, who was the \$50,000 ½ interest selection of Salt Log Branch from the 2022 Dixieland Delight; /S Arsenal 00161 ET, who was the \$31,000 2/3 interest high-selling bull from the 2021 Shaw Cattle Co. Bull Sale, and /S PERFECTO 00572 ET, who was a resident herd sire at TRM until he sold last fall in the "High Cotton" bulls sale.

• 7201 combines an average progeny birth weight ratio of 15@98 with a ribeye ratio of 31@107.

FALL RED MAN X 7201E FLUSH SISTERS

Buyer's Choice

1B

SFCC TRM LADY RED MAN 5621 ET (DLFHYFJEFJMSUDFMDDFDBF)  
 DOB 11-12-2025 | AHA 44730387 | TATTOO 5621 | POLLED

NJW 792 Z311 ENDURE 173D ET (SOD)(CHB)  
 ASM 405B RED MAN 325L ET  
 ASM 705 10Y MISS MALLORY 405B

KCF BENNETT ENCORE Z311 ET (SOD)(CHB)  
 BW 91H 100W RITA 792 ET  
 NJW 73S W18 HOMETOWN 10Y ET (SOD)(CHB)  
 ASM 122L MISS 705ET

Act BW  
74

R LEADER 6964 (SOD)  
 /S LADY LEADER 7201E ET  
 /S LADY DOMINO 0158X

HYALITE ON TARGET 936 (SOD)  
 R MISS REVOLUTION 1009 (DOD)  
 SHF RIB EYE M326 R117 (SOD)  
 /S LADY DOMINO 652S

\$BMI  
+493  
\$BII  
+581  
\$CHB  
+141

CED	BW	WW	YW	SC	SCF	MILK	UDDR	TEAT	CW	REA	MARB	\$CHB
+11	+1.3	+56	+92	+1.5	+24.9	+30	+1.3	+1.5	+78	+0.53	+0.27	+141

- Sells open.
- This exquisitely designed Red Man daughter has the look of a big-time donor and attractive numerical balance across all relevant traits.
- Ranks in the top 5% for SCF and TEAT; top 6% for CED and \$BMI; top 8% for \$BII; top 11% for SC; top 23% for BW and MARB; top 26% for \$CHB; top 31% for UDDR; top 35% for MILK; top 38% for CW; top 43% for REA; top 54% for YW; top 61% for WW.



1B



/S LADY DOMINO 0158X  
 Maternal grandam of lots 1A thru 1D

1C

SFCC TRM LADY RED MAN 5605 ET (DLFHYFJEFJMSUDFMDDFDBF)  
 DOB 11-03-2025 | AHA 44730380 | TATTOO 5605 | HOM. POLLED

NJW 792 Z311 ENDURE 173D ET (SOD)(CHB)  
 ASM 405B RED MAN 325L ET  
 ASM 705 10Y MISS MALLORY 405B

KCF BENNETT ENCORE Z311 ET (SOD)(CHB)  
 BW 91H 100W RITA 792 ET  
 NJW 73S W18 HOMETOWN 10Y ET (SOD)(CHB)  
 ASM 122L MISS 705ET

Act BW  
72

R LEADER 6964 (SOD)  
 /S LADY LEADER 7201E ET  
 /S LADY DOMINO 0158X

HYALITE ON TARGET 936 (SOD)  
 R MISS REVOLUTION 1009 (DOD)  
 SHF RIB EYE M326 R117 (SOD)  
 /S LADY DOMINO 652S

\$BMI  
+481  
\$BII  
+570  
\$CHB  
+139

CED	BW	WW	YW	SC	SCF	MILK	UDDR	TEAT	CW	REA	MARB	\$CHB
+15.9	-1.3	+48	+80	+1.1	+24.9	+30	+1.3	+1.4	+71	+0.31	+0.38	+139

- Sells open.
- This is the calving-ease specialist of these three donor prospects and she could have easily been lot 1A instead of lot 1C, exhibiting the impressive consistency that this mating offers.
- Ranks in the top 1% for CED; top 4% for BW; top 5% for SCF; top 8% for \$BMI; top 9% for \$BII; top 10% for MARB; top 15% for TEAT; top 29% for \$CHB; top 31% for UDDR; top 36% for MILK; top 44% for SC; top 61% for CW; top 80% for REA; top 82% for YW; top 88% for WW.



1C



LADY ENDURE 0043H ET  
 \$100,000 valued maternal sister to lots 1A thru 1D

1D

RED MAN X LADY LEADER  
 4 CONVENTIONAL GRADE 1 EMBRYOS

NJW 792 Z311 ENDURE 173D ET (SOD)(CHB)  
 ASM 405B RED MAN 325L ET  
 ASM 705 10Y MISS MALLORY 405B

KCF BENNETT ENCORE Z311 ET (SOD)(CHB)  
 BW 91H 100W RITA 792 ET  
 NJW 73S W18 HOMETOWN 10Y ET (SOD)(CHB)  
 ASM 122L MISS 705ET

S \$BMI  
+549  
\$BII  
+655  
\$CHB  
+213

R LEADER 6964 (SOD)  
 /S LADY LEADER 7201E ET  
 /S LADY DOMINO 0158X

HYALITE ON TARGET 936 (SOD)  
 R MISS REVOLUTION 1009 (DOD)  
 SHF RIB EYE M326 R117 (SOD)  
 /S LADY DOMINO 652S

D \$BMI  
+405  
\$BII  
+484

	CED	BW	WW	YW	SC	SCF	MILK	UDDR	TEAT	CW	REA	MARB	\$CHB
S	+10.8	+0.4	+65	+108	+0.5	+24.8	+34	+1.3	+1.4	0.46	+1.01	0.46	+484
D	+14.6	-1	+47	+75	+1.9	+21.7	+24	+1.4	+1.5	0.48	+0.03	0.5	+96

- Selling four conventional embryos with a guarantee of at least two pregnancies to result if implanted within one year of purchase by a certified embryologist.
- This mating will produce full sibs to lots 1A thru 1C. Full sib embryos to this lot sold in the 2025 Dixieland Delight Sale for \$900 per embryo.



ASM 405B RED MAN 325L  
 Sire of lots 1A thru 1D



/S PERFECTO 00572 ET  
 Maternal brother to lots 1A thru 1D

PROVEN DONOR AND EMBRYOS



LOT 2 AND DONOR DAM OF LOTS 2A THRU 2B

**2**

**/S LADY ENDURE 187J ET**

DOB 01-13-2021 | AHA 44279603 | TATTOO 187 | POLLED

KCF BENNETT ENCORE Z311 ET (SOD)(CHB)  
 NJW 79Z Z311 ENDURE 173D ET (SOD)(CHB)  
 BW 91H 100W RITA 79Z ET

SCHU-LAR ON TARGET 22S (SOD)(CHB)  
 KCF MISS REVOLUTION X338 ET  
 NJW 73S M326 TRUST 100W ET (SOD)(CHB)  
 REMITALL RITA 91H

SCHU-LAR RED BULL 18X (SOD)  
 /S LADY RED BULL 5228C  
 /S LADY ADVANCE 7291T

R PUCKSTER 2013 (SOD) **\$BMI +450**  
 SCHU-LAR 24U OF 402 242 **\$BII**  
 HH ADVANCE 286M 1ET (SOD) **+534**  
 /S LADY MARK DOMINO 4118P (DOD) **+163**

CED	BW	WW	YW	SC	SCF	MILK	UDDR	TEAT	CW	REA	MARB	SCHB
+3.5	+3.5	+71	+112	+1.9	+20.1	+20	+1.3	+1.2	+113	+0.82	+0.04	+163

- Should calve prior to sale day to SFCC TRM Merit 4044.
- This proven young donor stems from one of the most prolific cow families in the Shaw herd that produced lots 1 through 3 in the 2015 Shaw female sale as well as seven donor cows, including the granddam of lot 2, 7291, as well as 9144, 1010, 12A, 742, 821H and 823H, and has placed herd bulls in reputation programs such as K&B, Carmichael, Sonoma Mountain Herefords, Van Newkirk, Udy Cattle, Lee Livestock and Genex.
- Post individual progeny ratios of: BW: 2@94.5, WW: 2@101.5.
- Third dam is an AHA Dam of Distinction.
- Ranks in the top 1% for CW; top 2% for SC; top 8% for WW; top 9% for REA, YW and \$CHB; top 16% for \$BMI; top 18% for \$BII.



**JW 1857 MERIT 21134**  
 Sire of lot 2A embryos



**H B DISTINCT**  
 Sire of lot 2B embryos

**2A**

**MERIT X LADY ENDURE**

4 CONVENTIONAL GRADE 1 EMBRYOS

JW X651 TESTED 1857 ET (CHB)  
 JW 1857 MERIT 21134 (CHB)  
 JW 33Z VICTORIA 19027

EFBEEF TFL U208 TESTED X651 ET (SOD)(CHB) **+546**  
 KCF MISS 22S A261 **\$BII**  
 JDH VICTOR 719T 33Z ET (SOD)(CHB) **+697**  
 JW 028X DOMINETTE 1417 **SCHB**

NJW 79Z Z311 ENDURE 173D ET (SOD)(CHB)  
 /S LADY ENDURE 187J ET  
 /S LADY RED BULL 5228C

KCF BENNETT ENCORE Z311 ET (SOD)(CHB) **+228**  
 BW 91H 100W RITA 79Z ET **D \$BMI**  
 SCHU-LAR RED BULL 18X (SOD) **+450**  
 /S LADY ADVANCE 7291T **\$BII**

CED	BW	WW	YW	SC	SCF	MILK	UDDR	TEAT	CW	REA	MARB	SCHB
S +7.5	+0.9	+90	+132	+1.5	+23.7	+30	+1.7	+1.6	0.51	+0.89	0.52	+534
D +3.5	+3.5	+71	+112	+1.9	+20.1	+20	+1.3	+1.2	0.41	+0.82	0.42	+163

- This mating combines Merit, who is a breed leader for numerical superiority whose progeny still display exceptional phenotype, with the lot 2 donor and should yield progeny that are easy to sale regardless of their sex.
- Selling four conventional embryos with a guarantee of at least two pregnancies to result if implanted within one year of purchase by a certified embryologist.

**2B**

**DISTINCT X LADY ENDURE**

4 CONVENTIONAL GRADE 1 EMBRYOS

NJW 160B 028X HISTORIC 81E ET (SOD)  
 H B DISTINCT (CHB)  
 H DS MISS SPICE 8082

CHURCHILL SENSATION 028X (SOD) **+495**  
 NJW 73S 38W DAYDREAM 160B **\$BII**  
 LCX PERFECTO 118 ET (SOD) **+603**  
 H BL MISS SPICE 613 ET **SCHB**

NJW 79Z Z311 ENDURE 173D ET (SOD)(CHB)  
 /S LADY ENDURE 187J ET  
 /S LADY RED BULL 5228C

KCF BENNETT ENCORE Z311 ET (SOD)(CHB) **+162**  
 BW 91H 100W RITA 79Z ET **D \$BMI**  
 SCHU-LAR RED BULL 18X (SOD) **+450**  
 /S LADY ADVANCE 7291T **\$BII**

CED	BW	WW	YW	SC	SCF	MILK	UDDR	TEAT	CW	REA	MARB	SCHB
S +9.6	-0.4	+70	+104	+1.7	+23.2	+33	+1.7	+1.8	0.47	+0.81	0.51	+534
D +3.5	+3.5	+71	+112	+1.9	+20.1	+20	+1.3	+1.2	0.41	+0.82	0.42	+163

- The \$75,000 sire of this mating is known for siring daughters with exceptional udder quality and calving-ease sons that have pigment and real world performance. This mating from the lot 2 donor should produce valuable progeny that will be easy to market in any program regardless of region or goals.
- Selling four conventional embryos with a guarantee of at least two pregnancies to result if implanted within one year of purchase by a certified embryologist.

# CHURCHILL LADY 023H EMBRYOS

## 3A RED MAN X CHURCHILL LADY

embryos 3 IVF GRADE 1 EMBRYOS

NJW 79Z 2311 ENDURE 173D ET (SOD)(CHB) KCF BENNETT ENCORE 2311 ET (SOD)(CHB)  
 ASM 405B RED MAN 325L ET BW 91H 100W RITA 79Z ET  
 ASM 705 10Y MISS MALLORY 405B NJW 73S W18 HOMETOWN 10Y ET (SOD)(CHB)  
 NJW 76S 27A LONG RANGE 203D ET NJW 122L MISS 705ET  
 CHURCHILL LADY 023H ET NJW 135U 10Y HOMETOWN 27A (SOD)  
 JDH AH MERCEDES 11E ET NJW 55N STARDUST 76S  
 AH MS 25L RUMBLER 19Z (DOD) JDH VICTOR 719T 33Z ET (SOD)(CHB)

	CED	BW	WW	YW	SC	SCF	MILK	UDDR	TEAT	CW	REA	MARB	
S	+10.8	+0.4	+65	+108	+0.5	+24.8	+34	+1.3	+1.4	0.46	+1.01	0.46	+553
D	+9.1	+0.4	+61	+103	+1.5	+24.8	+30	+1.2	+1.2	0.41	+0.24	0.45	+114

- While the sire of this mating, Red Man, was named 2025 Cattleman's Congress Champion Polled Hereford Bull, his ability to sire progeny that have the phenotype necessary to succeed in the show ring while also offering the real world traits and numerical quality to demand a premium in registered and commercial operations alike is what will establish his legacy.
- Selling three IVF embryos with a guarantee of at least one pregnancy to result if implanted within one year of purchase by a certified embryologist.



**CHURCHILL LADY 023H ET**  
 \$65,000 dam of lot 3A, 3B,  
 and 3C embryos



**CHURCHILL EQUITY 3316L ET**  
 Maternal brother to lot 3A  
 thru 3C embryos

## 3B DODGE CITY X CHURCHILL LADY

embryos 3 IVF GRADE 1 EMBRYOS

STELLPLUG GUNSMOKE 222 ET JDH AH BENTON 8G ET (CHB)  
 WLKR TRM DODGE CITY 525N ET NJW 202C 4013 HOMEMAKER 90H ET  
 WLKR AXA DB MISS 173D W19 043H NJW 79Z 2311 ENDURE 173D ET (SOD)(CHB)  
 SNOWSHOE P606 PERFECT MISS W19  
 NJW 76S 27A LONG RANGE 203D ET NJW 135U 10Y HOMETOWN 27A (SOD)  
 CHURCHILL LADY 023H ET NJW 55N STARDUST 76S  
 JDH AH MERCEDES 11E ET JDH VICTOR 719T 33Z ET (SOD)(CHB)  
 AH MS 25L RUMBLER 19Z (DOD)

	CED	BW	WW	YW	SC	SCF	MILK	UDDR	TEAT	CW	REA	MARB	
S	+0.1	+3.6	+73	+131	+1.9	+23.3	+28	+1.5	+1.5	0.38	+0.85	0.39	+553
D	+9.1	+0.4	+61	+103	+1.5	+24.8	+30	+1.2	+1.2	0.41	+0.24	0.45	+114

- The sire of this mating, WLKR TRM DODGE CITY 525N ET, was selected as TRM's pick of the Walker Spring 2025 ET Calves from the Hereford Night in OKC at Cattleman's Congress 2025. We liked the pigment and well-balanced phenotype that his coupled with his massive spread from BW to YW, elite Carcass EPDs and \$CHB value index. We feel the male and female progeny that result from this mating will be a valuable asset to any program.
- Selling three IVF embryos with a guarantee of at least one pregnancy to result if implanted within one year of purchase by a certified embryologist.



**ASM RED MAN 325L ET** Sire of lot 3A embryos

## 3C LEGACY X CHURCHILL LADY

embryos 3 IVF GRADE 1 EMBRYOS

CHURCHILL STANFIELD 3122L CHURCHILL ROUGHNECK 0280H ET (CHB)  
 CHURCHILL LEGACY 5117N ET CHURCHILL LADY 890F  
 CHURCHILL LADY 3121L ET RST FINAL PRINT 0016 (CHB)  
 BR VALIDATED B413 6035 7098  
 NJW 76S 27A LONG RANGE 203D ET NJW 135U 10Y HOMETOWN 27A (SOD)  
 CHURCHILL LADY 023H ET NJW 55N STARDUST 76S  
 JDH AH MERCEDES 11E ET JDH VICTOR 719T 33Z ET (SOD)(CHB)  
 AH MS 25L RUMBLER 19Z (DOD)

	CED	BW	WW	YW	SC	SCF	MILK	UDDR	TEAT	CW	REA	MARB	
S	-0.7	+3.6	+74	+116	+2.2	+22.7	+42	+1.5	+1.6	0.38	+1.01	0.4	+553
D	+9.1	+0.4	+61	+103	+1.5	+24.8	+30	+1.2	+1.2	0.41	+0.24	0.45	+114

- Churchill Legacy 5117N ET, is the kind that checks all the boxes...combining pedigree, phenotype, and genetic value into one complete package. This \$70,000 highlight of the Churchill Cattle Co. World Class Bull Sale offers an exciting outcross pedigree for many programs across the breed combining the popular \$175,000 Churchill Stanfield with the \$220,000 high-selling female from the historic Churchill Dispersal, stacking elite genetics on both sides of his pedigree. Legacy brings power, dimension, and herd-sire presence with the kind of structural integrity and balance required to make a lasting impact.
- Selling three IVF embryos with a guarantee of at least one pregnancy to result if implanted within one year of purchase by a certified embryologist.



**WALKER TRM DODGE CITY 525N ET** Sire of lot 3B embryos



**CHURCHILL LEGACY 5117N ET** Sire of lot 3C embryos

• We purchased the right to flush the \$65,000 donor dam of the embryos selling as lots 3A, 3B, and 3C from GKB and she knocked it out of the park in terms of embryo production, allowing us to share some of our good fortune with you through her genetics. Three maternal sisters to these embryos sold in the historic Churchill dispersal averaging \$75,000, and were highlighted by the \$160,000 Churchill Lady 3316L ET. 023H is also the dam of the Dry Creek and Shockley herd sire Churchill Equity 3316L ET, leading Dry Creek to also purchase the right to flush 023H from the recent GKB sale.

SPRING YEARLING DAUGHTERS OF RED MAN



lot 4



ASM 405B RED MAN 325L ET  
Sire of lots 4 and 5



SFCC TRM LADY HOUSTON 3096  
Dam of lot 4 and 4A embryos



lot 5

4

SFCC TRM LADY RED MAN 5022 (DLFHYFJEFMSUDFMDDFBF)

DOB 02-20-2025 | AHA 44640666 | TATTOO 5022 | HOM. POLLED

NJW 79Z 2311 ENDURE 173D ET (SOD)(CHB)		KCF BENNETT ENCORE 2311 ET (SOD)(CHB)		\$BMI								
ASM 405B RED MAN 325L ET		BW 91H 100W RITA 79Z ET		+602								
ASM 705 10Y MISS MALLORY 405B		NJW 73S W18 HOMETOWN 10Y ET (SOD)(CHB)		\$BII								
		ASM 122L MISS 705ET		+727								
SHF HOUSTON D287 H086 (CHB)		SHF DAYBREAK Y02 D287 ET (CHB)		\$CHB								
SFCC TRM LADY HOUSTON 3096		SHF MISS 14 20Z D223		+184								
/S LADY LEADER 0071H		R LEADER 6964 (SOD)										
		/S LADY BOOM TOWN 887F ET										
CED	BW	WW	YW	SC	SCF	MILK	UDDR	TEAT	CW	REA	MARB	\$CHB
+8.4	+1.7	+71	+113	+1.3	+30.5	+32	+1.5	+1.5	+98	+0.68	+0.55	+184

- Sells open.
- This red-eyed, ultra-feminine donor prospect is an example of the impact Red Man is going to have on the Hereford breed, both in terms of cultivating flawless phenotype, but also in terms of improving the numerical quality of the females he is mated to.
- Records an individual WW ratio of 121.
- Ranks in the top 1% for \$BMI, \$BII and SCF; top 3% for \$CHB, MARB and UDDR; top 4% for CW; top 5% for TEAT; top 8% for WW and YW; top 15% for CED; top 21% for REA; top 23% for MILK; top 24% for SC.

4A

MERIT X LADY HOUSTON

embryos 4 CONVENTIONAL GRADE 1 EMBRYOS

JW X651 TESTED 1857 ET (CHB)		EFBEEF TFL U208 TESTED X651 ET (SOD)(CHB)		\$BMI								
JW 1857 MERIT 21134 (CHB)		KCF MISS 22S A261		+546								
JW 33Z VICTORIA 19027		JDH VICTOR 719T 33Z ET (SOD)(CHB)		\$BII								
		JW 028X DOMINETTE 1417		+697								
SHF HOUSTON D287 H086 (CHB)		SHF DAYBREAK Y02 D287 ET (CHB)		\$CHB								
SFCC TRM LADY HOUSTON 3096		SHF MISS 14 20Z D223		+228								
/S LADY LEADER 0071H		R LEADER 6964 (SOD)										
		/S LADY BOOM TOWN 887F ET										
CED	BW	WW	YW	SC	SCF	MILK	UDDR	TEAT	CW	REA	MARB	\$BII
S	+7.5	+0.9	+90	+132	+1.5	+23.7	+30	+1.7	+1.6	0.51	+0.89	0.52
D	+7.8	+0.5	+69	+112	+1.7	+30.7	+31	+1.6	+1.4	0.42	+0.44	0.42
												\$CHB
												+733
												+182

- This mating combines the \$CHB leader and TRM and Waggoner Herd sire, Merit with the young donor dam who weaned her first daughter, that is featured as the lot 4 lead spring yearling heifer, at a ratio of 121.
- The numerical balance of this mating will allow for unlimited potential whether you get heifers or bulls.
- Selling four conventional embryos with a guarantee of at least two pregnancies to result if implanted within one year of purchase by a certified embryologist.

5

SFCC TRM LADY RED MAN 5014 (DLFHYFJEFMSUDFMDDFBF)

DOB 02-18-2025 | AHA 44640657 | TATTOO 5014 | POLLED

NJW 79Z 2311 ENDURE 173D ET (SOD)(CHB)		KCF BENNETT ENCORE 2311 ET (SOD)(CHB)		\$BMI								
ASM 405B RED MAN 325L ET		BW 91H 100W RITA 79Z ET		+475								
ASM 705 10Y MISS MALLORY 405B		NJW 73S W18 HOMETOWN 10Y ET (SOD)(CHB)		\$BII								
		ASM 122L MISS 705ET		+558								
/S TRM MANDATORY 88573 ET		/S MANDATE 66589 ET (SOD)		\$CHB								
SFCC TRM LADY MANDATORY 2004		/S LADY VICTOR 5139C ET		+147								
WF MISS FANCY 0007		NJW 84B 4040 FORTIFIED 238F										
		WF MISS FANCY F216										
CED	BW	WW	YW	SC	SCF	MILK	UDDR	TEAT	CW	REA	MARB	\$CHB
+9.2	+0.1	+63	+101	+0.7	+22.8	+32	+1.3	+1.4	+95	+0.74	+0.13	+147

- Sells open.
- This goggle-eyed donor prospect has the look and attractive numerical balance to make an impact in any herd regardless of their goals. If you don't think cattle can have flawless phenotype and exceptional EPDs, you need to check this one out.
- Records individual ratios of: BW: 93, WW: 104.
- Ranks in the top 6% for CW; top 9% for \$BMI; top 10% for BW; top 11% for CED and SCF; top 12% for \$BII; top 15% for REA and TEAT; top 19% for \$CHB.



JW 1857 MERIT 21134  
Sire of lot 4A embryos and lots 6, 7, 9, and 10

# SPRING YEARLING DAUGHTERS OF MERIT AND MANDATORY

**6**  
cow

**SFCC TRM LADY MERIT 5002** (DLF,HYF,IEF,MSUDF,MDF,DBF)  
DOB 02-01-2025 | AHA 44641403 | TATTOO 5002 | HOM. POLLED

JW X651 TESTED 1857 ET (CHB)		EFBEEF TFL U208 TESTED X651 ET (SOD)(CHB)										
JW 1857 MERIT 21134 (CHB)		KCF MISS 22S A261										
JW 33Z VICTORIA 19027		JDH VICTOR 719T 33Z ET (SOD)(CHB)										
		JW 028X DOMINETTE 1417										
SHF HOUSTON D287 H086 (CHB)		SHF DAYBREAK Y02 D287 ET (CHB)		\$BMI								
DKM 901 HEATHER H086 L29		SHF MISS 14 20Z D223		+415								
DKM 6D21 HOMEWARDLADY C776 901		KCF BENNETT HOMEWARD C776 (SOD)(CHB)		\$BII								
		DTF GINETTE Z80 6D21 ET		+536								
				\$CHB								
CED	BW	WW	YW	SC	SCF	MILK	UDDR	TEAT	CW	REA	MARB	\$CHB
+4	+1.2	+83	+132	+1.4	+14.8	+35	+1.4	+1.3	+118	+1.12	+0.52	+216

- Sells open.
- This donor prospect displays the attributes that have made her Homo Polled sire such a popular sire.
- Records the highest \$CHB in the offering to compliment the BW to YW spread she offers while maintaining the maternal look and functional design that
- Records an individual BW ratio of 91.
- Ranks in the top 1% for \$CHB, REA, CW, WW and YW; top 4% for MARB; top 10% for MILK; top 11% for UDDER; top 17% for \$BII and SC; top 22% for BW.



6

**7**  
cow

**SFCC TRM LADY MERIT 5107** (DLF,HYF,IEF,MSUDF,MDF,DBF)  
DOB 03-18-2025 | AHA 44644883 | TATTOO 5107 | HOM. POLLED

JW X651 TESTED 1857 ET (CHB)		EFBEEF TFL U208 TESTED X651 ET (SOD)(CHB)										
JW 1857 MERIT 21134 (CHB)		KCF MISS 22S A261										
JW 33Z VICTORIA 19027		JDH VICTOR 719T 33Z ET (SOD)(CHB)										
		JW 028X DOMINETTE 1417										
BOYD 31Z BLUEPRINT 6153 (SOD)		R LEADER 6964 (SOD)		\$BMI								
/S LADY BLUE PRINT 9181G		NJW 91H 100W RITA 31Z ET		+555								
GMC HOMEGROWN LADY 728		ILR HOMEGROWN 458B ET		\$BII								
		/S LADY DOMINO 2013Z		+673								
				\$CHB								
CED	BW	WW	YW	SC	SCF	MILK	UDDR	TEAT	CW	REA	MARB	\$CHB
+14.3	-1.5	+72	+101	+1.5	+27	+27	+1.5	+1.5	+98	+0.71	+0.46	+177

- Sells open.
- An impressive numerical profile with an elite calving-ease and BW combination accompanies the outstanding phenotype of this long-bodied, extra feminine Merit daughter.
- Dam is a big-bodied daughter Blueprint out a daughter of Homegrown that was originally Shaw's selection from Six Mile and is a direct daughter of a female Mark Rubes selected from Shaw in a past Shaw production sale, 2013Z.
- Dam records progeny ratios of: BW: 5@98.2, WW: 4@102.5.
- Ranks in the top 1% for \$BMI and \$BII; top 2% for CED and SCF; top 3% for UDDER; top 4% for \$CHB, CW and BW; top 5% for TEAT; top 6% for MARB and WW; top 11% for SC; top 17% for REA.



**GMC HOMEGROWN LADY 728**  
Maternal grandam of lot 7

**8**  
cow

**SFCC TRM LADY MANDATORY 5119** (DLF,HYF,IEF,MSUDF,MDF,DBF)  
DOB 03-21-2025 | AHA 44646413 | TATTOO 5119 | HORNED

/S MANDATE 66589 ET (SOD)		R LEADER 6964 (SOD)										
/S TRM MANDATORY 88573 ET		/S LADY DOMINO 0158X										
/S LADY VICTOR 5139C ET		TH 223 711 VICTOR 755T (SOD)										
		/S LADY ADVANCE 8066U										
JW 8716 DEVOUT 18051 (CHB)		KCF BENNETT DEVOUT 8716 ET (SOD)		\$BMI								
/S LADY DEVOUT 274K		JW 936 DOMINETTE 1674 ET		+499								
/S LADY LEADER 0071H		R LEADER 6964 (SOD)		\$BII								
		/S LADY BOOM TOWN 887F ET		+601								
				\$CHB								
CED	BW	WW	YW	SC	SCF	MILK	UDDR	TEAT	CW	REA	MARB	\$CHB
+9.7	+1.8	+68	+107	+1.4	+24.2	+33	+1.4	+1.3	+84	+0.67	+0.31	+154

- Sells open.
- Lot 8 is a high performing, well-balanced daughter of /S Mandatory 88573, who was the \$21,000 top selling selection of Tennessee River Music & Lookout Mountain Genetics from the 2020 Shaw bull sale.
- Records an individual WW ratio of 106.
- Ranks in the top 5% for \$BMI and \$BII; top 6% for SCF; top 10% for CED; top 11% for UDDER; top 12% for WW; top 14% for \$CHB; top 16% for YW; top 17% for MARB, MILK and SC; top 21% for CW; top 22% for REA.



/S TRM MANDATORY 88573 ET SIRE OF LOT 8

ELITE FALL CALVING BRED HEIFERS



9

**9** SFCC TRM LADY MERIT 4517 (DLF,HYF,IEF,MSUDF,MDF,DBF)  
 cow DOB 09-09-2024 | AHA 44619778 | TATTOO 4517 | HOM. POLLED

JW X651 TESTED 1857 ET (CHB) EFBEEF TFL U208 TESTED X651 ET (SOD)(CHB)  
 JW 1857 MERIT 21134 (CHB) KCF MISS 22S A261  
 JW 33Z VICTORIA 19027 JDH VICTOR 719T 33Z ET (SOD)(CHB)  
 JW 028X DOMINETTE 1417

/S ARSENAL 00161 ET (CHB) NJW 79Z 2311 ENDURE 173D ET (SOD)(CHB) \$BMI  
 WLKR /S JH ROSE 00161 2444ET /S LADY LEADER 7201E ET +515  
 WLKR JH ROSE 722 172C 9244 F FINAL TEST 722 (SOD)(CHB) \$BII  
 CMF 64Z ROSE 172C +642  
 \$CHB

CED	BW	WW	YW	SC	SCF	MILK	UDDR	TEAT	CW	REA	MARB	\$CHB
+3.2	+3.1	+92	+147	+1.6	+22.7	+34	+1.4	+1.4	+120	+1.04	+0.38	+200

- AI'd 12/16/25 to ASM 405B Red Man 325L ET then pasture exposed to SFCC TRM Distinct 4130 ET from 12/25/25 until 3/1/26. Checked safe.
- This lead lot in the fall calving bred heifer division of the Hereford offering is THE ONLY FEMALE IN THE HEREFORD DATABASE TO OFFER HER COMBINATION OF WW, YW, MARB REA, AND \$CHB, making her an elite donor prospect that is a further testament to the positive impact her sire is having on the Hereford breed.
- The sire of lots 6, 7, 9, and 10 has progeny ratios of 687@99.3 for BW; 402@103 for WW; 214@101 for YW; 187@100 for RE; and 187@103 for IMF.
- Ranks in the top 1% for \$CHB, CW, WW and YW; top 2% for \$BII and REA; top 3% for \$BMI; top 7% for SC; top 10% for MARB; top 11% for UDDER; top 12% for SCF; top 13% for MILK; top 15% for TEAT.



10

**10** SFCC TRM LADY MERIT 4558 (DLF,HYF,IEF,MSUDF,MDF,DBF)  
 cow DOB 09-28-2024 | AHA 44619807 | TATTOO 4558 | POLLED

JW X651 TESTED 1857 ET (CHB) EFBEEF TFL U208 TESTED X651 ET (SOD)(CHB)  
 JW 1857 MERIT 21134 (CHB) KCF MISS 22S A261  
 JW 33Z VICTORIA 19027 JDH VICTOR 719T 33Z ET (SOD)(CHB)  
 JW 028X DOMINETTE 1417

INNISFAIL WHR X651/723 4020 ET (SOD)(CHB) EFBEEF TFL U208 TESTED X651 ET (SOD)(CHB) \$BMI  
 BLZ HONEY 6948 4020 J032 INNISFAIL P230 T723 +442  
 BF CONTESSA 948 BF HOMELAND 495 ET \$BII  
 BF 2185 DOMINETTE 566 ET +551  
 \$CHB

CED	BW	WW	YW	SC	SCF	MILK	UDDR	TEAT	CW	REA	MARB	\$CHB
+4.3	+3.5	+81	+118	+1.7	+19.5	+31	+1.6	+1.6	+99	+0.84	+0.29	+164

- AI'd 12/16/25 to ASM 405B Red Man 325L ET then pasture exposed to SFCC TRM Distinct 4130 ET from 12/25/25 until 3/1/26. Checked safe.
- Another monster numbered Merit daughter with front pasture phenotype.
- Dam is a perfect uddered 4020 daughter that produce a \$5,000 maternal sister that sold as a weaned calf in the 2024 Dixieland Delight.
- Dam records individual ratios of: BW: 89. WW: 111, YW: 100 and progeny ratio of: WW: 1@117.
- Ranks in the top 1% for WW and UDDER; top 2% for TEAT; top 3% for CW; top 4% for YW; top 5% for SC; top 8% for REA and \$CHB; top 13% for \$BII; top 18% for \$BMI; top 20% for MARB.



11

**11** SFCC TRM LADY DEVOUT 4550 (DLF,HYF,IEF,MSUDF,MDF,DBF)  
 cow DOB 09-17-2024 | AHA 44641409 | TATTOO 4550 | HOM. POLLED

KCF BENNETT DEVOUT B716 ET (SOD) CHURCHILL SENSATION 028X (SOD)  
 JW B716 DEVOUT 20183 KCF MISS PROFICIENT U201  
 JW 936 VICTORIA 1606 HYALITE ON TARGET 936 (SOD)  
 KCF MISS REVOLUTION X530

BG LCC 118 PERFECTO 84F (SOD) LCX PERFECTO 118 ET (SOD) \$BMI  
 ASM 033H 84F DOTTIE 238K BG 100W NICKY 31C (DOD) +479  
 ASM 132X 589 BERRY 033H /S MANDATE 66589 ET (SOD) \$BII  
 NJW 697 4037 DIAMOND 132X +575  
 \$CHB

CED	BW	WW	YW	SC	SCF	MILK	UDDR	TEAT	CW	REA	MARB	\$CHB
+11.1	-0.3	+59	+95	+1.2	+25.2	+42	+1.4	+1.4	+70	+0.56	+0.33	+120

- AI'd 12/16/25 to JW 1857 Merit 21134 then pasture exposed to SFCC TRM Distinct 4130 ET from 12/25/25 until 3/1/26. Checked safe.
- This Devout 20183 daughter combines femininity and power in one phenotypic package to compliment her elite combination of calving-ease, negative BW, and breed elite carcass EPDs.
- Ranks in the top 1% for MILK; top 4% for SCF; top 6% for CED; top 7% for BW; top 8% for \$BMI and \$BII; top 11% for UDDER; top 15% for MARB and TEAT.

# ELITE FALL CALVING BRED HEIFERS

**12**

## SFCC TRM LADY DEMAND 4706 ET (DLF,HYF,IEF,MSUDF,MDF,DBF)

DOB 09-25-2024 | AHA 44625990 | TATTOO 4706 | HOM. POLLED

RV VALOR 9444G ET (CHB)  
BAR JZ ON DEMAND  
BAR JZ HANNAH 0878

JDH VICTOR 719T 33Z ET (SOD)(CHB)  
RV BOBBI 1404  
NJW 73S W18 HOMEGROWN 8Y ET (SOD)  
BAR JZ VIRGINIA 347Y

NJW 79Z Z311 ENDURE 173D ET (SOD)(CHB)  
/S LADY ENDURE 0043H ET  
/S LADY LEADER 7201E ET

KCF BENNETT ENCORE Z311 ET (SOD)(CHB)  
BW 91H 100W RITA 79Z ET  
R LEADER 6964 (SOD)  
/S LADY DOMINO 0158X

\$BMI  
+450  
\$BII  
+567  
\$CHB  
+178

CED	BW	WW	YW	SC	SCF	MILK	UDDR	TEAT	CW	REA	MARB	\$CHB
+5.2	+3.5	+81	+132	+1.6	+19.8	+24	+1.5	+1.5	+97	+0.69	+0.39	+178

- AI'd 12/16/25 to JW 1857 Merit 21134 then pasture exposed to SFCC TRM Distinct 4130 ET from 12/25/25 until 3/1/26. Checked safe.
- Lot 12 is a direct daughter of the \$100,000 valued /S Lady Endure 0043H ET, who was the \$50,000 ½ interest selection of Salt Log Branch from the 2022 Dixieland Delight. In the 2023 Dixieland Delight, a maternal sister to lot 12 by Merit sold for \$11,000 while a heifer pregnancy by Houston sold for \$9000. The maternal grandam of lot 12, /S Lady Leader 7201 ET, is the dam of lots 1A thru 1D in this offering and a prolific donor at Shaw Cattle Co. She is a full sister to /S Mandate 66589 ET who was the \$62,000 ½ interest top-selling selection of ST Genetics from the 2018 Shaw Bull Sale.
- A full brother to the dam of lot 12, /S Arsenal 00161 ET, was the \$31,000 2/3 interest high-selling bull from the 2021 Shaw Cattle Co. Bull Sale while a maternal sister was featured as lot 1 and sold for \$21,000 in the 2023 Dixieland Delight.
- Dam records individual ratios of: WW: 101, YW: 103 and progeny ratios of: WW: 1@139, REA: 12@101.5, IMF: 12@101.4
- Ranks in the top 1% for WW and YW; top 3% for UDDR; top 4% for \$CHB and CW; top 5% for TEAT; top 7% for SC; top 10% for \$BII and MARB; top 16% for \$BMI; top 20% for REA.



12



/S LADY ENDURE 0043H ET  
Donor dam of lot 12

**13**

## SFCC TRM LADY DEMAND 4567 (DLF,HYF,IEF,MSUDF,MDF,DBF)

DOB 09-26-2024 | AHA 44641404 | TATTOO 4567 | HOM. POLLED

RV VALOR 9444G ET (CHB)  
BAR JZ ON DEMAND  
BAR JZ HANNAH 0878

JDH VICTOR 719T 33Z ET (SOD)(CHB)  
RV BOBBI 1404  
NJW 73S W18 HOMEGROWN 8Y ET (SOD)  
BAR JZ VIRGINIA 347Y

WALKER FINALE 722 799E 0142H (CHB)  
WLKR SB LASS 0142 0412 2148K  
WLKR SB LASS 7120E 796E 0412ET

F FINAL TEST 722 (SOD)(CHB)  
WALKER JH ROSE 215Z 4209 799E (DOD)  
WLKR FAF ELDER C776 A16 7120E (CHB)  
WLKR SB LASS X51 418B 796E ET

\$BMI  
+486  
\$BII  
+608  
\$CHB  
+178

CED	BW	WW	YW	SC	SCF	MILK	UDDR	TEAT	CW	REA	MARB	\$CHB
+9.1	+0.2	+69	+104	+1.4	+23	+24	+1.6	+1.8	+91	+0.79	+0.62	+178

- AI'd 12/16/25 to JW 1857 Merit 21134 then pasture exposed to SFCC TRM Distinct 4130 ET from 12/25/25 until 3/1/26. Checked safe.
- This daughter of On Demand definitely demands your attention! One look at this phenotypic specimen will have you hooked and when you go to her paper you see more of the same with her exceptionally well-balanced and elite numerical profile.
- Dam records individual ratios of: WW: 110, YW: 109, REA: 113, IMF: 133.
- Ranks in the top 1% for UDDR and TEAT; top 2% for MARB; top 4% for \$CHB and \$BII; top 7% for \$BMI; top 10% for CW and SCF; top 11% for REA, BW and WW; top 12% for CED; top 17% for SC; top 21% for YW.



13

**14**

## SFCC TRM LADY MONEY 4530 (DLF,HYF,IEF,MSUDF,MDF,DBF)

DOB 09-13-2024 | AHA 44633750 | TATTOO 4530 | HOM. POLLED

R LANDMARK 4386 (SOD)(CHB)  
77 POTENCY 8F 63G  
77 MISS ALL STAR 18C 7A 8F

HYALITE ON TARGET 936 (SOD)  
R MISS REVOLUTION 303Z (DOD)  
77 MR ALL-STAR 19A 18C (CHB)  
77 MISS UPTOWN 2X (DOD)

BF 124Y HEAVY METAL 7264 ET  
BF BSB AZUL 2174  
BF AZUL 9242

BR COPPER 124Y  
BF WINNIE 4128 ET  
KCF BENNETT ACCLAIM C442 (CHB)  
BF 1310 LEANNE 7111

\$BMI  
+389  
\$BII  
+485  
\$CHB  
+150

CED	BW	WW	YW	SC	SCF	MILK	UDDR	TEAT	CW	REA	MARB	\$CHB
+5.3	+1.7	+66	+111	+1.4	+17.4	+37	+1.3	+1.4	+86	+0.54	+0.31	+150

- AI'd 12/16/25 to ASM 405B Red Man 325L ET then pasture exposed to SFCC TRM Distinct 4130 ET from 12/25/25 until 3/1/26. Checked safe.
- An ultra-feminine heifer with a unique pedigree that features several breed legends.
- Dam records an individual WW ratio of 103.
- Ranks in the top 6% for MILK; top 11% for YW; top 15% for TEAT; top 17% for \$CHB, MARB and SC; top 18% for CW; top 19% for WW.



14

**KNOCKOUT ROSE FALL BRED COW / HEIFER CALF SPLIT**



**15**

**SFCC PF KNOCKOUT ROSE B418**  
 Dam of lot 15, grandam of lot 15A, and donor dam of lot 15B and lot 15C embryos



**SFCC TRM ROSE 0186 ET**  
 \$20,000 maternal sister to lot 15 and the lot 15B and 15C embryos



**SFCC TRM ROSE 0195 ET**  
 \$16,000 maternal sister to lot 15 and the lot 15B and 15C embryos



**15A**

**15 cow** **SFCC KNOCKOUT ROSE 2303 ET** (DLF,HYF,IEF,MSUD,DF,DP)  
 DOB 03-09-2023 | AHA 44501641 | TATTOO 2303 | HOM. POLLED

TH 403A 475Z PIONEER 358C ET (SOD)  
 TH FRONTIER 174E (SOD)  
 FTF TRUSTING LADY 312A

TH 89T 743 UNTAPPED 425X ET  
 SFCC PF KNOCKOUT ROSE B418  
 KLD BR ROSIE D96 ET

TH 89T 755T STOCKMAN 475Z (SOD)  
 TH 71U 17Y RITA 403A  
 NJW 73S M326 TRUST 100W ET (SOD){CHB}  
 FTF BOOM AND BLOOM 8211U

CRR ABOUT TIME 743 (SOD)  
 TH 16G 20N GEMINI 89T  
 BR MOLER ET (DLF,IEF,DP)  
 BR 122L ROSE 4020 ET

SBMI +344  
 SBII +406  
 SCHB +101

CED	BW	WW	YW	SC	SCF	MILK	UDDR	TEAT	CW	REA	MARB	SCHB
+7.9	+1	+52	+80	+1.1	+16.1	+37	+1.2	+1.3	+60	+0.47	+0.00	+101

- AI'd 12/16/25 to ASM 405B Red Man 325L ET then pasture exposed to SFCC TRM Merit 4044 from 12/20/25 until 3/5/26. Checked safe.
- The \$82,000 valued dam of this lot 15 and the lot 15B and 15C embryos, "Knockout Rose" was the \$41,000 half-interest top-selling selection of Abby Hill from the 2021 Dixieland Delight Sale where four daughters also sold for a total of \$50,000 to average an impressive \$12,500 while four embryos that are maternal sibs to lot 15 and the lot 15B and 15C embryos sold for \$2000 per embryo in the 2021 Dixieland Delight Sale only to be topped by the four embryos from the same mating that sold in the 2022 Dixieland Delight for \$2,500 per embryo.
- GS Rosemary L17 ET, a full sister to lot 15B embryos and maternal sister to lot 15 and the lot 15C embryos was named Reserve Division Champion at the 2024 NAILE Open Show; Div. Champion, Jr Show and Res. Div. Champion, Open Show at the 2024 American Royal; Reserve Champion Division X at the 2024 Junior National Hereford Expo; Class Winner at the 2024 Cattlemen's Congress; and Division Champion at the 2023 American Royal Open Show for the Frederick family, with GS SWEET KNOCKOUT N09 ET, another full sister to lot 15B embryos and maternal sister to lot 15 and the lot 15C embryos was named Division Champion at the 2026 Cattlemen's Congress and is currently being campaigned by Cruz Colyer & GKB Cattle, while yet another full sister to lot 15B embryos and maternal sister to lot 15 and the lot 15C embryos was the \$12,000 co-top-selling heifer calf in the 2022 Wheeler MCS, and Sims Family Cattle production sale.
- Prior to going into production, Knockout Rose was named Reserve Supreme Champion Bred and Owned Female at the 2014 Tulsa State Fair and 2015 Oklahoma Youth Expo; Reserve Grand Champion Female at the 2014 and 2015 Tulsa State Fair Junior Shows, Grand Champion Female at the 2015 Oklahoma State Fair Open Show and at the 2015 OCA Preview Show; Division Champion at the 2014 American Royal Junior and Open Show; and Class Winner at the 2015 Junior National Hereford Expo.
- The grand-dam of lot 15 and the lot 15B and 15C embryos, KLD BR ROSIE D96 ET, was named Supreme Champion Female at the 2010 Oklahoma Junior Cattleman's Preview Shows and Champion Hereford Heifer at the 2011 Oklahoma Youth Expo, is from a highly successful flush that mated the Denver Supreme Champion BR Moler ET to the famous Day/Barber donor, BR 122L Rose 4020 ET.
- Ranks in the top 7% for MILK; top 17% for CED; top 19% for BW.

**15A cow** **SFCC TRM LADY RED MAN 5526** (DLF,HYF,IEF,MSUD,DF,DP)  
 DOB 09-23-2025 | AHA 44729864 | TATTOO 5526 | HOM. POLLED

NJW 79Z 2311 ENDURE 173D ET (SOD){CHB}  
 ASM 405B RED MAN 325L ET  
 ASM 705 10Y MISS MALLORY 405B

TH FRONTIER 174E (SOD)  
 SFCC KNOCKOUT ROSE 2303 ET  
 SFCC PF KNOCKOUT ROSE B418

KCF BENNETT ENCORE Z311 ET (SOD){CHB}  
 BW 91H 100W RITA 79Z ET  
 NJW 73S W18 HOMETOWN 10Y ET (SOD){CHB}  
 ASM 122L MISS 705ET

TH 403A 475Z PIONEER 358C ET (SOD)  
 FTF TRUSTING LADY 312A  
 TH 89T 743 UNTAPPED 425X ET  
 KLD BR ROSIE D96 ET

Act BW 70

SBMI +435  
 SBII +521  
 SCHB +151

CED	BW	WW	YW	SC	SCF	MILK	UDDR	TEAT	CW	REA	MARB	SCHB
+7	+0.6	+61	+98	+1.3	+20.1	+33	+1.3	+1.4	+88	+0.78	+0.22	+151

- Sells open.
- Following the pattern of flawless phenotype that we have come to expect from the Knockout Rose family, this goggle-eyed Red Man heifer calf is a beast in terms of her rib shape, hip, and muscle while still maintaining the look of a lady through her front one-third.
- Ranks in the top 11% for REA; top 13% for CW; top 14% for BW; top 15% for TEAT; top 17% for SCHB; top 18% for MILK; top 21% for SBMI; top 22% for CED and SBII; top 24% for SC; top 27% for SCF; top 31% for UDDER and MARB; top 34% for YW; top 38% for WW.

**KNOCKOUT ROSE EMBRYOS**



**GS ROSEMARY L17 ET**  
 \$20,500 full sister to lot 15B embryos and maternal sister to lot 15 and the lot 15C embryos

**KLD RW MARKSMAN D87**  
 Sire of lot 15B embryos



**KJ TWJ 907E LIBERTY 159H ET**  
 Sire of lot 15C embryos



**GS SWEET KNOCKOUT N09 ET**  
 \$100,000 valued full sister to lot 15B embryos and maternal sister to lot 15 and the lot 15C embryos



**SFCC SWEET ROSE 2100 ET**  
 \$12,000 full sister to lot 15B embryos and maternal sister to lot 15 and the lot 15C embryos

**15B MARKSMAN X KNOCKOUT ROSE**  
*embryos* 3 Female Sexed IVF Grade 1 Embryos

UPS SENSATION 2296 ET (SOD)		CHURCHILL SENSATION 028X (SOD)										
KLD RW MARKSMAN D87 ET		UPS JT MISS NEON 7811 1ET										
RW MINDY 3078 6096		RW KW HUMMER K23 3078										
TH 89T 743 UNTAPPED 425X ET		RW DEDE 23C 9145										
SFCC PF KNOCKOUT ROSE B418		CRR ABOUT TIME 743 (SOD)										
KLD BR ROSIE D96 ET		TH 16G 20N GEMINI 89T										
		BR MOLER ET (DLF,IEF,DBP)										
		BR 122L ROSE 4020 ET										
CED	BW	WW	YW	SC	SCF	MILK	UDDR	TEAT	CW	REA	MARB	SBMI
S -3.6	+5.9	+56	+91	+1.1	+12	+30	+1.3	+1.3	0.48	+0.6	0.54	+345
D +3.9	+2.4	+48	+77	+0.6	+11.2	+15	+1.1	+1.2	0.39	+0.54	0.4	+125

- The sire of this mating, KLD RW Marksman D87, is a Polled Hereford sire that is capturing the attention of everyone that sees him. His many accomplishments in the show ring include being named Grand Champion Polled bull honors at the Fort Worth National Hereford Show Polled and Reserve Champion Bull at the 2021 Cattleman's Congress Show, 2020 Herford Heritage Show in Abilene, TX, and the 2020 American Royal in Kansas City, MO for his owners, JMS Ranch, Carthage, Texas; Morris Hereford Farms, Carthage, Texas, Kirbie Day Sims, Waxahachie, Texas and Neal McCoy Longview, Texas.
- GS Rosemary L17 ET, a \$20,500 full sister to lot 15B embryos and maternal sister to lot 15 and the lot 15C embryos was named Reserve Division Champion at the 2024 NAILE Open Show; Div. Champion, Jr Show and Res. Div. Champion, Open Show at the 2024 American Royal; Reserve Champion Division X at the 2024 Junior National Hereford Expo; Class Winner at the 2024 Cattleman's Congress; and Division Champion at the 2023 American Royal Open Show for the Frederick family, with GS SWEET KNOCKOUT N09 ET, another full sister to lot 15B embryos and maternal sister to lot 15 and the lot 15C embryos whose 1/2 interest sold for \$50,000 last October, was named Division Champion at the 2026 Cattleman's Congress and is currently being campaigned by Cruz Colyer & GKB Cattle, while yet another full sister to lot 15B embryos and maternal sister to lot 15 and the lot 15C embryos was the \$12,000 co-top-selling heifer calf in the 2022 Wheeler MCS, and Sims Family Cattle production sale.
- Four embryos that are full sibs to this mating sold for \$2000 per embryo in the 2021 Dixieland Delight Sale only to be topped by the four embryos from the same mating that sold in the 2022 Dixieland Delight for \$2,500 per embryo.
- Selling three IVF sexed female embryos with a guarantee of at least one pregnancy to result if implanted within one year of purchase by a certified embryologist.

**15C LIBERTY X KNOCKOUT ROSE**  
*embryos* 3 Female Sexed IVF Grade 1 Embryos

KJ BJ 309C LEADER 182F		R LEADER 6964 (SOD)										
KJ TWJ 907E LIBERTY 159H ET (CHB)		KJ BJ 236X TIMEWISE 309C ET										
KJ BJ 339A CHARDONNAY 907E ET		BR NITRO AVENTUS 3116 ET										
TH 89T 743 UNTAPPED 425X ET		BBH 743 ADORA 339A										
SFCC PF KNOCKOUT ROSE B418		CRR ABOUT TIME 743 (SOD)										
KLD BR ROSIE D96 ET		TH 16G 20N GEMINI 89T										
		BR MOLER ET (DLF,IEF,DBP)										
		BR 122L ROSE 4020 ET										
CED	BW	WW	YW	SC	SCF	MILK	UDDR	TEAT	CW	REA	MARB	SBMI
S +2.8	+1.8	+60	+103	+1.3	+19.6	+42	+1.4	+1.3	0.45	+0.65	0.51	+345
D +3.9	+2.4	+48	+77	+0.6	+11.2	+15	+1.1	+1.2	0.39	+0.54	0.4	+125

- The sire of this mating, Liberty, combines an extremely balanced set of EPD's, impeccable look and design, a huge rib cage, and awesome feet and legs. Liberty has a pedigree that compliments many females and has the data set and phenotype to take your calf crop to the next level. He was named Grand Champion at the 2021 American Royal, Reserve Grand Champion at the 2022 Cattleman's Congress and Grand Champion at the 2022 National Western.
- Selling three IVF sexed female embryos with a guarantee of at least one pregnancy to result if implanted within one year of purchase by a certified embryologist.



Real-time internet bidding is available to registered bidders at [liveauctions.tv](http://liveauctions.tv)

Email: [TechSupport@LiveAuctions.tv](mailto:TechSupport@LiveAuctions.tv)  
 Phone: (682) 816-4900

FALL BRED COW / HEIFER CALF SPLIT



16



16A

**16** cow SFCC TRM LADY MERIT 3224 (DLFHYFIEFMSUDF) DOB 02-19-2023 | AHA 44438546 | TATTOO 3224 | POLLED

JW X651 TESTED 1857 ET (CHB) EF BEEF TFL U208 TESTED X651 ET (SOD)(CHB)  
 JW 1857 MERIT 21134 (CHB) KCF MISS 22S A261  
 JW 33Z VICTORIA 19027 JDH VICTOR 719T 33Z ET (SOD)(CHB)  
 /S PEERLESS 55000 ET (SOD) JW 028X DOMINETTE 1417  
 /S LADY PEERLESS 90556 /S PEERLESS 1571Y  
 /S LADY LEADER 773E ET R LEADER 6964 (SOD)  
 /S LADY DOMINO 0469X

CED	BW	WW	YW	SC	SCF	MILK	UDDR	TEAT	CW	REA	MARB	\$BMI	\$BII	\$SBI	\$CHB
+9.7	-1	+74	+112	+1.4	+23.2	+32	+1.6	+1.6	+97	+0.48	+0.63	+501	+630	+189	

- Pasture exposed to ASM 405B Red Man 325L ET from 12/15/26 until 3/1/26. Checked safe.
- The femininity, maternal strength, udder quality, and EPD profile that lot 16 presents makes her worthy of a spot in the donor pen. This beautiful first calf heifer did an awesome job raising the Red man heifer calf at her side and should do the same with the calf she is carrying that is a full sib to lot 16A.
- Records individual ratios of: BW: 95, WW: 106.
- Ranks in the top 1% for UDDER; top 2% for MARB, TEAT and \$CHB; top 3% for \$BII; top 4% for CW and WW; top 5% for BW and \$BMI; top 9% for YW; top 10% for CED and SCF; top 17% for SC; top 25% for MILK.

**16A** cow SFCC TRM LADY RED MAN 5553 (DLFHYFIEFMSUDFMDDBF) DOB 09-27-2025 | AHA 44729885 | TATTOO 5553 | HOM. POLLED

NJW 79Z 2311 ENDURE 173D ET (SOD)(CHB) KCF BENNETT ENCORE 2311 ET (SOD)(CHB)  
 ASM 405B RED MAN 325L ET BW 91H 100W RITA 79Z ET  
 ASM 705 10Y MISS MALLORY 405B NJW 73S W18 HOMETOWN 10Y ET (SOD)(CHB)  
 /S LADY PEERLESS 90556 ASM 122L MISS 705ET  
 /S LADY PEERLESS 90556 /S PEERLESS 1857 ET (CHB)  
 /S LADY LEADER 773E ET JW 33Z VICTORIA 19027  
 /S LADY LEADER 773E ET /S PEERLESS 55000 ET (SOD)  
 /S LADY LEADER 773E ET /S LADY LEADER 773E ET

CED	BW	WW	YW	SC	SCF	MILK	UDDR	TEAT	CW	REA	MARB	\$BMI	\$BII	\$SBI	\$CHB	Act BW
+9.7	+0.2	+71	+116	+1.1	+24.1	+30	+1.5	+1.6	+107	+0.79	+0.46	+520	+634	+194	65	

- Sells open.
- This red-eyed donor prospect eclipses the already elite numerical profile of her dam while maintaining the same maternal phenotype needed to make a front pasture cow.
- Ranks in the top 1% for CW; top 2% for TEAT, \$BII and \$CHB; top 3% for UDDER and \$BMI; top 5% for YW; top 6% for MARB; top 7% for WW and SCF; top 10% for CED; top 11% for BW and REA; top 33% for MILK; top 44% for SC.

FALL BRED COW / HEIFER CALF SPLIT



17



17A

17

cow

SFCC TRM LADY MERIT 3265 (DLFHYFJEFMSUDF)

DOB 02-26-2023 | AHA 44438558 | TATTOO 3265 | POLLED

JW X651 TESTED 1857 ET (CHB)  
 JW 1857 MERIT 21134 (CHB)  
 JW 332 VICTORIA 19027

EFBEEF TFL U208 TESTED X651 ET (SOD)(CHB)  
 KCF MISS 22S A261  
 JDH VICTOR 719T 33Z ET (SOD)(CHB)  
 JW 028X DOMINETTE 1417

PCC 3055 49C ACE 7115  
 SFCC TRM CLARICE 0136  
 TRM CLARICE 6032

NJW 79Z 22Z MIGHTY 49C ET (SOD)  
 C&M NEW MEXICO LADY 3055  
 TRM A-05 CLEAR WATER 4034  
 TRM LEISA 4065

\$BMI	+509
\$BII	+622
\$CHB	+166

CED	BW	WW	YW	SC	SCF	MILK	UDDR	TEAT	CW	REA	MARB	\$CHB
+6.5	+1	+75	+105	+1.3	+24.3	+28	+1.5	+1.5	+91	+0.76	+0.38	+166

- Pasture exposed to ASM 405B Red Man 325L ET from 12/15/26 until 3/1/26. Checked safe.
- Another Merit daughter that is well-balanced on paper as she is in terms of her phenotype. We love the udder quality she presents and the job she did raising the dark red, red-eyed Red Man heifer calf at her side.
- Ranks in the top 3% for WW, UDDER and \$BII; top 4% for \$BMI; top 5% for TEAT; top 6% for SCF; top 7% for \$CHB; top 9% for CW; top 10% for MARB; top 13% for REA; top 19% for BW and YW; top 24% for SC; top 25% for CED.

17A

cow

SFCC TRM LADY RED MAN 5560 (DLFHYFJEFMSUDFMDDFDB)

DOB 09-29-2025 | AHA 44729893 | TATTOO 5560 | HOM. POLLED

NJW 79Z 2311 ENDURE 173D ET (SOD)(CHB)  
 ASM 405B RED MAN 325L ET  
 ASM 705 10Y MISS MALLORY 405B

KCF BENNETT ENCORE Z311 ET (SOD)(CHB)  
 BW 91H 100W RITA 79Z ET  
 NJW 73S W18 HOMETOWN 10Y ET (SOD)(CHB)  
 ASM 122L MISS 705ET

JW 1857 MERIT 21134 (CHB)  
 SFCC TRM LADY MERIT 3265  
 SFCC TRM CLARICE 0136

JW X651 TESTED 1857 ET (CHB)  
 JW 332 VICTORIA 19027  
 PCC 3055 49C ACE 7115  
 TRM CLARICE 6032

Act BW	76
--------	----

\$BMI	+414
\$BII	+525
\$CHB	+194

CED	BW	WW	YW	SC	SCF	MILK	UDDR	TEAT	CW	REA	MARB	\$CHB
+3.2	+2.7	+77	+118	+0.9	+16.4	+31	+1.4	+1.4	+108	+0.8	+0.41	+194

- Sells open.
- Another example of the positive impact Red Man has in terms of improving upon a great young cow by adding the color and pigment that demands a premium in the Hereford realm today while continuing to raise the bar numerically.
- Ranks in the top 1% for CW; top 2% for WW and \$CHB; top 4% for YW; top 8% for MARB; top 10% for REA; top 11% for UDDER; top 15% for TEAT; top 20% for \$BII; top 30% for \$BMI; top 32% for MILK; top 52% for BW; top 54% for CED; top 62% for SCF; top 66% for SC.

FALL BRED COW / HEIFER CALF SPLIT



lot 18



JW 1857 MERIT 21134  
Sire of lots 18A, 19A, and 20A



/S LADY DOMINO 652S  
Foundation third dam of lot 18



lot 18A

**18** cow SFCC TRM LADY RESOLUTE 3248 (DLFHYFIEFMSUDF) DOB 02-23-2023 | AHA 44440246 | TATTOO 3248 | POLLED

HILLS-GALORE 44Z RESOLUTE 128D (CHB)		RST X51 REVOLUTION 4102 (CHB)		SBMI <b>+464</b>								
/S RESOLUTE 11103 ET		HILLS-GALORE 52R CALLI 44Z										
/S LADY RED BULL 5228C		SCHU-LAR RED BULL 18X (SOD)		SBII <b>+554</b>								
		/S LADY ADVANCE 7291T										
SR DOMINATE 308F ET		BCC DOMINATOR 619D (CHB)		SBCH <b>+147</b>								
/S LADY DOMINATE 1069J ET		CHURCHILL LADY 1162Y ET										
/S LADY WONDER 5322C ET		SHF WONDER M326 W18 ET (SOD)(CHB)										
		/S LADY DOMINO 652S										
CED	BW	WW	YW	SC	SCF	MILK	UDDR	TEAT	CW	REA	MARB	SBCH
+6.7	+2.4	+57	+91	+1.1	+22.6	+27	+1.3	+1.3	+88	+0.47	+0.28	+147

- Al'd 12/16/25 to JW 1857 Merit 21134 then pasture exposed to SFCC TRM Merit
- 4044 from 12/20/25 until 3/5/26. Checked safe.
- This powerful well-pigmented daughter of Resolute 11103 traces to the Shaw donor 652S, who is the dam of the prolific donor 0158X who, in turn, is the dam of /S Mandate 66589 ET who was the \$62,000 1/2 interest top-selling selection of ST Genetics from the 2018 Shaw Bull Sale. She combines two of the most prolific cow lines in the Shaw program.
- Records individual WW ratio of 113.
- Dam records individual progeny ratios of: 2@103.
- Ranks in the top 12% for SCF, \$BMI and \$BII; top 13% for CW; top 20% for \$CHB; top 21% for MARB; top 24% for CED.

**18A** cow SFCC TRM LADY MERIT 5527 (DLFHYFIEFMSUDFMDQDBF) DOB 09-24-2025 | AHA 44729865 | TATTOO 5527 | HOM. POLLED

JW X651 TESTED 1857 ET (CHB)		EFBEEF TFL U208 TESTED X651 ET (SOD)(CHB)		Act BW <b>63</b>								
JW 1857 MERIT 21134 (CHB)		KCF MISS 22S A261										
JW 33Z VICTORIA 19027		JDH VICTOR 719T 33Z ET (SOD)(CHB)		SBMI <b>+481</b>								
		JW 028X DOMINETTE 1417										
/S RESOLUTE 11103 ET		HILLS-GALORE 44Z RESOLUTE 128D (CHB)		SBII <b>+592</b>								
SFCC TRM LADY RESOLUTE 3248		/S LADY RED BULL 5228C										
/S LADY DOMINATE 1069J ET		SR DOMINATE 308F ET		SBCH <b>+172</b>								
		/S LADY WONDER 5322C ET										
CED	BW	WW	YW	SC	SCF	MILK	UDDR	TEAT	CW	REA	MARB	SBCH
+6.6	+0.6	+64	+99	+1.3	+22.7	+30	+1.5	+1.6	+91	+0.64	+0.53	+172

- Sells open.
- This show and donor prospect follows the pattern of her dam in terms of rib shape and power while also presenting the balanced numerical profile we expect from the Merit progeny that allows for unlimited mating possibilities when that time comes.
- Ranks in the top 2% for TEAT; top 3% for UDDR; top 4% for MARB; top 5% for \$CHB; top 6% for \$BII; top 8% for \$BMI; top 9% for CW; top 12% for SCF; top 14% for BW; top 24% for WW and SC; top 25% for CED; top 26% for REA; top 33% for YW and MILK.

FALL BRED COW / HEIFER CALF SPLIT - 4007B DAUGHTER



**SFCC LADY MASTERPLAN 2233 ET**  
\$11,500 flush sister to lot 19



**SFCC TRM ARSENAL 3546 ET**  
\$29,000 maternal brother to lot 19



**SFCC LADY FORTIFIED 1041 ET**  
\$24,000 maternal sister to lot 19



**/S LADY PEERLESS 4007B**  
Dam of lot 19



lot 19A



**SFCC TRM LADY ENDURE 0244 ET**  
Maternal sister to lot 19

**19 cow** **SFCC LADY MASTERPLAN 2265 ET** (DLF,HYF,IEF,MSUDF,MDF,DBF)  
DOB 11-27-2022 | AHA 44439281 | TATTOO 2265 | POLLED

KCF BENNETT STRATEGY Z303 ET (CHB)  
TH MASTERPLAN 183F (CHB)  
TH 512X 145Y DOMINETTE 57B

SCHU-LAR ON TARGET 22S (SOD)(CHB)  
KCF MISS REVOLUTION X338 ET  
FTF PROSPECTOR 145Y (SOD)  
TH 122 711 DOMINETTE 512X ET

/S PEERLESS 1571Y  
/S LADY PEERLESS 4007B  
/S LADY DOMINO 1054Y

HH ADVANCE 286M 1ET (SOD)  
/S LADY DOMINO 652S  
UPS DOMINO 3027 (SOD)(CHB)  
/S LADY DOMINO 424P (DOD)

CED	BW	WW	YW	SC	SCF	MILK	UDDR	TEAT	CW	REA	MARB	\$BMI	\$BII	\$CHB
+8.8	+0.1	+58	+92	+1.1	+24.1	+30	+1.4	+1.5	+92	+0.59	+0.38	+168	+601	+168

- Pasture exposed to ASM 405B Red Man 325L ET from 12/15/26 until 3/1/26. Checked safe.
- Lot 19 is a direct daughter of /S Lady Peerless 4007B, who was our \$13,500 selection from the 2016 Shaw Cattle Co. Sale and is now one of our top young Hereford donors, producing the \$24,000 top-selling heifer calf in the 2021 Dixieland Delight Sale, SFCC Lady Fortified 1041 ET, selected by Abby Hill, along with the outstanding daughters that sold as lots 3, 4A, and 4B in the 2022 Dixieland Delight that grossed \$36000 to average an impressive \$12,000.
- A full sister to lot 19 was selected by Four B Farm LLC and combined with her heifer calf to sell as a \$15,000 fall pair in the 2025 Dixieland Delight Sale with four maternal sib embryos selling to GKB for \$900 per embryo.
- Two maternal brothers by Arsenal sold in the 2025 High Cotton Bull Sale for \$29,000 to Vealcrest Farms and \$17,000 to Kent Bouvier Farms.
- Third dam is an AHA DAM of Distinction.
- Dam records individual progeny ratios of: BW: 7@93.9, WW: 6@106.7, YW: 3@101.7, REA: 1@108.
- Ranks in the top 5% for TEAT, \$BMI and \$BII; top 7% for SCF and \$CHB; top 9% for CW; top 10% for BW and MARB; top 11% for UDDR; top 13% for CED.

**19A cow** **SFCC TRM LADY MERIT 5514** (DLF,HYF,IEF,MSUDF,MDF,DBF)  
DOB 09-21-2025 | AHA 44729851 | TATTOO 5514 | POLLED

JW X651 TESTED 1857 ET (CHB)  
JW 1857 MERIT 21134 (CHB)  
JW 33Z VICTORIA 19027

EFBEEF TFL U208 TESTED X651 ET (SOD)(CHB)  
KCF MISS 22S A261  
JDH VICTOR 719T 33Z ET (SOD)(CHB)  
JW 028X DOMINETTE 1417

TH MASTERPLAN 183F (CHB)  
SFCC LADY MASTERPLAN 2265 ET  
/S LADY PEERLESS 4007B

KCF BENNETT STRATEGY Z303 ET (CHB)  
TH 512X 145Y DOMINETTE 57B  
/S PEERLESS 1571Y  
/S LADY DOMINO 1054Y

CED	BW	WW	YW	SC	SCF	MILK	UDDR	TEAT	CW	REA	MARB	\$BMI	\$BII	\$CHB	Act BW
+10.3	-0.6	+75	+112	+1.5	+23.2	+33	+1.4	+1.4	+104	+0.63	+0.62	+201	+642	+201	50

- Sells open.
- This show and donor prospect is sure to be a phenotypic favorite among the fall heifer calves and her elite numerical profile adds value to her flawless physique with her combination of CED, BW to YW spread, Marb, RE, and \$CHB index.
- Ranks in the top 1% for \$CHB; top 2% for CW, MARB and \$BII; top 3% for WW; top 4% for \$BMI; top 6% for BW; top 8% for CED; top 9% for YW; top 10% for SCF; top 11% for SC and UDDR; top 15% for TEAT; top 19% for MILK; top 27% for REA.

FALL BRED COW / HEIFER CALF SPLIT



6-20



**NJW 84B 4040 FORTIFIED 238F**  
Sire of lots 20, 21, and 22



6-20A

**20** cow SFCC TRM LADY FORTIFIED 3157 (DLFHYF;EFMSUDF) | DOB 02-04-2023 | AHA 44438495 | TATTOO 3157 | POLLED

BOYD FT KNOX 17Y XZ5 4040  
NJW 84B 4040 FORTIFIED 238F  
NJW 16S 100W JOEY 84B ET

TH 22R 16S LAMBEAU 17Y (SOD)  
DOSS MY EYES ADORE U DHZ5  
NJW 73S M326 TRUST 100W ET (SOD)(CHB)  
TELL 117F JOEY 16S

HYALITE ON TARGET 936 (SOD) | \$BMI +406  
/S LADY DOMINO 652S | \$BII +485  
/S EFFICIENT 0925 (CHB)  
/S LADY HARLAND 7190T

CED	BW	WW	YW	SC	SCF	MILK	UDDR	TEAT	CW	REA	MARB	\$CHB
+6.5	+2.2	+63	+97	+2.2	+21.3	+30	+1.4	+1.6	+61	+0.24	+0.03	+94

- AI'd 12/16/25 to JW 1857 Merit 21134 then pasture exposed to SFCC TRM Merit 4044 from 12/20/25 until 3/5/26. Checked safe.
- This dark red daughter of Fortified has a beautiful udder is out of a productive dam that records impressive progeny ratios of: WW: 3@103.7, YW: 1@105 and by the looks of the heifer calf at her side, lot 20 is going to follow that same trend.
- Ranks in the top 1% for SC; top 2% for TEAT; top 11% for UDDER; top 19% for SCF; top 25% for CED.

**20A** cow SFCC TRM LADY MERIT 5519 (DLFHYF;EFMSUDF;MDF;DBF) | DOB 09-22-2025 | AHA 44729859 | TATTOO 5519 | HOM. POLLED

JW X651 TESTED 1857 ET (CHB)  
JW 1857 MERIT 21134 (CHB)  
JW 33Z VICTORIA 19027

EFBEEF TFL U208 TESTED X651 ET (SOD)(CHB)  
KCF MISS 22S A261  
JH VICTOR 719T 33Z ET (SOD)(CHB)  
JW 028X DOMINETTE 1417

NJW 84B 4040 FORTIFIED 238F | \$BMI +388  
SFCC TRM LADY FORTIFIED 3157 | \$BII +494  
/S LADY DYNASTY 9010G ET

CED	BW	WW	YW	SC	SCF	MILK	UDDR	TEAT	CW	REA	MARB	\$CHB
+2.4	+2.9	+84	+129	+1.6	+15.8	+29	+1.5	+1.5	+99	+0.65	+0.22	+163

- Sells open.
- This dark red Merit daughter exudes femininity and is one for all of you junior exhibitors to look at as a show prospect. Analyze her EPD profile and you will realize that her value isn't just skin deep with her elite spread from BW to YW coupled with her outstanding genetic predictors for maternal and carcass traits.
- Ranks in the top 1% for WW and YW; top 3% for UDDER and CW; top 5% for TEAT; top 7% for SC; top 9% for \$CHB; top 25% for REA; top 31% for MARB; top 32% for \$BII; top 41% for MILK; top 44% for \$BMI; top 56% for BW; top 61% for CED; top 68% for SCF.

FALL BRED COW / HEIFER CALF SPLIT



lot 21



**/S LADY PEERLESS 4007B**  
Foundation third dam of lot 21



**/S PERFECTO 00572 ET**  
Sire of lot 21A

MCS

**21** cow **SFCC TRM LADY FORTIFIED 1154** (DLFHYFJEFMSUDFDBP)  
DOB 09-21-2021 | AHA 44326156 | TATTOO 1154 | POLLED

BOYD FT KNOX 17Y XZ5 4040  
NJW 84B 4040 FORTIFIED 238F  
NJW 16S 100W JOEY 84B ET

TH 22R 16S LAMBEAU 17Y (SOD)  
DOSS MY EYES ADORE U DHZ5  
NJW 73S M326 TRUST 100W ET (SOD)(CHB)  
TLELL 117F JOEY 16S

BF ASSURANCE 5610 ET  
SFCC TRM LADY AZURE 9035  
/S LADY YORK 6173D

NJW 73S M326 TRUST 100W ET (SOD)(CHB) \$BMI +363  
MSU RACHAEL 31Z \$SBI +458  
SHF YORK 19H Y02 (SOD)(CHB)  
/S LADY PEERLESS 4007B

CED	BW	WW	YW	SC	SCF	MILK	UDDR	TEAT	CW	REA	MARB	\$CHB
+4.9	+2.4	<b>+66</b>	+94	+1.6	+17.9	+28	+1.1	+1.3	+60	+0.1	+0.27	+112

- Pasture exposed to ASM 405B Red Man 325L ET from 12/15/26 until 3/1/26. Checked safe.
- This deep bodied daughter of Fortified traces to /S Lady Peerless 4007B, who was our \$13,500 selection from the 2016 Shaw Cattle Co. Sale and is now one of our top young Hereford donors, producing the \$24,000 top-selling heifer calf in the 2021 Dixieland Delight Sale, SFCC Lady Fortified 1041 ET, selected by Abby Hill, along with the outstanding daughters that sold as lots 3, 4A, and 4B in the 2022 Dixieland Delight that grossed \$36000 to average an impressive \$12,000.
- Another daughter of 4007B was selected by Four B Farm LLC and combined with her heifer calf to sell as a \$15,000 fall pair in the 2025 Dixieland Delight Sale with four maternal sib embryos selling to GKB for \$900 per embryo.
- Two sons of 4007B by Arsenal sold in the 2025 High Cotton Bull Sale for \$29,000 to Vealcrest Farms and \$17,000 to Kent Bouvier Farms.
- Post individual progeny WW ratio of 1@107.
- Ranks in the top 7% for SC; top 18% for WW; top 23% for MARB.

**21A** cow **SFCC TRM LADY PERFECTO 5619** (DLFHYFJEFMSUDFDBP)  
DOB 11-11-2025 | AHA 44729916 | TATTOO 5619 | HOM. POLLED

BG LCC 11B PERFECTO 84F (SOD)  
/S PERFECTO 00572 ET  
/S LADY LEADER 7201E ET

LCX PERFECTO 11B ET (SOD)  
BG 100W NICKY 31C (SOD)  
R LEADER 6964 (SOD)  
/S LADY DOMINO 0158X

NJW 84B 4040 FORTIFIED 238F  
SFCC TRM LADY FORTIFIED 1154  
SFCC TRM LADY AZURE 9035

BOYD FT KNOX 17Y XZ5 4040  
NJW 16S 100W JOEY 84B ET  
BF ASSURANCE 5610 ET  
/S LADY YORK 6173D

CED	BW	WW	YW	SC	SCF	MILK	UDDR	TEAT	CW	REA	MARB	\$CHB
<b>+7.9</b>	<b>+0.7</b>	<b>+58</b>	<b>+93</b>	<b>+1.6</b>	<b>+23.1</b>	<b>+40</b>	<b>+1.2</b>	<b>+1.3</b>	<b>+72</b>	<b>+0.25</b>	<b>+0.41</b>	<b>+141</b>

- Sells open.
- The sire of lot 21A, 00572, is a highly proven, extremely docile, calving-ease former TRM herd sire records 83@97 for BW from a dam that posts 15@98 for BW and 31@107 for IMF. His dam, /S Lady Leader 7201 ET is a prolific donor at Shaw Cattle Co. and a full sister to /S Mandate 66589 ET who was the \$62,000 ½ interest top-selling selection of ST Genetics from the 2018 Shaw Bull Sale. The sire of lot 21A is a maternal brother to the \$100,000 valued /S Lady Endure 0043H ET, who was the \$50,000 ½ interest selection of Salt Log Branch from the 2022 Dixieland Delight and had a flush sell for \$7,250; a daughter sell to Medonte Highlands for \$15,000; and embryos by Distinct sell for \$1,000 per egg in the 2024 Dixieland Delight Sale.
- Ranks in the top 3% for MILK; top 7% for SC; top 8% for MARB; top 10% for SCF and \$BII; top 11% for \$BMI; top 15% for BW; top 17% for CED; top 26% for \$CHB; top 36% for TEAT; top 49% for WW; top 51% for YW; top 58% for CW; top 61% for UDDR; top 86% for REA.

TOP 1% TOP 10% TOP 25%

TENNESSEE RIVER MUSIC, INC. • SATURDAY, MAY 2, 2026 • FORT PAYNE, ALABAMA

FALL BRED COW / HEIFER CALF SPLIT



**22**



**/S LADY YORK 782E ET**  
Dam of lot 22



**/S LADY DOMINO 0158X**  
Maternal grandam of lot 22



**ASM 405B RED MAN 325L ET**  
Sire of lot 22A thru 24A

**22** **SFCC TRM LADY FORT 1198 ET** (DLFHYFJEFJMSUDF) | DOB 11-25-2021 | AHA 44326169 | TATTOO 1198 | POLLED

BOYD FT KNOX 17Y XZ5 4040  
NJW 84B 4040 FORTIFIED 238F  
NJW 16S 100W JOEY 84B ET

SHF YORK 19H Y02 (SOD){CHB}  
/S LADY YORK 782E ET  
/S LADY DOMINO 0158X

TH 22R 16S LAMBEAU 17Y (SOD)  
DOSS MY EYES ADORE U DHZ5  
NJW 73S M326 TRUST 100W ET (SOD){CHB}  
TLELL 117F JOEY 16S

MSU MF HUDSON 19H (SOD)  
LOEWEN MISS P20 10W  
SHF RIB EYE M326 R117 (SOD)  
/S LADY DOMINO 652S

**\$BMI**  
+381  
**\$BII**  
+471

CED	BW	WW	YW	SC	SCF	MILK	UDDR	TEAT	CW	REA	MARB	\$CHB
+5.4	+1.1	+65	+98	+1.7	+18.4	+22	+1.2	+1.3	+75	+0.16	+0.18	+125

- AI'd 12/16/25 to JW 1857 Merit 21134 then pasture exposed to SFCC TRM Merit 4044 from 12/20/25 until 3/5/26. Checked safe.
- Lot 22 is a direct daughter of /S LADY YORK 782E ET, who is a maternal sister to Mandate and was our \$33,500 selection from the 2019 Shaw Female Sale where a flush on her dam sold for \$11,500. After her time as a prolific donor at TRM, 782E again sold in the 2022 Dixieland Delight for \$12,000.
- Dam records individual progeny ratios of: WW: 2@ 111.5, REA: 4@100.5, IMF: 4@100.
- Ranks in the top 5% for SC; top 20% for BW; top 22% for WW.

**22A** **SFCC TRM LADY RED MAN 5540** (DLFHYFJEFJMSUDFMDJDFB) | DOB 09-27-2025 | AHA 44729872 | TATTOO 5540 | HOM. POLLED

NJW 79Z Z311 ENDURE 173D ET (SOD){CHB} | KCF BENNETT ENCORE Z311 ET (SOD){CHB}  
ASM 405B RED MAN 325L ET | BW 91H 100W RITA 79Z ET  
ASM 705 10Y MISS MALLORY 405B | NJW 73S W18 HOMETOWN 10Y ET (SOD){CHB} | **Act. BW**  
78

NJW 84B 4040 FORTIFIED 238F | BOYD FT KNOX 17Y XZ5 4040  
SFCC TRM LADY FORT 1198 ET | NJW 16S 100W JOEY 84B ET  
/S LADY YORK 782E ET | SHF YORK 19H Y02 (SOD){CHB}  
/S LADY DOMINO 0158X | **\$BMI**  
+426  
**\$BII**  
+521  
**\$CHB**  
+168

CED	BW	WW	YW	SC	SCF	MILK	UDDR	TEAT	CW	REA	MARB	\$CHB
+3.7	+2.7	+68	+110	+1.3	+18.9	+25	+1.3	+1.5	+101	+0.55	+0.25	+168

- Sells open.
- Another Red Man sired heifer calf that exhibits all of the things that sire is doing right in terms of what he transmits to his progeny.
- Ranks in the top 3% for CW; top 5% for TEAT; top 7% for \$CHB; top 11% for YW; top 13% for WW; top 21% for \$BII; top 24% for SC; top 25% for \$BMI; top 26% for MARB; top 31% for UDDR; top 38% for SCF; top 40% for REA; top 49% for CED; top 52% for BW; top 68% for MILK.

MANDATE SIRE FALL BRED COW / HEIFER CALF SPLITS



**/S MANDATE 66589 ET**  
Sire of lots 23, 24, and 26

**23** **SFCC TRM LADY MANDATE 3168** (DLFHYFIEFMSUDF) **DOB 02-05-2023** | AAA 44440238 | TATTOO 3168 | POLLED

R LEADER 6964 (SOD) /S MANDATE 66589 ET (SOD) /S LADY DOMINO 0158X  
HYALITE ON TARGET 936 (SOD) R MISS REVOLUTION 1009 (DOD) SHF RIB EYE M326 R117 (SOD) /S LADY DOMINO 652S  
/S JBB/AL BOOM TOWN 44608 (SOD){CHB} NJW 73S W18 HOMETOWN 10Y ET (SOD){CHB} /S LADY THOR 1271Y /S RRC 94X ON TARGET 55412 ET /S LADY JET 4126B

CED	BW	WW	YW	SC	SCF	MILK	UDDR	TEAT	CW	REA	MARB	\$BHI	\$BBI	\$BML	\$CHB
+5.5	+1.2	+59	+91	+1.6	+17.7	+26	+1.3	+1.2	+64	+0.33	+0.35	+470	+129	+377	+453

- Pasture exposed to ASM 405B Red Man 325L ET from 12/15/26 until 3/1/26. Checked safe.
- This first of two Mandate daughters featured in the fall heifer calf pair splits reminds us of the impact her sire has had on the Hereford breed by siring real world cattle that flat get it done in the pasture. This one has an outstanding donor prospect at her side by Red Man.
- Dam records individual progeny ratios of: WW: 3@100.7.
- Ranks in the top 7% for SC; top 13% for MARB; top 22% for BW.



**23A**

**23A** **SFCC TRM LADY RED MAN 5546** (DLFHYFIEFMSUDFMDPDBF) **DOB 09-27-2025** | AHA 44729879 | TATTOO 5546 | POLLED

NJW 79Z 2311 ENDURE 173D ET (SOD){CHB} KCF BENNETT ENCORE 2311 ET (SOD){CHB} BW 91H 100W RITA 79Z ET NJW 73S W18 HOMETOWN 10Y ET (SOD){CHB} ASM 122L MISS 705ET  
/S MANDATE 66589 ET (SOD) R LEADER 6964 (SOD) /S LADY DOMINO 0158X /S JBB/AL BOOM TOWN 44608 (SOD){CHB} /S LADY ON TARGET 7274E

CED	BW	WW	YW	SC	SCF	MILK	UDDR	TEAT	CW	REA	MARB	\$BHI	\$BBI	\$BML	\$CHB
+6.6	+1.7	+64	+105	+0.9	+19.2	+25	+1.2	+1.1	+82	+0.38	+0.36	+512	+153	+413	+512

- Sells open.
- A google-eyed, visually impressive daughter of Red Man that improves upon her dam's numerical profile yielding a combination of genetic value and phenotype that makes her a definite show and donor prospect.
- Ranks in the top 12% for MARB; top 15% for \$CHB; top 18% for YW; top 25% for CED, WW and \$BII; top 26% for CW; top 30% for BW; top 31% for \$BML; top 35% for SCF; top 61% for UDDER; top 66% for SC; top 69% for REA; top 70% for MILK; top 85% for TEAT.

**24** **/S LADY MANDATE 223K** (DLFHYFIEFMSUDFDBP) **DOB 01-05-2022** | AAA 44334752 | TATTOO 223 | POLLED

R LEADER 6964 (SOD) /S MANDATE 66589 ET (SOD) /S LADY DOMINO 0158X  
HYALITE ON TARGET 936 (SOD) R MISS REVOLUTION 1009 (DOD) SHF RIB EYE M326 R117 (SOD) /S LADY DOMINO 652S  
/S JBB/AL BOOM TOWN 44608 (SOD){CHB} NJW 73S W18 HOMETOWN 10Y ET (SOD){CHB} /S LADY THOR 1271Y /S REVOLUTION 66128 (CHB) /S LADY BOOM TOWN 05H /S LADY REVOLUTION 8015F ET C&L MISS VICKEY 34X 18Z

CED	BW	WW	YW	SC	SCF	MILK	UDDR	TEAT	CW	REA	MARB	\$BHI	\$BBI	\$BML	\$CHB
+7.3	-0.2	+58	+94	+1.7	+21.3	+29	+1.3	+1.3	+78	+0.49	+0.42	+551	+158	+470	+551

- Pasture exposed to ASM 405B Red Man 325L ET from 12/15/26 until 3/1/26. Checked safe.
- Dam records individual progeny ratios of: WW: 1@107
- Ranks in the top 5% for SC; top 8% for BW and MARB; top 11% for \$CHB; top 13% for \$BII; top 15% for \$BML; top 19% for SCF; top 20% for CED.



**24A**

**24A** **SFCC TRM LADY RED MAN 5525** (DLFHYFIEFMSUDFMDPDBF) **DOB 09-23-2025** | AHA 44729863 | TATTOO 5525 | HOM. POLLED

NJW 79Z 2311 ENDURE 173D ET (SOD){CHB} KCF BENNETT ENCORE 2311 ET (SOD){CHB} BW 91H 100W RITA 79Z ET NJW 73S W18 HOMETOWN 10Y ET (SOD){CHB} ASM 122L MISS 705ET  
/S MANDATE 66589 ET (SOD) R LEADER 6964 (SOD) /S LADY DOMINO 0158X /S JBB/AL BOOM TOWN 44608 (SOD){CHB} /S LADY REVOLUTION 8015F ET

CED	BW	WW	YW	SC	SCF	MILK	UDDR	TEAT	CW	REA	MARB	\$BHI	\$BBI	\$BML	\$CHB
+12	-0.7	+65	+110	+1.3	+21.5	+39	+1.2	+1.3	+115	+0.71	+0.53	+610	+213	+498	+610

- Sells open.
- This no miss donor prospect has the look to get your attention and the numerical profile to keep it. Posts the 2nd highest \$CHB value index in the sale at \$214!
- Ranks in the top 1% for CW and \$CHB; top 3% for MILK; top 4% for CED, MARB and \$BII; top 5% for \$BML; top 6% for BW; top 12% for YW; top 17% for REA; top 18% for SCF; top 22% for WW; top 24% for SC; top 36% for TEAT; top 61% for UDDER.

FALL BRED COW / HEIFER CALF SPLITS



ct-25



ct-26

**25** **RRC 127 HOPE 2091** (DLF,HYF,IEF,MSUDF) DOB 02-06-2022 | AHA 44350991 | TATTOO 2091 | POLLED

NJW 792 Z311 ENDURE 173D ET (SOD);(CHB) KCF BENNETT ENCORE 2311 ET (SOD);(CHB)  
 /S CASH 00127 ET (CHB) BW 91H 100W RITA 792 ET  
 /S LADY ON TARGET 5002C ET HYALITE ON TARGET 936 (SOD)  
 /S LADY DOMINO 9144W /S LADY DOMINO 9144W

/S JBB/AL BOOM TOWN 44608 (SOD);(CHB) NJW 73S W18 HOMETOWN 10Y ET (SOD);(CHB) \$BMI  
 RRC BVM HOPE 9130 /S LADY THOR 1271Y +402  
 RRC BVM 936 HOPE 6904 ET HYALITE ON TARGET 936 (SOD) \$BII  
 KPT BVM 19R HOPE 37X ET +501

CED	BW	WW	YW	SC	SCF	MILK	UDDR	TEAT	CW	REA	MARB	\$CHB
+1.3	+5.4	+75	+116	+1.4	+17.6	+29	+1.2	+1.2	+94	+0.75	+0.23	+152

- AI'd 12/16/25 to ASM 405B Red Man 325L ET then pasture exposed to SFCC TRM Merit 4044 from 12/20/25 until 3/5/26. Checked safe.
- Traces to Hope 37X who is one Rocky Ridge's most proven donors and displays the same powerful phenotype as her third dam with added dimension and muscle, both to the eye and on the paper.
- Ranks in the top 3% for WW; top 5% for YW; top 7% for CW; top 14% for REA; top 16% for \$CHB; top 17% for SC.

**26** **PENNELLS MANDA BELLE 2005** (DLF,HYF,IEF,MSUDF,MDF,DBF) DOB 04-02-2020 | AHA 44170518 | TATTOO 2005 | POLLED

R LEADER 6964 (SOD) HYALITE ON TARGET 936 (SOD)  
 /S MANDATE 66589 ET (SOD) R MISS REVOLUTION 1009 (SOD)  
 /S LADY DOMINO 0158X SHF RIB EYE M326 R117 (SOD)  
 /S LADY DOMINO 652S /S LADY DOMINO 652S

MOHICAN EQUITY 407C ET MOHICAN TOP SELF Z1 (SOD) \$BMI  
 PENNELLS LADY BELLE 1702 TH 223 711 DOMINETTE 404X ET +467  
 PENNELLS LADY BELLE 1308 GLENVIEW K16 POWER PAC X97 ET \$BII  
 GLENVIEW 743 ITS TIME Y29 +552

CED	BW	WW	YW	SC	SCF	MILK	UDDR	TEAT	CW	REA	MARB	\$CHB
+3.6	+0.6	+58	+95	+1.8	+22.7	+30	+1.5	+1.5	+74	+0.41	+0.18	+136

- AI'd 12/16/25 to ASM 405B Red Man 325L ET then pasture exposed to SFCC TRM Merit 4044 from 12/20/25 until 3/5/26. Checked safe.
- This moderate framed, goggle-eyed, perfect uddered daughter of Mandate is built for the south and showed what she is capable of with the big-numbered Merit heifer calf at her side.
- Ranks in the top 3% for SC and UDDER; top 5% for TEAT; top 11% for \$BMI; top 12% for SCF; top 13% for \$BII; top 14% for BW.

**25A** **SFCC TRM LADY PERFECTO 5574** (DLF,HYF,IEF,MSUDF,MDF,DBF) DOB 10-14-2025 | AHA 44729900 | TATTOO 5574 | POLLED

BG LCC 11B PERFECTO 84F (SOD) LCX PERFECTO 11B ET (SOD)  
 /S PERFECTO 00572 ET BG 100W NICKY 31C (DOD) Act BW  
 /S LADY LEADER 7201E ET R LEADER 6964 (SOD) 74  
 /S LADY DOMINO 0158X /S LADY DOMINO 0158X

/S CASH 00127 ET (CHB) NJW 792 Z311 ENDURE 173D ET (SOD);(CHB) \$BMI  
 RRC 127 HOPE 2091 /S LADY ON TARGET 5002C ET +431  
 RRC BVM HOPE 9130 /S JBB/AL BOOM TOWN 44608 (SOD);(CHB) \$BII  
 RRC BVM 936 HOPE 6904 ET RRC BVM 936 HOPE 6904 ET +534

CED	BW	WW	YW	SC	SCF	MILK	UDDR	TEAT	CW	REA	MARB	\$CHB
+4.1	+3.2	+68	+106	+1.3	+21	+37	+1.2	+1.3	+64	+0.44	+0.33	+126

- Sells open.
- Another outstanding daughter of the former TRM herd sire, 00572 that, like her sire, offers attractive numerical balance for all relevant traits.
- Ranks in the top 6% for MILK; top 12% for WW; top 15% for MARB; top 18% for YW and \$BII; top 21% for SCF; top 22% for \$BMI; top 24% for SC; top 36% for TEAT; top 45% for CED; top 48% for \$CHB; top 59% for REA; top 61% for UDDER; top 63% for BW; top 81% for CW.

**26A** **SFCC TRM LADY MERIT 5554** (DLF,HYF,IEF,MSUDF,MDF,DBF) DOB 09-28-2025 | AHA 44729887 | TATTOO 5554 | HOM. POLLED

JW X651 TESTED 1857 ET (CHB) EFBEEF TFL U208 TESTED X651 ET (SOD);(CHB)  
 JW 1857 MERIT 21134 (CHB) KCF MISS 22S A261 Act BW  
 JW 33Z VICTORIA 19027 JH VICTOR 7197 33Z ET (SOD);(CHB) 64  
 JW 028X DOMINETTE 1417

/S MANDATE 66589 ET (SOD) R LEADER 6964 (SOD) \$BMI  
 PENNELLS MANDA BELLE 2005 /S LADY DOMINO 0158X +488  
 PENNELLS LADY BELLE 1702 MOHICAN EQUITY 407C ET \$BII  
 PENNELLS LADY BELLE 1308 PENNELLS LADY BELLE 1308 +619

CED	BW	WW	YW	SC	SCF	MILK	UDDR	TEAT	CW	REA	MARB	\$CHB
+5.8	+0.8	+79	+126	+1.8	+21.6	+29	+1.6	+1.5	+98	+0.44	+0.59	+197

- Sells open.
- Give this late September some time to catch up to her EPD profile and she could prove to be an outstanding investment worthy of the donor pen.
- Ranks in the top 1% for UDDER and \$CHB; top 2% for WW, YW and MARB; top 3% for SC and \$BII; top 4% for CW; top 5% for TEAT; top 7% for \$BMI; top 16% for BW; top 17% for SCF; top 31% for CED; top 42% for MILK; top 59% for REA.

FALL BRED COW / HEIFER CALF SPLIT



**27**



**JW 1857 MERIT 21134**  
Sire of lot 27A



**S16 782B HIGHLAND 84E**  
Sire of lot 27



**27A**

**27**

**SFCC TRM LADY HIGHLAND 3027** (DLF,HYF,IEF,MSUDF,DBP)

DOB 01-12-2023 | AHA 44438483 | TATTOO 3027 | POLLED

TH 90U 17Y LAMBEAU 148B  
S16 782B HIGHLAND 84E  
RANGELINE 511X MOLASSES782BET

TH 22R 16S LAMBEAU 17Y (SOD)  
TH 80N 45P GEMINI 90U (DOD)  
NJW 98S R117 RIBEYE 88X ET (SOD)  
TH 122 71I DOMINETTE 511X ET

/S REVOLUTION 66128 (CHB)  
HOLT 128 613Y LANAI 9207  
HOLT 3027 LANAI 613Y

KCF BENNETT REVOLUTION X51 (SOD)(CHB)  
/S LADY DOMINO 0158X  
UPS DOMINO 3027 (SOD)(CHB)  
HOLT 2013 MADISON 613S

\$BMI  
**+456**  
\$BII  
**+544**  
\$CHB  
**+153**

CED	BW	WW	YW	SC	SCF	MILK	UDDR	TEAT	CW	REA	MARB	\$CHB
+7.8	-0.7	+58	+84	+0.9	+21.5	+19	+1.5	+1.6	+82	+0.51	+0.29	+153

- AI'd 12/16/25 to JW 1857 Merit 21134 then pasture exposed to SFCC TRM Merit 4044 from 12/20/25 until 3/5/26. Checked safe.
- A powerful calving-ease female with pigment, depth of rib, and the production capacity to produce the outstanding Merit heifer calf at her side.
- Records individual BW ratio of 83 from a dam that records progeny ratios of: BW: 4@96.8, WW: 2@105 that has worked well in the Holt family and Shaw Cattle Co. programs.
- Ranks in the top 2% for TEAT; top 3% for UDDR; top 6% for BW; top 14% for \$BMI and \$CHB; top 15% for \$BII; top 17% for CED; top 18% for SCF; top 20% for MARB.

**27A**

**SFCC TRM LADY MERIT 5529** (DLF,HYF,IEF,MSUDF,MOF,DBP)

DOB 09-24-2025 | AHA 44729866 | TATTOO 5529 | POLLED

JW X651 TESTED 1857 ET (CHB)  
JW 1857 MERIT 21134 (CHB)  
JW 33Z VICTORIA 19027

EFBEEF TFL U208 TESTED X651 ET (SOD)(CHB)  
KCF MISS 22S A261  
JH VICTOR 719T 33Z ET (SOD)(CHB)  
JW 028X DOMINETTE 1417

Act. BW  
**67**

S16 782B HIGHLAND 84E  
SFCC TRM LADY HIGHLAND 3027  
HOLT 128 613Y LANAI 9207

TH 90U 17Y LAMBEAU 148B  
RANGELINE 511X MOLASSES782BET  
/S REVOLUTION 66128 (CHB)  
HOLT 3027 LANAI 613Y

\$BMI  
**+429**  
\$BII  
**+533**  
\$CHB  
**+161**

CED	BW	WW	YW	SC	SCF	MILK	UDDR	TEAT	CW	REA	MARB	\$CHB
+4.9	+1.6	+76	+99	+1.4	+18.6	+24	+1.5	+1.4	+92	+0.82	+0.32	+161

- Sells open.
- This impressive daughter of Merit displays the same depth of rib, volume, and structural integrity as her dam, making her a popular prospect for both the show ring and the donor herd.
- Ranks in the top 3% for WW and UDDR; top 8% for CW; top 9% for REA; top 10% for \$CHB; top 15% for TEAT; top 16% for MARB; top 17% for SC; top 18% for \$BII; top 23% for \$BMI; top 28% for BW; top 33% for YW; top 38% for CED; top 41% for SCF; top 74% for MILK.

FALL BRED COW / HEIFER CALF SPLITS



**S16 782B HIGHLAND 84E**  
Sire of lot 28



**/S PERFECTO 00572 ET**  
Sire of lots 28A and 29A

**28** **/S LADY HIGHLAND 241K** (DLF,HYF,IEF,MSUDF,MDF,DBP)  
DOB 01-07-2022 | AHA 44334754 | TATTOO 241 | HORNE

TH 90U 17Y LAMBEAU 148B  
S16 782B HIGHLAND 84E  
RANGELINE 511X MOLASSES782BET

/S MANDATE 66589 ET (SOD)  
/S LADY MANDATE 033H  
C&L MISS ROYAL 3304 14F

TH 22R 16S LAMBEAU 17Y (SOD)  
TH 80N 45P GEMINI 90U (DOD)  
NJW 98S R117 RIBEYE 88X ET (SOD)  
TH 122 71I DOMINETTE 511X ET

R LEADER 6964 (SOD)  
/S LADY DOMINO 0158X  
UPS UNDISPUTED ET (SOD)(CHB)  
C&L MISS ADVANTAGE 22S 43B

Act BW	61
SBMI	+455
SBII	+535
SCHB	+123

CED	BW	WW	YW	SC	SCF	MILK	UDDR	TEAT	CW	REA	MARB	SCHB
+11.6	0	+43	+61	+1.3	+23.6	+20	+1.6	+1.6	+57	+0.38	+0.36	+123

- Pasture exposed to ASM 405B Red Man 325L ET from 12/15/26 until 3/1/26. Checked safe.
- This Highland daughter would be a perfect addition to any herd to cultivate calving-ease genetics with her combination of CED and BW EPD.
- Records an individual BW ratio of 93.
- Ranks in the top 1% for UDDER; top 2% for TEAT; top 5% for CED; top 8% for SCF; top 9% for BW; top 12% for MARB; top 14% for \$BMI; top 17% for \$BII; top 24% for SC.

**29** **BF BSB AZUL 2174** (DLF,HYF,IEF,MSUDF)  
DOB 11-18-2022 | AHA 44543829 | TATTOO 2174 | POLLED

BR COPPER 124Y  
BF 124Y HEAVY METAL 7264 ET  
BF WINNIE 4128 ET

KCF BENNETT ACCLAIM C442 (CHB)  
BF AZUL 9242  
BF 1310 LEANNE 7111

BR CSF COPPER ET  
BR ABIGAIL 8130 ET  
H W4 GRIZZLY 0146 ET  
BF MS 171 DOMINET 399

KCF BENNETT ENCORE Z311 ET (SOD)(CHB)  
KCF MISS SENSATION A294  
DPH LH BF LAUNCH 1310 ET  
BF 0735 L1 DOMINETTE 5164

Act BW	61
SBMI	+385
SBII	+488
SCHB	+138

CED	BW	WW	YW	SC	SCF	MILK	UDDR	TEAT	CW	REA	MARB	SCHB
+1.3	+2.4	+66	+113	+1	+18.1	+37	+1.3	+1.4	+76	+0.37	+0.38	+138

- Pasture exposed to ASM 405B Red Man 325L ET from 12/15/26 until 3/1/26. Checked safe.
- This Heavy Metal daughter posts and impressive spread from BW to YW while maintaining elite genetic predictors for maternal traits.
- Records an individual WW ratio of 103.
- Dam post progeny ratios of: WW: 2@100.5.
- Ranks in the top 6% for MILK; top 8% for YW; top 10% for MARB; top 15% for TEAT; top 17% for WW.

**28A** **SFCC TRM LADY PERFECTO 5625** (DLF,HYF,IEF,MSUDF,MDF,DBP)  
DOB 11-24-2025 | AHA 44729918 | TATTOO 5625 | POLLED

BG LCC 11B PERFECTO 84F (SOD)  
/S PERFECTO 00572 ET  
/S LADY LEADER 7201E ET

S16 782B HIGHLAND 84E  
/S LADY HIGHLAND 241K  
/S LADY MANDATE 033H

LCX PERFECTO 11B ET (SOD)  
BG 100W NICKY 31C (DOD)  
R LEADER 6964 (SOD)  
/S LADY DOMINO 0158X

TH 90U 17Y LAMBEAU 148B  
RANGELINE 511X MOLASSES782BET  
/S MANDATE 66589 ET (SOD)  
C&L MISS ROYAL 3304 14F

Act BW	61
SBMI	+504
SBII	+596
SCHB	+138

CED	BW	WW	YW	SC	SCF	MILK	UDDR	TEAT	CW	REA	MARB	SCHB
+11.8	-0.6	+56	+90	+1.7	+25.5	+30	+1.5	+1.6	+69	+0.55	+0.3	+138

- Sells open.
- This daughter of the former TRM herd sire 00572 maintains the calving-ease of her dam while improving upon her EPD profile for growth and carcass traits.
- Ranks in the top 2% for TEAT; top 3% for UDDER; top 4% for SCF; top 5% for CED, SC and \$BMI; top 6% for BW and \$BII; top 18% for MARB; top 30% for \$CHB; top 35% for MILK; top 40% for REA; top 58% for YW; top 61% for WW; top 67% for CW.

**29A** **SFCC TRM LADY PERFECTO 5590** (DLF,HYF,IEF,MSUDF,MDF,DBP)  
DOB 10-19-2025 | AHA 44729904 | TATTOO 5590 | POLLED

BG LCC 11B PERFECTO 84F (SOD)  
/S PERFECTO 00572 ET  
/S LADY LEADER 7201E ET

BF 124Y HEAVY METAL 7264 ET  
BF BSB AZUL 2174  
BF AZUL 9242

LCX PERFECTO 11B ET (SOD)  
BG 100W NICKY 31C (DOD)  
R LEADER 6964 (SOD)  
/S LADY DOMINO 0158X

BR COPPER 124Y  
BF WINNIE 4128 ET  
KCF BENNETT ACCLAIM C442 (CHB)  
BF 1310 LEANNE 7111

Act BW	60
SBMI	+479
SBII	+569
SCHB	+99

CED	BW	WW	YW	SC	SCF	MILK	UDDR	TEAT	CW	REA	MARB	SCHB
+12	-1.7	+50	+86	+1.1	+26.9	+49	+1.3	+1.5	+52	+0.1	+0.3	+99

- Sells open.
- Another calving-ease cultivator sired by the former TRM herd sire 00572 that has the look and numerical profile to make any operation profitable.
- Ranks in the top 1% for MILK; top 2% for SCF; top 3% for BW; top 4% for CED; top 5% for TEAT; top 8% for \$BMI; top 10% for \$BII; top 18% for MARB; top 31% for UDDER; top 44% for SC; top 68% for YW; top 84% for WW; top 89% for \$CHB; top 96% for CW and REA.

FALL BRED COW / BULL CALF SPLIT



lot 30



ASM 405B RED MAN 325L ET  
Sire of lots 30A and 31A



/S LADY LEADER 7201E ET  
Maternal grandam of lot 30



lot 30A

**30** cow SFCC TRM LADY FORTIFIED 3048 (DLF,HYF,IEF,MSUDF)  
DOB 01-15-2023 | AHA 44440227 | TATTOO 3048 | POLLED

BOYD FT KNOX 17Y XZ5 4040	TH 22R 16S LAMBEAU 17Y (SOD)	
NJW 84B 4040 FORTIFIED 238F	DOSS MY EYES ADORE U DHZ5	
NJW 16S 100W JOEY 84B ET	NJW 73S M326 TRUST 100W ET (SOD){CHB}	
	TELELL 117F JOEY 16S	
	HH ADVANCE 4075B ET	\$BMI
H FHF ADVANCE 628 ET (CHB)	FHF 408 RITA 21W	+398
/S LADY ADVANCE 1033J ET	R LEADER 6964 (SOD)	\$BII
/S LADY LEADER 7201E ET	/S LADY DOMINO 0158X	+475

CED	BW	WW	YW	SC	SCF	MILK	UDDR	TEAT	CW	REA	MARB	SCHB
+8.8	+0.7	+58	+87	+1.6	+21	+21	+1.2	+1.3	+68	+0.35	+0.07	+97

- Pasture exposed to ASM 405B Red Man 325L ET from 12/15/26 until 3/1/26. Checked safe.
- This lead fall bred cow with a bull calf at side traces is a granddaughter of /S Lady Leader 7201 ET, who is a prolific donor at Shaw Cattle Co. and a full sister to /S Mandate 66589 ET who was the \$62,000 1/2 interest top-selling selection of ST Genetics from the 2018 Shaw Bull Sale, to mate with the TRM and Matheny sire Red Man who was the 2025 Cattleman's Congress Champion Polled Hereford Bull.
- Maternal sibs to the dam of lot 30 include: the \$100,000 valued /S Lady Endure 0043H ET, who was the \$50,000 1/2 interest selection of Salt Log Branch from the 2022 Dixieland Delight; /S Arsenal 00161 ET, who was the \$31,000 2/3 interest high-selling bull from the 2021 Shaw Cattle Co. Bull Sale, and /S PERFECTO 00572 ET, who was a resident herd sire at TRM until he sold last fall in the "High Cotton" bulls sale.
- 7201 combines an average progeny birth weight ratio of 15@98 with a ribeye ratio of 31@107.
- Records individual ratios of: BW: 98, WW: 109.
- Dam records progeny ratios of: BW: 2@98.5, WW: 2@105.5.
- Ranks in the top 7% for SC; top 13% for CED; top 15% for BW; top 21% for SCF.

**30A** bull SFCC TRM RED MAN 5550  
DOB 09-27-2025 | AHA 44739390 | TATTOO 5550 | POLLED

NJW 79Z Z311 ENDURE 173D ET (SOD){CHB}	KCF BENNETT ENCORE Z311 ET (SOD){CHB}	
ASM 405B RED MAN 325L ET	BW 91H 100W RITA 79Z ET	
ASM 705 10Y MISS MALLORY 405B	NJW 73S W18 HOMETOWN 10Y ET (SOD){CHB}	Act. BW
	ASM 122L MISS 705ET	76
	BOYD FT KNOX 17Y XZ5 4040	\$BMI
NJW 84B 4040 FORTIFIED 238F	NJW 16S 100W JOEY 84B ET	+474
SFCC TRM LADY FORTIFIED 3048	H FHF ADVANCE 628 ET (CHB)	\$BII
/S LADY ADVANCE 1033J ET	/S LADY LEADER 7201E ET	+566

CED	BW	WW	YW	SC	SCF	MILK	UDDR	TEAT	CW	REA	MARB	SCHB
+9.2	+1	+63	+99	+1.1	+22.9	+28	+1.2	+1.4	+94	+0.68	+0.25	+155

- This red-eyed son of Red Man is one that has what it takes to be a herd sire for any operation regardless of their goals...impeccable phenotype and individual performance coupled with a numerical profile that you do not have to mate around.
- Ranks in the top 7% for CW; top 9% for \$BMI; top 10% for \$BII; top 11% for CED and SCF; top 14% for \$CHB; top 15% for TEAT; top 19% for BW; top 21% for REA; top 26% for MARB; top 30% for WW; top 32% for YW; top 44% for SC; top 50% for MILK; top 61% for UDDER.

FALL BRED COW / BULL CALF SPLITS



31



31A

**31 cow** | **SFCC TRM LADY TESTED 3296** (DLFHYFJEFJMSUDFMDP,DBP)  
 DOB 03-08-2023 | AHA 44622346 | TATTOO 3296 | POLLED

INNISFAIL WHR X651/723 4013 ET (SOD){CHB} EFBEF TFL U208 TESTED X651 ET (SOD){CHB}  
 /S TESTED 00665 (CHB) INNISFAIL P230 T723  
 /S LADY TRUST 7603E ET (DOD) NJW 33TB 100W TRUST 167Y (SOD){CHB}  
 /S LADY HARLAND 7053T (DOD)

/S MANDATE 66589 ET (SOD) R LEADER 6964 (SOD) **\$BMI**  
 /S LADY MANDATE 033H /S LADY DOMINO 0158X **+417**  
 C&L MISS ROYAL 3304 14F UPS UNDISPUTED ET (SOD){CHB} **\$BII**  
 C&L MISS ADVANTAGE 22S 43B **+511**

CED	BW	WW	YW	SC	SCF	MILK	UDDR	TEAT	CW	REA	MARB	SCHB
+1.8	+3.7	+67	+114	+1.3	+20.7	+24	+1.4	+1.3	+69	+0.5	+0.21	+120

- Pasture exposed to ASM 405B Red Man 325L ET from 12/15/26 until 3/1/26. Checked safe.
- This Tested 00665 daughter is an absolute knockout in terms of her phenotype and compliments her own attributes with the Red Man bull calf that sells off her side. This young red-eyed female is one that has a lot of gas in the tank and should be a nice income generator for any operation.
- Records individual WW Ratio of 102.
- Dam records progeny ratios of: BW: 2@99, WW: 1@102.
- Ranks in the top 8% for YW; top 11% for UDDER; top 15% for WW; top 23% for SCF; top 24% for SC; top 25% for \$BII.

**31A bull** | **SFCC TRM RED MAN 5566** (DLFHYFJEFJMSUDFMDP,DBP)  
 DOB 10-04-2025 | AHA 44729899 | TATTOO 5566 | HOM. POLLED

NJW 79Z Z311 ENDURE 173D ET (SOD){CHB} KCF BENNETT ENCORE Z311 ET (SOD){CHB}  
 ASM 405B RED MAN 325L ET BW 91H 100W RITA 79Z ET  
 ASM 705 10Y MISS MALLORY 405B ASM 122L MISS 705ET **Act BW**  
 75

/S TESTED 00665 (CHB) INNISFAIL WHR X651/723 4013 ET (SOD){CHB} **\$BMI**  
 SFCC TRM LADY TESTED 3296 /S LADY TRUST 7603E ET (DOD) **+462**  
 /S LADY MANDATE 033H /S MANDATE 66589 ET (SOD) **\$BII**  
 C&L MISS ROYAL 3304 14F C&L MISS ROYAL 3304 14F **+552**

CED	BW	WW	YW	SC	SCF	MILK	UDDR	TEAT	CW	REA	MARB	SCHB
+7.8	+2.1	+64	+116	+1.1	+23	+30	+1.4	+1.5	+79	+0.62	+0.2	+137

- This well-balanced herd sire prospect has the same look that led his famous sire to the backdrop on numerous occasions and the same level of numerical balance that has made him such a popular choice when breeder's are ordering semen.
- Ranks in the top 5% for TEAT; top 6% for YW; top 10% for SCF; top 11% for UDDER; top 12% for \$BMI; top 13% for \$BII; top 17% for CED; top 24% for WW; top 29% for REA; top 31% for \$CHB; top 35% for CW; top 36% for MILK and MARB; top 38% for BW; top 44% for SC.

**32 cow** | **EXR DEW DROP 2023 ET** (DLFHYFJEFJMSUDP)  
 DOB 09-18-2020 | AHA 44235260 | TATTOO 2023 | HOM. POLLED

KCF BENNETT ENCORE Z311 ET (SOD){CHB} SCHU-LAR ON TARGET 22S (SOD){CHB}  
 NJW 79Z Z311 ENDURE 173D ET (SOD){CHB} KCF MISS REVOLUTION X338 ET  
 BW 91H 100W RITA 79Z ET NJW 73S M326 TRUST 100W ET (SOD){CHB}  
 REMITALL RITA 91H

NJW 98S R117 RIBEYE 88X ET (SOD) SHF RIB EYE M326 R117 (SOD) **\$BMI**  
 BOYD DEW DROP 3304 NJW 9126J DEW DOMINO 98S (DOD) **+482**  
 NJW 98S 4037 DEW DROP 118X THM DURANGO 4037 (SOD) **\$BII**  
 NJW 9126J DEW DOMINO 98S (DOD) **+566**

CED	BW	WW	YW	SC	SCF	MILK	UDDR	TEAT	CW	REA	MARB	SCHB
+6.2	+3.1	+66	+101	+1.1	+22.9	+31	+1.3	+1.3	+93	+1.06	+0.13	+151

- Al'd 12/16/25 to JW 1857 Merit 21134 then pasture exposed to SFCC TRM Merit 4044 from 12/20/25 until 3/5/26. Checked safe.
- Check out the breed elite REA EPD this Endure daughter brings to the table. Her dam, Boyd Dew Drop 3304, is the former \$24,000 feature top seller for Boyd Beef Cattle. A maternal sister to lot 32, sired by Genesis sold for \$37,5000 to the Coleman Family in California.
- Third dam is an AHA Dam of Distinction.
- Post individual progeny ratios of: BW: 4@93.3, WW: 2@102.
- Dam records individual progeny ratios of: REA 17@101.6, IMF: 17@105.5.
- Ranks in the top 2% for REA; top 7% for CW; top 8% for \$BMI; top 10% for \$BII; top 11% for SCF; top 17% for \$CHB; top 18% for WW.

**32A bull** | **SFCC TRM MERIT 5555** (DLFHYFJEFJMSUDFMDP,DBP)  
 DOB 09-28-2025 | AHA 44729888 | TATTOO 5555 | HOM. POLLED

JW X651 TESTED 1857 ET (CHB) EFBEF TFL U208 TESTED X651 ET (SOD){CHB}  
 JW 1857 MERIT 21134 (CHB) KCF MISS 22S A261  
 JW 332 VICTORIA 19027 JDH VICTOR 719T 33Z ET (SOD){CHB} **Act BW**  
 64  
 JW 028X DOMINETTE 1417

NJW 79Z Z311 ENDURE 173D ET (SOD){CHB} KCF BENNETT ENCORE Z311 ET (SOD){CHB} **\$BMI**  
 EXR DEW DROP 2023 ET BW 91H 100W RITA 79Z ET **+513**  
 BOYD DEW DROP 3304 NJW 98S R117 RIBEYE 88X ET (SOD) **\$BII**  
 NJW 98S 4037 DEW DROP 118X **+629**

CED	BW	WW	YW	SC	SCF	MILK	UDDR	TEAT	CW	REA	MARB	SCHB
+12.1	-0.3	+72	+107	+1.3	+23.3	+31	+1.5	+1.4	+103	+0.97	+0.5	+192

- This Merit son definitely has the numerical profile to fit any program regardless of it's goals and stems from a cow line that is known for generating great herd sires.
- Ranks in the top 2% for CW and \$CHB; top 3% for UDDER, REA and \$BII; top 4% for CED and \$BMI; top 5% for MARB; top 6% for WW; top 7% for BW; top 9% for SCF; top 15% for TEAT; top 16% for YW; top 24% for SC; top 31% for MILK.

RIGHT TO FLUSH MISS LINCOLN 4065



**LAND MISS LINCOLN 4065 ET**  
 \$24,000 donor dam of lot 33 flush

**33** **LAND MISS LINCOLN 4065 ET** (DLFHYFJEFMSUDFMDQDFBF)  
 flush DOB 03-17-2024 | AHA 44571852 | TATTOO 4065 | HOMO. POLLED

JDH VICTOR 719T 33Z ET (SOD)(CHB)  
 JDH AH LINCOLN 106H ET (CHB)  
 AH MS 25L RUMBLER 19Z (DOD)

TH 122 711 VICTOR 719T (SOD)  
 JDH MS YANKEE 11U ET  
 BAR JZ RUMBLE 525X  
 AH JDH MS 25L WRANGLER 34X ET (DOD)

NJW 79Z 2311 ENDURE 173D ET (SOD)(CHB)  
 LAND MISS ENDURE 833ET  
 UPS MISS NITRO 0364 ET

KCF BENNETT ENCORE 2311 ET (SOD)(CHB) \$BMI  
 BW 91H 100W RITA 79Z ET +483  
 UPS TCC NITRO 1ET (SOD) \$BII  
 UPS MISS ODYSSEY 5900 ET +576

CEM	BW	WW	YW	SC	SCF	MILK	UDDR	TEAT	CW	REA	MARB	SCHB
-1.0	+3.4	+67	+115	+1.4	+23.2	+31	+1.30	+1.40	+94	+0.71	+0.21	+155



**JDH AH LINCOLN 106H ET**  
 Now-deceased sire of the lot 33 flush donor

- Selling the right to flush the newest edition to the TRM donor arsenal, LAND MISS LINCOLN 4065 ET, our \$24,000 selection from the recent Landgren Ranch Bull and Female Sale in Nebraska. This female is one we identified for her combination of phenotype and numerical quality that fits the formula that has worked well for us over the past decade.
- Terms of Flush: Selling a flush to the sire of the buyer's choice. Flush can be conventional or IVF. Seller guarantees a minimum of six grade one embryos to result with the buyer receiving up to ten embryos at the price bid. Semen, flush, and freezing cost are the responsibility of the buyer.
- Ranks in the top 6% for YW; top 7% for CW; top 8% for \$BMI and \$BII; top 10% for SCF; top 13% for \$CHB; top 15% for TEAT and WW; top 17% for SC and REA.

SPRING COW / CALF PAIRS



**/S LADY MANDATE 061H**  
Dam of lot 35

**34**



**JW 1857 MERIT 21134**  
Sire of lots 34A, 35A, 37A, 38A, 39A, 41A, and 43A



**35**

**34** cow **SFCC TRM MS RESOLUTE 3287** (DLF,HYF,IEF,MSUDF)  
DOB 03-04-2023 | AHA 44622333 | TATTOO 3287 | POLLED

HILLS-GALORE 44Z RESOLUTE 128D (CHB)	RST X51 REVOLUTION 4102 (CHB)	
/S RESOLUTE 11103 ET	HILLS-GALORE 52R CALLI 44Z	
/S LADY RED BULL 5228C	SCHU-LAR RED BULL 18X (SOD)	
	/S LADY ADVANCE 7291T	
JW 8716 DEVOUT 18051 (CHB)	KCF BENNETT DEVOUT 8716 ET (SOD)	\$BMI
/S LADY DEVOUT 1130J	JW 936 DOMINETTE 1674 ET	<b>+528</b>
/S LADY HOMETOWN 8311F	/S HOMETOWN 55645 ET	\$BII
	/S LADY ADVANCE 8217U	<b>+623</b>

CED	BW	WW	YW	SC	SCF	MILK	UDDR	TEAT	CW	REA	MARB	\$CHB
+5.3	+3.7	<b>+66</b>	<b>+105</b>	+1.5	<b>+27.9</b>	+20	+1.4	+1.4	+77	+0.36	+0.17	+132

- Sells open.
- This red-eyed daughter of Resolute 11103 is ultra-feminine in her design with a picture perfect udder. She compliments her maternal attributes with attractive numerical balance for all measurable traits. The Merit heifer calf at her side has donor potential.
- Post progeny WW ratio of 1@106.
- Ranks in the top 1% for SCF; top 2% for \$BMI; top 3% for \$BII; top 11% for SC and UDDR; top 15% for TEAT; top 19% for WW and YW.

**35** cow **/S LADY PERFECTO 218K** (DLF,HYF,IEF,MSUDF,MDP)  
DOB 01-05-2022 | AHA 44335719 | TATTOO 218 | POLLED

LXC PERFECTO 11B ET (SOD)	NJW 98S R117 RIBEYE 88X ET (SOD)	
BG LCC 11B PERFECTO 84F (SOD)	WLL ZOEY 3Z	
BG 100W NICKY 31C (DOD)	NJW 73S M326 TRUST 100W ET (SOD)(CHB)	
	BG MS DOMINO 90Z	
/S MANDATE 66589 ET (SOD)	R LEADER 6964 (SOD)	\$BMI
/S LADY MANDATE 061H	/S LADY DOMINO 0158X	<b>+461</b>
/S LADY MARK DOMINO 847F	LJS MARK DOMINO 1321 (SOD)(CHB)	\$BII
	/S LADY WONDER 6193D ET	<b>+558</b>

CED	BW	WW	YW	SC	SCF	MILK	UDDR	TEAT	CW	REA	MARB	\$CHB
+10.4	+0.2	<b>+70</b>	<b>+109</b>	+1	<b>+21.8</b>	<b>+49</b>	+1.3	+1.3	<b>+83</b>	<b>+0.8</b>	+0.22	+140

- Sells open.
- The Perfecto x Mandate combination has been "no miss" and this google-eyed product of that mating is another example of that success with her combination of a flawless looks and numerical profile, beautiful udder, and calf-raising ability.
- Posts progeny WW ratio of 2@113.5.
- Dam records progeny ratios of BW: 4@99.6, WW: 1@120.
- Ranks in the top 1% for MILK; top 8% for CED and WW; top 10% for REA; top 11% for BW; top 12% for \$BMI and \$BII; top 13% for YW; top 16% for SCF; top 23% for CW.

**34A** cow **SFCC TRM LADY MERIT 6029** (MDP)  
DOB 02-21-2026 | AHA 44742525 | TATTOO 6029 | POLLED

SIRE: JW 1857 MERIT 21134 (CHB)

CED	BW	WW	YW	SC	SCF	MILK	UDDR	TEAT	CW	REA	MARB	\$BMI	\$BII	\$CHB
+4.6	+3	<b>+80</b>	<b>+121</b>	+1.5	<b>+25.8</b>	<b>+25</b>	+1.5	+1.5	<b>+95</b>	<b>+0.63</b>	<b>+0.45</b>	<b>+534</b>	<b>+657</b>	<b>+176</b>

- Ranks in the top 1% for WW and \$BII; top 2% for \$BMI; top 3% for YW, SCF and UDDR; top 4% for \$CHB; top 5% for TEAT; top 6% for CW and MARB; top 11% for SC.

**35A** cow **SFCC TRM LADY MERIT 6037** (MDP)  
DOB 02-22-2026 | AHA 44742527 | TATTOO 6037 | POLLED

SIRE: JW 1857 MERIT 21134 (CHB)

CED	BW	WW	YW	SC	SCF	MILK	UDDR	TEAT	CW	REA	MARB	\$BMI	\$BII	\$CHB
+10.1	-0.1	<b>+79</b>	<b>+118</b>	+1.3	<b>+22.8</b>	<b>+40</b>	+1.5	+1.5	<b>+98</b>	<b>+0.84</b>	<b>+0.5</b>	<b>+500</b>	<b>+622</b>	<b>+180</b>

- Ranks in the top 2% for WW; top 3% for MILK, UDDER, \$BII and \$CHB; top 4% for CW; top 5% for MARB, YW, TEAT and \$BMI; top 8% for CED and REA; top 9% for BW; top 11% for SCF; top 24% for SC.

SPRING BRED COW - 890F DAUGHTER AND EMBRYOS



36



ASM 405B RED MAN 325L  
Sire of lot 36B embryos



/S LADY BOOMTOWN 890F ET  
Dam of lot 36 and donor dam of lots 35B and 35C

EXR GENERATOR 0333 ET  
Sire of lot 36C embryos

36B RED MAN X LADY BOOMTOWN  
4 CONVENTIONAL GRADE 1 EMBRYOS

ASB	NJW 79Z 2311 ENDURE 173D ET (SOD){CHB}	KCF BENNETT ENCORE Z311 ET (SOD){CHB}	S	\$BMI
ASB	ASM 405B RED MAN 325L ET	BW 91H 100W RITA 79Z ET		+549
ASB	ASM 705 10Y MISS MALLORY 405B	NJW 73S W18 HOMETOWN 10Y ET (SOD){CHB}		\$BI
		ASM 122L MISS 705ET		+655
	/S JBB/AL BOOM TOWN 44608 (SOD){CHB}	NJW 73S W18 HOMETOWN 10Y ET (SOD){CHB}		\$CHB
	/S LADY BOOMTOWN 890F ET	HYALITE ON TARGET 936 (SOD)		+213
	/S LADY ON TARGET 5291C ET	HYALITE ON TARGET 936 (SOD)	D	\$BMI
		HYALITE ON TARGET 8066U		+493
				\$BI
				+587
				\$CHB
				+141

- This mating combines Red Man, the 2025 Cattleman's Congress Champion Polled Hereford Bull with 890F, the \$11,500 selection of TRM from the 2021 Shaw Sale that continues to make a name for herself as an elite donor at TRM and should result in progeny that have elite numerical profiles and exceptional phenotype.
- Selling four conventional embryos with a guarantee of at least two pregnancies to result if implanted within one year of purchase by a certified embryologist.

36C GENERATOR X LADY BOOMTOWN  
4 CONVENTIONAL GRADE 1 EMBRYOS

ASB	LOEWEN GENESIS G16 ET (CHB)	NJW 79Z 2311 ENDURE 173D ET (SOD){CHB}	S	\$BMI
ASB	EXR GENERATOR 0333 ET	LOEWEN 77 48 MISS 344N 4RB42ET		+531
ASB	C BAILEES MCKEE 4295 ET	C MILES MCKEE 2103 ET (SOD)		\$BI
		BR BAILEE 1066 ET		+646
	/S JBB/AL BOOM TOWN 44608 (SOD){CHB}	NJW 73S W18 HOMETOWN 10Y ET (SOD){CHB}		\$CHB
	/S LADY BOOMTOWN 890F ET	HYALITE ON TARGET 936 (SOD)		+187
	/S LADY ON TARGET 5291C ET	HYALITE ON TARGET 936 (SOD)	D	\$BMI
		HYALITE ON TARGET 8066U		+493
				\$BI
				+587
				\$CHB
				+141

- The sire of this mating, EXR Generator 0333 ET, was the high selling Hereford bull of the 2022 Express Ranches bull sale. His first release of semen averaged over \$400/straw. His pedigree blends Genesis, Revolution, 88X, and Sooner with the famous Bailee, Gabrielle, and Notice Me cow families
- to yield an unbelievably powerful bull with unparalleled mass and thickness that is short marked, red to the ground and goggle eyed. He ranks in the top 10% of the breed on 8 economic traits.
- Dam, 890F, was the \$11,500 selection of TRM from the 2021 Shaw Sale that continues to make a name for herself as an elite donor at TRM.
- Selling four conventional embryos with a guarantee of at least two pregnancies to result if implanted within one year of purchase by a certified embryologist.

36

/S LADY MANDATE 1177J (DLFHYFJEFMSUDF)

DOB 02-22-2021 | AHA 44273453 | TATTOO 1177 | POLLED

R LEADER 6964 (SOD)  
/S MANDATE 66589 ET (SOD)  
/S LADY DOMINO 0158X

HYALITE ON TARGET 936 (SOD)  
R MISS REVOLUTION 1009 (DOD)  
SHF RIB EYE M326 R117 (SOD)  
/S LADY DOMINO 652S

/S JBB/AL BOOM TOWN 44608 (SOD){CHB}  
/S LADY BOOMTOWN 890F ET  
/S LADY ON TARGET 5291C ET

NJW 73S W18 HOMETOWN 10Y ET (SOD){CHB}  
/S LADY THOR 1271Y  
HYALITE ON TARGET 936 (SOD)  
/S LADY ADVANCE 8066U

\$BMI  
+493  
\$BI  
+590  
\$CHB  
+145

CED	BW	WW	YW	SC	SCF	MILK	UDDR	TEAT	CW	REA	MARB	\$CHB
+2.6	+1.3	+68	+107	+2	+24.1	+38	+1.3	+1.3	+90	+0.65	+0.23	+145

- Should calve prior to sale day to SFCC TRM HOUSTON 3538 ET.
- This Mandate daughter is the spitting image of her dam, 890F, who was the \$11,500 selection of TRM from the 2021 Shaw Sale that continues to make a name for herself as an elite donor at TRM.
- Grandam is a direct daughter of 8066, the \$10,000 selection of Pete Loerh from the inaugural Shaw female sale, and the dam of /S TRM Fort Payne 44573, the \$17,500 selection of TRM from the 2016 Shaw bull sale as well as the \$13,250 selection of Upstream ranch from the 2014 Shaw bull sale, and produced another son that was among the top sellers in the 2013 Shaw bull sale.
- Records an individual WW ratio of 120 while posting an average progeny WW ratio of 3@101.3 from a dam that records an progeny WW ratio of 5@109.2.
- Ranks in the top 1% for SC; top 5% for MILK; top 6% for \$BMI and \$BI; top 7% for SCF; top 11% for CW; top 13% for WW; top 15% for YW; top 22% for \$CHB; top 23% for BW; top 25% for REA.

SPRING COW / CALF PAIRS



**/S LADY ON TARGET 5291C**  
Maternal grandam of lot 37



**/S LADY ADVANCE 8066U**  
Third dam of lot 37



**37** cow **/S LADY VALIANT 1072J** (DLFHYFJEFMSUDF)  
DOB 01-29-2021 | AHA 44276259 | TATTOO 1072 | POLLED

EFBEEF BR VALIDATED B413 (SOD)(CHB)  
BR SRR C&L LOEWEN VALIANT (SOD)(CHB)  
BR TRUST 100W 9118 3358

EFBEEF TFL U208 TESTED X651 ET (SOD)(CHB)  
EFBEEF 4R THYRA Y865  
NJW 73S M326 TRUST 100W ET (SOD)(CHB)  
BR BENNETT N106 OF 5227 9118

/S PEERLESS 55000 ET (SOD)  
/S PEERLESS 979 ET  
/S LADY ON TARGET 5291C ET

CED	BW	WW	YW	SC	SCF	MILK	UDDR	TEAT	CW	REA	MARB	\$BMI	\$BII	\$CHB
+0.6	+4.9	+67	+103	+2.2	+27	+31	+1.4	+1.5	+88	+0.67	+0.23	+534	+631	+144

- Sells open.
- Stems from a long line of donors tracing to her third dam, 8066, the \$10,000 selection of Pete Loerh from the inaugural Shaw female sale, and the dam of /S TRM Fort Payne 44573, the \$17,500 selection of TRM from the 2016 Shaw bull sale as well as the \$13,250 selection of Upstream ranch from the 2014 Shaw bull sale, and produced another son that was among the top sellers in the 2013 Shaw bull sale.
- Records individual ratios of: WW: 118, YW: 112 while posting an average progeny WW ratio of 3@103 from a dam that records progeny ratios of: WW: 2@109, YW: 1@112.
- Ranks in the top 1% for SC; top 2% for SCF and \$BMI; top 3% for \$BII; top 5% for TEAT; top 11% for UDDR; top 13% for CW; top 14% for WW; top 22% for REA and \$CHB; top 24% for YW.

**37A** cow **SFCC TRM LADY MERIT 6059**  
DOB 03-08-2026 | AHA 44743231 | TATTOO 6059 | POLLED

SIRE: JW 1857 MERIT 21134 (CHB)

CED	BW	WW	YW	SC	SCF	MILK	UDDR	TEAT	CW	REA	MARB	\$BMI	\$BII	\$CHB
+2.8	+3.5	+80	+120	+1.9	+25.4	+31	+1.6	+1.5	+101	+0.78	+0.48	+537	+662	+183

- Ranks in the top 1% for WW, UDDR and \$BII; top 2% for SC and \$BMI; top 3% for CW and \$CHB; top 4% for YW and SCF; top 5% for MARB and TEAT; top 11% for REA.

**38** cow **/S LADY PERFECTO 196J** (DLFHYFJEFMSUDF)  
DOB 01-14-2021 | AHA 44279818 | TATTOO 196 | POLLED

LCX PERFECTO 11B ET (SOD)  
BG LCC 11B PERFECTO 84F (SOD)  
BG 100W NICKY 31C (DOD)

NJW 98S R117 RIBEYE 88X ET (SOD)  
WLL ZOEY 3Z  
NJW 73S M326 TRUST 100W ET (SOD)(CHB)  
BG MS DOMINO 90Z

/S MANDATE 66589 ET (SOD)  
/S LADY MANDATE 90586 ET  
/S LADY ADVANCE 7291T

CED	BW	WW	YW	SC	SCF	MILK	UDDR	TEAT	CW	REA	MARB	\$BMI	\$BII	\$CHB
+1.4	+3.2	+68	+102	+1	+22.4	+33	+1.5	+1.4	+68	+0.37	+0.12	+443	+534	+111

- Sells open.
- This red-eyed, angular female is another example of the success of the Perfecto x Mandate mating.
- Stems from one of the most prolific cow families in the Shaw herd that produced lots 1 through 3 in our 2015 female sale as well as seven donor cows, including 9144, 1010, 12A, 7291, 742, 821H and 823H, and has placed herd bulls in reputation programs such as K&B, Carmichael, Sonoma Mountain Herefords, Van Newkirk, Udy Cattle, Lee Livestock and Genex.
- Records an individual WW ratio of 108 while posting an average progeny WW ratio of 2@108.5 from a dam that records an average progeny WW ratio of 4@100.8.
- Third dam is an AHA Dam of Distinction.
- Ranks in the top 3% for UDDR; top 13% for WW and SCF; top 15% for TEAT; top 18% for \$BMI and \$BII; top 21% for MILK; top 25% for YW.

**38A** cow **SFCC TRM LADY MERIT 6057**  
DOB 03-06-2026 | AHA 44742530 | TATTOO 6057 | POLLED

SIRE: JW 1857 MERIT 21134 (CHB)

CED	BW	WW	YW	SC	SCF	MILK	UDDR	TEAT	CW	REA	MARB	\$BMI	\$BII	\$CHB
+4.4	+1.8	+78	+116	+1.3	+23	+31	+1.6	+1.5	+91	+0.63	+0.44	+489	+609	+165

- Ranks in the top 1% for UDDR; top 2% for WW; top 4% for \$BII; top 5% for TEAT; top 6% for YW; top 7% for MARB and \$BMI; top 8% for \$CHB; top 10% for CW and SCF; top 24% for SC.

HEREFORD  
SPRING COW / CALF PAIRS

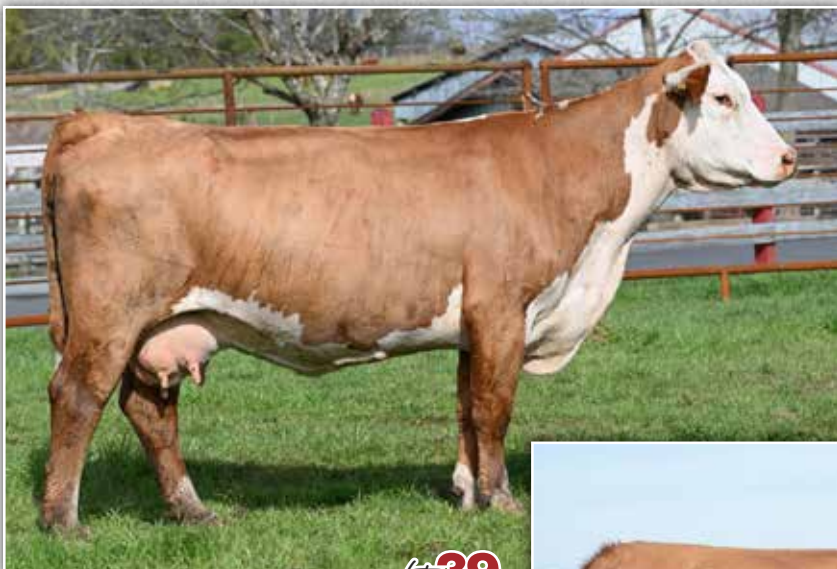

lot 39



**/S LADY DOMINO 145Y**  
Maternal grandam of lot 39



**/S LADY THOR 1271Y**  
Maternal grandam of lot 40

**39** cow **/S LADY BENTLEY 163J ET** (DLFHYFJEFMSUDF)  
DOB 01-10-2021 | AHA 44279813 | TATTOO 163 | POLLED

KCF BENNETT REVOLUTION X61 (SOD){CHB}		MSU TCF REVOLUTION 4R (SOD)										
PCR X51 BENTLEY 454B (SOD){CHB}		KCF MISS PROFICIENT U201										
PCR IDA GOLDIE 40X		RPH PCR IDAHO 80U (SOD)										
		PCR ABIGAIL GOLDIE 854U										
NJW 73S W18 HOMETOWN 10Y ET (SOD){CHB}		SHF WONDER M326 W18 ET (SOD){CHB}		<b>\$BMI</b>								
/S LADY HOMETOWN 6168D ET		NJW P606 72N DAYDREAM 73S		<b>+460</b>								
/S LADY DOMINO 145Y		UPS DOMINO 3027 (SOD){CHB}		<b>\$BII</b>								
		/S LADY MOM 6004S ET		<b>+551</b>								
CED	BW	WW	YW	SC	SCF	MILK	UDDR	TEAT	CW	REA	MARB	\$CHB
+3.3	+5	+72	+118	+1.5	+20.9	+29	+1.4	+1.5	+88	+0.74	+0.15	+153

- Sells open.
- The \$22,000 valued grandam of this Bentley daughter, 145Y, was lot 1 in the 2015 Shaw Female Sale selected by Michael Perez and is a proven donor that has been an integral part of the embryo transplant programs of Perez and Shaw's since coming into production.
- A maternal sister to the dam of lot 39 was the \$15,000 selection of Messi-Hart from the 2018 Shaw Female Sale.
- Dam records an average progeny YW ratio of 8@102.
- Ranks in the top 4% for YW; top 5% for TEAT; top 7% for WW; top 11% for SC and UDDER; top 13% for CW, \$BMI and \$BII; top 15% for REA and \$CHB; top 22% for SCF.

**39A** cow **SFCC TRM LADY MERIT 6048**  
DOB 02-27-2026 | AHA 44742533 | TATTOO 6048 | POLLED  
SIRE: JW 1857 MERIT 21134 (CHB) **Act BW 73**

CED	BW	WW	YW	SC	SCF	MILK	UDDR	TEAT	CW	REA	MARB	\$BMI	\$BII	\$CHB
+6.8	+2.4	+79	+123	+1.5	+22.3	+30	+1.5	+1.5	+101	+0.82	+0.47	+494	+615	+184

- Ranks in the top 1% for WW; top 3% for CW, YW, UDDER and \$CHB; top 4% for \$BII; top 5% for TEAT; top 6% for MARB and \$BMI; top 9% for REA; top 11% for SC; top 13% for SCF; top 23% for CED.

**40** cow **/S LADY TESTED 193J ET** (DLFHYFJEFMSUDFMDP)  
DOB 01-14-2021 | AHA 44277713 | TATTOO 193 | POLLED

EFBEEF TFL U208 TESTED X651 ET (SOD){CHB}		EFBEEF FOREMOST U208 (SOD){CHB}										
INNISFAIL WHR X651/723 4013 ET (SOD){CHB}		EFBEEF P606 MABEL R415										
INNISFAIL P230 T723		EF F745 FRANK P230 (CHB)										
		INNISFAIL 235 R501 ET (DOD)										
NJW 73S W18 HOMETOWN 10Y ET (SOD){CHB}		SHF WONDER M326 W18 ET (SOD){CHB}		<b>\$BMI</b>								
/S LADY HOMETOWN 7204E ET		NJW P606 72N DAYDREAM 73S		<b>+337</b>								
/S LADY THOR 1271Y		THR THOR 4029 (SOD){CHB}		<b>\$BII</b>								
		/S LADY ADVISOR 9194W		<b>+443</b>								
CED	BW	WW	YW	SC	SCF	MILK	UDDR	TEAT	CW	REA	MARB	\$CHB
+3	+3.3	+72	+120	+2	+14.3	+37	+1.5	+1.4	+79	+0.4	+0.39	+148

- Sells open.
- Posts an average progeny WW ratio of 2@119 from a productive dam that records progeny ratios of: BW: 7@97.9, WW: 6@108.2, YW: 3@110.3.
- Grandam, /S Lady Thor 1271Y, was one of the top donors in the Shaw herd and the dam of the \$20,000 "Boomtown" who was the top selling Hereford bull in the 2016 Shaw bull sale.
- Ranks in the top 1% for SC; top 3% for YW and UDDER; top 6% for WW; top 7% for MILK; top 10% for MARB; top 15% for TEAT; top 19% for \$CHB.

**40A** bull **SFCC TRM MERIT 6051** (DBP)  
DOB 03-01-2026 | AHA 44742531 | TATTOO 6051 | POLLED  
SIRE: JW 1857 MERIT 21134 (CHB) **Act BW 75**

CED	BW	WW	YW	SC	SCF	MILK	UDDR	TEAT	CW	REA	MARB	\$BMI	\$BII	\$CHB
+5.3	+2.1	+81	+126	+1.7	+19	+33	+1.6	+1.5	+97	+0.65	+0.57	+436	+564	+183

- Ranks in the top 1% for WW and UDDER; top 2% for YW; top 3% for MARB and \$CHB; top 5% for CW, SC and TEAT; top 10% for \$BII; top 16% for MILK; top 20% for \$BMI; top 25% for REA.

SPRING COW / CALF PAIR AND SPRING BRED COW



**INNISFAIL WHR X651/723 4013 ET**  
Sire of lot 41



**GMC HOMEGROWN LADY 728**  
Dam of lot 42

**41** cow /S LADY TESTED 1040J (DLF,HYF,IEF,MSUDF,MDC)  
DOB 01-22-2021 | AHA 44276134 | TATTOO 1040 | POLLED

EFBEEF TFL U208 TESTED X651 ET (SOD){CHB} | EFBEEF FOREMOST U208 (SOD){CHB}  
INNISFAIL WHR X651/723 4013 ET (SOD){CHB} | EFBEEF P606 MABEL R415  
INNISFAIL P230 T723 | EF F745 FRANK P230 (CHB)  
INNISFAIL 235 R501 ET (DOD)

NJW 73S W18 HOMETOWN 10Y ET (SOD){CHB} | SHF WONDER M326 W18 ET (SOD){CHB} **\$BMI**  
/S LADY HOMETOWN 7225E (DOD) | NJW P606 72N DAYDREAM 73S **+370**  
/S LADY ABOUT TIME 0250X | CRB ABOUT TIME 743 (SOD) **\$BII**  
 | /S LADY ADVANCE 735T **+458**

CED	BW	WW	YW	SC	SCF	MILK	UDDR	TEAT	CW	REA	MARB	\$CHB
-2.5	+5.3	<b>+70</b>	<b>+109</b>	<b>+1.4</b>	<b>+17</b>	<b>+30</b>	<b>+1.2</b>	<b>+1.2</b>	<b>+74</b>	<b>+0.33</b>	<b>+0.11</b>	<b>+121</b>

- Sells open.
- The proven sire of lot 41, 4013, has differentiated himself as one of the great sires in the Hereford population. Progeny sales have skyrocketed for the extra dimension and power that 4013 while consistently adding superior growth and carcass traits without sacrificing visual quality and maternal function.
- Records individual ratios of: WW: 116, YW: 110.
- Dam records individual progeny ratios of: WW: 3@106, YW: 3@106.
- Ranks in the top 9% for WW; top 13% for YW; top 17% for SC.

**41A** cow SFCC TRM LADY MERIT 6058 (MCP)  
DOB 03-06-2026 | AHA 44743228 | TATTOO 6058 | POLLED

SIRE: JW 1857 MERIT 21134 (CHB) **Act BW**  
75

CED	BW	WW	YW	SC	SCF	MILK	UDDR	TEAT	CW	REA	MARB	\$BMI	\$BII	\$CHB
+3.5	+2.8	<b>+79</b>	<b>+119</b>	<b>+1.5</b>	<b>+20.4</b>	<b>+30</b>	<b>+1.4</b>	<b>+1.4</b>	<b>+94</b>	<b>+0.61</b>	<b>+0.45</b>	<b>+455</b>	<b>+574</b>	<b>+172</b>

- Ranks in the top 1% for WW; top 4% for YW; top 5% for \$CHB; top 6% for MARB; top 7% for CW; top 9% for \$BII; top 11% for SC and UDDR; top 14% for \$BMI; top 15% for TEAT; top 25% for SCF.

**42** cow /S LADY BLUE PRINT 9181G (DLF,HYF,IEF,MSUDF)  
DOB 02-16-2019 | AHA 44211005 | TATTOO 9181 | POLLED

R LEADER 6964 (SOD) | HYALITE ON TARGET 936 (SOD)  
BOYD 31Z BLUEPRINT 6153 (SOD) | R MISS REVOLUTION 1009 (DOD)  
NJW 91H 100W RITA 31Z ET | NJW 73S M326 TRUST 100W ET (SOD){CHB}  
REMITALL RITA 91H

ILR HOMEGROWN 458B ET | NJW 73S W18 HOMEGROWN 8Y ET (SOD) **\$BMI**  
GMC HOMEGROWN LADY 728 | CHURCHILL LADY 1162Y ET **+495**  
/S LADY DOMINO 2013Z | GB L1 DOMINO 175E (SOD) **\$BII**  
 | TS LADY ADVANCE 91 **+580**

CED	BW	WW	YW	SC	SCF	MILK	UDDR	TEAT	CW	REA	MARB	\$CHB
<b>+10.1</b>	<b>+2.2</b>	<b>+59</b>	<b>+93</b>	<b>+2</b>	<b>+24.7</b>	<b>+31</b>	<b>+1.4</b>	<b>+1.5</b>	<b>+83</b>	<b>+0.59</b>	<b>+0.18</b>	<b>+142</b>

- Should calve prior to sale day to ASM 405B Red Man 325L ET.
- Posts progeny ratios of: BW: 5@98.2, WW: 4@102.5.
- Dam records progeny ratios of: WW: 5@107.2, YW: 4@105.8.
- Dam is a big bodied daughter of Homegrown 458B that was originally Shaw's selection from Six Mile Creek Ranch and is a direct daughter of a female Mark Rubes selected from Shaw in a past production sale, 2013Z.
- Ranks in the top 1% for SC; top 5% for SCF and TEAT; top 6% for \$BMI; top 8% for CED and \$BII; top 11% for UDDR; top 23% for CW; top 25% for \$CHB.

join us *Saturday, May 2nd 2026*

SPRING COW / CALF PAIRS



**/S MANDATE 66589 ET**  
Sire of lots 43 thru 46



**/S LADY DOMINO 652S**  
Maternal grandam of lot 44

**43** cow **/S LADY MANDATE 278K** (DLF,HYF,EF,MSUDF)  
DOB 01-10-2022 | AHA 44333841 | TATTOO 278 | POLLED

R LEADER 6964 (SOD)  
/S MANDATE 66589 ET (SOD)  
/S LADY DOMINO 0158X

MOHICAN THM EXCEDE 2426 (SOD)  
/S LADY EXCEDE 895F  
/S LADY RED BULL 5229C

HYALITE ON TARGET 936 (SOD)  
R MISS REVOLUTION 1009 (DOD)  
SHF RIB EYE M326 R117 (SOD)  
/S LADY DOMINO 652S

TH 133U 719T UPGRADE 69X (SOD)  
NJW M326 UNFORGETTABLE 76W ET  
SCHU-LAR RED BULL 18X (SOD)  
JET MS X721

CED	BW	WW	YW	SC	SCF	MILK	UDDR	TEAT	CW	REA	MARB	\$BMI	\$BII	\$CHB
+6.8	-1.2	+59	+100	+1.1	+18.4	+23	+1.5	+1.4	+65	+0.22	+0.28	+390	+480	+130

- Sells open.
- This lead lot in a run of paternal sisters by Mandate combines an exceptional EPD profile with a massive spread from BW to YW with tremendous data.
- Records an individual BW Ratio of 86 while posting progeny ratios of: BW: 2@92.5, WW: 2@107.5.
- Dam records progeny ratios of: WW: 2@100.5, YW: 1@108.
- Ranks in the top 3% for UDDER; top 4% for BW; top 15% for TEAT; top 21% for MARB; top 23% for CED.

**43A** cow **SFCC TRM LADY MERIT 6050**  
DOB 03-01-2026 | AHA 44742528 | TATTOO 6050 | POLLED

SIRE: JW 1857 MERIT 21134 (CHB)

CED	BW	WW	YW	SC	SCF	MILK	UDDR	TEAT	CW	REA	MARB	\$BMI	\$BII	\$CHB
+8.2	-0.5	+74	+115	+1.3	+21.1	+27	+1.6	+1.5	+89	+0.56	+0.53	+464	+585	+176

- Ranks in the top 1% for UDDER; top 4% for MARB, WW and \$CHB; top 5% for TEAT; top 7% for BW, YW and \$BII; top 12% for CW and \$BMI; top 15% for CED; top 20% for SCF; top 24% for SC.

**44** cow **/S LADY MANDATE 1203J ET** (DLF,HYF,EF,MSUDF)  
DOB 02-26-2021 | AHA 44279419 | TATTOO 1203 | HORNED

R LEADER 6964 (SOD)  
/S MANDATE 66589 ET (SOD)  
/S LADY DOMINO 0158X

HH ADVANCE 286M 1ET (SOD)  
/S LADY ADVANCE 690D ET  
/S LADY DOMINO 652S

HYALITE ON TARGET 936 (SOD)  
R MISS REVOLUTION 1009 (DOD)  
SHF RIB EYE M326 R117 (SOD)  
/S LADY DOMINO 652S

HH ADVANCE 0024K (SOD)  
HH MISS ADVANCE 752G  
CL 1 DOMINO 484 (SOD)  
/S MISS PEERLESS 71

CED	BW	WW	YW	SC	SCF	MILK	UDDR	TEAT	CW	REA	MARB	\$BMI	\$BII	\$CHB
+7.5	+0.5	+66	+99	+1.6	+22.4	+30	+1.4	+1.2	+81	+0.72	+0.19	+470	+560	+142

- Sells open.
- This calving-ease female traces twice to the Shaw donor 652S, who is the dam of the prolific donor 0158X who, in turn, is the dam of /S Mandate 66589 ET who was the \$62,000 1/2 interest top-selling selection of ST Genetics from the 2018 Shaw Bull Sale and the sire of lots 43 thru 46.
- Post progeny ratios of: BW: 3@97, WW: 2@120.
- Dam records impressive progeny ratios of: BW: 4@94.5, WW: 4@108.3 REA: 20@106.1.
- Ranks in the top 7% for SC; top 10% for \$BMI; top 11% for UDDER and \$BII; top 13% for BW and SCF; top 17% for REA; top 19% for CED and WW; top 25% for \$CHB.

**44A** cow **SFCC TRM LADY RED MAN 6053**  
DOB 03-03-2026 | AHA 44742535 | TATTOO 6053 | POLLED

SIRE: ASM 405B RED MAN 325L ET

CED	BW	WW	YW	SC	SCF	MILK	UDDR	TEAT	CW	REA	MARB	\$BMI	\$BII	\$CHB
+7.6	+1.2	+67	+107	+1.1	+23.6	+32	+1.3	+1.3	+100	+0.86	+0.3	+505	+604	+173

- Ranks in the top 3% for CW; top 4% for \$BMI; top 5% for \$BII and \$CHB; top 7% for REA; top 8% for SCF; top 15% for WW; top 16% for YW; top 18% for MARB; top 19% for CED; top 22% for BW and MILK.

... for this Red, White and Black event

SPRING BRED COWS



**/S LADY ADVANCE 5035R**  
Third dam of lot 45

**45** /S LADY MANDATE 005H (DLF,HYF,IEF,MSUDF,MDC)  
DOB 01-04-2020 | AHA 44133338 | TATTOO 005 | POLLED

R LEADER 6964 (SOD)  
/S MANDATE 66589 ET (SOD)  
/S LADY DOMINO 0158X

HYALITE ON TARGET 936 (SOD)  
R MISS REVOLUTION 1009 (DOD)  
SHF RIB EYE M326 R117 (SOD)  
/S LADY DOMINO 652S

/S INTEGRITY 55498 ET  
/S LADY INTEGRITY 832F  
/S LADY DOMINO 21072 (DOD)

NJW 73S W18 HOMETOWN 10Y ET (SOD){CHB}  
/S LADY DOMINO 652S  
UPS DOMINO 3027 (SOD){CHB}  
/S LADY ADVANCE 5035R

CED	BW	WW	YW	SC	SCF	MILK	UDDR	TEAT	CW	REA	MARB	\$BMI
+10.4	-0.7	+58	+89	+1.1	+30.2	+26	+1.6	+1.7	+57	+0.32	+0.33	+118

- Should calve prior to sale day to ASM 405B Red Man 325L ET.
- This calving-ease daughter of MAndate records individual ratios of: BW: 99, WW:103, YW:102 and posts progeny ratios of: BW: 2@94.7, WW: 2@102.5.
- Dam records progeny ratios of: BW: 1@99, WW: 1@103, YW: 1@102.
- Grandam is an AHA Dam of Distinction.
- Ranks in the top 1% for SCF, UDDER, TEAT and \$BMI; top 2% for \$BII; top 6% for BW; top 8% for CED; top 15% for MARB.



**ASM 405B RED MAN 325L**  
Service sire for lots 45 thru 47 and sire of lot 44A

**46** /S LADY MANDATE 1189J (DLF,HYF,IEF,MSUDF)  
DOB 02-23-2021 | AHA 44276090 | TATTOO 1189 | POLLED

R LEADER 6964 (SOD)  
/S MANDATE 66589 ET (SOD)  
/S LADY DOMINO 0158X

HYALITE ON TARGET 936 (SOD)  
R MISS REVOLUTION 1009 (DOD)  
SHF RIB EYE M326 R117 (SOD)  
/S LADY DOMINO 652S

NJW 73S W18 HOMETOWN 10Y ET (SOD){CHB}  
/S LADY HOMETOWN 697D  
/S LADY ADVANCE 8217U

SHF WONDER M326 W18 ET (SOD){CHB}  
NJW P606 72N DAYDREAM 73S  
HH ADVANCE 286M 1ET (SOD)  
/S LADY DOMINO 5213R (DOD)

CED	BW	WW	YW	SC	SCF	MILK	UDDR	TEAT	CW	REA	MARB	\$BMI
+12.4	-1.3	+58	+89	+1.6	+25	+25	+1.3	+1.3	+71	+0.22	+0.32	+139

- Should calve prior to sale day to ASM 405B Red Man 325L ET.
- Records individual ratios of: BW: 88, WW: 105, YW: 106.
- Dam records impressive progeny ratios of: BW: 5@95.4, WW: 5@107.6, YW: 5@101.2, REA: 2@100.5, IMF: 2@111.5.
- Third dam is an AHA Dam of Distinction.
- Ranks in the top 4% for BW and CED; top 5% for SCF; top 6% for \$BMI; top 7% for SC and \$BII; top 16% for MARB.



**LOEWEN MISS ON TARGET 10Y 1A**  
Maternal grandam of lot 47

**47** /S LADY DAYBREAK 1124J (DLF,HYF,IEF,MSUDF,MDC,DBP)  
DOB 02-10-2021 | AHA 44273439 | TATTOO 1124 | POLLED

SHF YORK 19H Y02 (SOD){CHB}  
SHF DAYBREAK Y02 D287 ET (CHB)  
SHF MISS M326 T08 ET

MSU MF HUDSON 19H (SOD)  
LOEWEN MISS P20 10W  
KCF BENNETT 3008 M326 (SOD)  
SHF POSTIVE MISS 73C M15

/S INTEGRITY 55498 ET  
/S LADY INTEGRITY 8151F ET  
LOEWEN MISS ON TARGET 10Y 1A

NJW 73S W18 HOMETOWN 10Y ET (SOD){CHB}  
/S LADY DOMINO 652S  
HYALITE ON TARGET 936 (SOD)  
LOEWEN C&L MISS 33T 10Y ET

CED	BW	WW	YW	SC	SCF	MILK	UDDR	TEAT	CW	REA	MARB	\$BMI
+5.3	+2.1	+66	+99	+1.5	+20.4	+31	+1.4	+1.3	+81	+0.65	+0.21	+132

- Should calve prior to sale day to ASM 405B Red Man 325L ET.
- Records individual ratios of: WW: 104, YW: 111 while posting progeny ratios of: BW: 3@97.3, WW: 2@109.
- Dam records progeny ratios of: WW: 1@104, YW: 1@111.
- Dam is a direct daughter of LOEWEN MISS ON TARGET 10Y 1A, Shaw's selection from the Loewen dispersal.
- The foundation third dam of lot 47, 10Y, is one of the best 33N daughters produced and is now working as a donor for Double Seven Ranch and Harrison Cattle Company. 10Y is a full sister to Loewen Homerun, a resident herd sire for Double Seven Ranch, and has one of the best udders you will ever see on a Hereford female.
- Ranks in the top 11% for SC and UDDER; top 17% for WW; top 23% for \$BII; top 25% for REA, SCF and \$BMI.



**CCCC T/R TRM GAMBLER 534N ET**



**WLKR AXA DB MISS 173D W19 043H**  
 Dam of **WLKR TRM DODGE CITY 525N ET**



**CCCC KATIE 258K ET**  
 Dam of **CCCC T/R TRM GAMBLER 534N ET**



**EXR GENERATOR 0333**  
 Full sib to dam of lot 48



**WLKR TRM DODGE CITY 525N ET**

**48A-E**

**CCCC T/R TRM GAMBLER 534N ET**

DOB 03-20-2025 | AHA 44703561 | TATTOO 534N | Polled

KJ TWJ 907E LIBERTY 159H ET (CHB)  
 KJ 7603 ELEMENT 019L ET  
 BR VALIDATED B413 5064 7603

KJ BJ 309C LEADER 182F  
 KJ BJ 339A CHARDONNAY 907E ET  
 EFBEEF BR VALIDATED B413 (SOD)(CHB)  
 BR RED BULL 200Z 2111 5064

LOEWEN GENESIS G16 ET (CHB)  
 CCCC KATIE 258K ET  
 C BAILEES MCKEE 4295 ET

NJW 79Z 2311 ENDURE 173D ET (SOD)(CHB)  
 LOEWEN 77 48 MISS 344N 4RB42ET  
 C MILES MCKEE 2103 ET (SOD)  
 BR BAILEE 1066 ET

SBMI +331  
 SBII +430  
 SCSB +174

CED	BW	WW	YW	SC	SCF	MILK	UDDR	TEAT	CW	REA	MARB	SCHB
+5.5	+2.1	+67	+107	+1.5	+12	+31	+1.3	+1.3	+99	+0.65	+0.39	+174

- Selling 25 units of semen in five 5-unit packages.
- Gambler the \$30,000 pick of Cane Creek carload bulls in the 2026 National Western Hereford Sale.
- His dam, CCCC Katie 258K ET, whose half interest sold in 2023 to Bowling Ranch, is a full sister to EXR Generator 0333, who was the high selling Hereford bull of the 2022 Express Ranches bull sale.
- His pedigree blends KJ 7603 Element 019L ET, the Reserve Champion Polled Bull at 2024 NWSS as a calf before becoming the \$95k high seller at Jensen's 2024 Spring Bull sale, with Genesis, Revolution, 88X, and Sooner with the famous Bailee, Gabrielle, and Notice Me cow families.

**49A-E**

**WLKR TRM DODGE CITY 525N ET**

DOB 01-25-2025 | AHA 44652589 | TATTOO 525 | Polled

JDH AH BENTON 8G ET (CHB)  
 STELLPFLUG GUNSMOKE 222 ET  
 NJW 202C 4013 HOMEMAKER 90H ET

JDH 11B STUD 3134 63E (CHB)  
 JDH AH MS 34X VICTOR 33245C ET  
 INNISFAIL WHR X651/723 4013 ET (SOD)(CHB)  
 NJW 160Z BY HOME MAKER 202C

NJW 79Z 2311 ENDURE 173D ET (SOD)(CHB)  
 WLKR AXA DB MISS 173D W19 043H  
 SNOWSHOE P606 PERFECT MISS W19

KCF BENNETT ENCORE Z311 ET (SOD)(CHB)  
 BW 91H 100W RITA 79Z ET  
 PW VICTOR BOOMER P606 (SOD)  
 KFF PERFECT MISS VIC L205

SBMI +525  
 SBII +624  
 SCSB +196

CED	BW	WW	YW	SC	SCF	MILK	UDDR	TEAT	CW	REA	MARB	SCHB
+0.1	+3.6	+73	+131	+1.9	+23.3	+28	+1.5	+1.5	+116	+0.85	+0.2	+196

- Selling 25 units of semen in five 5-unit packages.
- WLKR TRM DODGE CITY 525N ET, was selected as TRM's pick of the Walker Spring 2025 ET Calves from the Hereford Night in OKC at Cattlemen's Congress 2025. We liked the pigment and well-balanced phenotype that his coupled with his massive spread from BW to YW, elite Carcass EPDs and \$CHB value index.

*Do it with Passion...*

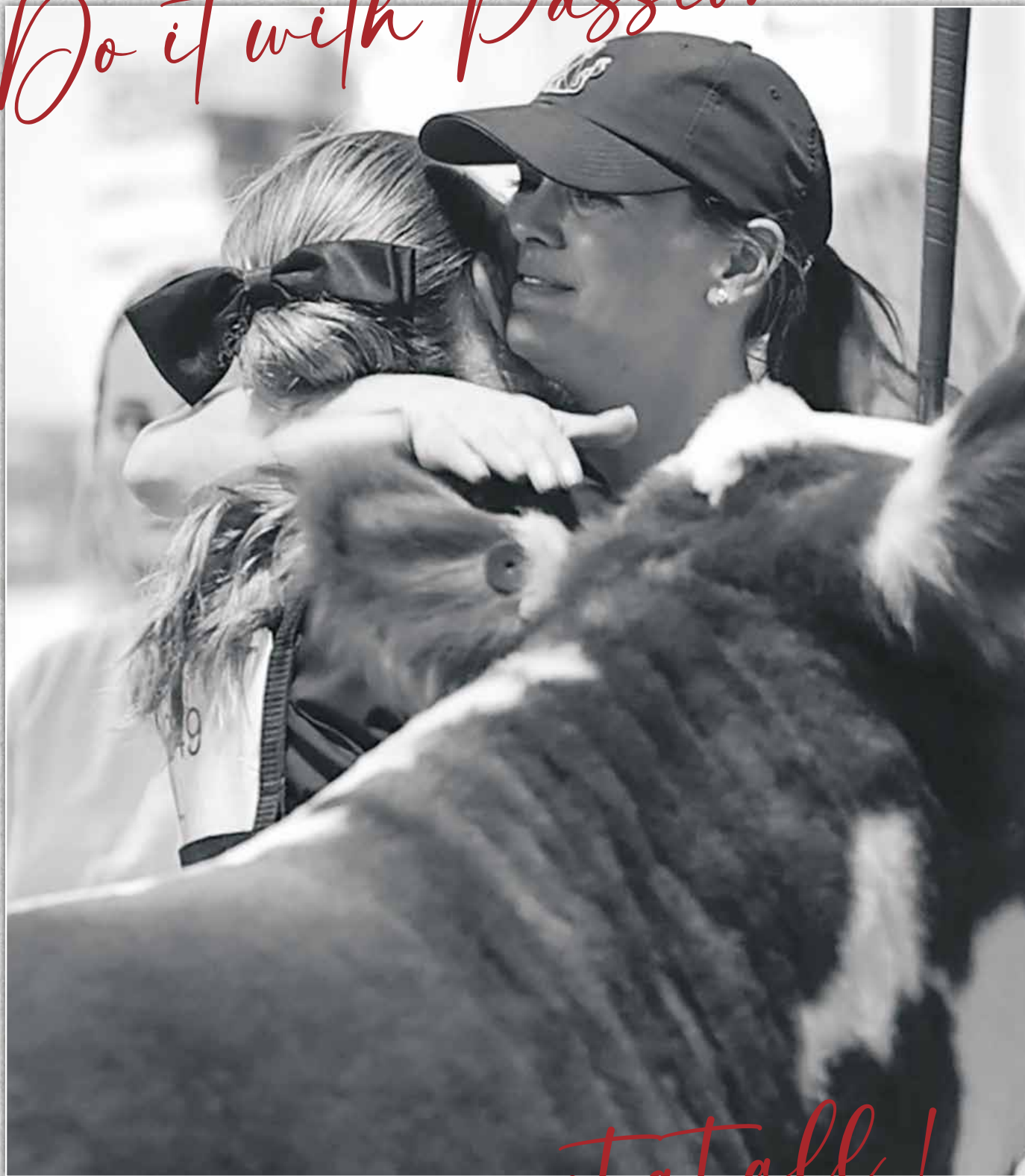

*...or not at all!*

# The Angus... Lots 101-123

FOR REFERENCE ONLY

**G** bull **CHERRY CRK BLUE COLLAR G275** [AMF-CAF-D2F-DDF-M1F-NHF-OHF-OSF-RDF]  
 DOB 09-04-2019 | AAA \*19800734 | TATTOO G275

#\*S S NIAGARA Z29 #\*HOOVER DAM  
 #\*TEHAMA PATRIARCH F028 JET S S X144  
 TEHAMA ELITE BLACKBIRD D826 #CONNEALY THUNDER  
 TEHAMA ELITE BLACKBIRD Z630

#+\*KM BROKEN BOW 002 #\*SUMMITCREST COMPLETE 1P55  
 CHERRY CRK ENVITA B211 S #SUMMITCREST PRINCESS DP12  
 +CHERRY CRK ENVITA 1042 S #\*LCC NEW STANDARD  
 #C C R MISS ENVITA 7297-1103B

CED	BW	WW	YW	SC	HP	MILK	UDDR	TEAT	FL	CLAW	ANGLE	CW	REA	MARB	SC
+18	-1.4	+78	+142	+91	+13.9	+13	+29	+26	+9.4	+3.6	+4.2	+5.4	+1.42	+98	+291



CHERRY CRK BLUE COLLAR G275

- Ranks in the top 1% for CED and RE; top 10% for \$G, BW and Claw; top 15% for HP; top 20% for \$B and YW; top 25% for MARB, WW and Angle.

**H** bull **SHAW BARRICADE 33716**  
 DOB 09-22-2023 | AAA +\*20998408 | TATTOO 33716

#\*SITZ STELLAR 726D #\*MOHNEN SUBSTANTIAL 272  
 #\*SITZ BARRICADE 632F #\*SITZ PRIDE 200B  
 +\*SITZ BARBARAMERE NELL 765D #\*SITZ SUPERIOR 10971  
 #\*SITZ BARBARAMERE NELL 73T

\*TEHAMA UPWARD Y238 #\*SITZ UPWARD 307R  
 +\*TEHAMA MARY BLACKBIRD D094 +TEHAMA ELITE BLACKBIRD T735  
 +\*TEHAMA MARY BLACKBIRD Y684 #\*S A V FINAL ANSWER 0035  
 TEHAMA MARY BLACKBIRD T073

CED	BW	WW	YW	SC	HP	MILK	UDDR	TEAT	FL	CLAW	ANGLE	CW	REA	MARB	SC
+6	+3	+63	+113	+1.59	+12.4	+27	+65	+60	+1.09	+3.5	+5.0	+41	+50	+61	+227

- Ranks in the top 10% for Claw; top 15% for SC; top 25% for UDDER.

**I** bull **TOPP PROLIFIC 4025**  
 DOB 01-07-2024 | AAA \*21028321 | TATTOO 4025

\*ELLINGSON PROFOUND 8155 #\*S POWERPOINT WS 5503  
 #\*ELLINGSON PROLIFIC #+\*EA ROSETTA 6157  
 #EA QUEEN 8070 #KOU PAL JUNE AU 797  
 EA QUEEN 2350

#+\*BALDRIDGE 38 SPECIAL #\*EF COMMANDO 1366  
 \*TOPP RUBY 1003 #BALDRIDGE ISABEL Y69  
 \*TOPP RUBY 5307 #\*MOHNEN WOLF CREEK 1871  
 #\*TA RUBY 3708

CED	BW	WW	YW	SC	HP	MILK	UDDR	TEAT	FL	CLAW	ANGLE	CW	REA	MARB	SC
+9	-1	+75	+131	+68	+14.7	+20	+51	+58	+1.17	+2.0	+1.8	+63	+69	+72	+322

- Ranks in the top 1% for \$M, Claw and Angle; top 10% for HP and FL; top 15% for \$C; top 25% for BW.

**J** bull **SFCC TRM ARCHITECT 2225**  
 DOB 09-23-2022 | AAA \*20996878 | TATTOO 2225

\*SYDGEN BLUEPRINT #+\*KM BROKEN BOW 002  
 #S ARCHITECT 9501 #\*SITZ FLORABELLE FANNY 4735  
 S BLOSSOM 7514 #\*S WHITLOCK 179  
 S BLOSSOM 5525

+\*COLEMAN CHARLO 5411 #+\*COLEMAN CHARLO 0256  
 #JDCC EVERGREEN 8173 +COLEMAN DONNA 0296  
 JDCC EVERGREEN 6196 #+\*COLEMAN CHARLO 0256  
 JDCC 1012 EVERGREEN 4552

CED	BW	WW	YW	SC	HP	MILK	UDDR	TEAT	FL	CLAW	ANGLE	CW	REA	MARB	SC
+14	-2.6	+72	+125	+1.88	+20.2	+38	+56	+59	+1.18	+3.5	+4.9	+55	+53	+45	+297

- Ranks in the top 1% for HP and \$M; top 2% for BW; top 3% for \$W and MILK; top 4% for CED; top 5% for SC; top 10% for Claw and FL.



SFCC TRM ARCHITECT 2225

SPRING YEARLING DAUGHTERS OF NORTH STAR



**101**



**SHAW LADY RAMPAGE 8174**  
Maternal grandam of lot 102



**SHAW LADY FINAL PRODUCT 4164**  
Foundation third dam of lot 101



**102**

**101** cow | **SFCC LADY NORTH STAR 5011**  
DOB 02-18-2025 | AAA \*21226341 | TATTOO 5011

#+*SQUARE B TRUE NORTH 8052	#+*S A V RAINFALL 6846
*BEAR MTN NORTH STAR	ELBANNA OF CONANGA 1209
*BEAR MTN FOREVER LADY 0579	*BEAR MTN JUSTIFY
	BEAR MTN FOREVER LADY 7833
	#*MUSGRAVE 316 STUNNER
*DB ICONIC G95	*DB MS DISCOVERY D13
+*SFCC TRM MS ICONIC 3272 ET	*S A V TERRITORY 7225
+*SFCC TRM LADY TERRITORY 0003	SHAW LADY FINAL PRODUCT 4164

CED	BW	WW	YW	SC	HP	MILK	UDDR	TEAT	FL	CLAW	ANGLE	CW	REA	MARB	SC
+4	+1.6	+94	+168	+1.76	+12.3	+21	+82	+98	+1.18	+4.9	+4.5	+77	+91	+1.42	+381

- Sells open.
- Traces to 4164, our \$14,500 selection from the 2016 Shaw Cattle Co. Female Sale that has become a stable member of our donor herd.
- A maternal sister to the grandam of lot 101 was the \$10,500 one-half-interest selection of Wheeler Farms from the 2019 Dixieland Delight as the lead Angus lot in that offering.
- NUMBER 1 \$Combined value index, \$Beef value index, Functional Longevity EPD and Yearling Weight EPD, Number 2 Docility score EPD, Scrotal Circumference measure EPD and Teat shape score EPD, Number 3 \$Feedlot value index, \$Grid value index, Marbling score EPD, Weaning Weight EPD and hot Carcass Weight EPD and Number 4 Udder suspension score EPD.
- Ranks in the top 1% for TEAT; top 3% for YW and \$C; top 4% for WW, UDDER and FL; top 5% for \$F; top 10% for SC, \$M, \$W and \$B; top 15% for CW, MARB and \$G.

**102** cow | **SFCC LADY NORTH STAR 5033**  
DOB 02-21-2025 | AAA \*21226346 | TATTOO 5033

#+*SQUARE B TRUE NORTH 8052	#+*S A V RAINFALL 6846
*BEAR MTN NORTH STAR	ELBANNA OF CONANGA 1209
*BEAR MTN FOREVER LADY 0579	*BEAR MTN JUSTIFY
	BEAR MTN FOREVER LADY 7833
	#*S NIAGARA Z29
#*TEHAMA PATRIARCH F028	TEHAMA ELITE BLACKBIRD 0826
*SHAW LADY PATRIARCH 367	#+*OUAKER HILL RAMPAGE 0A36
SHAW LADY RAMPAGE 8174	SHAW LADY DIMENSION 4055

CED	BW	WW	YW	SC	HP	MILK	UDDR	TEAT	FL	CLAW	ANGLE	CW	REA	MARB	SC
+11	-.7	+77	+135	+1.47	+12.9	+33	+37	+66	+1.07	+3.4	+3.7	+56	+1.13	+1.16	+331

- Sells open.
- Number 2 hoof Angle score EPD, Number 3 \$Maternal value index, Docility score EPD and Rib Eye area measure EPD. Number 4 Birth Weight EPD, Calving Ease Direct EPD and Claw set score EPD and Number 5 \$Combined value index, weaning weight from maternal Milk EPD, Calving Ease Maternal EPD and Hair Shedding score EPD.
- Ranks in the top 3% for \$M; top 10% for MILK, Claw, Angle and \$W; top 15% for CED, BW, SC, RE and \$C; top 20% for \$G; top 25% for MARB.

SPRING YEARLING DAUGHTERS OF NORTH STAR AND WILDCAT

103

SFCC TRM BONNIE 5036

DOB 02-22-2025 | AAA \*21226663 | TATTOO 5036

#\*SQUARE B TRUE NORTH 8052 #\*S A V RAINFALL 6846
\*BEAR MTN NORTH STAR ELBANNA OF CONANGA 1209
\*BEAR MTN FOREVER LADY 0579 \*BEAR MTN JUSTIFY
BEAR MTN FOREVER LADY 7833
\*E & B WILDCAT 9402 #\*GAR DISCOVERY 6737H
+\*SFCC TRM MS WILDCAT 3243 ET E&B LADY PLUS 643
+\*SFCC TRM 5111 BONNIE 0010 #MUSGRAVE 316 STUNNER
+\*SFCC TRM BONNIE 5111

Table with 14 columns: CED, BW, WW, YW, SC, HP, MILK, UDDR, TEAT, FL, CLAW, ANGLE, CW, REA, MARB, SC. Values: +8, -.3, +83, +149, +1.22, +12.2, +21, +.89, +1.05, +1.08, +.31, +.38, +.67, +.66, +1.18, +342

Table with 2 columns: SM, values: +85, +78, +121, +198



lot 103

- Sells open.
A full sister to the dam of lot 103 was the \$15,000 selection of Abby Hill from the 2025 Dixieland and two other full sisters sells as lots 105 and 122 and their dam is a daughter of the highly proven TRM donor, Bonnie 5111 that is a direct daughter of the Tennessee River Music program matriarch and Pathfinder Dam, Ambrose Bonnie P14.
Maternal brothers to the dam of lot 103 include the TRM herd sires, SFCC TRM GAUGE 8184 and SFCC TRM Coal 0007.
NUMBER 1 Teat shape score EPD, Number 2 Hair Shedding score EPD and Udder suspension score EPD, Number 3 \$Combined value index, hoof Angle score EPD and Claw set score EPD and Number 5 \$Feedlot value index.
Ranks in the top 1% for UDDER and TEAT; top 3% for Claw; top 10% for SC; top 15% for WW, YW, Angle, \$M, \$F and \$B; top 20% for BW and \$G; top 25% for MARB and \$W.

104

SFCC LADY NORTH STAR 5031

DOB 02-21-2025 | AAA \*21226345 | TATTOO 5031

#\*SQUARE B TRUE NORTH 8052 #\*S A V RAINFALL 6846
\*BEAR MTN NORTH STAR ELBANNA OF CONANGA 1209
\*BEAR MTN FOREVER LADY 0579 \*BEAR MTN JUSTIFY
BEAR MTN FOREVER LADY 7833
#\*BALDRIDGE ALTERNATIVE E125 POSS EASY IMPACT 0119
+\*SHAW LADY ALTERNATIVE 362 BALDRIDGE BLACKBIRD A030
SHAW LADY PROFILE 114 #\*SITZ PROFILE 1160
SHAW LADY POWERBALL 914

Table with 14 columns: CED, BW, WW, YW, SC, HP, MILK, UDDR, TEAT, FL, CLAW, ANGLE, CW, REA, MARB, SC. Values: +10, -.2, +77, +137, +1.56, +9.6, +27, +.41, +.58, +1.01, +.39, +.54, +60, +.87, +1.21, +306

Table with 2 columns: SM, values: +53, +78, +110, +84, +195, +306



SFCC TRM BONNIE 5111 Third dam of lot 103 and grandam of lot 105

- Sells open.
This big-spread donor prospect further exhibits the attributes that have made this lead sire group in Angus division so popular.
The sire of lots 101 thru 104, North Star, was the \$67,500 selection of Genex & Linz Heritage Angus from Bear Mountain and has established himself as a bull that generates attractive numerical balance without sacrificing phenotype.
Number 3 Hair Shedding score EPD, Number 4 Calving Ease Maternal EPD and Number 5 Calving Ease Direct EPD and Scrotal Circumference measure EPD.
Ranks in the top 15% for SC, Claw and \$G; top 20% for CED, BW, MARB and \$B; top 25% for YW, \$W, \$F and \$C.



BEAR MTN NORTH STAR Sire of lots 101 thru 104

105

SFCC TRM LADY WILDCAT 5121

DOB 03-23-2025 | AAA \*21228168 | TATTOO 5121

#\*GAR DISCOVERY 6737H #\*V A R DISCOVERY 2240
\*E & B WILDCAT 9402 \*G A R INGENUITY 3132
E&B LADY PLUS 643 #\*CONNELLY CONFIDENCE PLUS
#\*E&B LADY CREDENCE 190
#\*MUSGRAVE 316 STUNNER #\*LD CAPITALIST 316
+\*SFCC TRM 5111 BONNIE 0010 #MCATL BLACKBIRD 831-1378
+\*SFCC TRM BONNIE 5111 #\*S A V PRIVILEGE 3030
#AMBROSE BONNIE P14

Table with 14 columns: CED, BW, WW, YW, SC, HP, MILK, UDDR, TEAT, FL, CLAW, ANGLE, CW, REA, MARB, SC. Values: +9, +.6, +86, +145, +.45, +13.4, +27, +.91, +.78, +1.05, +.46, +.34, +.68, +.83, +.88, +302

Table with 2 columns: SM, values: +69, +89, +112, +68, +180, +302



SFCC TRM MS WILDCAT 3242 ET \$15,000 full sister to lot 104

- Sells open.
NUMBER 1 hoof Angle score EPD, Number 2 Udder suspension score EPD and Number 5 Weaning Weight EPD.
Dam combines an avg calving interval of 386 days and avg progeny birth ratio of 4 at 99.
A full sister was the \$15,000 selection of Abby Hill from the 2025 Dixieland and another full sister sells as Lot 122 and their dam is a daughter of the highly proven TRM donor, Bonnie 5111 that is a direct daughter of the Tennessee River Music program matriarch and Pathfinder Dam, Ambrose Bonnie P14.
Maternal brothers to the dam of lot 105 include the TRM herd sires, SFCC TRM GAUGE 8184 and SFCC TRM Coal 0007.
Dam records individual progeny ratios of: BW: 4@99, WW: 2@100.
Ranks in the top 1% for UDDER; top 4% for Angle; top 10% for WW, TEAT and \$W; top 15% for YW; top 25% for HP, CW and \$F.



AMBROSE BONNIE P14 Third dam of lot 105 and fourth dam of lot 103

BIG NUMBERED FALL DONOR PROSPECTS



lot 106



EXAR EMPRESS 1867 Dam of lot 107



SFCC TRM EMPRESS 5063 \$28,000 maternal sister to lot 107



BA7 OAKS BOLD RULER Sire of lot 106



DEER VALLEY PROGRESS 3946 Dam of lot 106



lot 107

106

SFCC TRM PROGRESS 5629

cow		DOB 11-30-2025	AAA *21521854	TATTOO 5629	SM +96										
**CONNEALY CONFIDENCE PLUS		**CONNEALY CONFIDENCE 0100			SW +87										
*BA7 OAKS BOLD RULER		ELBANNA OF CONANGA 1209			SF +132										
*ERICA OF ELLSTON T220		**BALDRIDGE 38 SPECIAL			SG +66										
*CONNEALY COMMERCE		**ERICA OF ELLSTON R96			SB +199										
*DEER VALLEY PROGRESS 3946		*G A R SUNBEAM			SC +354										
*DEER VALLEY PROGRESS 9286		*AVIRA OF CONANGA 814R													
CAGI		**JINDRA ACCLAIM													
		*G A R PROGRESS 830													
CED	BW	WW	YW	SC	HP	MILK	UDDR	TEAT	FL	CLAW	ANGLE	CW	REA	MARB	SC
+11	-7	+71	+140	+82	+12.4	+39	+61	+60	+1.17	+51	+45	+76	+1.14	+88	+354

- Sells open.
- NUMBER 1 weaning weight from maternal Milk EPD, Number 2 \$Combined value index, \$Feedlot value index, Functional Longevity EPD, Rib Eye area measure EPD and Calving Ease Maternal EPD, Number 3 hot Carcass Weight EPD, Number 4 Birth Weight EPD and Calving Ease Direct EPD and Number 5 \$Beef value index, \$Maternal value index, Docility score EPD and PAP score EPD.
- Dam was a \$25,000 featured bred heifer of a past Deer Valley fall sale and she is a granddaughter of the \$425,000 record setting donor G A R Progress 830 that has rewritten Angus history in the Deer Valley, Express, Gardiner and Spruce Mountain programs.
- Ranks in the top 2% for MILK; top 4% for \$M; top 5% for \$F; top 10% for FL, \$W and \$C; top 15% for CED, BW, CW, RE and \$B; top 20% for YW.

107

SFCC TRM MS REPUBLIC 5531

cow		DOB 09-25-2025	AAA *21492169	TATTOO 5531	SM +66										
**E&B PLUS ONE		**CONNEALY CONFIDENCE PLUS			SW +82										
*RAVEN REPUBLIC 1564		**E&B LADY 1023 PRECISION 936			SF +135										
SITZ EMMA E 2738		#CONNEALY THUNDER			SG +78										
*SG SALVATION		SITZ EMMA E 2253			SB +214										
*AVIRA OF CONANGA 814R		**BALDRIDGE ALTERNATIVE E125			SC +344										
*EXAR EMPRESS 1867		*MGR JP RITA 7037													
*EXAR EMPRESS 8849		*EXAR STALLION 7986													
CAGI		*OSU EMPRESS 5136													
CED	BW	WW	YW	SC	HP	MILK	UDDR	TEAT	FL	CLAW	ANGLE	CW	REA	MARB	SC
+1	+3.6	+98	+166	+1.44	+11.1	+18	+75	+55	+1.09	+43	+51	+86	+1.15	+1.03	+344

- Sells open.
- NUMBER 1 \$Feedlot value index, Weaning Weight EPD and hot Carcass Weight EPD, Number 2 \$Beef value index, Rib Eye area measure EPD and Yearling Weight EPD and Number 4 \$Combined value index.
- A maternal sister to SFCC TRM Express 5063 that was the \$28,000 top selling selection of Pollard Farms and Express Ranches from the 2024 Dixieland Delight and is among the highest \$C daughters of Cover The Bases in the breed.
- Ranks in the top 2% for WW; top 3% for YW; top 4% for CW and \$F; top 10% for UDDER, RE, \$B and \$C; top 20% for SC, \$W and \$G.

# ABIGALE AND LADY FALL CALVING BRED HEIFERS



108



LINZ LADY ALTERNATIVE 2316 Dam of lot 109



RB LADY DENVER 167-453 Maternal grandam of lot 109



DEER VALLEY ABIGALE 26170

Dam of lot 108 pictured as a bred heifer



BOYD ABIGALE 9008 Maternal grandam of lot 108



109

## 108 SFCC TRM MS FIREPROOF 4503

DOB 08-16-2024 | AAA \*21183715 | TATTOO 4503

- #\*GB FIREBALL 672
- \*#G A R FIREPROOF
- \*#CHAIR ROCK SURE FIRE 6095
- #\*SITZ RESILIENT 10208
- \*#DEER VALLEY ABIGALE 26170
- \*#BOYD ABIGALE 9008
- \*#G A R SURE FIRE 6404
- \*#GB ANTICIPATION 432
- \*#\*G A R SURE FIRE
- \*#CHAIR ROCK PROGRESS 3005
- #\*SITZ STELLAR 726D
- \*#SITZ MISS BURGESS 1856
- \*#JVC CAVALRY V3326
- \*#BOYD ABIGALE 0001

CED	BW	WW	YW	SC	HP	MILK	UDDR	TEAT	FL	CLAW	ANGLE	CW	REA	MARB	SC
+15	-.9	+77	+134	+81	+11.4	+36	+.59	+.59	+1.01	+.59	+.43	+.59	+.61	+1.31	+307

- Al'd 12/16/25 to Topp Prolific 4025 then pasture exposed to Topp Prolific 4025 from 12/25/25 until 3/1/26. Checked safe.
- NUMBER 1 Calving Ease Direct EPD and Calving Ease Maternal EPD, Number 2 Birth Weight EPD, Hair Shedding score EPD and PAP score EPD, Number 3 weaning weight from maternal Milk EPD and Number 5 \$Weaned calf value index and Marbling score EPD.
- Lot 108 is the first natural calf from a dam that was our selection from the 2024 Spring Deer Valley Sale and blends the foundation Deer Valley Abigale, Abigale 9008 with the outcross maternal and PAP sire, SITZ Resilient 10208.
- Records an individual BW ratio of 99.
- Ranks in the top 2% for CED; top 4% for MILK and \$W; top 10% for BW; top 15% for MARB; top 20% for \$G; top 25% for \$B and \$C.

## 109 BEAR MTN LADY 4701

DOB 08-10-2024 | AAA \*21286833 | TATTOO 4701

- #\*SQUARE B TRUE NORTH 8052
- \*#BEAR MTN NORTH STAR
- \*#BEAR MTN FOREVER LADY 0579
- #\*BALDRIDGE ALTERNATIVE E125
- \*#LINZ LADY ALTERNATIVE 2316
- \*#RB LADY DENVER 167-453
- #\*S A V RAINFALL 6846
- ELBANNA OF CONANGA 1209
- \*#BEAR MTN JUSTIFY
- BEAR MTN FOREVER LADY 7833
- POSS EASY IMPACT 0119
- BALDRIDGE BLACKBIRD A030
- \*#EXAR DENVER 2002B
- \*#R B LADY PARTY 167-305

CED	BW	WW	YW	SC	HP	MILK	UDDR	TEAT	FL	CLAW	ANGLE	CW	REA	MARB	SC
+4	+.9	+79	+139	+.90	+.94	+29	+.75	+.59	+.99	+.59	+.57	+.56	+1.04	+1.68	+321

- Al'd 12/16/25 to Topp Prolific 4025 then pasture exposed to Topp Prolific 4025 from 12/25/25 until 3/1/26. Checked safe.
- NUMBER 1 \$Grid value index, Number 2 Marbling score EPD and Number 4 \$Beef value index and Docility score EPD.
- Dam was produced by the \$300,000 valued now deceased multi-million dollar producer that has herd sire sons across the Angus breed and ranks as the NUMBER active dam born 10 years or more ago for \$Combined value index.
- A full sister to the dam of lot 109 was the \$48,000 sale featured selected by Pol-lard Farms from the 2023 Denim & Diamonds sale.
- Ranks in the top 3% for \$G; top 4% for MARB; top 10% for UDDR; top 15% for \$B; top 20% for RE, \$W and \$C; top 25% for WW and YW.

FALL CALVING BRED HEIFERS



61 **110**



SFCC TRM BONNIE 5111 Maternal grandam of lot 111



AMBROSE BONNIE P14 Foundation third dam of lot 111



CF SCA RAIN Dam of lot 110 - sells as lot 113



CF FLY BIS 110 Foundation third dam of lot 110



61 **111**

**110** CF TOP RAIN 224

DOB 08-25-2024		AAA *21025415		TATTOO 224											
*SPRING COVE RENO 4021		**KM BROKEN BOW 002		SM +102											
*YON TOP CUT 6730		*SPRING COVE LIZA 021		SW +98											
*YON SARAH D668		#V A R DISCOVERY 2240		SF +97											
*SPRING CREEKS ACCLAIM 7049		**YON SARAH A615		SG +75											
*CF SCA RAIN		#JINDRA ACCLAIM		SB +172											
*SFCC TRM JG RAIN 8151		*SJH COMPLETE OF 353F 0100		SC +325											
AGI		**S A V RAINFALL 6846													
		CF FLY BIS 110													
CED	BW	WW	YW	SC	HP	MILK	UDDR	TEAT	FL	CLAW	ANGLE	CW	REA	MARB	SC
+6	+1.1	+85	+132	+1.98	+15.5	+30	+34	+47	+1.10	+36	+39	+62	+98	+93	+325

- AI'd 12/16/25 to Topp Prolific 4025 then pasture exposed to Topp Prolific 4025 from 12/25/25 until 3/1/26. Checked safe.
- NUMBER 1 Scrotal Circumference measure EPD, Number 2 \$Maternal value index, Calving Ease Maternal EPD and percent HP EPD, Number 3 \$Weaned calf value index and hoof Angle score EPD and Number 5 Claw set score EPD.
- Records individual BW ratio of 96.
- The now-deceased third dam of this lot, CF FLY BIS 110, was the \$44,000 valued top selling Angus female in the 2015 Dixieland Delight Sale and is a beautiful and powerful donor female that is a direct daughter of the Pathfinder sire and bull that led the breed for registrations, SAV Bismarck 5682, back to a daughter of the Pathfinder sire and ABS Global AI sire Mytty In Focus, and back to the Pathfinder granddam CF Fly Plus 2906.
- Dam sells as lot 113 and maternal sister sells as lot 113A.
- Ranks in the top 2% for \$M; top 3% for SC and \$W; top 5% for HP; top 10% for Claw; top 15% for WW and Angle; top 20% for \$C; top 25% for MILK, RE and \$G.

**111** SFCC TRM MS BLUE COLLAR 4509

DOB 09-04-2024		AAA *21183708		TATTOO 4509											
*TEHAMA PATRIARCH F028		**S S NIAGARA Z29		SM +88											
*CHERRY CRK BLUE COLLAR G275		TEHAMA ELITE BLACKBIRD D826		SW +61											
CHERRY CRK ENWITA B211 S		**KM BROKEN BOW 002		SF +88											
*BALDRIDGE SHERMAN		*CHERRY CRK ENVITA 1042 S		SG +61											
*SFCC TRM MS SHERMAN 2274 ET		*GARDENS CACHE		SB +150											
*SFCC TRM BONNIE 5111		*BALDRIDGE ISABEL D753		SC +283											
AGI		**S A V PRIVILEGE 3030													
		#AMBROSE BONNIE P14													
CED	BW	WW	YW	SC	HP	MILK	UDDR	TEAT	FL	CLAW	ANGLE	CW	REA	MARB	SC
+7	-.1	+68	+120	+1.30	+17.8	+20	+46	+45	+1.12	+30	+38	+50	+1.48	+43	+283

- AI'd 12/16/25 to SFCC TRM Architect 2225 then pasture exposed to Topp Prolific 4025 from 12/25/25 until 3/1/26. Checked safe.
- NUMBER 1 Rib Eye area measure EPD and percent Heifer Pregnancy EPD and Number 2 Claw set score EPD and hoof Angle score EPD.
- Dam is a daughter of the highly proven TRM donor, Bonnie 5111 that is a direct daughter of the Tennessee River Music program matriarch and Pathfinder Dam, Ambrose Bonnie P14.
- Maternal brothers to the dam of lot 105 include the TRM herd sires, SFCC TRM GAUGE 8184 and SFCC TRM Coal 0007.
- Records individual BW ratio of 81.
- Ranks in the top 1% for HP; top 2% for RE; top 3% for Claw; top 10% for \$M; top 15% for Angle; top 20% for BW and FL; top 25% for SC.

FALL BRED COW / HEIFER CALF SPLIT



112



SHAW LADY FINAL PRODUCT 4164  
Foundation third dam of lot 112



SFCC TRM LADY 7013  
Maternal granddam of lot 112



112A

112

SFCC TRM MS BARRICADE 2117

DOB 04-04-2022 | AAA \*21183727 | TATTOO 2117

- \*SITZ STELLAR 726D
- \*SITZ BARRICADE 632F
- \*SITZ BARBARAMERE NELL 765D

- \*MOHLEN SUBSTANTIAL 272
- \*SITZ PRIDE 200B
- \*SITZ SUPERIOR 10971
- SITZ BARBARAMERE NELL 73T
- \*COLEMAN CHARLO 0256
- +COLEMAN DONNA 0296
- \*CONNEALY BLACK GRANITE
- SHAW LADY FINAL PRODUCT 4164

- +COLEMAN CHARLO 5411
- \*SFCC TRM LADY 9062
- \*SFCC TRM LADY 7013



CED	BW	WW	YW	SC	HP	MILK	UDDR	TEAT	FL	CLAW	ANGLE	CW	REA	MARB	SC
+2	+2.6	+81	+136	+57	+11.6	+20	+72	+52	+1.12	+55	+51	+63	+71	+56	+274

- Al'd 12/16/25 to Cherry Creek Blue Collar G275 then pasture exposed to Shaw Barricade 33716 from 12/20/25 until 3/5/26. Checked safe.
- Records individual BW ratio of 99 and her dam records an avg calving interval of 332 days, avg progeny birth ratio of 2 at 92 and her dam records an avg progeny birth ratio of 2 at 98.
- A maternal brother sold in the 2023 High Cotton Bull Sale to Wheeler Angus in Oklahoma.
- Traces to 4164, our \$14,500 selection from the 2016 Shaw Cattle Co. Female Sale that has become a stable member of our donor herd.
- Ranks in the top 10% for WW and UDDR; top 15% for YW and CW; top 20% for FL, \$W and \$F; top 25% for \$M.

\$M
+73
SW
+73
SF
+107
SG
+47
SB
+155

112A

SFCC TRM MS REPUBLIC 5512

DOB 09-20-2025 | AAA \*21491935 | TATTOO 5512

- \*E&B PLUS ONE
- \*RAVEN REPUBLIC 1564
- SITZ EMMA E 2738

- \*CONNEALY CONFIDENCE PLUS
- \*E&B LADY 1023 PRECISION 936
- \*CONNEALY THUNDER
- SITZ EMMA E 2253
- \*SITZ STELLAR 726D
- \*SITZ BARBARAMERE NELL 765D
- +COLEMAN CHARLO 5411
- \*SFCC TRM LADY 7013



- \*SITZ BARRICADE 632F
- \*SFCC TRM MS BARRICADE 2117
- \*SFCC TRM LADY 9062

CED	BW	WW	YW	SC	HP	MILK	UDDR	TEAT	FL	CLAW	ANGLE	CW	REA	MARB	SC
+7	+0	+81	+140	+57	+14.4	+18	+91	+57	+1.12	+50	+46	+58	+77	+85	+311

Act BW
58
SM
+103
SW
+80
SF
+98
SG
+61
SB
+160

- Sells open.
- Number 3 Udder suspension score EPD, Number 4 \$Maternal value index and Calving Ease Maternal EPD and Number 5 percent Heifer Pregnancy EPD.
- Dam combines an avg calving interval of 332 days and avg progeny birth ratio of 2 at 92 and grandam offers an avg progeny birth ratio of 2 at 98.
- Ranks in the top 1% for UDDR; top 2% for \$M; top 15% for HP; top 20% for \$W, WW, YW and FL; top 25% for BW and \$C.

FALL BRED COW / HEIFER CALF SPLIT



lot **113**



CF FLY BIS 110

Maternal grandam of lot 113



CF TOP RAIN 224

Daughter of lot 113 and maternal sister to lot 113A  
Sells as lot 110



lot **113A**

**113** CF SCA RAIN  
DOB 09-17-2022

AAA \*20635437 TATTOO 322

#\*JINDRA ACCLAIM  
\*SPRING CREEKS ACCLAIM 7049  
\*SJH COMPLETE OF 353F 0100

#\*S A V RAINFALL 6846  
\*SFCC TRM JG RAIN 8151  
CF FLY BIS 110

AGI	CED	BW	WW	YW	SC	HP	MILK	UDDR	TEAT	FL	CLAW	ANGLE	CW	REA	MARB	SC
	+8	+3	+75	+128	+91	+8.3	+32	+54	+61	+1.11	+52	+43	+65	+85	+58	+279

- AI'd 12/16/25 to Topp Prolific 4025 then pasture exposed to Shaw Barricade 33716 from 12/20/25 until 3/5/26. Checked safe.
- Number 3 Calving Ease Maternal EPD, Number 4 PAP score EPD and Number 5 weaning weight from maternal Milk EPD.
- Adj 205 day wt of 731 lbs and adj 365 day wt of 901 lbs for a ratio of 108 from fertile calving ease dam with an avg calving interval of 348 days and avg progeny birth ratio of 6 at 97 and a maternal sister to this young cow sold for \$18,000 in the 2023 sale to LAN Farms of Jackson, Mississippi.
- The now-deceased grandam of lot 113, CF FLY BIS 110, was the \$44,000 valued top selling Angus female in the 2015 Dixieland Delight Sale and is a beautiful and powerful donor female that is a direct daughter of the Pathfinder sire and bull that led the breed for registrations, SAV Bismarck 5682, back to a daughter of the Pathfinder sire and ABS Global AI sire Mytty In Focus, and back to the Pathfinder granddam CF Fly Plus 2906.
- Ranks in the top 10% for \$W and \$F; top 15% for MILK and CW; top 20% for WW, Angle, RE and \$B; top 25% for YW, FL and \$C.

SM	+60
SW	+84
SF	+119
SG	+50
SB	+169

**113A** SFCC TRM MS SHERMAN 5580  
DOB 10-15-2025

AAA \*21478697 TATTOO 5580

\*BALDRIDGE SHERMAN  
\*SFCC TRM SHERMAN 2211 ET  
\*SFCC TRM BONNIE 5111

\*SPRING CREEKS ACCLAIM 7049  
\*SFCC TRM JG RAIN 8151

\*GARDENS CACHE  
\*BALDRIDGE ISABEL D753  
\*S A V PRIVILEGE 3030  
#AMBROSE BONNIE P14  
\*JINDRA ACCLAIM  
\*SJH COMPLETE OF 353F 0100  
#\*S A V RAINFALL 6846  
CF FLY BIS 110

AGI	CED	BW	WW	YW	SC	HP	MILK	UDDR	TEAT	FL	CLAW	ANGLE	CW	REA	MARB	SC
	+0	+1.9	+73	+127	+1.62	+12.2	+26	+60	+66	+1.17	+48	+42	+59	+79	+37	+257

Act BW	76
SM	+69
SW	+70
SF	+105
SG	+40
SB	+145

- Sells open.
- Number 2 Functional Longevity EPD, Number 3 Scrotal Circumference measure EPD and Number 4 hoof Angle score EPD.
- Grandam is a fertile calving ease dam female an avg calving interval of 348 days and avg progeny birth ratio of 6 at 97.
- Ranks in the top 10% for SC and FL; top 25% for Angle.

FALL BRED COW / HEIFER CALF SPLIT



lot 114



COLEMAN EASY DECISION 1539  
Sire of lot 114A



SHAW LADY FINAL PRODUCT 4164  
Maternal grandam of lot 114



lot 114A

114

SFCC TRM MS ICONIC 3279 ET

DOB 03-02-2023 | AAA \*\*21183739 | TATTOO 3279

#\*MUSGRAVE 316 STUNNER  
#\*LD CAPITALIST 316  
\*DB ICONIC G95 #MCTL BLACKBIRD 831-1378  
\*DB MS DISCOVERY D13 #\*V A R DISCOVERY 2240  
DB MS FINAL TOOL 4120  
\*S A V TERRITORY 7225 #\*S A V RESOURCE 1441  
\*SFCC TRM LADY TERRITORY 0003 #S A V EMBLYNETTE 3293  
SHAW LADY FINAL PRODUCT 4164 #\*CONNELLY FINAL PRODUCT  
SHAW LADY BANDWAGON 9050W

AGI	CED	BW	WW	YW	SC	HP	MILK	UDDR	TEAT	FL	CLAW	ANGLE	CW	REA	MARB	SC
	-4	+3.4	<b>+95</b>	<b>+158</b>	<b>+1.57</b>	<b>+9.5</b>	<b>+27</b>	<b>+0.64</b>	<b>+0.75</b>	<b>+1.11</b>	<b>+0.58</b>	<b>+0.49</b>	<b>+0.71</b>	<b>+0.68</b>	<b>+1.12</b>	<b>+287</b>

- AI'd 12/16/25 to SFCC TRM Architect 2225 then pasture exposed to Shaw Barricade 33716 from 12/20/25 until 3/5/26. Checked safe.
- Number 3 Weaning Weight EPD and Number 4 Yearling Weight EPD, hot Carcass Weight EPD and Scrotal Circumference measure EPD.
- Dam records an avg progeny birth ratio of 2 at 91 and she is a maternal sister to the \$12,250 top selling fall pair selected by Shaw Cattle from the 2025 sale.
- Grandam, 4164, our \$14,500 selection from the 2016 Shaw Cattle Co. Female Sale that has become a stable member of our donor herd.
- Ranks in the top 1% for WW; top 2% for YW; top 3% for \$W; top 10% for SC, TEAT, CW and MARB; top 15% for \$G and \$B; top 20% for UDDER and \$C; top 25% for FL and \$F.

114A

SFCC TRM MS DECISION 5530

DOB 09-25-2025 | AAA \*21490979 | TATTOO 5530

\*COLEMAN ROCK 7200 #\*O C C JUNEAU 807J  
\*COLEMAN EASY DECISION 1539 +\*COLEMAN DONNA 714  
#\*COLEMAN DONNA 7386 #\*COLEMAN CHARLO 0256  
#\*COLEMAN DONNA 5309  
\*DB ICONIC G95 #\*MUSGRAVE 316 STUNNER  
\*SFCC TRM MS ICONIC 3279 ET \*DB MS DISCOVERY D13  
\*SFCC TRM LADY TERRITORY 0003 #S A V TERRITORY 7225  
SHAW LADY FINAL PRODUCT 4164

AGI	CED	BW	WW	YW	SC	HP	MILK	UDDR	TEAT	FL	CLAW	ANGLE	CW	REA	MARB	SC
	+6	+0.8	<b>+76</b>	<b>+135</b>	<b>+1.13</b>	<b>+14.7</b>	<b>+25</b>	<b>+0.68</b>	<b>+0.82</b>	<b>+1.16</b>	<b>+0.49</b>	<b>+0.52</b>	<b>+0.51</b>	<b>+0.84</b>	<b>+0.42</b>	<b>+252</b>

- Sells open.
- Number 2 Functional Longevity EPD and Number 4 percent Heifer Pregnancy EPD.
- Dam with the Number 3 Weaning Weight EPD and Number 4 Yearling Weight EPD, hot Carcass Weight EPD and Scrotal Circumference measure EPD and the grandam has an avg progeny birth ratio of 2 at 91.
- Ranks in the top 10% for HP, TEAT and FL; top 15% for \$M; top 20% for UDDER; top 25% for \$W.

Act BW
67
\$M
<b>+85</b>
\$W
<b>+76</b>
SF
<b>+87</b>
\$G
<b>+42</b>
\$B
<b>+129</b>

# FALL BRED COW / HEIFER CALF SPLITS



**EXAR RITA 0380**  
Dam of lot 115



**EXAR JOY 0005**  
Dam of lot 116

**115**

**EXAR RITA 3974**

DOB 09-04-2023 | AAA +\*20888492 | TATTOO 3974

#\*DEER VALLEY GROWTH FUND  
\*EXAR VANGUARD 0614B  
\*EXAR RITA 0896

#\*BASIN PAYWEIGHT 1682  
\*DEER VALLEY RITA 36113  
\*3F EPIC 4631  
EXAR RITA 3717

#\*EXAR MONUMENTAL 6056B  
\*EXAR RITA 0380  
\*EXAR RITA 9174

#3F EPIC 4631  
\*FWY 7008 OF C085 4029  
\*EXAR DENVER 2002B  
\*EXAR RITA 1779

CED	BW	WW	YW	SC	HP	MILK	UDDER	TEAT	FL	CLAW	ANGLE	CW	REA	MARB	SC
+12	-.8	+83	+151	+1.23	+13.5	+32	+.65	+.71	+1.18	+.67	+.61	+67	+.30	+1.04	+287

- AI'd 12/16/25 to Cherry Creek Blue Collar G275 then pasture exposed to Shaw Barricade 33716 from 12/20/25 until 3/5/26. Checked safe.
- The production capacity of this female is evident in the heifer calf that sells off her side that is sure to be among the phenotypic favorites in this offering.
- NUMBER 1 Calving Ease Maternal EPD and Functional Longevity EPD and Number 3 Birth Weight EPD, Calving Ease Direct EPD and PAP score EPD.
- Adj 205 day wt of 685 lbs and adj 365 day wt of 855 lbs with an avg progeny birth ratio of 1 at 94 from a dam with an avg progeny birth ratio of 1 at 96 and an avg progeny URE ratio of 5 at 107.
- Ranks in the top 3% for \$W; top 4% for YW; top 5% for FL; top 10% for CED, WW and CW; top 15% for BW, MILK, TEAT and MARB; top 20% for HP, UDDER, \$B and \$C; top 25% for SC, \$F and \$G.

**116**

**EXAR JOY 3983**

DOB 10-02-2023 | AAA +\*20888501 | TATTOO 3983

#\*DEER VALLEY GROWTH FUND  
\*EXAR STOCK FUND 9097B  
\*EXAR EMPRESS 0875

#\*BASIN PAYWEIGHT 1682  
\*DEER VALLEY RITA 36113  
\*G A R PROPHET K243  
EXAR EMPRESS 2622

\*EXAR STALLION 7986  
\*EXAR JOY 0005  
\*EXAR JOY 8073

#\*EXAR STUD 46588  
\*EXAR BLACKCAP 3385  
#\*TEX PLAYBOOK 5437  
\*EXAR JOY 6109

CED	BW	WW	YW	SC	HP	MILK	UDDER	TEAT	FL	CLAW	ANGLE	CW	REA	MARB	SC
+11	+0	+72	+128	+.90	+8.7	+23	+.69	+.72	+1.13	+.43	+.44	+49	+1.12	+.75	+269

- AI'd 12/16/25 to Cherry Creek Blue Collar G275 then pasture exposed to Shaw Barricade 33716 from 12/20/25 until 3/5/26. Checked safe.
- Number 3 Rib Eye area measure EPD and Number 4 Functional Longevity EPD and Calving Ease Direct EPD.
- Adj 205 day wt of 771 lbs and adj 365 day wt of 918 lbs, her dam that combines an avg progeny yearling ratio of 1 at 102 and avg progeny %IMF ratio of 11 at 117 has generated more than \$215,000 of progeny sales at Express with six daughters sold for an average of more than \$21,360 and eight sons sold for an average of more than \$12, 312.
- Ranks in the top 4% for RE; top 15% for CED, UDDER, TEAT and FL; top 20% for Claw and \$G; top 25% for BW, WW, YW, Angle and \$W.



**115A**

**115A**

**SFCC TRM RITA 5502**

DOB 07-31-2025 | AAA \*21478690 | TATTOO 5502

#\*TEHAMA PATRIARCH F028  
\*VIRGINIA TECH STATESMAN  
\*VPI 310A RITA 966 ET

#\*S S NIAGARA Z29  
TEHAMA ELITE BLACKBIRD D826  
\*ELLINGSON HOMESTEAD 6030  
AED RITA 310A

\*EXAR VANGUARD 0614B  
\*EXAR RITA 3974  
\*EXAR RITA 0380

#\*DEER VALLEY GROWTH FUND  
\*EXAR RITA 0896  
#\*EXAR MONUMENTAL 6056B  
\*EXAR RITA 9174

CED	BW	WW	YW	SC	HP	MILK	UDDER	TEAT	FL	CLAW	ANGLE	CW	REA	MARB	SC
+10	-.5	+94	+165	+.98	+15.3	+36	+.43	+.51	+1.15	+.66	+.51	+83	+.42	+.93	+315

- Sells open.
- This powerful donor prospect has the look and numerical balance to make an impact in any program regardless of it's goals.
- NUMBER 1 \$Weaned calf value index and PAP score EPD, Number 2 Yearling Weight EPD, hot Carcass Weight EPD and Calving Ease Maternal EPD, Number 3 Functional Longevity EPD, percent Heifer
- Pregnancy EPD and weaning weight from maternal Milk EPD, Number 4 \$Feedlot value index and Weaning Weight EPD and Number 5 Calving Ease Direct EPD from a dam with an avg progeny birth ratio of 1 at 94.
- Ranks in the top 1% for \$W; top 3% for YW; top 4% for MILK and WW; top 10% for \$F, CW, HP and FL; top 15% for BW and \$M; top 20% for CED and \$C.



**116A**

**116A**

**SFCC TRM JOY 5506**

DOB 09-16-2025 | AAA \*21478691 | TATTOO 5506

\*CONNEALY CLARITY  
\*PF CLARITY 2685  
\*SR KARAMA 8327

#CHERRY CREEK LAND GRANT  
\*BRESHIE OF CONANGA 6988  
\*ECO LOMBARDI 1512  
\*WILLIAMS PROP KARAMA 200-117

\*EXAR STOCK FUND 9097B  
\*EXAR JOY 3983  
\*EXAR JOY 0005

#\*DEER VALLEY GROWTH FUND  
\*EXAR EMPRESS 0875  
\*EXAR STALLION 7986  
\*EXAR JOY 8073

CED	BW	WW	YW	SC	HP	MILK	UDDER	TEAT	FL	CLAW	ANGLE	CW	REA	MARB	SC
+7	+2.8	+96	+164	+1.42	+9.1	+13	+.74	+.62	+1.05	+.36	+.43	+70	+.95	+1.02	+296

- Sells open.
- Number 2 Weaning Weight EPD, Number 3 Yearling Weight EPD, Number 4 Hair Shedding score EPD and Number 5 hot Carcass Weight EPD.
- Recorded an adj 205 day wt of 771 lbs and adj 365 day wt of 918 lbs, and the grandam records an avg progeny %IMF ratio of 11 at 117 and has generated more than \$215,000 of progeny sales at Express with six daughters sold for an average of more than \$21,360 and eight sons sold for an average of more than \$12, 312.
- Ranks in the top 3% for WW; top 4% for YW; top 10% for UDDER and Claw; top 20% for \$G and SC; top 25% for \$B and CW.

FALL BRED COW / BULL CALF SPLITS

**117** | **EXAR BLACKBIRD 2278**  
*cow* DOB 09-28-2022 | AAA \*20448344 | TATTOO 2278

#\*PLATTEMERE WEIGH UP K360  
#\*DEER VALLEY INEVITABLE 8612  
#\*G A R PROGRESS 830

#\*BALDRIDGE ALTERNATIVE E125  
#AUDLEY BLACKBIRD H198  
#\*AUDLEY BLACKBIRD D097

#\*SITZ UPWARD 307R  
#BARBARA OF PLATTEMERE 337  
#\*G A R PROGRESS  
G A R 111 RITO 3346

POSS EASY IMPACT 0119  
BALDRIDGE BLACKBIRD A030  
#\*DEER VALLEY PATRIOT 3222  
#AUDLEY MISS CONVEYANCE B170

SM	+65
SW	+70
SF	+65
SG	+86
SB	+152

CED	BW	WW	YW	SC	HP	MILK	UDDR	TEAT	FL	CLAW	ANGLE	CW	REA	MARB	SC
+4	+9	+63	+113	-.20	+13.2	+32	+59	+67	+95	+58	+46	+29	+48	+1.33	+262

- AI'd 12/16/25 to Cherry Creek Blue Collar G275 then pasture exposed to Shaw Barricade 33716 from 12/20/25 until 3/5/26. Checked safe.
- Number 4 Marbling score EPD and Number 5 \$Grid value index.
- Adj 365 day wt of 862 lbs with an avg progeny birth ratio of 1 at 89, her carcass genetics dam records an impressive avg progeny %IMF ratio of 6 at 119.
- Records individual BW ratio of 97.
- Dam records individual progeny ratios of : IMF: 6@119, REA: 6@102.
- Ranks in the top 4% for MARB; top 5% for \$G; top 15% for MILK; top 20% for HP and TEAT; top 25% for \$W.



**R B LADY STANDARD 305-02**  
Dam of lot 118



**lot 117A**

**118** | **FARMINGTON LADY 02-248**  
*cow* DOB 09-16-2022 | AAA \*20580081 | TATTOO 248

#\*MILL BRAE IDENTIFIED 4031  
#\*KOUPLAS B&B IDENTITY  
#\*HCC WHITEWATER 9010  
#\*MILL BRAE PRO BLACKCAP 1092  
#\*SILVEIRAS CONVERSION 8064  
#\*H P C A CONFIDENCE A322

#\*LCC NEW STANDARD  
#BON VIEW NEW DESIGN 1407  
#\*R B LADY STANDARD 305-02  
LCC SUNSET K3118  
#\*B A LADY 6807 305  
#VERMILION DATELINE 7078  
#G D LADY HI FLYER 302

SM	+45
SW	+69
SF	+121
SG	+87
SB	+209

CED	BW	WW	YW	SC	HP	MILK	UDDR	TEAT	FL	CLAW	ANGLE	CW	REA	MARB	SC
+9	-.1	+66	+112	+.79	+12.1	+29	+.53	+.68	+1.01	+.67	+.55	+.66	+1.06	+1.24	+316

- Pasture exposed to Shaw Barricade 33716 from 12/20/25 until 3/5/26. Checked safe.
- Number 3 \$Beef value index, Number 4 \$Grid value index and Calving Ease Maternal EPD and Number 5 \$Feedlot value index and Rib Eye area measure EPD.
- Avg progeny birth ratio of 2 at 87, her dam that balances an avg progeny birth ratio of 2 at 95, avg progeny weaning ratio of 3 at 112 and avg progeny yearling ratio of 2 at 105 is a \$120,000 valued donor for the Brumfield and Linz Heritage Angus programs and a full sister to the \$175,000 now deceased RB Lady Standard 305-890 that set a record at a past National Western Foundation Female Sale.
- Ranks in the top 3% for \$B; top 4% for \$G; top 10% for MARB, RE, \$F and \$C; top 15% for CW; top 20% for BW and TEAT; top 25% for CED.

**117A** | **SFCC TRM REPUBLIC 5521**  
*bull* DOB 09-22-2025 | AAA \*21492166 | TATTOO 5521

#\*E&B PLUS ONE  
#\*RAVEN REPUBLIC 1564  
SITZ EMMA E 2738

#\*CONNEALY CONFIDENCE PLUS  
#\*E&B LADY 1023 PRECISION 936  
#CONNEALY THUNDER  
SITZ EMMA E 2253

#\*PLATTEMERE WEIGH UP K360  
#\*G A R PROGRESS 830  
#\*BALDRIDGE ALTERNATIVE E125  
#\*AUDLEY BLACKBIRD D097

Act. BW	71
SM	+113
SW	+91
SF	+75
SG	+77
SB	+152

CED	BW	WW	YW	SC	HP	MILK	UDDR	TEAT	FL	CLAW	ANGLE	CW	REA	MARB	SC
+8	+.6	+78	+136	+.38	+13.3	+30	+.77	+.86	+1.09	+.48	+.42	+.45	+.86	+1.07	+310

- This is a legitimate herd sire prospect that is hard to part with at this age. Calving-ease bulls with his level of phenotype are valuable and hard to come by.
- NUMBER 1 \$Maternal value index and Docility score EPD and Number 5 hoof Angle score EPD, Teat shape score EPD and Udder suspension score EPD.
- Dam's avg progeny birth ratio of 1 at 89 and her strong carcass genetics grand-dam has an impressive avg progeny %IMF ratio of 6 at 119.
- Ranks in the top 1% for \$M; top 5% for TEAT; top 10% for \$W and UDDER; top 20% for \$G and \$C; top 25% for HP, MARB, MILK, WW, YW and Angle.

**118A** | **SFCC TRM SHERMAN 5626**  
*bull* DOB 11-24-2025 | AAA \*21478707 | TATTOO 5626

#\*BALDRIDGE SHERMAN  
#\*SFCC TRM SHERMAN 2211 ET  
#\*SFCC TRM BONNIE 5111

#\*GARDENS CACHE  
#\*BALDRIDGE ISABEL D753  
#\*S A V PRIVILEGE 3030  
#AMBROSE BONNIE P14

#\*HCC WHITEWATER 9010  
#\*FARMINGTON LADY 02-248  
#\*R B LADY STANDARD 305-02

#\*MILL BRAE IDENTIFIED 4031  
#\*ROCK CREEK SARA 6066  
#\*LCC NEW STANDARD  
#\*B A LADY 6807 305

Act. BW	71
SM	+77
SW	+71
SF	+120
SG	+70
SB	+191

CED	BW	WW	YW	SC	HP	MILK	UDDR	TEAT	FL	CLAW	ANGLE	CW	REA	MARB	SC
+6	+.7	+64	+116	+.60	+14.8	+32	+.69	+.86	+1.03	+.58	+.46	+.70	+1.12	+.90	+325

- This herd sire prospect offers a rare combination of calving-ease and muscle to compliment his \$C Value index.
- Number 4 Rib Eye area measure EPD, percent Heifer Pregnancy EPD and Teat shape score EPD and Number 5 hot Carcass Weight EPD.
- Dam offers an avg progeny birth ratio of 2 at 87 and her grandam balances an avg progeny birth ratio of 2 at 95, avg progeny weaning ratio of 3 at 112 and avg progeny yearling ratio of 2 at 105.
- Ranks in the top 5% for TEAT; top 10% for HP and RE; top 15% for \$F, MILK and \$C; top 20% for \$B, CW and UDDEE; top 25% for \$G.



lot 119



CAM GOODE ADVANCE A442  
Dam of lot 119



SFCC TRM LADY ADVANCE 1015  
\$56,000 flush sister to lot 119



lot 120

119

**SFCC TRM LADY ADVANCE 1019**

DOB 02-09-2021 | AAA +\*20003411 | TATTOO 1019

#\*G A R ASHLAND  
#\*G A R HOME TOWN  
+\*CHAIR ROCK SURE FIRE 6095

\*G A R EARLY BIRD  
+\*CHAIR ROCK AMBUSH 1018  
#\*G A R SURE FIRE  
+\*CHAIR ROCK PROGRESS 3005

\*G A R ADVANCE  
CAM GOODE ADVANCE A442  
+GOODE MANDATE 1701

#\*G A R PROGRESS  
G A R 5050 NEW DESIGN A84  
#SYDGEN MANDATE 6079  
+GOODE SOLUTION 753

CED	BW	WW	YW	SC	HP	MILK	UDDR	TEAT	FL	CLAW	ANGLE	CW	REA	MARB	SC
+14	-6	+61	+105	+36	+8.0	+35	+49	+56	+99	+58	+53	+39	+43	+1.68	+299

- Sells open.
- NUMBER 1 Marbling score EPD, Number 2 \$Grid value index and Calving Ease Direct EPD, Number 3 Calving Ease Maternal EPD, Number 4 weaning weight from maternal Milk EPD and Number 5 Birth Weight EPD.
- Adj 205 day wt of 672 lbs with an avg calving interval of 329 days and avg progeny birth ratio of 1 at 96, and her now deceased dam that was a \$27,500 donor selection of Pollard Farms from a past Dixieland Delight sale balances an avg progeny birth ratio of 2 at 97, an avg progeny weaning ratio of 3 at 112, avg progeny yearling ratio of 1 at 114 and avg progeny %IMF ratio of 37 at 108.
- The now-deceased dam of lot 119, CAM Goode A442 was the \$27,500 selection by Pollard Farms in the 2020 Dixieland Delight Sale and amassed \$145,815 in progeny sales for them prior to her death.
- A flush sister to lot 119 was the \$56,000 top-selling Angus lot in the 2021 Dixieland Delight, SFCC TRM Lady Advance 1015, selected by Mark Butz in Iowa while a maternal brother, G A R SURE FIRE A8005, the \$80,000 one-half interest third top-selling selection of DNB Co. LLC of North Platte, NE, from the 2020 Gardiner Angus Ranch Sale.
- A maternal brother sold two thirds interest for \$15,500 to Spur Ranch and Wheeler Farms in a past TRM High Cotton Bull Sale.
- Ranks in the top 1% for MARB; top 2% for \$G; top 3% for CED; top 10% for MILK; top 15% for BW, \$W, \$B and \$C.

SM	+64
SW	+77
SF	+82
SG	+98
SB	+181

120

**SHAW LADY EXCLUSIVE 38** [AMF-CAF-D2F-DDF-M1F-N1F-OH-F-OSF-RDF]

DOB 01-03-2023 | AAA +\*20711359 | TATTOO 38

#\*LD CAPITALIST 316  
#\*MUSGRAVE 316 EXCLUSIVE  
+\*MUSGRAVE PRIM LASSIE 163-386

#\*CONNELY CAPITALIST 028  
LD DIXIE ERICA 2053  
#\*MUSGRAVE FOUNDATION  
#SCR PRIM LASSIE 80634

#\*CONNELY EARNAN 076E  
#\*TEHAMA MARY BLACKBIRD 8705  
TEHAMA MARY BLACKBIRD 7073

#\*CONNELY CONSENSUS  
+\*BRAZILA OF CONANGA 3991 839A  
#G A R RETAIL PRODUCT  
+TEHAMA MARY BLACKBIRD R704

CED	BW	WW	YW	SC	HP	MILK	UDDR	TEAT	FL	CLAW	ANGLE	CW	REA	MARB	SC
+2	+2.0	+61	+102	+40	+13.8	+32	+64	+75	+1.06	+48	+55	+50	+37	+70	+273

- Sells open.
- Number 5 weaning weight from maternal Milk EPD.
- Avg calving interval of 363 days, her Pathfinder Dam records an avg progeny weaning ratio of 7 at 108 and is best known as the dam of the \$50,000 pick of the Tehama herd as the Angus Foundation Donation Heifer that has become a cornerstone donor in the Brumfield Angus herd in Michigan.
- Ranks in the top 4% for \$M; top 10% for TEAT; top 15% for HP and MILK; top 20% for UDDER and \$W.

SM	+93
SW	+73
SF	+92
SG	+46
SB	+139

120A

**SFCC TRM LADY REPUBLIC 6017**

DOB 02-19-2026 | AAA 21537747 | TATTOO 6017

CED	BW	WW	YW	SC	HP	MILK	UDDR	TEAT	FL	
+1.7	+1.5	+1.67	+1.116	+1.52	+1.10.6	+27	+1.75	+1.75	+1.1.02	
CLAW	ANGLE	CW	REA	MARB	\$M	\$W	\$F	\$G	\$B	\$C
+1.41	+1.49	+1.47	+1.32	+1.90	+92	+76	+90	+56	+147	+283

- Ranks in the top 10% for UDDER and \$M; top 15% for TEAT; top 20% for Claw; top 25% for \$W.

Act BW	76
--------	----

119A

**SFCC TRM LADY BARRICADE 6065**

DOB 03-12-2026 | AAA 21535833 | TATTOO 6065

Act BW 69

CED	BW	WW	YW	SC	HP	MILK	UDDR	TEAT	FL	
+10	+2	+1.62	+1.109	+1.98	+1.10.2	+31	+1.57	+1.58	+1.1.04	
CLAW	ANGLE	CW	REA	MARB	\$M	\$W	\$F	\$G	\$B	\$C
+1.47	+1.52	+1.39	+1.47	+1.1.15	+68	+71	+77	+73	+151	+264

- Ranks in the top 20% for CED, BW and MILK; top 25% for MARB and \$G.

**SPRING CALVING BRED COWS**

**121**

**SFCC LADY 2006**

DOB 02-07-2022 | AAA 20294586 | TATTOO 2006

#\*\*WOODHILL BLUEPRINT  
\*MYERS FAIR-N-SQUARE M39  
MYERS MISS BEAUTY M136

#\*\*CONNEALY CONFIDENCE PLUS  
\*WOODHILL EVERGREEN Z291-B233  
#CONNEALY THUNDER  
#MYERS MISS BEAUTY M476

#+\*KM BROKEN BOW 002

#\*SUMMITCREST COMPLETE 1P55  
#SUMMITCREST PRINCESS OP12  
#\*MAR INNOVATION 251  
SHAW LADY NET WORTH 0279W

SFCC TRM LADY 9007  
SHAW LADY INNOVATION 691

CED	BW	WW	YW	SC	HP	MILK	UDDR	TEAT	FL	CLAW	ANGLE	CW	REA	MARB	SC
+8	-1.0	+83	+132	+62	+12.8	+28	+63	+75	+1.07	+36	+46	+42	+80	+62	+257

- Should calve prior to sale day to Shaw Barricade 33716 whose dam is a full sister to Tehama Tahoe B767.
- NUMBER 1 Birth Weight EPD and Number 4 \$Weaned calf value index.
- Records an individual BW ratio of 97 and her dam has an avg calving interval of 385 and avg progeny weaning ratio of 1 at 107.
- Ranks in the top 2% for \$W; top 5% for Claw; top 10% for BW, WW, TEAT and \$M; top 20% for YW; top 25% for HP, UDDER and RE.

\$M	+84
\$W	+95
\$F	+81
\$G	+52
\$B	+133



121



**SHAW LADY INNOVATION 691**  
Maternal grandam of lot 121

**122**

**SFCC TRM MS WILDCAT 3243 ET**

DOB 02-22-2023 | AAA +\*21183736 | TATTOO 3243

#+\*GAR DISCOVERY 6737H  
\*E & B WILDCAT 9402  
E&B LADY PLUS 643

#\*V A R DISCOVERY 2240  
\*G A R INGENUITY 3132  
#\*CONNEALY CONFIDENCE PLUS  
#+E&B LADY CREDENCE 190

#\*MUSGRAVE 316 STUNNER

#+\*LD CAPITALIST 316  
#MCATL BLACKBIRD 831-1378  
#\*S A V PRIVILEGE 3030  
#AMBROSE BONNIE P14

\*SFCC TRM 5111 BONNIE 0010  
\*SFCC TRM BONNIE 5111

CED	BW	WW	YW	SC	HP	MILK	UDDR	TEAT	FL	CLAW	ANGLE	CW	REA	MARB	SC
+8	-.3	+86	+152	+84	+11.4	+38	+94	+99	+1.13	+44	+41	+71	+75	+1.14	+316

- Should calve prior to sale day to Shaw Barricade 33716 whose dam is a full sister to Tehama Tahoe B767.
- NUMBER 1 Hair Shedding score EPD and Udder suspension score EPD, Number 2 \$Weaned calf value index and weaning weight from maternal Milk EPD, Number 3 Teat shape score EPD, Number 4 hoof Angle score EPD and hot Carcass Weight EPD and Number 5 Functional Longevity EPD, Weaning Weight EPD and Yearling Weight EPD, calving ease dam combines an avg calving interval of 386 days and avg progeny birth ratio of 2 at 99.
- Her flush sister, SFCC TRM MS WILDCAT 3242 ET, was the \$15,000 selection of Abby Hill from the 2025 Dixieland Delight.
- Ranks in the top 1% for UDDER, TEAT and \$W; top 3% for MILK; top 4% for WW and YW; top 10% for CW, MARB, \$G, \$B and \$C; top 15% for FL and Angle; top 20% for BW and \$F; top 25% for Claw and \$M.

\$M	+73
\$W	+101
\$F	+110
\$G	+77
\$B	+187



**SFCC TRM MS WILDCAT 3242 ET**  
\$15,000 full sib to lot 122



**SFCC TRM BONNIE 5111**  
Maternal grandam of lot 122

**123**

**SFCC TRM RITA 9219**

DOB 10-15-2019 | AAA \*19676551 | TATTOO 9219

#+\*COLEMAN CHARLO 0256  
\*COLEMAN CHARLO 5411  
+COLEMAN DONNA 0296

#\*O C C PAXTON 730P  
+BOHI ABIGALE 6014  
#\*O C C JUNEAU 807J  
+COLEMAN DONNA 732

+\*KENSINGTON IMPRESSION 2154

#\*CONNEALY IMPRESSION  
#AMBROSE BONNIE P14  
#TC FREEDOM 104  
+G A R SLEEP EASY 1666

TRM RITA 5205

+EASY FREEDOM R506

CED	BW	WW	YW	SC	HP	MILK	UDDR	TEAT	FL	CLAW	ANGLE	CW	REA	MARB	SC
+2	+2.5	+59	+91	+37	+9.7	+25	+68	+73	+1.07	+28	+37	+21	+59	+51	+223

- Should calve prior to sale day to Shaw Barricade 33716 whose dam is a full sister to Tehama Tahoe B767.
- NUMBER 1 Claw set score EPD and Number 2 hoof Angle score EPD.
- Adj 205 day wt of 686 lbs, her dam combines an avg calving interval of 382 and avg progeny yearling ratio of 2 at 103.
- Ranks in the top 1% for Claw; top 4% for \$M; top 5% for Angle; top 15% for UDDER and TEAT.

\$M	+93
\$W	+65
\$F	+53
\$G	+47
\$B	+100



**TRM RITA 5205**  
Dam of lot 123



**EASY FREEDOM R506**  
Maternal grandam of lot 123

COMMERCIAL HEIFERS



**201** BLACK BALDY BRED HEIFER 4618

*cow* DOB 11-04-2024 | TATTOO 4618  
 /S TRM MANDATORY 88573 ET /S MANDATE 66589 ET (SOD)  
 SFCC TRM RED MAN 2086 /S LADY VICTOR 5139C ET  
 SFCC TRM LELA 8105 /S TRM FORT PAYNE 44573 ET  
 TRM LADY 6015 ET

108 (COMMERCIAL BLACK BALDIE)

- AI'd 12/16/25 to Topp Prolific 4025 then pasture exposed to Topp Prolific 4025 from 12/25/25 until 3/1/26. Checked safe.

**202** BLACK BALDY OPEN HEIFER 5179

*cow* DOB 04-21-2025 | TATTOO 5179  
 #\*MILL BRAE BENCHMARK 9016 #\*CONNEALY CONFIDENCE PLUS  
 SFCC TRM BENCHMARK 2200 #MILL BRAE FP JOANIE 3063  
 #MONTANA BARBARAMERE 8020 #\*ELLINGSON CHAPS 4095  
 #MONTANA BARBARAMERE 6035  
 INNISFAIL WHR X651/723 4020 ET (SOD)(CHB) EFBEEF TFL U208 TESTED X651 ET (SOD)(CHB)  
 WHR 4020 1704 BEEFMAID 0776 INNISFAIL P230 T723  
 NCF MISS ROCKY BAILOUT 1704 THM 100W ROCK SOLID 3007 ET  
 TF GLORIA 10S 144U 1238 ET

- Sells open.

**203** BLACK BALDY OPEN HEIFER 5156

*cow* DOB 04-12-2025 | TATTOO 5156  
 #\*MILL BRAE BENCHMARK 9016 #\*CONNEALY CONFIDENCE PLUS  
 SFCC TRM BENCHMARK 2200 #MILL BRAE FP JOANIE 3063  
 #MONTANA BARBARAMERE 8020 #\*ELLINGSON CHAPS 4095  
 #MONTANA BARBARAMERE 6035  
 BG LCC 11B PERFECTO 84F (SOD) LCX PERFECTO 11B ET (SOD)  
 /S LADY PERFECTO 142J ET BG 100W NICKY 31C (DOD)  
 /S LADY HOMETOWN 5364C ET NJW 73S W18 HOMETOWN 10Y ET (SOD)(CHB)  
 /S LADY DOMINO 424P (DOD)

- Sells open.

**204** BLACK BALDY OPEN HEIFER 5186

*cow* DOB 04-28-2025 | TATTOO 5186  
 #\*MILL BRAE BENCHMARK 9016 #\*CONNEALY CONFIDENCE PLUS  
 SFCC TRM BENCHMARK 2200 #MILL BRAE FP JOANIE 3063  
 #MONTANA BARBARAMERE 8020 #\*ELLINGSON CHAPS 4095  
 #MONTANA BARBARAMERE 6035  
 /S PEERLESS 55000 ET (SOD) /S PEERLESS 1571Y  
 /S LADY DOMINO 9144W  
 /S LADY ON TARGET 5291C ET HYALITE ON TARGET 936 (SOD)  
 /S LADY ADVANCE 8066U

- Sells open.

**205** BLACK BALDY OPEN HEIFER 5160

*cow* DOB 04-14-2025 | TATTOO 5160  
 JW B716 DEVOUT 18051 (CHB) KCF BENNETT DEVOUT B716 ET (SOD)  
 /S DEVOUT 22170 JW 936 DOMINETTE 1674 ET  
 /S LADY EXCITEMENT 9230G ET R EXCITEMENT 4356 (SOD)  
 /S LADY DOMINO 0158X  
 #\*CONNEALY COMMONWEALTH #\*BASIN PAYWEIGHT 1682  
 CES PAM X114 #PARISIAN OF CONANGA 3582  
 #\*MGR TREASURE  
 #\*MCKELLAR BERETTA PAM 5099

- Sells open.

**206** BLACK BALDY OPEN HEIFER 5191

*cow* DOB 05-05-2025 | TATTOO 5191  
 JW B716 DEVOUT 18051 (CHB) KCF BENNETT DEVOUT B716 ET (SOD)  
 /S DEVOUT 22170 JW 936 DOMINETTE 1674 ET  
 /S LADY EXCITEMENT 9230G ET R EXCITEMENT 4356 (SOD)  
 /S LADY DOMINO 0158X  
 9251X (COMMERCIAL COW)

- Sells open.

**207** BLACK BALDY OPEN HEIFER 5167

*cow* DOB 04-16-2025 | TATTOO 5167  
 JW B716 DEVOUT 18051 (CHB) KCF BENNETT DEVOUT B716 ET (SOD)  
 /S DEVOUT 22170 JW 936 DOMINETTE 1674 ET  
 /S LADY EXCITEMENT 9230G ET R EXCITEMENT 4356 (SOD)  
 /S LADY DOMINO 0158X  
 6168 (NON-REGISTERED ANGUS COW)



- Sells open.

*Thank you for your interest in what we've been doing since 1981!*

If we can help you in any way, please don't hesitate to call us.

Randy & Kelly Owen, owners  
 John, Randa, Harper & John Owen Starnes  
 John (256) 996-5559 • Randa (256) 996-5545  
 Roland & Janet Starnes • Roland (706) 601-0800  
 Email: [cattle@tennesseerivermusic.com](mailto:cattle@tennesseerivermusic.com)

**TENNESSEERIVERMUSIC.COM**

**LOOKOUT MOUNTAIN GENETICS, LLC**

is located in Northeast Alabama atop Lookout Mountain, and we are here to serve all of your custom bull collection needs.

We package 40 million cells per unit... every bull, every customer!

- Bull Housing
- Semen Collection
- Semen Storage and Distribution

At Lookout Mountain Genetics, the safety and health of animals entering and boarding at our facility are our No. 1 priorities. We strive to maintain a clean, comfortable housing environment with an emphasis on an optimal nutritional program suited for the reproductive performance of bulls.

Please feel free to contact us anytime regarding your semen collection, storage and distribution needs.



200 Valhalla Road SE, Fort Payne, AL 35967

Phone: (256) 845-2530

John Starnes: (256) 996-5559

Email: [info@lookoutmountaingenetics.com](mailto:info@lookoutmountaingenetics.com)

[www.lookoutmountaingenetics.com](http://www.lookoutmountaingenetics.com)

OUR CATTLE RANCH consists of Angus and Hereford genetics, with an emphasis on quality in all facets, from pasture to rail. The cattle spend the majority of their lives grazing lush, green grass before being finished on a grain-based ration to maximize marbling and taste. We strongly believe the key to quality meat is comfortable, respected and humanely-raised animals. High-quality animals yield a high-quality product. We have a deep love and respect for agriculture, our community, our livestock and the land that has been passed down for generations here in Northeast Alabama.

**The Market at TRM** was created as a way to share our locally-sourced beef with the community. Our dream has long been to bring to families the same homegrown, healthy beef that our families have been enjoying for decades. We believe in all aspects of the cattle industry, and we admire and respect the versatility of the beef animal in all that it provides. We appreciate the opportunity to join you and your family at the dinner table!

5053 County Road 255, Fort Payne, AL 35967

Phone: (256) 996-5545

Email: [TheMarketatTRM@gmail.com](mailto:TheMarketatTRM@gmail.com)



Tennessee River Music

Registered Herefords & Angus

553 Randy Owen Dr. NE

Fort Payne, AL 35967

FIRST CLASS MAIL

Time Sensitive: Please Do Not Delay

**DIXIELAND  
DELIGHT**  
*Red, White & Black* 43  
ANGUS & HEREFORD PRODUCTION SALE

**SATURDAY, MAY 2, 2026**

TENNESSEE RIVER MUSIC, INC.

12 NOON, FORT PAYNE, ALABAMA

*Two breeds - one legendary sale!*

