Second Annual

Fall Bull Sale

THURSDAY, OCTOBER 9, 2025

12 noon at the GKB Sale Headquarters

Desdemona, Texas

115 Coming 2-year-old Bulls

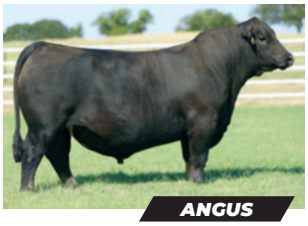

10.9.25

Second Annual

Fall Bull Sale

THURSDAY, OCTOBER 9, 2025

12 noon at the GKB Sale Headquarters, Desdemona, Texas

GPS address: 7440 TX 16, Desdemona, TX 76445

80 Hereford, 11 Angus, 12 Red Angus & 12 SimAngus Bulls

GE-EPDs plus individual performance & ultrasound data included

All bulls are available to view at the Desdemona ranch until sale time.
Lunch and refreshments will be available sale day.

Dear Friends,

It is with great pleasure that we welcome you to our Second Annual Fall Bull Sale. GKB Cattle is excited to offer registered Hereford, Angus, Red Angus and SimAngus bulls in this fall sale.

We are very proud of the bulls that make up this offering, as the quality runs deep. Phenotypically, they are a stout and rugged set of bulls that are ready to go to work in the pasture. The bulls have been through a stringent selection process, where emphasis is put on structural integrity, muscularity, real world performance, and fleshing ease. It has also always remained our priority that they must start with good feet and legs.

When making our selections at GKB Cattle, we continue to place a strong emphasis on the maternal aspect of our herd sire battery. We believe that every great breeding bull is backed by an even better female. Maternal stability increases performance, fertility, and longevity, all of which are essential traits of the modern day beef production cycle. Through focusing on superior sire selection, we can achieve these traits.

We are offering herd bulls for commercial operations as well as bulls designed to perform in a purebred herd. We truly believe that the individuals in the offering have a tremendous amount of potential to be sires with true impact and influence within the beef business. Come early and view what we have to offer your program. Videos of the sale bulls will be available at gkbcattle.com, Live-Ag.com and LiveAuctions.TV.

Your success is our success! We want to thank all of our customers for your continued support, as we wouldn't be able to do this without you, the customer! ***We look forward to seeing you in Desdemona, Texas, Thursday, October 9, 2025.***

Gary & Kathy Buchholz

GKB Cattle

Est. 1987 GKB cattle
gkbcattle.com

Gary & Kathy Buchholz, owners • Office (254) 440-1440
Gary Buchholz (214) 537-1285 • gary@gkbcattle.com
Jay Creamer (254) 707-2199 • jay@gkbcattle.com
Andrew Conley (706) 781-8656 • andrew@gkbcattle.com
Raymond Gushee (207) 256-7365 • ray@gkbcattle.com
7440 Hwy. 16, Desdemona, TX 76445

HOTEL ACCOMMODATIONS

Hampton Inn, 910 S Harbin Dr, Stephenville . . . . . .(254) 918-5400
Best Western, 121 S Lockhart Rd, Stephenville . . .(254) 965-8899
LaQuinta Inn, 10150 I-20, Eastland . . . . . .(254) 629-1414
Best Western, 1460 E Main St, Eastland . . . . . .(254) 629-8071
Eastland Historic Hotel, 112 Lamar St, Eastland . . .(214) 354-7480
Best Western, 1505 E Central Ave, Comanche . . . .(325) 356-2300

AIR TRANSPORTATION

Both the Dallas/Fort Worth International Airport, Irving, TX, and Love Field, Dallas, TX, are approximately two hours from the GKB Cattle sale headquarters.

SALE MANAGER

LAYTON AUCTION SERVICES, LLC

Dustin N. Layton (405) 464-2455
laytond@yahoo.com
Chisolm Kinder (405) 747-4683
laytonauction.com

GKB SALE DAY CONTACTS

GKB Cattle Office . . . . . .(254) 440-1440
Gary Buchholz . . . . . .(214) 537-1285
Kathy Buchholz . . . . . .(214) 537-1306
Jay Creamer . . . . . .(254) 707-2199
Raymond Gushee . . . . . .(207) 256-7365
Andrew Conley . . . . . .(706) 781-8656

SALE STAFF & REPRESENTATIVES

Dustin Layton, Auctioneer . . . . . .(405) 464-2455
Chisolm Kinder, Layton Auction Services . . . . . .(405) 747-4683
Cord Weinheimer, *Hereford World* . . . . . .(830) 456-3749
Jim Banner, *Southern Livestock Standard* . . . . . .(210) 867-6862
Phil Stoll, *Weekly Livestock Reporter* . . . . . .(817) 366-7332
Colton Pratz, *Oklahoma Cowman* . . . . . .(405) 385-1054
Mark McClintock, Consultant . . . . . .(325) 650-4223
Diane Johnson, Texas Hereford Assn. . . . . (817) 831-3161
Missy Coffelt, *Texas Hereford* . . . . . .(682) 309-7555

ABSENTEE BIDDING

LiveAg PUREBRED LiveAuctions.TV

Online bidding will be available on both the Live-Ag.com and LiveAuctions.TV websites. High-speed internet is required. You may also contact any of the above representatives to place a bid.

"SIGHT-UNSEEN GUARANTEE"

To make buying easy, we offer a sight-unseen guarantee. Leave a bid…buy over the phone…buy online. If they don't meet your approval, they come home. It's that simple.

INSURANCE

Livestock mortality insurance will be available sale day.
Jim Bessler, James F. Bessler, LLC • (815) 762-2641

SALE TERMS

Terms of the sale are cash or check. Cattle will be sold to the highest bidder. The auctioneer shall settle any disputes as to bids. All cattle are to be paid for by the purchaser during or immediately following the sale and will not be released until after settlement has been made. Each animal will be at the purchaser's risk immediately after it is sold.

HEALTH

The health of the bulls selling is excellent. Each animal will be accompanied by an individual health certificate for immediate interstate shipment. Note: If bulls should go to a state that requires additional testing, bulls will be delivered to the new owner after testing is completed.

GUARANTEE

Each bull will sell under the Suggested Sale Terms and Conditions of his respective breed association.

BREEDING GUARANTEE

Bulls sold in this sale are fertility tested and are guaranteed by GKB Cattle to be breeders, provided they are properly handled and cared for by the purchaser. Any bull failing to breed after a trial of six months may be returned to the seller if in good condition. The seller reserves the right to try said bull for six months, and if he proves a breeder to return him to the buyer at buyer's expense. If the bull proves a non-breeder, the bull will be replaced or credit will be issued for a future GKB Cattle sale at the purchase price minus salvage value of the bull. Seller is not liable for bulls lost due to injury or death.

EXPECTED PROGENY DIFFERENCES

Genomic-enhanced EPDs are included on the bulls selling. EPDs are updated weekly by the breed associations, so we cannot guarantee the EPDs listed in the catalog. The EPDs printed were current 8/22/25. Current EPDs can be viewed on the association website.

ANNOUNCEMENTS

Announcements made sale day from the auction block will take precedence over statements in the catalog or other advertising. We reserve the right to withdraw any sale lot not meeting our specifications prior to sale time.

LIABILITY

All persons who attend the sale do so at their own risk. Neither the owners nor any other persons connected with the sale assume liability, legal or otherwise, for accidents or loss of property. As the sale manager, Layton Auction Services, LLC is only an agent for the seller and has no responsibilities other than those involved in conducting the sale.

View the videos online:
gkbcattle.com • liveauctions.tv • live-ag.com

CATALOG & ADVERTISING PREPARED BY LAYTON AUCTION SERVICES, LLC (405) 464-2455
PRODUCED BY SOUTHWEST TYPESTYLES (405) 317-1743

THANKS TO OUR CREW!

GKB Cattle

We want to give a heartfelt thank you to ALL of our employees for giving their support and dedication to our entire operation. Without the GKB Cattle employees, we could not do what we do in this industry. We want to say a BIG THANK YOU! – Gary & Kathy

Desdemona

Andrew Conley ..... Desdemona & Brangus Herd Manager
Freddy Montelongo ..... Cowman
Taylor Williams ..... Cowman
RJ Rhodes ..... Cowman
Jake Haggerton ..... Cowman
Scott Chachere ..... Cowman
Kory Walker ..... Cowman
Curtis Kayser ..... Cowman
Hoyt McInvale ..... Cowman
Bryson Blackwell ..... Cowman
Ronald Majors ..... Cowman
E Ray Smith ..... Cowman
James Raulston ..... Cowman
Bandy Bowen ..... Hidden Valley Ranch Manager
Grant Johnson ..... Grow Yard Manager
Jose Madera ..... Maintenance
JC Reno ..... Brangus Herdsman
Angie Arnold ..... Brangus Assistant Herdsman
Garrett Guthrie ..... Brangus Show Barn
Pam Vick ..... Maintenance
Chuck Buchholz ..... Farming/ Construction Manager
Tyler Preston ..... Farming / Construction
Josh Ryon ..... Farming / Construction
Dustin Gray ..... Farming / Construction
Michael Wall ..... Farming / Construction
Chantz Woods ..... Farming / Construction
Johnathan Hendrix ..... Ranch Maintenance
Jorge Hernandez ..... Ranch Maintenance
Tyson Preston ..... Ranch Maintenance
Shelby Conley ..... Office Manager / Cattle Records
Kendall Gaston ..... Hereford Records
Crystal Smallwood ..... Record Keeping
Linda Deakins ..... Record Keeping
Kayla Sansom ..... Record Keeping
Addison Elliott ..... Office Assistant

Waxahachie

Jay Creamer ..... Waxahachie & Hereford Herd Manager
Raymond Gushee ..... Hereford Herdsman
Colton Wagoner ..... Cowman
Garrett Buchholz ..... Farming / Construction Manager
Bill Bow ..... House Maintenance
Lindsey Creamer ..... Office Assistant

Tarzan

Matt Eskew ..... Tarzan Cattle & Construction Manager
Heather Eskew ..... Cattle & Record Keeping
Levi Francis ..... Cowman
Kolby Dague ..... Cowman
Monty Eskew ..... Maintenance

Madisonville

Stephen Trichel ..... Madisonville & Brahman Manager
Javier Torres ..... Cowman
Nabor Martinez Beltran ..... Equipment & Maintenance

Channing

Jeremy Reynolds ..... Grow Yard Manager

GKB Cattle Contacts

Office (254) 440-1440 • office@gkbcattle.com
Gary Buchholz (214) 537-1285 • gary@gkbcattle.com
Kathy Buchholz (214) 537-1306 • kathy@gkbcattle.com
Jay Creamer (254) 707-2199 • jay@gkbcattle.com
Andrew Conley (706) 781-8656 • andrew@gkbcattle.com
Raymond Gushee (207) 256-7365 • ray@gkbcattle.com
Matt Eskew, Tarzan Manager (479) 721-9883
Stephen Trichel, Brahman Manager (936) 349-6354

Using EPDs as Selection Tools

Cattle Evaluations use the term Expected Progeny Difference (EPD) to express genetic transmitting ability of a sire for the various traits listed. An EPD is a prediction of how future progeny of a sire are expected to perform in a particular trait, relative to other sires in the analysis. The key word is "difference." The EPD itself does not imply "good" or "bad" performance; rather, the EPD gives a prediction of the average "difference" to expect in the performance of a sire's progeny relative to other sires in the same analysis.

The EPD for a given trait on each animal in the analysis is compared to every other animal in the analysis. The EPD is reported as a plus or minus value in the unit which the trait is measured. EPD accuracies on non-parent animals are relatively low and are not reported in this catalog. The American Hereford Association (AHA) currently produces expected progeny differences (EPDs) for 17 traits and calculates three profit indexes. AHA's genetic evaluation makes use of a Marker Effects Model that allows the calculation of EPDs by incorporating the pedigree, phenotypic and genomic profile of an animal.

Hereford EPDs and $ Indexes included in this sale catalog are:

Calving Ease Direct (CED) Based on calving ease scores and birth weights and measured on a percentage. CED EPD indicates the influence of the sire on calving ease in females calving at two years of age. For example, if sire A has a CED EPD of 6 and sire B has a CED EPD of –2, then you would expect on average if comparably mated, sire A's calves would be born with an 8% more likely chance of being unassisted when compared to sire B's calves.

Birth Weight EPD (BW) An indicator trait for calving ease, measured in pounds. For example, if sire A has a BW EPD of 3.6 and sire B has a BW EPD of 0.6, then you would expect on average if comparably mated, sire A's calves would come 3 lb. heavier at birth when compared to sire B's calves. Larger BW EPDs usually, but not always, indicate more calving difficulty.

Weaning Weight EPD (WW) An estimate of pre-weaning growth, measured in pounds.

Yearling Weight EPD (YW) An estimate of post-weaning growth, measured in pounds.

Scrotal Circumference EPD (SC) Measured in centimeters and adjusted to 365 days of age, SC EPD is the best estimate of fertility. It is related to the bull's own semen quantity and quality and is also associated with age at puberty of sons and daughters. Larger SC EPDs suggest younger age at puberty.

Sustained Cow Fertility (SCF) A prediction of a cow's ability to continue to calve from three years of age through twelve years of age, given she calved as a two-year-old. For example, the daughters of a bull with a +30 EPD would have the genetic potential to have one more calf by age twelve then the daughters from a bull with a +20 EPD (a 10% greater chance).

Maternal Milk EPD (Milk) The milking ability of a sire's daughters is expressed in pounds of calf weaned. It predicts the difference in average weaning weights of sires' daughters' progeny due to milking ability. This difference in weaning weight is due to total milk production during the entire lactation.

Maternal Milk + Growth EPD (M+G) Reflects what the sire is expected to transmit to his daughters for a combination of growth genetics through weaning and genetics for milking ability. It is an estimate of daughters' progeny weaning weight. It is equal to one-half the sire's weaning weight EPD, plus all of his Milk EPD.

Udder Suspension (Udder) Udder EPDs are reported on a 9 (very tight) to 1 (very pendulous) scoring scale. Differences in sire EPDs predict the difference expected in the sires' daughters' udder characteristics when managed in the same environment.

Teat Size (Teat) Teat EPDs are reported on a 9 (very small) to 1 (very large, balloon shaped) scoring scale. Differences in sire EPDs predict the difference expected in the sires' daughters' udder characteristics when managed in the same environment.

Calving Ease Maternal (CEM) Predicts how easily a sire's daughters will calve at two years of age and measured on a percentage. For example, if sire A has a CEM EPD of +7 and sire B has a CEM EPD of –3, then you would expect on average if comparably mated, sire A's daughters would calve with a 10% more likely chance of being unassisted when compared to sire B's daughters.

Carcass EPDs

Carcass records are adjusted to an age constant endpoint. Therefore, selection based on any or all of the carcass merit EPD is comparable among cattle at the same age endpoint. For example, selection based on increased EPD for carcass weight will result in heavier carcass weights than those animals with lower EPD for carcass weights when the cattle are harvested at the same age.

Carcass Weight EPD (CW) Carcass weight is a beneficial trait when considering the impact that pounds have relative to end product value. At the same age constant endpoint, sires with higher values for carcass weight will add more pounds of hot carcass weight compared to sires with lower values for carcass weight.

American Hereford Assn. EPD Averages for 2023- & 2024-born calves:

CED	BW	WW	YW	SC	SCF	Milk	M+G	Udder	Teat
+3.4	+2.6	+56	+90	+1.0	+17.2	+27	+55	+1.3	+1.3

CEM	CW	REA	Marb
+1.6	+71	+.46	+.14

BMI$	BII$	CHB$
+369	+445	+121

Ribeye Area EPD (REA) REA EPDs reflect differences in an adjusted 365-day ribeye area measurement based on carcass measurements of harvested cattle. Sires with relatively higher REA EPDs are expected to produce better-muscled and higher percentage yielding slaughter progeny than will sires with lower REA EPDs. Ultrasound measurements are also incorporated into this trait and have been shown to be highly correlated with the performance of slaughter progeny. All data is expressed on a carcass scale.

Marbling Score (Marb) Marbling EPDs reflect differences in an adjusted 365-day marbling score (intramuscular fat (IMF) based on carcass measurements of harvested cattle. Breeding cattle with higher Marb EPDs should produce slaughter progeny with a higher degree of IMF and therefore higher quality grades. Ultrasound measurements are also incorporated into this trait and have been shown to be highly correlated with the performance of slaughter progeny. All data is expressed on a carcass scale.

$Profit Indexes

Baldy Maternal Index (BMI$) The Baldy Maternal Index is a maternally focused index that is based on a production system that uses Hereford x Angus cross cows. Progeny of these cows are directed toward Certified Hereford Beef. This index has significant weight on Sustained Cow Fertility, which predicts fertility and longevity of females. There is a slightly positive weight on Weaning Weight, Mature Cow Weight and Milk which accounts for enough growth but ensures females do not increase inputs. There is some negative emphasis on Dry Matter Intake but a positive weighting on Carcass Weight, which is anticipated to provide profitability from finishing of non-replacement females and castrated males. Marbling and Ribeye Area are also positively weighted to keep the harvested progeny successful for CHB. This index is geared to identify Hereford bulls that will be profitable when used in a rotational cross with mature commercial Angus cows.

Brahman Influence Index (BII$) The Brahman Influence Index is a maternally focused index that is based on a production system that uses Brahman x Hereford cross cows. Progeny of these cows are directed toward a commodity beef market, since Certified Hereford Beef does not accept Brahman-influenced cattle. This index has significant weight on Sustained Cow Fertility, which predicts fertility and longevity of females. There is a slightly positive weight on Weaning Weight, Mature Cow Weight and Milk, which accounts for enough growth but ensures females do not increase inputs. There is some negative emphasis on Dry Matter Intake but a positive weighting on Carcass Weight, which is anticipated to provide profitability in finishing non-replacement females and castrated males. Marbling and Ribeye Area are also positively weighted to keep harvested progeny successful for a variety of commodity based programs. This index targets producers who use Hereford bulls on Brahman-influenced cows.

Certified Hereford Beef Index (CHB$) The Certified Hereford Beef Index is a terminal sire index that is built on a production system where Hereford bulls are mated to mature commercial Angus cows and all progeny will be targeted for Certified Hereford Beef after the finishing phase. This index has significant weight on Carcass Weight to ensure profit on the rail. As well, there is a positive weighting for Average Daily Gain along with a negative weighting on Dry Matter Intake to ensure efficient pounds of growth in the finishing phase. Keep in mind, this production system takes advantage of complimentary breeding with the commercial Angus cow. Although Marbling is weighted positively in this index, a positive weighting for Ribeye Area and a negative weighting for Back Fat are a greater priority in this index to allow for optimum end-product merit. This is the only index that has no emphasis on fertility. Remember that no replacement heifers are being retained.

Genomic-Enhanced EPDs The accuracy of breeding values in young cattle is enhanced with DNA testing. The EPDs included are genomically enhanced for the advantage of enhanced accuracy.

Actual birth weight is included in addition to adjusted 205-day weaning weight, adjusted 365-day yearling weight, adjusted 365-day ribeye area and adjusted 365-day intramuscular fat score.

Actual scrotal circumference, measured in centimeters, will be available on the sale supplement.

THE POWER OF

GENOMICALLY ENHANCED EPDS

The American Hereford Association (AHA) has embraced the use of genomics into their genetic evaluation by launching a first of its kind single step analysis that utilizes the marker effects of specific traits. Likewise, AHA is directly estimating accuracy values rather than approximating. The direct estimation of accuracy results in a more conservative value but a more accurate value than previous methodologies. The AHA is producing the most reliable genetic evaluation that is supported by Whole Herd TPR™ and genomics, which will give prospective buyers added confidence in purchasing young and unproven animals.

Buying animals that have a genomic profile incorporated into their Expected Progeny Difference (EPD) offers many advantages that allow for quicker breed and herd improvement. To the right is a table showing the average increase in accuracy when buying a young animal with a Genomic Enhanced EPD (GE-EPD) versus an animal without a GE-EPD. Similarly, an effective progeny number increase is listed by trait that shows how many progeny equate to a genomic enhancement of a young animal (e.g. yearling). That's right, buying a young animal that has been genotyped is like having 2-17 progeny, depending on the trait. The proof gained on young, non-parent animals, through a genomic enhancement is valuable and greatly mitigates the risk and allows for more directed selection.

AHA TRAIT	ACCURACY IMPROVEMENT	EFFECTIVE PROGENY NUMBER INCREASE*
CALVING EASE	0.09	17
BIRTH WEIGHT	0.12	8
WEANING WEIGHT	0.14	12
YEARLING WEIGHT	0.16	9
SCROTAL CIRCUMFERENCE	0.17	6
MATURE COW WEIGHT	0.12	4
UDDER SUSPENSION	0.17	7
TEAT SIZE	0.17	7
CARCASS WEIGHT	0.11	3
FAT	0.08	2
RIB-EYE AREA	0.07	2
MARBLING	0.10	3

** Effective Progeny Number Increase (EPNI)- EPNI is the difference gained for genotyped animals versus non-genotyped animals.*

Each animal tested is recognized with the AHA GE-EPD logo.

AHA GE-EPD

HEREFORD $CHB ADVANTAGE

An industry-changing program from the American Hereford Association and IMI Global to verify and add value to Hereford-influenced feeder cattle with superior genetics, health and management.

REQUIREMENTS

Source and age verification | Genetic merit: ***Minimum of 50% Hereford genetics and bull battery ranking in the top 50% of breed for $CHB index (bull battery average)*** | Two rounds of vaccinations prior to shipping: ***2 doses of 7-way, 8-way or 9-way clostridial, 2 doses respiratory modified live*** | BQA certification

BENEFITS

Genetic improvement tool | ***Sire EPD and profit index summary*** | Added market exposure | ***Free listing at HerefordMarketplace.com*** | Enrollment cost $3.25/head (verification + eID tag)

VISIT HEREFORDADVANTAGE.COM TO GET STARTED TODAY

$CHB Find this logo next to sires meeting the genetic requirements for the Hereford Advantage program in catalogs this sale season!

CONTACT YOUR REGIONAL **AHA** OR **IMI GLOBAL** REPRESENTATIVE TO ENROLL NOW!

AMERICAN HEREFORD ASSOCIATION

816-842-3757 | 11500 NW AMBASSADOR DR, KANSAS CITY, MO 64153 | HEREFORDADVANTAGE.COM

GKB GUARDIAN 4192

Hereford Bulls

Lots 1–80

Scrotal circumference measurements on all sale bulls will be included on the sale supplement.

1

GKB GUARDIAN 4192

AHA **P44545986** • DOB **2/24/24** • TAT. **4192** • **Scurred**

{DLF,HYF,IEF,MSUDF,MDF,DBF}

LOEWEN GENESIS G16 ET {CHB}
C GKB GUARDIAN 1015 ET {CHB}
C CJC BELLE AIR LASS 8037 ET

BR BELLE AIR 8123 {CHB}
BR LOEWEN REVA 1029
LOEWEN REVA Z311 E22 ET

NJW 79Z Z311 ENDURE 173D ET {SOD,CHB}
LOEWEN 77 48 MISS 344N 4RB42ET
BR BELLE AIR 6011 {SOD,CHB}
C CJC 89T MISS MILES 4264 ET

BR BELLE AIR 6011 {SOD,CHB}
BR BRYANNA 6803 ET
KCF BENNETT ENCORE Z311 ET {SOD,CHB}
C&L LOEWEN REVA X51 20A

Act. BW	Adj. WW	Adj. YW	Adj. REA	Adj. IMF
86	717	1327	12.8	2.38

CED	BW	WW	YW	SC	SCF	Milk	M+G	Udder	Teat
+0.1	+4.4	+70	+114	+2.0	+19.8	+20	+55	+1.2	+1.2

CEM	CW	REA	Marb	BMI$	BII$	CHB$
–2.5	+92	+.68	+.54	+462	+578	+193

- Pigmentation: LEFT EYE 75% / RIGHT EYE 100% / SCROTUM 100%
- Powerfully built, deep bodied son of the record-setting C GKB Guardian 1015 ET! 4192 is a standout for phenotype with impeccable structural design and excellent testicular development. He is short marked, red to the ground, heavily pigmented and offers top notch growth combined with highly sought-after marbling.
- If you value growth, carcass and style, look no further than 4192, as he excels in every aspect.
- Posts the No. 1 Marbling EPD and CHB $Index among all Hereford bulls in the sale.
- Ranks in the top 1% for SC and CHB; top 3% for Marb; top 6% for WW, YW and CW; top 7% for BII; top 11% for BMI.

GKB GUARDIAN 4292

2

GKB GUARDIAN 4292

AHA **P44547734** • DOB **3/13/24** • TAT. **4292** • **Homozygous Polled**

{DLF,HYF,IEF,MSUDF,MDF,DBF}

LOEWEN GENESIS G16 ET {CHB}
C GKB GUARDIAN 1015 ET {CHB}
C CJC BELLE AIR LASS 8037 ET

NJW 79Z Z311 ENDURE 173D ET {SOD,CHB}
LOEWEN 77 48 MISS 344N 4RB42ET
BR BELLE AIR 6011 {SOD,CHB}
C CJC 89T MISS MILES 4264 ET

JDH VICTOR 719T 33Z ET {SOD,CHB}
CHF 33Z STACEY 9004 ET
NJW 6W 80X STELLA 95Z

TH 122 71I VICTOR 719T {SOD}
JDH MS YANKEE 11U ET
NJW 98S R117 RIBEYE 80X ET
NJW 146T KODI 6W

CED	BW	WW	YW	SC	SCF	Milk	M+G	Udder	Teat
+3.1	+2.5	+67	+97	+1.0	+29.0	+28	+62	+1.5	+1.5

CEM	CW	REA	Marb
–4.8	+76	+.59	+.27

BMI$	BII$	CHB$
+562	+665	+139

Act. BW	Adj. WW	Adj. YW	Adj. REA	Adj. IMF
83	736	1276	12.3	2.75

- Homozygous Polled. Pigmentation: LEFT EYE 100% / RIGHT EYE 100% / SCROTUM 75%
- Impressive phenotype, muscle shape, depth of body and skeletal design in this outstanding Guardian son. 4292 is backed by a maternally bred 33Z daughter that is out of the Stella 95Z donor female.
- This dark red, ring eyed, short marked bull offers breed-leading maternal values with moderate birth and growth without sacrificing carcass. He is definitely the type of bull you want to use if you are retaining females. Whether they be registered Hereford, baldies or tiger stripes, his daughters will be the front pasture kind that will make your mouth water.
- Ranks in the top 1% for SCF, BMI and BII; top 2% for Udder; top 4% for Teat; top 11% for WW.

GUARDIAN SONS

GKB GUARDIAN 4290

GKB GUARDIAN 4198

3 GKB GUARDIAN 4290

AHA **44547345** • DOB **3/11/24** • TAT. **4290** • **Horned**

{DLF,HYF,IEF,MSUDF,MDF,DBF}

LOEWEN GENESIS G16 ET {CHB}
C GKB GUARDIAN 1015 ET {CHB}
C CJC BELLE AIR LASS 8037 ET

GKB 88X LARAMIE B293 {SOD}
GKB EJE LADY ADVANCE 8007 ET
/S LADY ADVANCE 9018W

NJW 79Z Z311 ENDURE 173D ET {SOD,CHB}
LOEWEN 77 48 MISS 344N 4RB42ET
BR BELLE AIR 6011 {SOD,CHB}
C CJC 89T MISS MILES 4264 ET

NJW 98S R117 RIBEYE 88X ET {SOD}
GKB S&S GOLD APRIL B928 ET
HH ADVANCE 286M 1ET {SOD}
/S LADY DOMINO 25M

Act. BW	Adj. WW	Adj. YW
83	699	1303

CED	BW	WW	YW	SC	SCF	Milk	M+G	Udder	Teat	Adj. REA
+4.4	+3.8	+70	+111	+1.9	+16.8	+28	+63	+1.3	+1.3	12.8

CEM	CW	REA	Marb	BMI$	BII$	CHB$	Adj. IMF
+3.5	+81	+.65	+.19	+389	+480	+148	2.38

- Pigmentation: LEFT EYE 100% / RIGHT EYE 100% / SCROTUM 100%
- 4290 is a long sided, powerfully constructed and athletic horned son of Guardian who is backed by a hard-working daughter of the Sire of Distinction GKB 88X Laramie B293.
- This bull offers a big spread from birth to yearling, carcass and fertility in a dark cherry red, short marked, coon eyed, eye-appealing package. 4290 offers all the amenities that ranchers call asking for in a horned bull.
- Ranks in the top 2% for SC; top 6% for WW; top 8% for YW; top 14% for CHB.

4 GKB GUARDIAN 4198

AHA **P44545995** • DOB **2/26/24** • TAT. **4198** • **Polled**

{DLF,HYF,IEF,MSUDF,MDF,DBF}

LOEWEN GENESIS G16 ET {CHB}
C GKB GUARDIAN 1015 ET {CHB}
C CJC BELLE AIR LASS 8037 ET

BOYD POWER SURGE 9024
BR BELLE 1105
BR BELLE 7116

NJW 79Z Z311 ENDURE 173D ET {SOD,CHB}
LOEWEN 77 48 MISS 344N 4RB42ET
BR BELLE AIR 6011 {SOD,CHB}
C CJC 89T MISS MILES 4264 ET

BOYD 31Z BLUEPRINT 6153 {SOD}
TH 329 358C LANA 76E
BR HUTTON 4040ET
BR BELLE 4082 ET

Act. BW	Adj. WW	Adj. YW
88	774	1408

CED	BW	WW	YW	SC	SCF	Milk	M+G	Udder	Teat	Adj. REA
+1.9	+5.1	+77	+124	+2.1	+16.6	+29	+68	+1.4	+1.3	13.5

CEM	CW	REA	Marb	BMI$	BII$	CHB$	Adj. IMF
+0.4	+89	+.52	+.26	+387	+491	+154	2.56

- Pigmentation: LEFT EYE 0% / RIGHT EYE 0% / SCROTUM 50%
- 4198 is a widely constructed, big hipped, soggy made bull that has exceptional performance both on paper and in the flesh. He is the No. 2 bull for adjusted weaning weight and the No. 3 bull for adjusted yearling weight in the Hereford offering.
- His dam combines the influential donors Lana 76E and Belle 4082, which further solidifies his maternal strength and supports his impressive performance.
- Ranks in the top 1% for YW and SC; top 2% for WW; top 5% for M&G; top 9% for CW and top 11% for CHB.

GKB GUARDIAN 4286

GKB GUARDIAN 4285

5 GKB GUARDIAN 4286

AHA **P44547295** • DOB **3/13/24** • TAT. **4286** • **Polled**

{DLF,HYF,IEF,MSUDF,MDF,DBF}

C GKB GUARDIAN 1015 ET {CHB}
- LOEWEN GENESIS G16 ET {CHB}
- C CJC BELLE AIR LASS 8037 ET

CH MS STELLA 803
- C SPOT ON 6128 ET
- P&R MS ADVANCER 3324A

NJW 79Z Z311 ENDURE 173D ET {SOD,CHB}
LOEWEN 77 48 MISS 344N 4RB42ET
BR BELLE AIR 6011 {SOD,CHB}
C CJC 89T MISS MILES 4264 ET

CRR 5280
C 88X NOTICE ME 1311 ET
JA L1 DOMINO 0403X
P&R MS ADVANCER 610S

Act. BW	Adj. WW	Adj. YW
87	763	1301

CED	BW	WW	YW	SC	SCF	Milk	M+G	Udder	Teat	Adj. REA
+2.9	+2.7	+65	+91	+1.5	+24.4	+30	+63	+1.6	+1.6	14.7

CEM	CW	REA	Marb	BMI$	BII$	CHB$	Adj. IMF
+1.5	+76	+.74	+.30	+498	+596	+143	2.52

- Pigmentation: LEFT EYE 100% / RIGHT EYE 100% / SCROTUM 100%
- 4286 is a visually pleasing individual with a big, square hip, bone, power and balance in a short marked, loose structured and moderate design. He offers superior maternal traits, value-added carcass merit and moderate birth with actual performance, especially to weaning.
- Ranks in the top 1% for Udder and Teat; top 5% for BMI and BII; top 6% for SCF; top 10% for SC; top 11% for REA and top 16% for WW.

6 GKB GUARDIAN 4285

AHA **44547289** • DOB **3/16/24** • TAT. **4285** • **Horned**

{DLF,HYF,IEF,MSUDF,MDF,DBF}

C GKB GUARDIAN 1015 ET {CHB}
- LOEWEN GENESIS G16 ET {CHB}
- C CJC BELLE AIR LASS 8037 ET

KJ BJ 653D SALSA 514G
- R LEADER 6964 {SOD}
- KJ BJ DWE 686Z SALSA 653D ET

NJW 79Z Z311 ENDURE 173D ET {SOD,CHB}
LOEWEN 77 48 MISS 344N 4RB42ET
BR BELLE AIR 6011 {SOD,CHB}
C CJC 89T MISS MILES 4264 ET

HYALITE ON TARGET 936 {SOD}
R MISS REVOLUTION 1009 {DOD}
CRR 719 CATAPULT 109 {SOD}
KJ 968R ZSA ZSA 686Z ET

Act. BW	Adj. WW	Adj. YW
95	723	1382

CED	BW	WW	YW	SC	SCF	Milk	M+G	Udder	Teat	Adj. REA
–4.4	+6.2	+81	+130	+2.1	+17.2	+22	+63	+1.4	+1.3	13.5

CEM	CW	REA	Marb	BMI$	BII$	CHB$	Adj. IMF
–0.5	+84	+.55	+.29	+395	+504	+151	1.71

- Pigmentation: LEFT EYE 100% / RIGHT EYE 100% / SCROTUM 100%
- 4285 is a powerful, eye-appealing, performance-oriented horned son of Guardian. He is backed by a Leader daughter out of Salsa 653D, who was a full sister to the prolific Jensen and C&L donor Salsa 364C.
- Loaded with performance, 4285 is the No. 1 Hereford bull in the sale for YW EPD and posted the third heaviest adjusted yearling weight. He will sire an exceptional set of highly demanded baldy calves that will mash the scales down and put more money in your pocket.
- Ranks in the top 1% for WW, YW and SC; top 9% for Udder; top 12% for CHB.

C GKB GUARDIAN 1015 ET
Sire of Lots 1–10

7 GKB GUARDIAN 4293

AHA **P44547735** • DOB **3/13/24** • TAT. **4293** • **Polled**

{DLF,HYF,IEF,MSUDF,MDF,DBF}

LOEWEN GENESIS G16 ET {CHB}
C GKB GUARDIAN 1015 ET {CHB}
C CJC BELLE AIR LASS 8037 ET

NJW 79Z Z311 ENDURE 173D ET {SOD,CHB}
LOEWEN 77 48 MISS 344N 4RB42ET
BR BELLE AIR 6011 {SOD,CHB}
C CJC 89T MISS MILES 4264 ET

C SPECIAL EDITION 6105 ET
C SHE IS SPECIAL 9064
C 88X LADY RIBEYE 2034

CRR 5280
C 88X NOTICE ME 1311 ET
NJW 98S R117 RIBEYE 88X ET {SOD}
C MISS MAUI 8168 ET

Act. BW	Adj. WW	Adj. YW	Adj. REA	Adj. IMF
87	665	1265	12.9	2.43

CED	BW	WW	YW	SC	SCF	Milk	M+G	Udder	Teat
+1.2	+4.4	+69	+103	+1.3	+21.6	+22	+56	+1.4	+1.3

CEM	CW	REA	Marb
–1.6	+80	+.71	+.20

BMI$	BII$	CHB$
+462	+554	+149

- Pigmentation: LEFT EYE 100% / RIGHT EYE 100% / SCROTUM 0%
- Big topped, stout made Guardian son with plenty of performance and carcass. He is sound and athletic.
- Ranks in the top 8% for WW; top 9% for Udder; top 11% for BMI and BII; top 14% for SC, REA and CHB.

9 GKB GUARDIAN M148 ET

AHA **P44566881** • DOB **5/19/24** • TAT. **M148** • **Scurred**

{DLF,HYF,IEF,MSUDF,MDF,DBF}

LOEWEN GENESIS G16 ET {CHB}
C GKB GUARDIAN 1015 ET {CHB}
C CJC BELLE AIR LASS 8037 ET

NJW 79Z Z311 ENDURE 173D ET {SOD,CHB}
LOEWEN 77 48 MISS 344N 4RB42ET
BR BELLE AIR 6011 {SOD,CHB}
C CJC 89T MISS MILES 4264 ET

NJW 73S 980 HUTTON 109Z ET {SOD,CHB}
BR JUNE GABRIELLE 521C ET
BR GABRIELLE 5082

CRR HELTON 980 {SOD}
NJW P606 72N DAYDREAM 73S
BR LANSING 3060
BR GOLDRIEL 3029 ET

Act. BW	Adj. WW	Adj. YW	Adj. REA	Adj. IMF
77	726	1254	11.5	2.98

CED	BW	WW	YW	SC	SCF	Milk	M+G	Udder	Teat
+9.4	+1.8	+60	+94	+1.2	+23.1	+25	+54	+1.3	+1.3

CEM	CW	REA	Marb
+0.4	+87	+.59	+.41

BMI$	BII$	CHB$
+482	+582	+165

- Pigmentation: LEFT EYE 100% / RIGHT EYE 100% / SCROTUM 75%
- Pay attention to the age on this May-born Guardian son from the embryo transfer program. His donor dam is a Hutton daughter out of the prolific Gabrielle 5082 donor.
- Dark red and red eyed, M148 offers calving ease with plenty of growth and highly sought-after marbling in a smooth made, moderate build with eye appeal.
- Ranks in the top 6% for Marbling and CHB; top 7% for BMI and BII; top 10% for CED, SCF and CW.

8 GKB GUARDIAN 4277

AHA **P44547752** • DOB **3/15/24** • TAT. **4277** • **Scurred**

{DLF,HYF,IEF,MSUDF,MDF,DBF}

LOEWEN GENESIS G16 ET {CHB}
C GKB GUARDIAN 1015 ET {CHB}
C CJC BELLE AIR LASS 8037 ET

NJW 79Z Z311 ENDURE 173D ET {SOD,CHB}
LOEWEN 77 48 MISS 344N 4RB42ET
BR BELLE AIR 6011 {SOD,CHB}
C CJC 89T MISS MILES 4264 ET

CRR 719 CATAPULT 109 {SOD}
BR GABRIELLE 5519 ET
BR GABRIELLE 5082

TH 122 71I VICTOR 719T {SOD}
CRR 4037 ECLIPSE 808
BR LANSING 3060
BR GOLDRIEL 3029 ET

Act. BW	Adj. WW	Adj. YW	Adj. REA	Adj. IMF
99	731	1293	13.8	2.69

CED	BW	WW	YW	SC	SCF	Milk	M+G	Udder	Teat
–3.0	+6.0	+77	+118	+1.1	+10.4	+22	+60	+1.3	+1.1

CEM	CW	REA	Marb
–5.5	+86	+.53	+.17

BMI$	BII$	CHB$
+294	+386	+145

- Pigmentation: LEFT EYE 100% / RIGHT EYE 100% / SCROTUM 50%
- 4277 is a performance-oriented son of Guardian who is powerfully constructed and sound structured. Showing tremendous eye appeal, he is backed by an own daughter of the prolific Barber Ranch donor Gabrielle 5082, who currently has 97 head recorded in the AHA database.
- Ranks in the top 2% of the breed for WW and top 3% for YW.

10 GKB GUARDIAN 4186

AHA **44545977** • DOB **3/3/24** • TAT. **4186** • **Horned**

{DLF,HYF,IEF,MSUDF,MDF,DBF}

LOEWEN GENESIS G16 ET {CHB}
C GKB GUARDIAN 1015 ET {CHB}
C CJC BELLE AIR LASS 8037 ET

NJW 79Z Z311 ENDURE 173D ET {SOD,CHB}
LOEWEN 77 48 MISS 344N 4RB42ET
BR BELLE AIR 6011 {SOD,CHB}
C CJC 89T MISS MILES 4264 ET

BR SOONER 6701 ET
BR ASHLINN 9126
BR ASHLINN 5178

DM BR SOONER
BR GABRIELLE 5082
BR RA COPPER 128Y
DM ASHLINN 669

Act. BW	Adj. WW	Adj. YW	Adj. REA	Adj. IMF
71	634	1133	11.6	2.88

CED	BW	WW	YW	SC	SCF	Milk	M+G	Udder	Teat
+2.7	+3.3	+56	+84	+1.1	+19.0	+20	+48	+1.5	+1.6

CEM	CW	REA	Marb
–1.1	+68	+.21	+.28

BMI$	BII$	CHB$
+396	+483	+130

- Pigmentation: LEFT EYE 100% / RIGHT EYE 100% / SCROTUM 100%
- 4186 is a moderate, rugged made horned son of Guardian who has style, eye appeal and athleticism. He offers maternal traits with added marbling in a complete package.
- Ranks in the top 1% for Teat and top 2% for Udder.

HOW TO WATCH THE SALE & BID ONLINE

LiveAg PUREBRED

www.live-ag.com
(817) 533-6699

- **Go to www.live-ag.com**
  Click on the "Purebred" tab under "Auctions," located at the top right of the screen. Select the auction of choice.
- **Log in / Create an account**
  Select "log in or create an account to bid." Log in with your email and password, or click "create an account." Fill out the required fields to bid online. Agree to the terms of service and finish with the "register" button.
- **Register to bid**
  Once logged in and a sale of choice has been selected, click "register to bid." Agree to terms and conditions and click the "register" button. Pending request will be approved in a timely manner.

LiveAuctions.TV

www.liveauctions.tv
(682) 816-4900
techsupport@liveauctions.tv

- **Go to www.liveauctions.tv**
  Click"Register to Bid" on the top right corner. Fill out the required information, agree to the terms and finish with the "register" button.
- **Register for a buyer number**
  From the home page or the "all auctions" page, choose the sale. Click the "request a buyer number" button. Verify your email address. To verify your mobile number, click "send token." Follow the steps to authorize your mobile device and click "submit."
- **Bid successfully**
  You will only need to complete the two-step verification one time. You will then be able to immediately request a buyer number on any auction without verification. If you're a winning bidder, your lots will appear in your cart on the bottom of your screen.

GKB GCC IMPACT 3721

11

GKB GCC IMPACT 3721

AHA **P44522918** • DOB **12/18/23** • TAT. **3721** • **Scurred**

{DLF,HYF,IEF,MSUDF,MDF,DBF}

LOEWEN GENESIS G16 ET {CHB}
KJ GKB 364C IMPACT 249J ET {CHB}
KJ BJ DWE 686Z SALSA 364C ET

T/R BPF AMERICANCLASSIC 561CET
GCC 561C DARYA 6208D 1115
BK DARYA 6208D ET

NJW 79Z Z311 ENDURE 173D ET {SOD,CHB}
LOEWEN 77 48 MISS 344N 4RB42ET
CRR 719 CATAPULT 109 {SOD}
KJ 968R ZSA ZSA 686Z ET

ECR WHO MAKER 210 ET
TFR PARIS 415 ET
NJW 98S R117 RIBEYE 88X ET {SOD}
BK H YAHTZEE 1088

Act. BW	Adj. WW	Adj. YW	Adj. REA	Adj. IMF
78	737	956	11.3	1.46

CED	BW	WW	YW	SC	SCF	Milk	M+G	Udder	Teat
+4.8	+3.2	+66	+103	+1.6	+20.0	+27	+60	+1.3	+1.3

CEM	CW	REA	Marb
–0.5	+79	+.66	+.14

BMI$	BII$	CHB$
+423	+509	+133

- Pigmentation: LEFT EYE 100% / RIGHT EYE 100% / SCROTUM 100%
- Impressive power and build in this KJ GKB Impact 249J son who has all the amenities—dark red, goggle eyed, big testicled and short marked with extra body, muscle shape, bone and look.
- 3721 has a long and square hip design with a stout and expressive hind quarter. Big topped, bold centered and sound structured, yet he still moves with authority and athleticism. He is a growth and power bull that has a balanced EPD profile that will flat get the job done.
- Ranks in the top 6% of the breed for SC and top 14% for WW.

GKB IMPACT 3719

12 GKB IMPACT 3719

AHA **P44522902** • DOB **12/14/23** • TAT. **3719** • **Scurred**

{DLF,HYF,IEF,MSUDF,MDF,DBF}

LOEWEN GENESIS G16 ET {CHB}
KJ GKB 364C IMPACT 249J ET {CHB}
KJ BJ DWE 686Z SALSA 364C ET

BR SOONER ON SOONER {CHB}
GKB 5142 MARIE 0606 ET
ANL P606 MARIE ET 90U

NJW 79Z Z311 ENDURE 173D ET {SOD,CHB}
LOEWEN 77 48 MISS 344N 4RB42ET
CRR 719 CATAPULT 109 {SOD}
KJ 968R ZSA ZSA 686Z ET

BR CSF COPPER ET
BR MS SOONER 7172
PW VICTOR BOOMER P606 {SOD}
CIRCLE-D 9F MARIE 31L

Act. BW	Adj. WW	Adj. YW	Adj. REA	Adj. IMF
62	642	1064	9.4	1.98

CED	BW	WW	YW	SC	SCF	Milk	M+G	Udder	Teat
+4.2	+2.0	+61	+87	+1.1	+16.6	+27	+57	+1.2	+1.3

CEM	CW	REA	Marb	BMI$	BII$	CHB$
–1.6	+96	+.62	+.31	+395	+485	+165

- Pigmentation: LEFT EYE 100% / RIGHT EYE 100% / SCROTUM 75%
- Age-advantaged bull sired by the Genesis son KJ GKB Impact 249J. 3719 is stout, big bodied, smooth made and athletic. His dam is a young Sooner on Sooner daughter out of the 90U donor female, who was one of the prettiest uddered Hereford females ever.
- 3719 is a moderate birth bull with excellent carcass merit.
- Ranks in the top 4% of the breed for CW; top 6% for CHB; top 13% for Marbling.

GKB IMPACT 4084

13 GKB IMPACT 4084

AHA **44536319** • DOB **1/28/24** • TAT. **4084** • **Horned**

{DLF,HYF,IEF,MSUDF,MDF,DBF}

LOEWEN GENESIS G16 ET {CHB}
KJ GKB 364C IMPACT 249J ET {CHB}
KJ BJ DWE 686Z SALSA 364C ET

BR ENCORE E085 ET {CHB}
GKB E085 TERRI 1604
BR TERRI 4243 ET

NJW 79Z Z311 ENDURE 173D ET {SOD,CHB}
LOEWEN 77 48 MISS 344N 4RB42ET
CRR 719 CATAPULT 109 {SOD}
KJ 968R ZSA ZSA 686Z ET

KCF BENNETT ENCORE Z311 ET {SOD,CHB}
BR AUDREY 4075 ET
NJW 98S R117 RIBEYE 88X ET {SOD}
BR TERRI 9130 ET

Act. BW	Adj. WW	Adj. YW	Adj. REA	Adj. IMF
65	594	1003	11.5	2.10

CED	BW	WW	YW	SC	SCF	Milk	M+G	Udder	Teat
+5.8	+0.9	+56	+89	+0.7	+12.2	+16	+44	+1.2	+1.2

CEM	CW	REA	Marb	BMI$	BII$	CHB$
+2.1	+74	+.73	+.17	+314	+386	+136

- Pigmentation: LEFT EYE 100% / RIGHT EYE 100% / SCROTUM 100%
- Suitable for use on heifers.
- Calving ease son of KJ GKB Impact 249J who is a moderate, deep and wide-bodied bull with style. 4084 is big topped, structurally correct and smooth shouldered in a dark red, short marked and fully pigmented package.
- Ranks in the top 13% of the breed for REA and top 16% for BW.

GKB IMPACT 4075

14 GKB IMPACT 4075

AHA **P44536282** • DOB **2/5/24** • TAT. **4075** • **Polled**

{DLF,HYF,IEF,MSUDF,MDF,DBF}

LOEWEN GENESIS G16 ET {CHB}
KJ GKB 364C IMPACT 249J ET {CHB}
KJ BJ DWE 686Z SALSA 364C ET

BOYD 6103 JOURNEYMAN 8041
GKB 8041 SERENDIPITY 1004
H JB 2214 SERENDIPITY 173 ET

NJW 79Z Z311 ENDURE 173D ET {SOD,CHB}
LOEWEN 77 48 MISS 344N 4RB42ET
CRR 719 CATAPULT 109 {SOD}
KJ 968R ZSA ZSA 686Z ET

NJW 84B 10W JOURNEY 53D {SOD}
BOYD 1169Y DOMINETTE 6103 ET
CHAC MASON 2214
JWG MISS SERENDIPITY 1114

Act. BW	Adj. WW	Adj. YW	Adj. REA	Adj. IMF
85	762	1183	13.9	2.27

CED	BW	WW	YW	SC	SCF	Milk	M+G	Udder	Teat
+1.9	+4.2	+77	+121	+1.1	+10.1	+24	+62	+1.2	+1.1

CEM	CW	REA	Marb	BMI$	BII$	CHB$
–0.9	+94	+.75	+.09	+291	+377	+143

- Pigmentation: LEFT EYE 100% / RIGHT EYE 100% / SCROTUM 100%
- 4075 is a stout made, big hipped, bold centered bull with heavy pigment and excellent testicular development. He offers superior growth and muscle that will add substantial pounds and pay weight to your next calf crop.
- Ranks in the top 2% of the breed for WW; top 3% for YW; top 5% for CW and top 11% for REA.

GKB IMPACT 4077

17 GKB IMPACT 4279

AHA **P44547756** • DOB **3/12/24** • TAT. **4279** • **Homozygous Polled**
{DLF,HYF,IEF,MSUDF,MDF,DBF}

LOEWEN GENESIS G16 ET {CHB}
KJ GKB 364C IMPACT 249J ET {CHB}
KJ BJ DWE 686Z SALSA 364C ET

BR COOL HAND LUKE 6615 ET
BR CHLOE 8082
BR CHLOE 4007A

NJW 79Z Z311 ENDURE 173D ET {SOD,CHB}
LOEWEN 77 48 MISS 344N 4RB42ET
CRR 719 CATAPULT 109 {SOD}
KJ 968R ZSA ZSA 686Z ET

CRR ABOUT TIME 743 {SOD}
BR CSF GABRIELLE 8051 ET
LHF SENSATION 212
BR CHLOE 2012

Act. BW	Adj. WW	Adj. YW	Adj. REA	Adj. IMF
87	663	1215	12.9	3.03

CED	BW	WW	YW	SC	SCF	Milk	M+G	Udder	Teat
−0.5	+3.9	+65	+104	+0.9	+12.6	+22	+55	+1.1	+1.0

CEM	CW	REA	Marb	BMI$	BII$	CHB$
−2.7	+82	+.74	+.06	+321	+395	+134

- Homozygous Polled. Pigmentation: LEFT EYE 100% / RIGHT EYE 100% / SCROTUM 100%
- Dark red and performance-oriented with pigment, 4279 is rugged in his design, structurally correct and well balanced. He offers a big spread from birth to yearling and is homozygous polled.
- Ranks in the top 13% for REA; top 16% for WW and top 17% for YW.

15 GKB IMPACT 4077

AHA **P44536284** • DOB **2/10/24** • TAT. **4077** • **Scurred**
{DLF,HYF,IEF,MSUDF,**MDC**,DBF}

LOEWEN GENESIS G16 ET {CHB}
KJ GKB 364C IMPACT 249J ET {CHB}
KJ BJ DWE 686Z SALSA 364C ET

BOYD 6103 JOURNEYMAN 8041
GKB 8041 BRIELLE 1017
GKB RAK 2214 BRIELLE 7605 ET

NJW 79Z Z311 ENDURE 173D ET {SOD,CHB}
LOEWEN 77 48 MISS 344N 4RB42ET
CRR 719 CATAPULT 109 {SOD}
KJ 968R ZSA ZSA 686Z ET

NJW 84B 10W JOURNEY 53D {SOD}
BOYD 1169Y DOMINETTE 6103 ET
CHAC MASON 2214
GKB 146 BRIELLE 112B

Act. BW	Adj. WW	Adj. YW	Adj. REA	Adj. IMF
80	722	1102	12.9	2.04

CED	BW	WW	YW	SC	SCF	Milk	M+G	Udder	Teat
+3.4	+4.0	+69	+102	+1.2	+13.1	+27	+62	+1.1	+1.2

CEM	CW	REA	Marb	BMI$	BII$	CHB$
−0.9	+95	+1.06	+.09	+340	+419	+146

- Pigmentation: LEFT EYE 100% / RIGHT EYE 100% / SCROTUM 100%
- 4077 is a son of KJ GKB Impact 249J. He is noted for having a wide top, large middle and robust build with sound structural conformation and eye appeal. He excels at weaning growth and carcass traits, especially for ribeye area.
- Ranks in the top 1% of the breed for REA; top 4% for CW; top 8% for WW.

18 GKB IMPACT 4181

AHA **P44545968** • DOB **3/5/24** • TAT. **4181** • **Scurred**
{DLF,HYF,IEF,MSUDF,MDF,DBF}

LOEWEN GENESIS G16 ET {CHB}
KJ GKB 364C IMPACT 249J ET {CHB}
KJ BJ DWE 686Z SALSA 364C ET

LHF SENSATION 212
BR GOLDRIEL 4488
BR GOLDRIEL 2118 ET

NJW 79Z Z311 ENDURE 173D ET {SOD,CHB}
LOEWEN 77 48 MISS 344N 4RB42ET
CRR 719 CATAPULT 109 {SOD}
KJ 968R ZSA ZSA 686Z ET

CHURCHILL SENSATION 028X {SOD}
UPS MISS DOMINO 7837
STAR TCF SHOCK & AWE 158W ET {SOD}
BR GOLDRIEL 3029 ET

Act. BW	Adj. WW	Adj. YW	Adj. REA	Adj. IMF
77	652	1147	11.3	2.66

CED	BW	WW	YW	SC	SCF	Milk	M+G	Udder	Teat
+6.9	+1.7	+60	+84	+0.7	+12.1	+24	+54	+1.2	+1.3

CEM	CW	REA	Marb	BMI$	BII$	CHB$
+2.7	+72	+.33	+.17	+299	+377	+123

- Pigmentation: LEFT EYE 100% / RIGHT EYE 100% / SCROTUM 100%
- Nice made, well balanced, fully pigmented Impact son who stems from the Goldriel cow family. His Calving Ease and Birth Weight EPDs indicate that he likely could be used on larger framed heifers.

16 GKB IMPACT 4083

AHA **P44536317** • DOB **2/10/24** • TAT. **4083** • **Polled**
{DLF,HYF,IEF,MSUDF,MDF,DBF}

LOEWEN GENESIS G16 ET {CHB}
KJ GKB 364C IMPACT 249J ET {CHB}
KJ BJ DWE 686Z SALSA 364C ET

CH CLASSIFIED 850 ET
GKB 850 BLAIR 9808 1183
MCKY BLAIR 9808 ET

NJW 79Z Z311 ENDURE 173D ET {SOD,CHB}
LOEWEN 77 48 MISS 344N 4RB42ET
CRR 719 CATAPULT 109 {SOD}
KJ 968R ZSA ZSA 686Z ET

C SPOT ON 6128 ET
CH MS RAINBEAU 411
T/R BPF AMERICANCLASSIC 561CET
MCKY SLDK TIMELESS 31401 ET

Act. BW	Adj. WW	Adj. YW	Adj. REA	Adj. IMF
70	707	1072	11.6	2.84

CED	BW	WW	YW	SC	SCF	Milk	M+G	Udder	Teat
+7.6	+1.7	+61	+95	+1.2	+14.0	+32	+63	+1.1	+1.1

CEM	CW	REA	Marb	BMI$	BII$	CHB$
+2.2	+82	+.45	+.13	+334	+412	+131

- Pigmentation: LEFT EYE 100% / RIGHT EYE 100% / SCROTUM 100%
- Suitable for use on heifers.
- Additional calving ease with plenty of growth in this son of KJ GKB Impact 249J who is backed by a beautiful young Classified daughter.
- Ranks in the top 19% of the breed for CED.

KJ GKB 364C IMPACT 249J ET
Sire of Lots 11–19

IMPACT, GRADY, J004 & ARLO SONS

GKB IMPACT 4490

LOEWEN GENESIS G16 ET

Paternal grandsire of Lots 1–19, 21 & 22; full brother to sire of Lot 20

19 GKB IMPACT 4490

AHA **P44560209** • DOB **5/1/24** • TAT. **4490** • **Homozygous Polled**

{DLF,HYF,IEF,MSUDF,MDF,DBF}

LOEWEN GENESIS G16 ET {CHB}
KJ GKB 364C IMPACT 249J ET {CHB}
KJ BJ DWE 686Z SALSA 364C ET

BR HILLCREST 6081
GKB BR ELLIE 0158
DSB 156C B284 ELLIE 107E

NJW 79Z Z311 ENDURE 173D ET {SOD,CHB}
LOEWEN 77 48 MISS 344N 4RB42ET
CRR 719 CATAPULT 109 {SOD}
KJ 968R ZSA ZSA 686Z ET

ATLAS 66T MR HELTON 150Y ET
BR BRIANNE 3035
KCF BENNETT PROVIDENT B284 {CHB}
DSB 90Y 332 ELLIE 156C

Act. BW	Adj. WW	Adj. YW	Adj. REA	Adj. IMF
94	753	1349	13.4	1.73

CED	BW	WW	YW	SC	SCF	Milk	M+G	Udder	Teat
+1.4	+4.5	+81	+121	+1.8	+13.7	+29	+69	+1.1	+1.2

CEM	CW	REA	Marb
+1.4	+109	+1.23	–.25

BMI$	BII$	CHB$
+345	+413	+129

- Homozygous Polled. Pigmentation: LEFT EYE 100% / RIGHT EYE 100% / SCROTUM 100%
- 4490 is one of only three bulls in the breed with his combination of WW, YW, SC, CW and REA EPDs and posts the second highest REA EPD in the Hereford offering.
- Pay attention to the age on this younger May bull sired KJ GKB Impact 249J. 4490 is a dark red, short marked, fully pigmented, freckle-faced stud with serious performance. He offers breed-leading performance and REA both on paper and in the flesh.
- Ranks in the top 1% of the breed for WW, CW and REA; top 2% for YW and SC; top 4% for M&G.

20 GKB GRADY 4246

AHA **P44546231** • DOB **3/6/24** • TAT. **4246** • **Homozygous Polled**

{DLF,HYF,IEF,MSUDF,MDF,DBF}

NJW 79Z Z311 ENDURE 173D ET {SOD,CHB}
LOEWEN GRADY B42 G15 ET {CHB}
LOEWEN 77 48 MISS 344N 4RB42ET

BOYD 108X REPLACEMENT 7209 ET
GKB 7209 TEVA 2145
CSF RAMSEY P606 TEVA 802 ET

KCF BENNETT ENCORE Z311 ET {SOD,CHB}
BW 91H 100W RITA 79Z ET
MSU TCF REVOLUTION 4R {SOD}
PCR JACKLYN NIKOLE 344N

MSU TCF REVOLUTION 4R {SOD}
NJW 8S 4037 DOREEN 108X
PW VICTOR BOOMER P606 {SOD}
CSF BR 435 TEVA 308T ET

Act. BW	Adj. WW	Adj. YW	Adj. REA	Adj. IMF
83	615	1070	11.1	1.65

CED	BW	WW	YW	SC	SCF	Milk	M+G	Udder	Teat
+0.1	+2.4	+66	+111	+1.4	+26.5	+41	+74	+1.5	+1.4

CEM	CW	REA	Marb
+2.1	+82	+.77	+.18

BMI$	BII$	CHB$
+528	+620	+143

- Homozygous Polled. Pigmentation: LEFT EYE 100% / RIGHT EYE 0% / SCROTUM 100%
- Nice made, balanced and moderate Grady son with explosive growth, superior maternal and strong carcass traits. He should work extremely well in a crossbreeding program, as indicated by his BMI and BII $Indexes. His sire is a full brother to Genesis.
- Ranks in the top 1% for Milk and M&G; top 2% for Udder and BMI; top 3% for BII; top 7% for YW; top 11% for REA; top 13% for Teat and top 14% for WW and SC.

21 GKB J004 GENESIS 4366

AHA **P44551622** • DOB **3/20/24** • TAT. **4366** • **Homozygous Polled**

{DLF,HYF,IEF,MSUDF,MDF,DBF}

LOEWEN GENESIS G16 ET {CHB}
BR GENESIS J004 ET {CHB}
BR BROOK F072 ET

TKC CASCADE 8048 ET {CHB}
GKB 8048 FAY 1097
HFR FAY 1820 ET

NJW 79Z Z311 ENDURE 173D ET {SOD,CHB}
LOEWEN 77 48 MISS 344N 4RB42ET
BR BELLE AIR 6011 {SOD,CHB}
BR MADELYNN 8017 ET

UPS SENSATION 2296 ET {SOD}
CHURCHILL LADY 037X
TFR KU ROLL THE DICE 1326 {CHB}
CECC MRP STOCKMANS IMAGE 2059

Act. BW	Adj. WW	Adj. YW	Adj. REA	Adj. IMF
80	605	1084	11.8	1.67

CED	BW	WW	YW	SC	SCF	Milk	M+G	Udder	Teat
–3.0	+5.2	+60	+111	+0.7	+23.0	+34	+64	+1.3	+1.3

CEM	CW	REA	Marb
–2.2	+96	+.72	+.30

BMI$	BII$	CHB$
+495	+588	+172

- Homozygous Polled. Pigmentation: LEFT EYE 100% / RIGHT EYE 100% / SCROTUM 75%
- Performance oriented son of BR Genesis J004 with strong maternal and value-added carcass traits.
- Posts the third highest CHB $Index in the offering.
- Ranks in the top 4% for CW and CHB; top 6% for BMI and BII; top 8% for YW; top 10% for Milk; top 11% for SCF; top 13% for M&G; top 14% for REA and Marbling.

22 GKB ARLO 4026

AHA **P44535991** • DOB **1/31/24** • TAT. **4026** • **Polled**

{DLF,HYF,IEF,MSUDF,MDF,DBF}

LOEWEN GENESIS G16 ET {CHB}
C ARLO 2135 ET {CHB}
C 88X NOTICE ME 1311 ET

C BLACK HAWK DOWN ET {SOD}
BK EARLY MORNING 761E ET
HAPP SWEET ANNIE 4A ET

NJW 79Z Z311 ENDURE 173D ET {SOD,CHB}
LOEWEN 77 48 MISS 344N 4RB42ET
NJW 98S R117 RIBEYE 88X ET {SOD}
C NOTICE ME ET

WLB WINCHESTER POWERBALL 27A {SOD}
BR BAILEE 1066 ET
AH JDH CRACKER JACK 26U ET {SOD}
MCR PPF MISS GOLD DOM 206 ET

Act. BW	Adj. WW	Adj. YW	Adj. REA	Adj. IMF
70	686	1035	12.9	1.77

CED	BW	WW	YW	SC	SCF	Milk	M+G	Udder	Teat
+4.9	+2.3	+52	+81	+1.5	+20.1	+31	+56	+1.4	+1.5

CEM	CW	REA	Marb
+2.3	+91	+.69	+.08

BMI$	BII$	CHB$
+434	+502	+147

- Pigmentation: LEFT EYE 100% / RIGHT EYE 100% / SCROTUM 100%
- Maternally bred son of C Arlo 2135 who is dark red, moderate and complete.
- Ranks in the top 2% for Udder; top 4% for Teat; top 6% for CW; top 9% for MCW; top 10% for SC; top 15% for CHB.

GKB RESOLUTE 4253

23 GKB RESOLUTE 4253

AHA **P44546284** • DOB **3/12/24** • TAT. **4253** • **Homozygous Polled**
{DLF,HYF,IEF,MSUDF,MDF,DBF}

EFBEEF RESOLUTE CEO {SOD,CHB}
EFBEEF C609 RESOLUTE E158 ET {CHB}
EFBEEF P606 MABEL R415

KJ BJ 236X RIBEYE 207B ET
KJ BJ 719Z VELVET 168F ET {DOD}
KJ BJ 167X VELVET 719Z

KCF BENNETT REVOLUTION X51 {SOD,CHB}
EFBEEF 6378 KATE W484
EF SCHU-LAR N106 OF 009K 434V
EF G824 MABEL N174 {DOD}

NJW 98S R117 RIBEYE 88X ET {SOD}
KJ 618N TIMEWISE 236X
KJ 597N VINCENT 463T
KJ BJ 325S BRIDGETT 167X ET {DOD}

Act. BW	Adj. WW	Adj. YW	Adj. REA	Adj. IMF
88	676	1106	11.3	2.10

CED	BW	WW	YW	SC	SCF	Milk	M+G	Udder	Teat
+2.3	+3.0	+64	+102	+1.4	+17.4	+30	+62	+1.3	+1.4

CEM	CW	REA	Marb	BMI$	BII$	CHB$
+0.6	+73	+.66	+.43	+395	+495	+153

- Homozygous Polled. Pigmentation: LEFT EYE 0% / RIGHT EYE 100% / SCROTUM 100%
- 4253 is a powerfully constructed son of the CHB sire EFBEEF C609 Resolute E158E and is backed by a Dam of Distinction, KJ BJ 719Z Velvet 168F. He is a structurally correct, balanced, bold ribbed, big scrotaled herd bull prospect in a dark red and short marked package with pigment.
- 4253 offers moderate birth with explosive growth, maternal strength and highly sought-after marbling. Here's a complete package that should be on the list of many astute cattlemen sale day.
- Ranks in the top 6% for Marbling; top 11% for CHB; top 13% for Teat; top 14% for SC.

EFBEEF C609 RESOLUTE E158 ET
Sire of Lot 23

TRENDING K014 SON

GKB K014 TRENDING 4492

BR TRENDING K014 ET
Sire of Lot 24

BR GKB SOPHIE L176 ET
Maternal sister to dam of Lot 24

BR GKB RUBY L178 ET
Maternal sister to dam of Lot 24

24 GKB K014 TRENDING 4492

AHA **P44560400** • DOB **4/27/24** • TAT. **4492** • **Homozygous Polled**
{DLF,HYF,IEF,MSUDF,MDF,DBF}

BR TRENDING K014 ET
- BR GKB TRENDING 0104
  - BR ENCORE E120A ET {CHB}
  - BR PISTOL ANNIE 4077 ET
- LOEWEN DMF GRACE B42 G17 ET
  - NJW 79Z Z311 ENDURE 173D ET {SOD,CHB}
  - LOEWEN 77 48 MISS 344N 4RB42ET

GKB BR AMBER H043 ET
- NJW 79Z Z311 ENDURE 173D ET {SOD,CHB}
  - KCF BENNETT ENCORE Z311 ET {SOD,CHB}
  - BW 91H 100W RITA 79Z ET
- BR AMBER 6089
  - ATLAS 66T MR HELTON 150Y ET
  - BR DANS AMBER 3A22

Act. BW	Adj. WW	Adj. YW	Adj. REA	Adj. IMF
83	652	1183	13.1	2.88

CED	BW	WW	YW	SC	SCF	Milk	M+G	Udder	Teat
+2.0	+4.2	+71	+117	+1.0	+20.1	+26	+62	+1.2	+1.1

CEM	CW	REA	Marb	BMI$	BII$	CHB$
–1.4	+117	+1.26	+.32	+471	+570	+192

- Homozygous Polled. Pigmentation: LEFT EYE 100% / RIGHT EYE 100% / SCROTUM 100%
- Sporting the No. 1 REA EPD in the Hereford offering and the No. 2 CHB $Index, 4492 is a dark red, goggle-eyed son of BR Trending K014. Big topped, long bodied and well balanced, he offers a unique GE-EPD profile, combining moderate birth with curve-bending performance and carcass traits that rank in the upper echelon of the breed.
- 4492 is one of only 12 bulls in the breed with his combination of YW, CW, REA, Marbling and CHB.
- His dam is a young Endure daughter out of the prolific BR Amber 6089 donor, who is the dam of several high selling females as well as the 2024 JNHE Grand Champion Bred-and-Owned Female and the Grand Champion Horned Female.
- Ranks in the top 1% for CW, REA and CHB; top 3% for YW; top 4% for WW; top 7% for BII; top 8% for BMI; top 13% for Marbling.

GKB MAKERS MARK 4278

25 GKB MAKERS MARK 4278

AHA **P44547754** • DOB **3/12/24** • TAT. **4278** • **Polled**

{DLF,HYF,IEF,MSUDF,MDF,DBF}

BOYD 31Z BLUEPRINT 6153 {SOD}
GREEN JCS MAKERS MARK 229G ET
JDH AH MERCEDES 11E ET

BR HUTTON 4040ET
BR VICTORIA 7067
BR VICTORIA 9139

R LEADER 6964 {SOD}
NJW 91H 100W RITA 31Z ET
JDH VICTOR 719T 33Z ET {SOD,CHB}
AH MS 25L RUMBLER 19Z {DOD}

NJW 73S 980 HUTTON 109Z ET {SOD,CHB}
BR ZOEY 8143 ET
DM BR SOONER
BR VICTORIA 2104

Act. BW	Adj. WW	Adj. YW
77	669	1149

CED	BW	WW	YW	SC	SCF	Milk	M+G	Udder	Teat	Adj. REA
+6.9	+0.5	+56	+95	+1.3	+20.0	+30	+58	+1.4	+1.5	11.4

CEM	CW	REA	Marb	BMI$	BII$	CHB$	Adj. IMF
+3.8	+80	+.41	+.07	+424	+496	+136	2.90

- Pigmentation: LEFT EYE 100% / RIGHT EYE 100% / SCROTUM 100%
- Suitable for use on heifers.
- Tremendous look and style in this calving-ease son of Makers Mark who still offers plenty of growth. 4278 is an attractive, long made bull with impeccable structure and athleticism who also offers superior maternal traits.
- Ranks in the top 4% of the breed for Teat; top 9% for Udder; top 12% for BW.

26 GKB MAKERS MARK 4117

AHA **P44538389** • DOB **2/7/24** • TAT. **4117** • **Polled**

{DLF,HYF,IEF,MSUDF,MDF,DBF}

BOYD 31Z BLUEPRINT 6153 {SOD}
GREEN JCS MAKERS MARK 229G ET
JDH AH MERCEDES 11E ET

BR HUTTON 4030ET {CHB}
RAMSEY DARLA 205 ET
RAMSEY CSF GABRIELLE MARIE ET

R LEADER 6964 {SOD}
NJW 91H 100W RITA 31Z ET
JDH VICTOR 719T 33Z ET {SOD,CHB}
AH MS 25L RUMBLER 19Z {DOD}

NJW 73S 980 HUTTON 109Z ET {SOD,CHB}
BR CSF BRIELLE 8052 ET
DM BR SOONER
CSF 18U OLIVIA 2102

Act. BW	Adj. WW	Adj. YW
73	707	1011

CED	BW	WW	YW	SC	SCF	Milk	M+G	Udder	Teat	Adj. REA
+8.3	+1.1	+57	+89	+1.1	+21.3	+31	+60	+1.2	+1.5	10.8

CEM	CW	REA	Marb	BMI$	BII$	CHB$	Adj. IMF
+2.2	+77	+.68	–.01	+426	+493	+113	1.44

- Pigmentation: LEFT EYE 100% / RIGHT EYE 100% / SCROTUM 100%
- Suitable for use on heifers.
- Moderate designed and well balanced calving-ease son of Makers Mark with good weaning growth. 4117 is backed by a young BR Hutton 4030 daughter, which only adds to his maternal strengths.
- Ranks in the top 4% of the breed for Teat and top 14% for CED.

RIBEYE 88X, LEADER 182F & BANKROLL SONS

GKB RIBEYE 4066

27 GKB RIBEYE 4066

AHA **P44536028** • DOB **1/30/24** • TAT. **4066** • **Polled**

{DLF,HYF,IEF,MSUDF,MDF,DBF}

SHF RIB EYE M326 R117 {SOD}
NJW 98S R117 RIBEYE 88X ET {SOD}
NJW 9126J DEW DOMINO 98S {DOD}

BOYD 31Z BLUEPRINT 6153 {SOD}
GKB 6153 DOREEN 6068 0251
BOYD 108X DOREEN 6068 ET

KCF BENNETT 3008 M326 {SOD}
HVH MISS HUDSON 83K 8M
CL 1 DOMINO 9126J 1ET {SOD}
NJW 57G 74G DEW 5M

R LEADER 6964 {SOD}
NJW 91H 100W RITA 31Z ET
NJW 73S W18 HOMETOWN 10Y ET {SOD,CHB}
NJW 8S 4037 DOREEN 108X

Act. BW	Adj. WW	Adj. YW	Adj. REA	Adj. IMF
65	693	985	10.5	1.54

CED	BW	WW	YW	SC	SCF	Milk	M+G	Udder	Teat
+8.0	+1.3	+61	+87	+1.3	+24.4	+28	+58	+1.6	+1.7

CEM	CW	REA	Marb	BMI$	BII$	CHB$
+2.8	+46	+.10	+.07	+437	+518	+79

- Pigmentation: LEFT EYE 100% / RIGHT EYE 100% / SCROTUM 100%
- Moderately designed, calving-ease son of the proven Sire of Distinction Ribeye 88X. 4066 is backed by a beautiful uddered Blueprint daughter, which only adds to the exceptional maternal traits he offers.
- 4066 is big ribbed, short marked and freckle faced with eye appeal and excellent testicular development.
- Ranks in the top 1% for Udder and Teat; top 6% for SCF; top 15% for CED.

GKB 182F LEADER 4003

28 GKB 182F LEADER 4003

AHA **44531662** • DOB **1/4/24** • TAT. **4003** • **Horned**

{DLF,HYF,IEF,MSUDF,MDF,DBF}

R LEADER 6964 {SOD}
KJ BJ 309C LEADER 182F
KJ BJ 236X TIMEWISE 309C ET

UPS SENSATION 2296 ET {SOD}
BAR S LHF 6124 MISS 2296 213ET
CHURCHILL LADY 6124D ET

HYALITE ON TARGET 936 {SOD}
R MISS REVOLUTION 1009 {DOD}
SHF WONDER M326 W18 ET {SOD,CHB}
KJ 618N TIMEWISE 236X

CHURCHILL SENSATION 028X {SOD}
UPS JT MISS NEON 7811 1ET
NJW 73S W18 HOMETOWN 10Y ET {SOD,CHB}
CHURCHILL LADY 037X

Act. BW	Adj. WW	Adj. YW	Adj. REA	Adj. IMF
85	745	1227	12.7	1.70

CED	BW	WW	YW	SC	SCF	Milk	M+G	Udder	Teat
+6.6	+4.9	+72	+113	+1.2	+22.2	+36	+72	+1.3	+1.3

CEM	CW	REA	Marb	BMI$	BII$	CHB$
+7.4	+73	+.94	+.13	+458	+548	+127

- Pigmentation: LEFT EYE 100% / RIGHT EYE 100% / SCROTUM 100%
- 4003 is a stout built, long bodied son of KJ BJ 309C Leader 182F and is backed by a young 2296 daughter that stems from the prolific Churchill Lady 037X donor. This dark red, short marked, coon-eyed bull is a phenotypic standout. Chock full of red meat and muscle, he offers sensational growth, maternal strength and an impressive REA EPD.
- Ranks in the top 2% for M&G; top 3% for REA; top 4% for WW, Milk and CEM; top 6% for YW; top 12% for BMI and BII; top 14% for SCF.

EXR BANKROLL 4049

29 EXR BANKROLL 4049

AHA **P44550700** • DOB **3/31/24** • TAT. **4049** • **Scurred**

{DLF,HYF,IEF,MSUDF,MDF,DBF}

BR BELLE AIR 6011 {SOD,CHB}
EXR BANKROLL 8130 ET
EXR LEXUS 4208 ET

LOEWEN GENESIS G16 ET {CHB}
EXR RIBEYE LADY 1027
EXR RIBEYE LADY 8217 ET

BAR S LHF 028 240 {SOD,CHB}
BR BELLE 4082 ET
LSW WCC ABOUT TIME X06
TCC MISS LEXUS 84 ET

NJW 79Z Z311 ENDURE 173D ET {SOD,CHB}
LOEWEN 77 48 MISS 344N 4RB42ET
CRR 028X ROLL TIDE 612
C 88X RIBEYE LADY 4019

Act. BW	Adj. WW	Adj. YW	Adj. REA	Adj. IMF
69	653	1318	13.9	3.42

CED	BW	WW	YW	SC	SCF	Milk	M+G	Udder	Teat
+1.0	+3.8	+66	+111	+2.1	+22.1	+28	+61	+1.1	+1.2

CEM	CW	REA	Marb	BMI$	BII$	CHB$
–4.5	+79	+.75	+.17	+458	+546	+137

- Pigmentation: LEFT EYE 100% / RIGHT EYE 100% / SCROTUM 100%
- Powerfully made, bold centered son of Bankroll who is rugged in his design with excellent scrotal development. 4049 is a heavily pigmented, square hipped bull with moderate birth combined with tremendous growth. He will work well in a crossbreeding scenario.
- Ranks in the top 1% for SC; top 7% for YW; top 11% for REA; top 12% for BMI and BII; top 14% for WW.

GKB CONAIR M104 ET

30 GKB CONAIR M104 ET

AHA **44531993** • DOB **1/21/24** • TAT. **M104** • **Horned**

{DLF,HYF,IEF,MSUDF,MDF,DBF}

GKB CONAIR K102 ET
- BR BELLE AIR 6011 {SOD,CHB}
  - BAR S LHF 028 240 {SOD,CHB}
  - BR BELLE 4082 ET
- MCKY MONROE 8688 ET
  - TFR KU ROLL THE DICE 1326 {CHB}
  - JCS TATER TOT 3560

BR JANET 4011 ET
- DS 1045 ADVANCE 3575N {SOD,CHB}
  - HH ADVANCE 1045L {CHB}
  - DS 6805 MS TROY 8605
- BR GABRIELLE 5082
  - BR LANSING 3060
  - BR GOLDRIEL 3029 ET

Act. BW	Adj. WW	Adj. YW	Adj. REA	Adj. IMF
89	687	1312	14.1	2.49

CED	BW	WW	YW	SC	SCF	Milk	M+G	Udder	Teat
+0.2	+3.2	+65	+109	+1.8	+18.8	+32	+64	+1.1	+1.1

CEM	CW	REA	Marb	BMI$	BII$	CHB$
+1.0	+92	+.68	+.35	+428	+526	+164

- Pigmentation: LEFT EYE 100% / RIGHT EYE 100% / SCROTUM 100%
- M104 is a long made and stout son of the popular GKB Conair K102 and is backed by the BR Janet 4011 donor. 4011 is a beautiful female that had two sons by Red Kingdom in the spring bull sale that were well received by cattlemen.
- This big spread bull with value-added carcass traits has impeccable structure and impressive scrotal development. He will be on the short list of many sale day.
- Ranks in the top 2% for SC; top 6% for CW and CHB; top 10% for YW and M&G; top 11% for Marbling.

GKB CONAIR K102 ET

Sire of Lots 30–34

31 GKB CONAIR 4201

AHA **44546002** • DOB **2/23/24** • TAT. **4201** • **Horned**

{DLF,HYF,IEF,MSUDF,MDF,DBF}

GKB CONAIR K102 ET — BR BELLE AIR 6011 {SOD,CHB} / MCKY MONROE 8688 ET

BR VERA 1114 — BR 124Y TRAVIS E132 ET {CHB} / SHF X45 A70 D152

BAR S LHF 028 240 {SOD,CHB}
BR BELLE 4082 ET
TFR KU ROLL THE DICE 1326 {CHB}
JCS TATER TOT 3560

BR COPPER 124Y
BR BELLE 4082 ET
SHF ALL AMERICAN LG A70 {SOD}
SHF X45 40W Y158

Act. BW	Adj. WW	Adj. YW	Adj. REA	Adj. IMF
83	668	1193	13.1	2.88

CED	BW	WW	YW	SC	SCF	Milk	M+G	Udder	Teat
+3.8	+1.6	+58	+91	+0.9	+21.4	+30	+59	+1.2	+1.1

CEM	CW	REA	Marb	BMI$	BII$	CHB$
0.0	+68	+.24	+.25	+422	+511	+119

- Pigmentation: LEFT EYE 100% / RIGHT EYE 100% / SCROTUM 100%
- Sound and functional horned son of Conair with moderate birth and value-added marbling.
- Posted an individual IMF ratio of 117.

33 GKB CONAIR 4283

AHA **P44547843** • DOB **3/13/24** • TAT. **4283** • **Polled**

{DLF,HYF,IEF,MSUDF,MDF,DBF}

GKB CONAIR K102 ET — BR BELLE AIR 6011 {SOD,CHB} / MCKY MONROE 8688 ET

BR VERA E024 ET {DOD} — BAR S LHF 028 240 {SOD,CHB} / SHF X45 40W Y158

BAR S LHF 028 240 {SOD,CHB}
BR BELLE 4082 ET
TFR KU ROLL THE DICE 1326 {CHB}
JCS TATER TOT 3560

CHURCHILL SENSATION 028X {SOD}
CHURCHILL LADY 078X
BAR-H IDEAL 40W
SHF RIB EYE R117 T142

Act. BW	Adj. WW	Adj. YW	Adj. REA	Adj. IMF
84	700	1225	11.6	1.67

CED	BW	WW	YW	SC	SCF	Milk	M+G	Udder	Teat
+2.4	+1.8	+63	+97	+2.0	+18.6	+34	+66	+1.2	+1.3

CEM	CW	REA	Marb	BMI$	BII$	CHB$
+0.4	+67	+.28	+.39	+402	+503	+139

- Pigmentation: LEFT EYE 100% / RIGHT EYE 100% / SCROTUM 75%
- Big middled, sound and functional son of Conair with moderate birth, plenty of growth and highly sought-after marbling.
- Ranks in the top 1% for SC; top 7% for Marbling; top 8% for M&G; top 10% for Milk.

32 GKB CONAIR 4212

AHA **P44546020** • DOB **3/3/24** • TAT. **4212** • **Scurred**

{DLF,HYF,IEF,MSUDF,MDF,DBF}

GKB CONAIR K102 ET — BR BELLE AIR 6011 {SOD,CHB} / MCKY MONROE 8688 ET

GKB 4030 LILLY J201 ET — BR HUTTON 4030ET {CHB} / AUBREY'S LILLY 4054 12E ET

BAR S LHF 028 240 {SOD,CHB}
BR BELLE 4082 ET
TFR KU ROLL THE DICE 1326 {CHB}
JCS TATER TOT 3560

NJW 73S 980 HUTTON 109Z ET {SOD,CHB}
BR CSF BRIELLE 8052 ET
CRR ABOUT TIME 743 {SOD}
WPF 90W 2020 ROMALEE 4054 ET

Act. BW	Adj. WW	Adj. YW	Adj. REA	Adj. IMF
83	664	1168	13.1	2.23

CED	BW	WW	YW	SC	SCF	Milk	M+G	Udder	Teat
–4.7	+4.6	+65	+98	+1.3	+15.8	+23	+56	+1.2	+1.3

CEM	CW	REA	Marb	BMI$	BII$	CHB$
–0.8	+82	+.43	+.18	+366	+453	+137

- Pigmentation: LEFT EYE 50% / RIGHT EYE 50% / SCROTUM 100%
- Stout, big bodied and eye appealing Conair son backed by a maternally designed Hutton 4030 daughter. 4212 will add pounds to your calf crop.
- Ranks in the top 16% of the breed for WW.

34 GKB CONAIR M154 ET

AHA **P44571669** • DOB **5/26/24** • TAT. **M154** • **Scurred**

{DLF,HYF,IEF,MSUDF,MDF,DBF}

GKB CONAIR K102 ET — BR BELLE AIR 6011 {SOD,CHB} / MCKY MONROE 8688 ET

ILR 81E LADY VICKY 935 — NJW 160B 028X HISTORIC 81E ET {SOD} / ILR KJ LADY VICKY 357A ET

BAR S LHF 028 240 {SOD,CHB}
BR BELLE 4082 ET
TFR KU ROLL THE DICE 1326 {CHB}
JCS TATER TOT 3560

CHURCHILL SENSATION 028X {SOD}
NJW 73S 38W DAYDREAM 160B
NJW 73S M326 TRUST 100W ET {SOD,CHB}
KJ JPH 670F VICKY 440L {DOD}

Act. BW	Adj. WW	Adj. YW	Adj. REA	Adj. IMF
77	769	1397	12.8	1.96

CED	BW	WW	YW	SC	SCF	Milk	M+G	Udder	Teat
–4.9	+4.8	+73	+123	+1.8	+18.0	+34	+71	+1.3	+1.2

CEM	CW	REA	Marb	BMI$	BII$	CHB$
–3.8	+89	+.72	+.14	+417	+508	+155

- Pigmentation: LEFT EYE 50% / RIGHT EYE 50% / SCROTUM 100%
- Big topped, well balanced and functional bull with loads of performance both on paper and in the flesh, being the No. 3 Hereford bull in the offering for adjusted yearling weight. M154 combines superior growth traits with added fertility and carcass.
- Ranks in the top 2% for YW, SC and M&G; top 3% for WW; top 9% for CW; top 10% for Milk and CHB; top 13% for REA.

GKB ADVANCE 4119

35 GKB ADVANCE 4119

AHA **44538393** • DOB **2/23/24** • TAT. **4119** • **Horned**

{DLF,HYF,IEF,MSUDF,MDF,DBF}

HH ADVANCE 6006D ET
GKB 6006D ADVANCE 2282Z 9903
HH MISS ADVANCE 2282Z

HH ADVANCE 4105B ET {SOD}
HH MISS ADVANCE 1175Y ET
HH ADVANCE 0132X {SOD}
HH MISS ADVANCE 0299X ET

NJW 79Z Z311 ENDURE 173D ET {SOD,CHB}
EXR DEW DROP 2038 ET
BOYD DEW DROP 3304

KCF BENNETT ENCORE Z311 ET {SOD,CHB}
BW 91H 100W RITA 79Z ET
NJW 98S R117 RIBEYE 88X ET {SOD}
NJW 98S 4037 DEW DROP 118X

Act. BW	Adj. WW	Adj. YW
86	764	1227

CED	BW	WW	YW	SC	SCF	Milk	M+G	Udder	Teat	Adj. REA
+4.0	+2.9	+69	+110	+1.1	+15.8	+37	+71	+1.2	+1.2	14.2

CEM	CW	REA	Marb	BMI$	BII$	CHB$	Adj. IMF
+4.2	+98	+.98	+.25	+386	+477	+163	1.89

- Pigmentation: LEFT EYE 100% / RIGHT EYE 100% / SCROTUM 100%
- 4119 is a moderate framed, big bodied, stout built son of GKB 6006D Advance 2282Z 9903 with structural integrity and eye appeal. He is a short marked, fully pigmented bull that offers moderate birth, explosive growth and superior carcass merit along with strong maternal.
- Ranks in the top 2% for M&G and REA; top 3% for CW; top 4% for Milk; top 7% for CHB; top 9% for WW; top 10% for YW.

36 GKB ADVANCE 4233

AHA **44546046** • DOB **2/28/24** • TAT. **4233** • **Horned**

{DLF,HYF,IEF,MSUDF,MDF,DBF}

HH ADVANCE 6006D ET
GKB 6006D ADVANCE 2282Z 9903
HH MISS ADVANCE 2282Z

HH ADVANCE 4105B ET {SOD}
HH MISS ADVANCE 1175Y ET
HH ADVANCE 0132X {SOD}
HH MISS ADVANCE 0299X ET

LOEWEN GENESIS G16 ET {CHB}
EXR DIANA 2046 ET
SULL TCC DIANA 4067B ET

NJW 79Z Z311 ENDURE 173D ET {SOD,CHB}
LOEWEN 77 48 MISS 344N 4RB42ET
NJW 73S W18 HOMETOWN 10Y ET {SOD,CHB}
TCC MS DIANA 01

Act. BW	Adj. WW	Adj. YW
74	699	1070

CED	BW	WW	YW	SC	SCF	Milk	M+G	Udder	Teat	Adj. REA
+9.5	+1.1	+60	+90	+1.2	+24.9	+31	+61	+1.3	+1.3	11.1

CEM	CW	REA	Marb	BMI$	BII$	CHB$	Adj. IMF
+2.3	+75	+.55	+.38	+500	+599	+145	2.57

- Pigmentation: LEFT EYE 100% / RIGHT EYE 100% / SCROTUM 100%
- Suitable for use on heifers.
- Calving ease with commendable growth and top tier marbling traits in this short marked and red-eyed Advance 9903 son with added athleticism and eye appeal.
- Ranks in the top 5% of the breed for SCF, BMI and BII; top 8% for Marbling; top 10% for CED.

All of the sale bulls are available to view at the Desdemona ranch until sale time.

Lunch and refreshments will be available sale day.

37 GKB 9903 ADVANCE 4460

AHA **44555233** • DOB **4/5/24** • TAT. **4460** • **Horned**

{DLF,HYF,IEF,MSUDF,MDF,DBF}

HH ADVANCE 6006D ET
GKB 6006D ADVANCE 2282Z 9903
HH MISS ADVANCE 2282Z

HH ADVANCE 4105B ET {SOD}
HH MISS ADVANCE 1175Y ET
HH ADVANCE 0132X {SOD}
HH MISS ADVANCE 0299X ET

UPS SENSATION 2296 ET {SOD}
GKB 2296 CARLY J133 ET
AUBREY'S CARLY 4054 11E ET

CHURCHILL SENSATION 028X {SOD}
UPS JT MISS NEON 7811 1ET
CRR ABOUT TIME 743 {SOD}
WPF 90W 2020 ROMALEE 4054 ET

Act. BW	Adj. WW	Adj. YW
76	643	1062

CED	BW	WW	YW	SC	SCF	Milk	M+G	Udder	Teat	Adj. REA
+1.4	+1.7	+60	+95	+1.1	+16.5	+30	+60	+1.3	+1.2	12.9

CEM	CW	REA	Marb	BMI$	BII$	CHB$	Adj. IMF
+1.9	+85	+.69	+.23	+388	+471	+148	1.66

- Pigmentation: LEFT EYE 75% / RIGHT EYE 100% / SCROTUM 100%
- 4460 is a sound and functional GKB 6006D Advance 2282Z 9903 son who is moderate on birth with commendable growth.
- Ranks in the top 15% for CW and CHB; top 16% for REA.

BR GKB WINCHESTER 1314

Sire of Lots 38–42

38 GKB WINCHESTER 4199

AHA **44545996** • DOB **2/25/24** • TAT. **4199** • **Horned**

{DLF,HYF,IEF,MSUDF,MDF,DBF}

BR BELLE AIR E133 ET {CHB}
BR GKB WINCHESTER 1314
BR ANASTASIA E117 ET

BR SPECIAL ORDER E044 ET
BR ANNIE 1106
LOEWEN ANNIE 732 9G

BR BELLE AIR 6011 {SOD,CHB}
BR ABIGAIL 8130 ET
CRR 719 CATAPULT 109 {SOD}
BR ANASTASIA 3023 ET

UPS DISTINCTION {SOD,CHB}
SHF X45 40W Y158
GERBER ANODYNE 001A {SOD,CHB}
4B LAREDO 732

Act. BW	Adj. WW	Adj. YW
87	771	1322

CED	BW	WW	YW	SC	SCF	Milk	M+G	Udder	Teat	Adj. REA
–5.1	+7.3	+79	+128	+1.1	+10.9	+23	+63	+1.0	+1.0	12.1

CEM	CW	REA	Marb	BMI$	BII$	CHB$	Adj. IMF
–2.0	+75	+.37	+.36	+297	+404	+148	3.01

- Pigmentation: LEFT EYE 100% / RIGHT EYE 100% / SCROTUM 100%
- This big, stout, performance-oriented son of BR GKB Winchester 1314 is well balanced and structurally correct. 4199 offers breed-leading growth numbers plus value-added marbling.
- Ranks in the top 1% for WW and YW, top 9% for Marbling and top 14% for CHB.

39 GKB WINCHESTER M130 ET

AHA **44550031** • DOB **3/19/24** • TAT. **M130** • **Horned**

{DLF,HYF,IEF,MSUDF,MDF,DBF}

BR BELLE AIR E133 ET {CHB}
BR GKB WINCHESTER 1314
BR ANASTASIA E117 ET

NJW 98S R117 RIBEYE 88X ET {SOD}
CEC GEJ 1610 DAISY 286W 88X ET
STAR KKH SSF MIRROR IMAGE 286W

BR BELLE AIR 6011 {SOD,CHB}
BR ABIGAIL 8130 ET
CRR 719 CATAPULT 109 {SOD}
BR ANASTASIA 3023 ET

SHF RIB EYE M326 R117 {SOD}
NJW 9126J DEW DOMINO 98S {DOD}
MSU TCF TITLEIST 2T ET
STAR KKH BRITE KESSIE 266S ET

Act. BW	Adj. WW	Adj. YW
87	657	1261

CED	BW	WW	YW	SC	SCF	Milk	M+G	Udder	Teat	Adj. REA
–7.0	+6.3	+69	+107	+1.4	+11.7	+27	+62	+1.2	+1.2	14.1

CEM	CW	REA	Marb	BMI$	BII$	CHB$	Adj. IMF
–3.7	+66	+.36	+.27	+295	+387	+128	2.43

- Pigmentation: LEFT EYE 100% / RIGHT EYE 100% / SCROTUM 100%
- High growth Winchester son backed by a beautiful 88X daughter for added maternal traits with marbling.
- Ranks in the top 8% for WW; top 12% for YW; top 14% for SC.

40 GKB WINCHESTER 4289

AHA **P44547344** • DOB **3/12/24** • TAT. **4289** • **Polled**

{DLF,HYF,IEF,MSUDF,MDF,DBF}

BR BELLE AIR E133 ET {CHB}
BR GKB WINCHESTER 1314
BR ANASTASIA E117 ET

TFR KU ROLL THE DICE 1326 {CHB}
HFR FANYA 1821 ET
CECC MRP STOCKMANS IMAGE 2059

BR BELLE AIR 6011 {SOD,CHB}
BR ABIGAIL 8130 ET
CRR 719 CATAPULT 109 {SOD}
BR ANASTASIA 3023 ET

STAR TCF LOCK-N-LOAD 300W ET {CHB}
LH LANGFORD LADY 0253 ET
C STOCKMAN 2059 ET {SOD}
STAR KKH SSF MIRROR IMAGE 286W

Act. BW	Adj. WW	Adj. YW
88	667	1235

CED	BW	WW	YW	SC	SCF	Milk	M+G	Udder	Teat	Adj. REA
–2.5	+3.7	+55	+98	+1.2	+14.0	+30	+57	+1.2	+1.3	12.2

CEM	CW	REA	Marb	BMI$	BII$	CHB$	Adj. IMF
–0.9	+76	+.56	+.26	+331	+410	+138	1.91

- Pigmentation: LEFT EYE 100% / RIGHT EYE 100% / SCROTUM 100%
- 4289 offers moderate birth with added growth, maternal strength and value-added marbling. He is a stout made, balanced and functional son of Winchester with added pigment.

41 CH WINCHESTER 402

AHA **P44584100** • DOB **2/12/24** • TAT. **402** • **Polled**

{DLF,HYF,IEF,MSUDF,MDF,DBF}

BR BELLE AIR E133 ET {CHB}
BR GKB WINCHESTER 1314
BR ANASTASIA E117 ET

C SPOT ON 6128 ET
CH MS REANNE 114
MCS 11X REANNE Z55

BR BELLE AIR 6011 {SOD,CHB}
BR ABIGAIL 8130 ET
CRR 719 CATAPULT 109 {SOD}
BR ANASTASIA 3023 ET

CRR 5280
C 88X NOTICE ME 1311 ET
TH 71U 719T MR HEREFORD 11X {SOD}
STAR 80P REANNE 55T

Act. BW	Adj. WW	Adj. YW
84	612	1219

CED	BW	WW	YW	SC	SCF	Milk	M+G	Udder	Teat	Adj. REA
–3.8	+4.5	+67	+104	+1.1	+21.4	+27	+61	+1.2	+1.3	13.0

CEM	CW	REA	Marb	BMI$	BII$	CHB$	Adj. IMF
+0.2	+71	+.67	.00	+439	+517	+119	2.34

- Pigmentation: LEFT EYE 0% / RIGHT EYE 50% / SCROTUM 100%
- 402 is a big hipped, big topped son of BR GKB Winchester 1314 that offers outstanding growth along with extra eye appeal.

42 GKB WINCHESTER 4064

AHA **P44536022** • DOB **2/1/24** • TAT. **4064** • **Scurred**

{DLF,HYF,IEF,MSUDF,MDF,DBF}

BR BELLE AIR E133 ET {CHB}
BR GKB WINCHESTER 1314
BR ANASTASIA E117 ET

CJC DM FPH 8Y BILL 540 ET
GKB MS 7250 WILMA 057
CH MS 8023 BETHANY 7250 ET

BR BELLE AIR 6011 {SOD,CHB}
BR ABIGAIL 8130 ET
CRR 719 CATAPULT 109 {SOD}
BR ANASTASIA 3023 ET

NJW 73S W18 HOMEGROWN 8Y ET {SOD}
DM BR SAVANNA 714 ET
TFR KU ROLL THE DICE 1326 {CHB}
CH MAGIE 8023

Act. BW	Adj. WW	Adj. YW
70	584	891

CED	BW	WW	YW	SC	SCF	Milk	M+G	Udder	Teat	Adj. REA
+8.2	+1.4	+43	+70	+1.2	+18.1	+28	+50	+1.4	+1.4	11.0

CEM	CW	REA	Marb	BMI$	BII$	CHB$	Adj. IMF
+2.5	+62	+.12	+.30	+370	+445	+122	2.49

- Pigmentation: LEFT EYE 75% / RIGHT EYE 75% / SCROTUM 100%
- Easy calving, moderately designed Winchester son with maternal strength and value-added marbling.
- Ranks in the top 5% for MCW; top 9% for Udder; top 13% for Teat; top 14% for CED and Marbling.

43 GKB CUDA BELLE 4243

AHA **P44547608** • DOB **3/6/24** • TAT. **4243** • **Homozygous Polled**

{DLF,HYF,IEF,MSUDF,MDF,DBF}

C BARRACUDA 0114 ET {CHB}
C CUDA BELLE 2111
C LADY BELL ADVANCE 0053

BEHM 100W CUDA 504C {SOD,CHB}
C 105Y LADY DOMINO 4038
BR BELLE AIR 6011 {SOD,CHB}
HH MISS ADVANCE 8293F {DOD}

BR 128Y COPPER 8108
GKB 8108 MISS GAMEPLAN 2099
GKB GRT 88X MISS GAMEPLAN 318A

BR RA COPPER 128Y
BR BRYANNA 5135
NJW 98S R117 RIBEYE 88X ET {SOD}
C MS GAME PLAN 5166

Act. BW	Adj. WW	Adj. YW	Adj. REA	Adj. IMF
74		1083	11.4	1.69

CED	BW	WW	YW	SC	SCF	Milk	M+G	Udder	Teat
+5.3	+2.5	+64	+105	+0.3	+10.8	+28	+60	+1.5	+1.4

CEM	CW	REA	Marb	BMI$	BII$	CHB$
+3.3	+78	+.55	+.18	+301	+380	+147

- Homozygous Polled. Pigmentation: LEFT EYE 100% / RIGHT EYE 25% / SCROTUM 75%
- 4243 is a short marked, deep ribbed son of C Cuda Belle 2111 with added muscle shape and top. Well balanced and complete, he offers moderate birth with outstanding growth figures and strong maternal traits, especially for Teat and Udder. If you are retaining females, take a good look at 4243.
- Ranks in the top 2% for Udder and top 13% for Teat; top 15% for YW.

GKB CUDA BELLE 4243

44 GKB CUDA BELLE 4052

AHA **44545251** • DOB **2/7/24** • TAT. **4052** • **Horned**

{DLF,HYF,IEF,MSUDF,MDF,DBF}

C BARRACUDA 0114 ET {CHB}
C CUDA BELLE 2111
C LADY BELL ADVANCE 0053

BEHM 100W CUDA 504C {SOD,CHB}
C 105Y LADY DOMINO 4038
BR BELLE AIR 6011 {SOD,CHB}
HH MISS ADVANCE 8293F {DOD}

C DOUBLE YOUR MILES 6077 ET {SOD}
C D83 MILES 1267 ET
KLD RW MERCY ME D83 ET

CRR 5280
C 88X NOTICE ME 1311 ET
UPS SENSATION 2296 ET {SOD}
RW MINDY 3078 6096

Act. BW	Adj. WW	Adj. YW	Adj. REA	Adj. IMF
79	782	1293	13.7	1.80

CED	BW	WW	YW	SC	SCF	Milk	M+G	Udder	Teat
+5.3	+1.8	+60	+95	+0.5	+20.2	+36	+66	+1.4	+1.4

CEM	CW	REA	Marb	BMI$	BII$	CHB$
+2.7	+67	+.37	+.12	+403	+483	+112

- Pigmentation: LEFT EYE 100% / RIGHT EYE 100% / SCROTUM 100%
- 4052 is an impressive son of C Cuda Belle 2111 in terms of the muscle shape and power he exhibits combined with his skeletal design, impeccable structure and eye appeal. He is dark red in color, fully pigmented and has excellent testicular development. He offers maternal strength, moderate birth and growth both on paper and in the flesh, posting the second heaviest adjusted weaning weight in the Hereford offering.
- Ranks in the top 6% for Milk; top 8% for M&G; top 9% for Udder; top 13% for Teat.

GKB CUDA BELLE 4052

45 GKB CUDA BELLE 4247

AHA **P44547609** • DOB **3/10/24** • TAT. **4247** • **Polled**

{DLF,HYF,IEF,MSUDF,MDF,DBF}

C BARRACUDA 0114 ET {CHB}
C CUDA BELLE 2111
C LADY BELL ADVANCE 0053

BEHM 100W CUDA 504C {SOD,CHB}
C 105Y LADY DOMINO 4038
BR BELLE AIR 6011 {SOD,CHB}
HH MISS ADVANCE 8293F {DOD}

BOYD 108X REPLACEMENT 7209 ET
GKB 7209 PRAIRIE GIRL 2150
PRCC PRAIRE GIRL 9102 ET

MSU TCF REVOLUTION 4R {SOD}
NJW 8S 4037 DOREEN 108X
CRR 109 ON POINT 559 ET
DM 966 CLAIRE 377

Act. BW	Adj. WW	Adj. YW	Adj. REA	Adj. IMF
68	594	1012	10.4	2.57

CED	BW	WW	YW	SC	SCF	Milk	M+G	Udder	Teat
+12.4	–1.3	+47	+70	+1.0	+16.0	+41	+64	+1.5	+1.5

CEM	CW	REA	Marb	BMI$	BII$	CHB$
+8.3	+62	+.03	+.12	+329	+395	+102

- Pigmentation: LEFT EYE 100% / RIGHT EYE 100% / SCROTUM 100%
- Suitable for use on heifers.
- This calving-ease son of C Cuda Belle 2111 is a moderate framed, sound and functional bull that also offers impressive maternal traits.
- Ranks in the top 1% for Milk; top 2% for CEM and Udder; top 3% for CED and BW; top 4% for Teat; top 8% for MCW; top 13% for M&G.

View videos of all the sale bulls online:

gkbcattle.com • liveauctions.tv • live-ag.com

BELLE AIR 8123 SONS

GKB 8123 BELLE AIR 4091

BR BELLE AIR 6011

Grandsire of Lots 46–50…several other descendants sell

46 GKB 8123 BELLE AIR 4091

AHA **44536515** • DOB **2/16/24** • TAT. **4091** • **Horned**

{DLF,HYF,IEF,MSUDF,MDF,DBF}

BR BELLE AIR 8123 {CHB}
- BR BELLE AIR 6011 {SOD,CHB}
  - S LHF 028 240 {SOD,CHB}
  - BR BELLE 4082 ET
  - BR COPPER 124Y
  - BR DM BRYANNA 8021 ET
- BR BRYANNA 6803 ET
  - CRR 5280
  - C 88X NOTICE ME 1311 ET
  - CH NAVIGATOR 320 ET
  - CH MS ONSTAR 1008 ET

CH MS SIXLET 810
- C SPOT ON 6128 ET
- CH MS ONSTAR 508 BAR

Act. BW	Adj. WW	Adj. YW	Adj. REA	Adj. IMF
77	665	1184	13.4	2.95

CED	BW	WW	YW	SC	SCF	Milk	M+G	Udder	Teat
+3.7	+2.3	+52	+81	+0.8	+21.6	+33	+59	+1.3	+1.3

CEM	CW	REA	Marb	BMI$	BII$	CHB$
+3.4	+69	+.77	+.24	+456	+534	+142

- Pigmentation: LEFT EYE 100% / RIGHT EYE 100% / SCROTUM 100%
- This moderate, easy fleshing son of Belle Air 8123 is bold centered, stout hipped, well balanced, big scrotaled and athletic. 4091 is a dark red, red to the ground, coon-eyed bull who offers moderate birth combined with superior maternal traits and carcass merit.
- Ranks in the top 6% for DMI; top 11% for REA; top 12% for BMI; top 132% for Milk; top 15% for BII.

47 GKB 8123 BELLE AIR 4089

AHA **P44536352** • DOB **1/29/24** • TAT. **4089** • **Scurred**

{DLF,HYF,IEF,MSUDF,MDF,DBF}

BR BELLE AIR 8123 {CHB}
- BR BELLE AIR 6011 {SOD,CHB}
  - BAR S LHF 028 240 {SOD,CHB}
  - BR BELLE 4082 ET
  - BR COPPER 124Y
  - BR DM BRYANNA 8021 ET
- BR BRYANNA 6803 ET
  - NJW 73S M326 TRUST 100W ET {SOD,CHB}
  - RPH MAIDEN 95T
  - C MILES MCKEE 2103 ET {SOD}
  - C MS MAUI JIM 9095

C LADY WILDCAT 8330
- C ETF WILDCAT 4248 ET {SOD,CHB}
- C MISS MILES 4142

Act. BW	Adj. WW	Adj. YW	Adj. REA	Adj. IMF
77	678	1116	11.5	2.44

CED	BW	WW	YW	SC	SCF	Milk	M+G	Udder	Teat
+7.1	+0.8	+52	+80	+1.2	+24.5	+38	+63	+1.3	+1.3

CEM	CW	REA	Marb	BMI$	BII$	CHB$
+6.5	+61	+.54	+.35	+494	+583	+141

- Pigmentation: LEFT EYE 100% / RIGHT EYE 100% / SCROTUM 75%
- Suitable for use on heifers.
- Calving-ease bull who is moderate in his design, easy fleshing and structurally correct. 4089 provides reliable calving ease, strong maternal characteristics and superior marbling, making him an excellent choice for crossbreeding programs, as is reflected in his BMI and BII $Indexes.
- Ranks in the top 3% for Milk; top 4% for DMI; top 5% for CEM; top 6% for SCF and BMI; top 7% for BII; top 11% for Marbling; top 15% for BW.

BR BELLE AIR 8123

Sire of Lots 46–50

48 GKB 8123 BELLE AIR 4189

AHA **P44545983** • DOB **2/25/24** • TAT. **4189** • **Polled**

{DLF,HYF,IEF,MSUDF,MDF,DBF}

BR BELLE AIR 8123 {CHB}
- BR BELLE AIR 6011 {SOD,CHB}
  - BAR S LHF 028 240 {SOD,CHB}
  - BR BELLE 4082 ET
  - BR COPPER 124Y
  - BR DM BRYANNA 8021 ET
- BR BRYANNA 6803 ET
  - NJW 67U 28M BIG MAX 22Z
  - BW 91H 100W RITA 79Z ET
  - KJ 2410 F243 VIC 795G
  - KJ SRO VIOLET 670F

ILR 72C LADY VICKY 762 ET
- NJW 79Z 22Z HEAVY DUTY 72C ET {SOD}
- KJ JPH 670F VICKY 440L {DOD}

Act. BW	Adj. WW	Adj. YW	Adj. REA	Adj. IMF
63	665	1200	13.5	2.48

CED	BW	WW	YW	SC	SCF	Milk	M+G	Udder	Teat
+6.1	+1.8	+51	+81	+1.1	+21.5	+30	+55	+1.2	+1.1

CEM	CW	REA	Marb	BMI$	BII$	CHB$
+4.0	+77	+.78	+.28	+471	+551	+159

- Pigmentation: LEFT EYE 75% / RIGHT EYE 50% / SCROTUM 100%
- Suitable for use on heifers.
- Calving-ease son of Belle Air 8123 who is backed by a hard-working daughter of the Sire of Distinction Heavy Duty 72C and out of the Dam of Distinction Vicky 440L, which only adds to his productivity as a herd sire. 4189 offers outstanding carcass merit to go along with his calving ease potential.
- Ranks in the top 4% for DMI; top 8% for CHB; top 9% for BMI; top 10% for REA; top 11% for BII; top 16% for Marbling.

49 GKB 8123 BELLE AIR 4090

AHA **P44536433** • DOB **2/11/24** • TAT. **4090** • **Polled**

{DLF,HYF,IEF,MSUDF,MDF,DBF}

BR BELLE AIR 8123 {CHB}
- BR BELLE AIR 6011 {SOD,CHB}
  - BAR S LHF 028 240 {SOD,CHB}
  - BR BELLE 4082 ET
  - BR COPPER 124Y
  - BR DM BRYANNA 8021 ET
- BR BRYANNA 6803 ET
  - R LEADER 6964 {SOD}
  - /S LADY DOMINO 0158X
  - UPS SENSATION 2296 ET {SOD}
  - JWR 130A PRINCESS 172P {DOD}

PERKS 7003 MANDATE LADY 9027
- /S MANDATE 66589 ET {SOD}
- PERKS 172P SENSATION 7003 ET

Act. BW	Adj. WW	Adj. YW	Adj. REA	Adj. IMF
83	649	1118	13.1	2.09

CED	BW	WW	YW	SC	SCF	Milk	M+G	Udder	Teat
+0.9	+1.5	+54	+86	+1.4	+26.7	+34	+61	+1.2	+1.3

CEM	CW	REA	Marb	BMI$	BII$	CHB$
+0.3	+68	+.54	+.33	+526	+618	+138

- Pigmentation: LEFT EYE 100% / RIGHT EYE 50% / SCROTUM 100%
- Well balanced and complete Belle Air 8123 son who offers highly sought-after marbling and maternal traits that will work well in a crossbreeding scenario to make baldies or F1 tiger stripes.
- Ranks in the top 2% for SCF and BMI; top 3% for BII; top 10% for DMI and Milk; top 12% for Marbling; top 14% for SC.

50 GKB 8123 BELLE AIR 4437

AHA **44552304** • DOB **4/11/24** • TAT. **4437** • **Horned**

{DLF,HYF,IEF,MSUDF,MDF,DBF}

BR BELLE AIR 8123 {CHB}
- BR BELLE AIR 6011 {SOD,CHB}
  - BAR S LHF 028 240 {SOD,CHB}
  - BR BELLE 4082 ET
  - BR COPPER 124Y
  - BR DM BRYANNA 8021 ET
- BR BRYANNA 6803 ET

BR ABIGAIL E136 ET
- BR BELLE AIR 6011 {SOD,CHB}
  - BAR S LHF 028 240 {SOD,CHB}
  - BR BELLE 4082 ET
  - DM BR SOONER
  - BR GABRIELLE 5082
- BR ABIGAIL 8130 ET

Act. BW	Adj. WW	Adj. YW	Adj. REA	Adj. IMF
68	638	1133	10.7	3.38

CED	BW	WW	YW	SC	SCF	Milk	M+G	Udder	Teat
+6.7	–0.6	+54	+81	+1.5	+32.9	+36	+63	+1.3	+1.4

CEM	CW	REA	Marb	BMI$	BII$	CHB$
+6.2	+60	+.41	+.50	+615	+723	+145

- Pigmentation: LEFT EYE 100% / RIGHT EYE 100% / SCROTUM 100%
- Suitable for use on heifers.
- 4437 provides sleep-at-night calving ease, excellent maternal characteristics, longevity and desirable marbling, all within a moderate, structurally sound and functional design that also features enhanced fleshing ability and style. He will sire crossbred females that will be the keeping kind or top the replacement female market.
- Ranks in the top 1% for SCF, BMI and BII; top 3% for Marbling; top 5% for BW; top 6% for Milk; top 7 % for CEM; top 10% for DMI and SC; top 13% for Teat.

51 GKB BR RARE AIR 4066

AHA **P44560333** • DOB **3/1/24** • TAT. **4066** • **Homozygous Polled**

{DLF,HYF,IEF,MSUDF,MDF,DBF}

BR RARE AIR 2174
- BR RARE AIR ET
  - BR BELLE AIR 6011 {SOD,CHB}
  - BR CSF GABRIELLE 8051 ET
  - NJW 79Z Z311 ENDURE 173D ET {SOD,CHB}
  - LOEWEN 77 48 MISS 344N 4RB42ET
- LOEWEN DMF GRACE B42 G17 ET

BR GKB ANASTASIA K111 ET
- BR KINGSTON H028 ET {CHB}
  - BR HUTTON 4030ET {CHB}
  - BR BELLE 4082 ET
  - UPS TCC NITRO 1ET {SOD}
  - BR ABIGAIL 8130 ET
- BR ANASTASIA 3023 ET

Act. BW	Adj. WW	Adj. YW	Adj. REA	Adj. IMF
85	733	1242	12.3	1.65

CED	BW	WW	YW	SC	SCF	Milk	M+G	Udder	Teat
+2.9	+2.4	+61	+107	+1.1	+20.8	+26	+57	+1.2	+1.3

CEM	CW	REA	Marb	BMI$	BII$	CHB$
+6.0	+80	+.53	+.18	+436	+521	+141

- Homozygous Polled. Pigmentation: LEFT EYE 100% / RIGHT EYE 100% / SCROTUM 100%
- 4066 is a square hipped, big bodied and stout son of Rare Air 2174. His pedigree combines some of the best females in the Hereford breed, including Gabrielle 8051, 344N, 4082 and Anastasia 3023. He offers moderate birth, outstanding growth and maternal strength in a dark red, short marked package.
- Ranks in the top 8% for CEM; top 12% for YW; top 15% for BMI.

52 GKB 2174 RARE AIR 4438

AHA **P44570078** • DOB **4/3/24** • TAT. **4438** • **Scurred**

{DLF,HYF,IEF,MSUDF,MDF,DBF}

BR RARE AIR 2174
- BR RARE AIR ET
  - BR BELLE AIR 6011 {SOD,CHB}
  - BR CSF GABRIELLE 8051 ET
  - NJW 79Z Z311 ENDURE 173D ET {SOD,CHB}
  - LOEWEN 77 48 MISS 344N 4RB42ET
- LOEWEN DMF GRACE B42 G17 ET

BR GKB ELENA K218 ET
- UPS SENSATION 2296 ET {SOD}
  - CHURCHILL SENSATION 028X {SOD}
  - UPS JT MISS NEON 7811 1ET
  - GOLDEN OAK OUTCROSS 18U {SOD,CHB}
  - BR CSF BRIELLE 8052 ET
- BR BELLE 4082 ET

Act. BW	Adj. WW	Adj. YW	Adj. REA	Adj. IMF
83	677	1206	11.9	3.25

CED	BW	WW	YW	SC	SCF	Milk	M+G	Udder	Teat
+2.0	+4.1	+63	+105	+2.0	+23.1	+30	+61	+1.3	+1.4

CEM	CW	REA	Marb	BMI$	BII$	CHB$
+4.5	+77	+.51	+.10	+459	+542	+123

- Pigmentation: LEFT EYE 100% / RIGHT EYE 100% / SCROTUM 100%
- 4438 is a dark red, performance-oriented son of Rare Air 2174 who is backed by a 2296 daughter out of Belle 4082, the mother of Belle Air 6011. This bull offers top notch growth, big scrotal and superior maternal in a sound and functional design.
- Ranks in the top 1% for SC; top 11% for SCF; top 13% for Teat and BMI; top 15% for YW, CEM and BII.

BR ABIGAIL 8130 ET

Maternal granddam of Lot 50 & third dam of Lot 51

BR BELLE 4082 ET

Maternal granddam of Lot 52…also the dam of BR Belle Air 6011

CHARLIE 002A SON

GKB CHARLIE 4101

BR GKB CHARLIE 002A
Sire of Lots 53–56

53

GKB CHARLIE 4101

AHA **P44538287** • DOB **2/13/24** • TAT. **4101** • **Polled**
{DLF,HYF,IEF,MSUDF,MDF,DBF}

BR CHARLES HUTTON 6033
BR GKB CHARLIE 002A
RS BR ISABELLE D620

BR HUTTON 4030ET {CHB}
BR BRIANNE 4043
BR COPPER 124Y
BR ALAINA 7146

UPS SENSATION 2296 ET {SOD}
JCS 2296 MISS SENSATION 9678
JCS MISS JASMINE 7175 ET

CHURCHILL SENSATION 028X {SOD}
UPS JT MISS NEON 7811 1ET
BR NITRO AVENTUS 3116 ET
JCS MISS SHOWTIME 0286

Act. BW	Adj. WW	Adj. YW	Adj. REA	Adj. IMF
86	640	1045	12.8	1.61

CED	BW	WW	YW	SC	SCF	Milk	M+G	Udder	Teat
+7.7	+2.6	+62	+100	+0.7	+10.7	+28	+59	+1.3	+1.3

CEM	CW	REA	Marb	BMI$	BII$	CHB$
+3.4	+79	+.87	–.09	+274	+332	+113

- Pigmentation: LEFT EYE 75% / RIGHT EYE 100% / SCROTUM 100%
- 4101 is a phenotypically impressive individual who is dark red, short marked and full of pigmentation. He has a big, square hip, wide top, big center, extended front one-third and moves with authority on a big foot. He provides enhanced calving ease, superior growth performance and robust maternal characteristics, all presented with exceptional style. For those seeking cattle that have extra style and presence, 4101 is for you.
- Ranks in the top 4% for REA.

54 GKB CHARLIE 4027

AHA **44533578** • DOB **1/31/24** • TAT. **4027** • **Horned**

{DLF,HYF,IEF,MSUDF,MDF,DBF}

BR CHARLES HUTTON 6033
BR GKB CHARLIE 002A
RS BR ISABELLE D620

BR HUTTON 4030ET {CHB}
BR BRIANNE 4043
BR COPPER 124Y
BR ALAINA 7146

NJW 73S W18 HOMETOWN 10Y ET {SOD,CHB}
BOYD 108X DOREEN 6068 ET
NJW 8S 4037 DOREEN 108X

SHF WONDER M326 W18 ET {SOD,CHB}
NJW P606 72N DAYDREAM 73S
THM DURANGO 4037 {SOD}
NJW 9126J K014 DOREEN 8S ET

Act. BW	Adj. WW	Adj. YW	Adj. REA	Adj. IMF
65	637	1009	12.2	1.70

CED	BW	WW	YW	SC	SCF	Milk	M+G	Udder	Teat
+9.4	–0.3	+57	+97	+1.0	+20.5	+37	+66	+1.3	+1.4

CEM	CW	REA	Marb	BMI$	BII$	CHB$
+4.2	+86	+.59	+.28	+445	+532	+155

- Pigmentation: LEFT EYE 100% / RIGHT EYE 100% / SCROTUM 100%
- Suitable for use on heifers.
- Calving-ease bull sired by BR GKB Charlie 002A who doesn't sacrifice growth, maternal or carcass. His dam is a hardworking 10Y daughter out of the herd bull raising Doreen 108X from Boyd Beef Cattle, who never misses.
- Ranks in the top 4% for Milk; top 7% for BW; top 10% for CED and M&G; top 11% for CHB; top 13% for Teat and CW.

55 GKB CHARLIE 4025

AHA **P44533575** • DOB **1/25/24** • TAT. **4025** • **Polled**

{DLF,HYF,IEF,MSUDF,MDF,DBF}

BR CHARLES HUTTON 6033
BR GKB CHARLIE 002A
RS BR ISABELLE D620

BR HUTTON 4030ET {CHB}
BR BRIANNE 4043
BR COPPER 124Y
BR ALAINA 7146

CH JR BEDLAM 0047 ET
CH MS BETTY 405
CH SUMMERS GOLD 5064 ET

CRR ABOUT TIME 743 {SOD}
CH MS REBA 7016 ET
C –S PURE GOLD 98170 {SOD}
HH MISS ADVANCE 111L ET

Act. BW	Adj. WW	Adj. YW	Adj. REA	Adj. IMF
72	673	995	12.8	1.46

CED	BW	WW	YW	SC	SCF	Milk	M+G	Udder	Teat
+12.0	+0.7	+55	+87	+0.7	+8.7	+20	+48	+1.1	+1.2

CEM	CW	REA	Marb	BMI$	BII$	CHB$
+7.7	+91	+.90	+.21	+278	+348	+158

- Pigmentation: LEFT EYE 25% / RIGHT EYE 50% / SCROTUM 75%
- Suitable for use on heifers.
- 4025 is a surefire calving-ease son of BR GKB Charlie 002A. He offers impressive carcass traits that rank near the upper echelon of the breed.
- Ranks in the top 3% for CEM; top 4% for CED and REA; top 7% for CW; top 9% for CHB; top 14% for BW.

56 GKB CHARLIE 4102

AHA **P44538288** • DOB **2/21/24** • TAT. **4102** • **Polled**

{DLF,HYF,IEF,MSUDF,MDF,DBF}

BR CHARLES HUTTON 6033
BR GKB CHARLIE 002A
RS BR ISABELLE D620

BR HUTTON 4030ET {CHB}
BR BRIANNE 4043
BR COPPER 124Y
BR ALAINA 7146

UPS SENSATION 2296 ET {SOD}
T/R KASSIM G25 ET
EXR KASSIM 7156 ET

CHURCHILL SENSATION 028X {SOD}
UPS JT MISS NEON 7811 1ET
CRR 719 CATAPULT 109 {SOD}
WPF 90W 2020 KASSIM 4132 ET

Act. BW	Adj. WW	Adj. YW	Adj. REA	Adj. IMF
91	675	1020	12.4	1.58

CED	BW	WW	YW	SC	SCF	Milk	M+G	Udder	Teat
+6.9	+2.4	+58	+92	+0.5	+13.5	+30	+59	+1.3	+1.3

CEM	CW	REA	Marb	BMI$	BII$	CHB$
0.0	+79	+.50	–.03	+304	+367	+107

- Pigmentation: LEFT EYE 100% / RIGHT EYE 100% / SCROTUM 72%
- 4102 is a moderate framed, easy fleshing bull who is well balanced and athletic. He offers a balanced EPD profile with added CED.

57 GKB RINGO 4396

AHA **P44551682** • DOB **4/5/24** • TAT. **4396** • **Homozygous Polled**

{DLF,HYF,IEF,MSUDF,MDF,DBF}

BR RINGO 8017
GKB RINGO 1643
BR AMY 7135 {DOD}

BR HUTTON 4030ET {CHB}
BR TERRI 4116
BAR S LHF 028 240 {SOD,CHB}
BR AMY RIELLE 5538 ET

NJW 79Z Z311 ENDURE 173D ET {SOD,CHB}
C 4038 LADY ENDURE 0307 ET
C 105Y LADY DOMINO 4038

KCF BENNETT ENCORE Z311 ET {SOD,CHB}
BW 91H 100W RITA 79Z ET
CL 1 DOMINO 105Y {SOD}
C 88X NOTICE ME 1311 ET

Act. BW	Adj. WW	Adj. YW	Adj. REA	Adj. IMF
83	749	1421	14.7	2.08

CED	BW	WW	YW	SC	SCF	Milk	M+G	Udder	Teat
+2.7	+3.4	+72	+113	+1.6	+15.6	+31	+67	+1.2	+1.1

CEM	CW	REA	Marb	BMI$	BII$	CHB$
+1.4	+96	+.88	+.21	+376	+468	+156

- Homozygous Polled. Pigmentation: LEFT EYE 75% / RIGHT EYE 100% / SCROTUM 100%
- This powerful performance son of GKB Ringo 1643 recorded the heaviest adjusted yearling weight in the Hereford offering. He offers outstanding growth and carcass merit to sire calves that will grow, gain and grade.
- Ranks in the top 4% for WW, CW and REA; top 6% for YW and SC; top 7% for M&G; top 9% for CHB.

58 GKB RINGO 4307

AHA **P44547878** • DOB **4/3/24** • TAT. **4307** • **Scurred**

{DLF,HYF,IEF,MSUDF,MDF,DBF}

BR RINGO 8017
GKB RINGO 1643
BR AMY 7135 {DOD}

BR HUTTON 4030ET {CHB}
BR TERRI 4116 BAR
S LHF 028 240 {SOD,CHB}
BR AMY RIELLE 5538 ET

LOEWEN M326 SIR 33T
LOEWEN MISS 33T B42 F27 ET
LOEWEN 77 48 MISS 344N 4RB42ET

KCF BENNETT 3008 M326 {SOD}
HVH OKSANA 4L 33N
MSU TCF REVOLUTION 4R {SOD}
PCR JACKLYN NIKOLE 344N

Act. BW	Adj. WW	Adj. YW	Adj. REA	Adj. IMF
83	662	1275	13.6	2.62

CED	BW	WW	YW	SC	SCF	Milk	M+G	Udder	Teat
–2.8	+5.1	+69	+109	+1.7	+11.0	+28	+63	+1.2	+1.1

CEM	CW	REA	Marb	BMI$	BII$	CHB$
–5.6	+87	+.75	+.14	+293	+374	+135

- Pigmentation: LEFT EYE 100% / RIGHT EYE 100% / SCROTUM 75%
- 4307 demonstrates exceptional growth and carcass quality within a robust, structurally sound and well-proportioned framework featuring advanced testicular development.
- Ranks in the top 4% for SC; top 6% for WW; top 10% for YW; top 11% for REA; top 12% for CW.

BR CHARLES HUTTON 6033

Grandsire of Lots 53–56 & Lots 59–62

59 GKB ANCHOR 4121

AHA **P44538397** • DOB **2/13/24** • TAT. **4121** • **Homozygous Polled**
{DLF,HYF,IEF,MSUDF,MDF,DBF}

BR CHARLES HUTTON 6033
BR GKB ANCHOR 0017
BR VERA E024 ET {DOD}

BR HUTTON 4030ET {CHB}
BR BRIANNE 4043
BAR S LHF 028 240 {SOD,CHB}
SHF X45 40W Y158

H FHF DREAMER 607 ET
GKB 607 OK ADVANCE 6103 9315
CH 2315 MS OK ADAVANCE 6103

CRR 109 CATAPULT 322 {SOD}
FHF 408 RITA 21W
HH ADVANCE 2315Z ET
CH OK ADVANCE 2106

Act. BW	Adj. WW	Adj. YW
93	747	1093

CED	BW	WW	YW	SC	SCF	Milk	M+G	Udder	Teat	Adj. REA
+1.6	+3.0	+62	+91	+2.2	+9.5	+28	+59	+1.4	+1.5	13.1

CEM	CW	REA	Marb	BMI$	BII$	CHB$	Adj. IMF
+0.7	+74	+.55	+.05	+245	+315	+104	1.48

- Homozygous Polled. Pigmentation: LEFT EYE 0% / RIGHT EYE 0% / SCROTUM 100%
- 4121 is a moderately designed, sound structured and easy fleshing son of BR GKB Anchor 0017 with outstanding scrotal development. He provides a moderate birth weight accompanied by rapid growth to weaning. He should sire females that are easy to manage and have attractive udders.
- Ranks in the top 1% of the breed for SC; top 4% for Teat and top 9% for Udder.

61 GKB ANCHOR 4112

AHA **44538381** • DOB **2/6/24** • TAT. **4112** • **Horned**
{DLF,HYF,IEF,MSUDF,MDF,DBF}

BR CHARLES HUTTON 6033
BR GKB ANCHOR 0017
BR VERA E024 ET {DOD}

BR HUTTON 4030ET {CHB}
BR BRIANNE 4043 BAR
S LHF 028 240 {SOD,CHB}
SHF X45 40W Y158

LED GKB LEGEND 108 ET
EXR DIANA 7170 ET
TCC BPF MS DIANA Z06

CRR ABOUT TIME 743 {SOD}
C 026 AMBER 3062
TH 64U 719T VICTOR 26X {SOD}
TCC MS DIANA 01

Act. BW	Adj. WW	Adj. YW
93	590	936

CED	BW	WW	YW	SC	SCF	Milk	M+G	Udder	Teat	Adj. REA
+2.7	+2.5	+54	+79	+2.2	+17.2	+28	+55	+1.3	+1.4	10.3

CEM	CW	REA	Marb	BMI$	BII$	CHB$	Adj. IMF
–1.1	+71	+.47	.00	+366	+430	+109	1.84

- Pigmentation: LEFT EYE 75% / RIGHT EYE 75% / SCROTUM 75%
- 4258 is an efficient, moderate and stout son of BR GKB Anchor 0017 that is powerfully made with superior scrotal development.
- Ranks in the top 1% for SC; top 10% for DMI; top 13% for Teat.

60 GKB ANCHOR 4258

AHA **44547214** • DOB **3/2/24** • TAT. **4258** • **Horned**
{DLF,HYF,IEF,MSUDF,MDF,DBF}

BR CHARLES HUTTON 6033
BR GKB ANCHOR 0017
BR VERA E024 ET {DOD}

BR HUTTON 4030ET {CHB}
BR BRIANNE 4043
BAR S LHF 028 240 {SOD,CHB}
SHF X45 40W Y158

BOYD MASTERPIECE 0220 {SOD}
EXR 90W 0220 ZAVRINA 5016 ET
TH 618 45P MS DOM 90W

SHF RIB EYE M326 R117 {SOD}
SSF P606 MS VICTOR 803
NJW FHF 9710 TANK 45P {SOD}
KBCR P606 MS DOM 618

Act. BW	Adj. WW	Adj. YW
95	591	951

CED	BW	WW	YW	SC	SCF	Milk	M+G	Udder	Teat	Adj. REA
–3.8	+5.2	+61	+85	+0.9	+17.9	+28	+58	+1.3	+1.4	10.7

CEM	CW	REA	Marb	BMI$	BII$	CHB$	Adj. IMF
–3.3	+85	+.24	+.08	+385	+462	+127	1.86

- Pigmentation: LEFT EYE 100% / RIGHT EYE 100% / SCROTUM 100%
- 4258 is a moderate, stout made, deep sided and easy fleshing son of Anchor with added bone and athleticism.
- Ranks in the top 13% of the breed for Teat.

62 GKB ANCHOR 4259

AHA **44547215** • DOB **3/11/24** • TAT. **4259** • **Horned**
{DLF,HYF,IEF,MSUDF,**MDC**,DBF}

BR CHARLES HUTTON 6033
BR GKB ANCHOR 0017
BR VERA E024 ET {DOD}

BR HUTTON 4030ET {CHB}
BR BRIANNE 4043
BAR S LHF 028 240 {SOD,CHB}
SHF X45 40W Y158

NJW 73S W18 HOMETOWN 10Y ET {SOD,CHB}
SR W49 CAROLINA 5035 ET
GO MS 7195 ADVANCE W49

SHF WONDER M326 W18 ET {SOD,CHB}
NJW P606 72N DAYDREAM 73S
HH ADVANCE 7195T {SOD}
GO MS 3196 ADVANCE S19

Act. BW	Adj. WW	Adj. YW
90	645	1039

CED	BW	WW	YW	SC	SCF	Milk	M+G	Udder	Teat	Adj. REA
+6.4	+3.8	+64	+102	+1.9	+19.9	+25	+57	+1.3	+1.4	10.7

CEM	CW	REA	Marb	BMI$	BII$	CHB$	Adj. IMF
+2.8	+77	+.38	+.05	+399	+479	+113	2.02

- Pigmentation: LEFT EYE 100% / RIGHT EYE 50% / SCROTUM 100%
- 4259 offers more calving ease than his half brothers along with plenty of growth and maternal strength in a dark red, moderate and powerful package.
- Ranks in the top 2% of the breed for SC and top 13% for Teat.

GKB MARKSMAN M118 ET

T/R BPF AMERICANCLASSIC 561CET
Sire of Lot 64

63 GKB MARKSMAN M118 ET

AHA **P44543127** • DOB **2/20/24** • TAT. **M118** • **Scurred**
{DLF,HYF,IEF,MSUDF,MDF,DBF}

UPS SENSATION 2296 ET {SOD}
KLD RW MARKSMAN D87 ET
RW MINDY 3078 6096

CRR 719 CATAPULT 109 {SOD}
BR CELESTE 6624 ET
BR CSF GABRIELLE 8051 ET

CHURCHILL SENSATION 028X {SOD}
UPS JT MISS NEON 7811 1ET
RW KW HUMMER K23 3078
RW DEDE 23C 9145

TH 122 71I VICTOR 719T {SOD}
CRR 4037 ECLIPSE 808
DM BR SOONER
BR GABRIELLE 5082

Act. BW	Adj. WW	Adj. YW
71	677	1228

CED	BW	WW	YW	SC	SCF	Milk	M+G	Udder	Teat	Adj. REA
+4.4	+2.7	+54	+90	+0.9	+12.9	+30	+56	+1.2	+1.1	11.1

CEM	CW	REA	Marb	BMI$	BII$	CHB$	Adj. IMF
–1.9	+65	+.35	–.16	+284	+334	+91	1.86

- Pigmentation: LEFT EYE 75% / RIGHT EYE 75% / SCROTUM 75%
- M118 is a striking son of Marksman who is powerfully built and athletic. He possesses a big, square hip, wide base, big top and robust rib shape with style. M118 combines moderate birth with plenty of actual performance.

64 GKB AMERICAN CLASSIC M119 ET

AHA **P44544934** • DOB **2/18/24** • TAT. **M119** • **Homozygous Polled**
{DLF,HYF,IEF,MSUDF,MDF,DBF}

ECR WHO MAKER 210 ET
T/R BPF AMERICANCLASSIC 561CET
TFR PARIS 415 ET

AH JDH CRACKER JACK 26U ET {SOD}
HAPP MIRAGE 1327
HAPP MJH 945 INSTYLE 1115

DKF RO CASH FLOW 0245 ET {SOD}
RV GOLDEN LADY 5064
LAGRAND RELOAD 80P ET {SOD,CHB}
CRR D03 COTTON 356

NJW 1Y WRANGLER 19D {SOD}
CRR D03 VIOLET 349
CRR ABOUT TIME 743 {SOD}
CRANE STYLE POINTS 945

Act. BW	Adj. WW	Adj. YW
77	621	1093

CED	BW	WW	YW	SC	SCF	Milk	M+G	Udder	Teat	Adj. REA
+0.3	+3.1	+52	+83	+0.6	+19.4	+26	+52	+1.3	+1.3	12.1

CEM	CW	REA	Marb	BMI$	BII$	CHB$	Adj. IMF
–2.6	+81	+.61	+.25	+424	+503	+148	2.76

- Homozygous Polled. Pigmentation: LEFT EYE 50% / RIGHT EYE 50% / SCROTUM 75%
- M119 is a stylish son of American Classic who is out of the prolific Happ Mirage 1327, whose progeny are known for their style, balance and power. This bull offers built-in carcass advantages with value-added marbling.
- Ranks in the top 16% for CHB.

WF PIT BOSS 1214 ET
Sire of Lot 65

65 GKB PIT BOSS 4045

AHA **P44533641** • DOB **2/2/24** • TAT. **4045** • **Polled**
{DLF,HYF,IEF,MSUDF,MDF,DBF}

CH HIGH ROLLER 756 ET
WF PIT BOSS 1214 ET
RJ NINA 274 ET

BOYD 31Z BLUEPRINT 6153 {SOD}
GKB 6153 MARIE 1307
ANL P606 MARIE ET 90U

TFR KU ROLL THE DICE 1326 {CHB}
CH MAGIE 8023
TH 75J 243R BAILOUT 144U ET {SOD}
STAR KKH BRITE KESSIE 266S ET

R LEADER 6964 {SOD}
NJW 91H 100W RITA 31Z ET
PW VICTOR BOOMER P606 {SOD}
CIRCLE-D 9F MARIE 31L

Act. BW	Adj. WW	Adj. YW
80	804	1218

CED	BW	WW	YW	SC	SCF	Milk	M+G	Udder	Teat	Adj. REA
–4.0	+4.5	+66	+103	+1.0	+19.8	+30	+63	+1.2	+1.2	12.9

CEM	CW	REA	Marb	BMI$	BII$	CHB$	Adj. IMF
–4.2	+79	+.58	–.09	+390	+462	+93	1.62

- Pigmentation: LEFT EYE 100% / RIGHT EYE 100% / SCROTUM 50%
- The No. 1 bull for adjusted weaning weight among the Hereford bulls selling.
- This stout and powerful Pit Boss son excels in performance traits and is backed by a beautiful Blueprint daughter out of 90U.
- Ranks in the top 11% for WW.

FINAL CHAPTER SONS

EKS DWK B26 FINAL CHAPTER J10

Sire of Lots 66–72

66 GKB FINAL CHAPTER 4296

AHA **P44547862** • DOB **3/9/24** • TAT. **4296** • **Polled**

{DLF,HYF,IEF,MSUDF,MDF,**DBC**}

CRR 719 CATAPULT 109 {SOD}
EKS DWK B26 FINAL CHAPTER J10
EKS DWK 10Y LADYSPORT B26

BR 124Y TRAVIS E132 ET {CHB}
BR BRYANNA 1062
BR BRYANNA 7097

TH 122 71I VICTOR 719T {SOD}
CRR 4037 ECLIPSE 808
NJW 73S W18 HOMETOWN 10Y ET {SOD,CHB}
NJW 78P 4037 LADYSPORT 121X ET

BR COPPER 124Y
BR BELLE 4082 ET
BR HUTTON 4040ET
BR DM BRYANNA 8021 ET

Act. BW	Adj. WW	Adj. YW	Adj. REA	Adj. IMF
81	718	1325	12.6	3.35

CED	BW	WW	YW	SC	SCF	Milk	M+G	Udder	Teat
+3.3	+3.9	+68	+116	+0.3	+14.9	+34	+68	+1.1	+1.2

CEM	CW	REA	Marb	BMI$	BII$	CHB$
–3.4	+91	+.65	+.05	+364	+441	+148

- Pigmentation: LEFT EYE 100% / RIGHT EYE 100% / SCROTUM 0%
- This powerful performance son of Final Chapter is rugged in his design with added muscle shape, bone and look plus impeccable structure. 4296 provides a big spread from birth through yearling, demonstrating measurable performance and enhanced carcass value.
- Ranks in the top 4% for YW; top 5% for M&G; top 6% for CW; top 9% for WW; top 10% for Milk; top 14% for CHB.

67 GKB FINAL CHAPTER 4046

AHA **P44533642** • DOB **1/28/24** • TAT. **4046** • **Homozygous Polled**

{DLF,HYF,IEF,MSUDF,MDF,DBF}

CRR 719 CATAPULT 109 {SOD}
EKS DWK B26 FINAL CHAPTER J10
EKS DWK 10Y LADYSPORT B26

NJW 160B 028X HISTORIC 81E ET {SOD}
GKB 81E OLLIE 1310
OAKS OLLIE 9033

TH 122 71I VICTOR 719T {SOD}
CRR 4037 ECLIPSE 808
NJW 73S W18 HOMETOWN 10Y ET {SOD,CHB}
NJW 78P 4037 LADYSPORT 121X ET

CHURCHILL SENSATION 028X {SOD}
NJW 73S 38W DAYDREAM 160B
REMITALL ONLINE 122L {SOD,CHB}
OAKS OPAL 5003

Act. BW	Adj. WW	Adj. YW	Adj. REA	Adj. IMF
72	707	1034	11.8	1.59

CED	BW	WW	YW	SC	SCF	Milk	M+G	Udder	Teat
+6.0	+2.9	+62	+96	+0.4	+12.6	+32	+63	+1.3	+1.4

CEM	CW	REA	Marb	BMI$	BII$	CHB$
+0.8	+85	+.75	–.07	+322	+383	+132

- Homozygous Polled. Pigmentation: LEFT EYE 0% / RIGHT EYE 0% / SCROTUM 100%
- 4046 is a powerfully constructed Final Chapter son who is stout featured, moderate in his design and phenotypically pleasing. He provides moderate birth with performance and strong maternal traits.
- Ranks in the top 10% for DMI, top 11% for REA, top 13% for Teat and top 15% for CW.

68 GKB FINAL CHAPTER 4047

AHA **P44533657** • DOB **2/4/24** • TAT. **4047** • **Polled**

{DLF,HYF,IEF,MSUDF,MDF,DBF}

CRR 719 CATAPULT 109 {SOD}
EKS DWK B26 FINAL CHAPTER J10
EKS DWK 10Y LADYSPORT B26

BR ENCORE E085 ET {CHB}
GKB E085 TEXAS REIGN 1618
BR TEXAS REIGN 6726 ET

TH 122 71I VICTOR 719T {SOD}
CRR 4037 ECLIPSE 808
NJW 73S W18 HOMETOWN 10Y ET {SOD,CHB}
NJW 78P 4037 LADYSPORT 121X ET

KCF BENNETT ENCORE Z311 ET {SOD,CHB}
BR AUDREY 4075 ET
H/TSR/CHEZ/FULL THROTTLE ET {SOD}
BR GABRIELLE 5082

Act. BW	Adj. WW	Adj. YW	Adj. REA	Adj. IMF
78	585	979	10.8	1.91

CED	BW	WW	YW	SC	SCF	Milk	M+G	Udder	Teat
+2.3	+3.1	+58	+93	+0.2	+14.6	+23	+52	+1.3	+1.3

CEM	CW	REA	Marb	BMI$	BII$	CHB$
–2.1	+74	+.52	+.11	+343	+414	+135

- Pigmentation: LEFT EYE 100% / RIGHT EYE 100% / SCROTUM 100%
- Moderate, easy fleshing and efficient bull sired by Final Chapter who is sound and functional. His dam is a granddaughter of BR Gabrielle 5082.

69 GKB FINAL CHAPTER 4203

AHA **P44546006** • DOB **3/4/24** • TAT. **4203** • **Homozygous Polled**

{DLF,HYF,IEF,MSUDF,MDF,DBF}

CRR 719 CATAPULT 109 {SOD}
EKS DWK B26 FINAL CHAPTER J10
EKS DWK 10Y LADYSPORT B26

BR 240 DOMINO E021 ET
BR MISTI 1174
BR MISTI 9029

TH 122 71I VICTOR 719T {SOD}
CRR 4037 ECLIPSE 808
NJW 73S W18 HOMETOWN 10Y ET {SOD,CHB}
NJW 78P 4037 LADYSPORT 121X ET

BAR S LHF 028 240 {SOD,CHB}
SHF X45 40W Y158
BR MADE TO ORDER E012 ET
BR MISTI D617 ET

Act. BW	Adj. WW	Adj. YW	Adj. REA	Adj. IMF
89	710	1363	13.7	2.65

CED	BW	WW	YW	SC	SCF	Milk	M+G	Udder	Teat
–2.7	+5.8	+66	+112	+0.3	+22.1	+33	+66	+1.2	+1.3

CEM	CW	REA	Marb	BMI$	BII$	CHB$
–1.4	+88	+.59	+.15	+462	+550	+146

- Homozygous Polled. Pigmentation: LEFT EYE 100% / RIGHT EYE 75% / SCROTUM 50%
- Performance-oriented son of Final Chapter that is stout made and athletic with eye appeal. He provides superior growth on paper and in the flesh plus added carcass merit.
- Ranks in the top 7% for YW; top 10% for CW; top 11% for BMI and BII; top 14% for WW and SCF; top 15% for CHB.

70 GKB FINAL CHAPTER 4204

AHA **44546007** • DOB **2/26/24** • TAT. **4204** • **Horned**

{DLF,HYF,IEF,MSUDF,MDF,DBF}

CRR 719 CATAPULT 109 {SOD}
EKS DWK B26 FINAL CHAPTER J10
EKS DWK 10Y LADYSPORT B26

BR ENCORE E085 ET {CHB}
BR TARA 1176
BR TARA 6819 ET

TH 122 71I VICTOR 719T {SOD}
CRR 4037 ECLIPSE 808
NJW 73S W18 HOMETOWN 10Y ET {SOD,CHB}
NJW 78P 4037 LADYSPORT 121X ET

KCF BENNETT ENCORE Z311 ET {SOD,CHB}
BR AUDREY 4075 ET
BR NITRO AVENTUS 3116 ET
BR MADELYNN 8017 ET

Act. BW	Adj. WW	Adj. YW	Adj. REA	Adj. IMF
88	726	1287	14.6	2.00

CED	BW	WW	YW	SC	SCF	Milk	M+G	Udder	Teat
–6.7	+7.7	+78	+126	+1.0	–0.2	+24	+63	+1.0	+0.9

CEM	CW	REA	Marb	BMI$	BII$	CHB$
–7.7	+110	+.81	–.04	+156	+226	+160

- Pigmentation: LEFT EYE 100% / RIGHT EYE 100% / SCROTUM 100%
- This Final Chapter son is a performance-oriented bull that will add significant pounds to your calf crop. 4204 offers breed-leading growth and backs it up with individual performance. He is stout made, sound structured and athletic with attractive phenotype and carcass advantages.
- Ranks in the top 1% for WW, YW and CW; top 8% for REA and CHB.

71 GKB FINAL CHAPTER 4205

AHA **44546009** • DOB **2/24/24** • TAT. **4205** • **Horned**

{DLF,HYF,IEF,MSUDF,MDF,DBF}

CRR 719 CATAPULT 109 {SOD}
EKS DWK B26 FINAL CHAPTER J10
EKS DWK 10Y LADYSPORT B26

TH 122 71I VICTOR 719T {SOD}
CRR 4037 ECLIPSE 808
NJW 73S W18 HOMETOWN 10Y ET {SOD,CHB}
NJW 78P 4037 LADYSPORT 121X ET

BR BELLE AIR 6011 {SOD,CHB}
BR SKYE 1262
BR SKYE GABRIELLE F017 ET

BAR S LHF 028 240 {SOD,CHB}
BR BELLE 4082 ET
UPS DISTINCTION {SOD,CHB}
BR PCC SKYE GABRIELLE 527C ET

Act. BW	Adj. WW	Adj. YW
86	727	1284

CED	BW	WW	YW	SC	SCF	Milk	M+G	Udder	Teat	Adj. REA
–3.1	+4.9	+68	+116	+1.3	+16.5	+33	+68	+1.2	+1.2	12.0

CEM	CW	REA	Marb	BMI$	BII$	CHB$	Adj. IMF
–3.4	+87	+.60	+.01	+378	+456	+136	2.61

- Pigmentation: LEFT EYE 100% / RIGHT EYE 100% / SCROTUM 100%
- 4205 is a stout hipped, deep bodied and well balanced Final Chapter son with outstanding growth and performance.
- Ranks in the top 4% for YW; top 5% for M&G; top 8% for WW; top 12% for CW.

72 GKB FINAL CHAPTER 4213

AHA **P44546021** • DOB **2/8/24** • TAT. **4213** • **Polled**

{DLF,HYF,IEF,MSUDF,MDF,DBF}

CRR 719 CATAPULT 109 {SOD}
EKS DWK B26 FINAL CHAPTER J10
EKS DWK 10Y LADYSPORT B26

TH 122 71I VICTOR 719T {SOD}
CRR 4037 ECLIPSE 808
NJW 73S W18 HOMETOWN 10Y ET {SOD,CHB}
NJW 78P 4037 LADYSPORT 121X ET

CRR 109 ON POINT 559 ET
GKB 559 ELVIRA J202 ET
BPH WRBU ELVIRA 497E ET

CRR 719 CATAPULT 109 {SOD}
CRR 435 KELLY 161
UPS SENSATION 2296 ET {SOD}
GLENGROVE 0220 HARMONY 65Z ET

Act. BW	Adj. WW	Adj. YW
89	601	1176

CED	BW	WW	YW	SC	SCF	Milk	M+G	Udder	Teat	Adj. REA
–3.0	+6.3	+61	+107	+0.5	+10.3	+29	+59	+1.1	+1.0	11.7

CEM	CW	REA	Marb	BMI$	BII$	CHB$	Adj. IMF
–2.5	+79	+.41	–.03	+285	+349	+134	3.25

- Pigmentation: LEFT EYE 25% / RIGHT EYE 100% / SCROTUM 75%
- If you want to add pounds to a calf crop in a hurry, these Final Chapter sons should certainly fit the bill.
- Ranks in the top 10% of the breed for DMI and top 12% for YW.

73 GKB BENNETT KING 4270

AHA **P44545953** • DOB **2/22/24** • TAT. **4270** • **Scurred**

{DLF,HYF,IEF,MSUDF,MDF,**DBC**}

GO KING E33 {CHB}
KCF BENNETT KING K102 {CHB}
KCF MISS PROVIDENT F27

K KING 400 {SOD,CHB}
GO MS SENSATION B3
KCF BENNETT PROVIDENT B284 {CHB}
KCF MISS ENCORE C22

RST FINAL PRINT 0016 {CHB}
AH FINAL QUEEN 201K
AH MISS VACA QUEEN 021H

BOYD 31Z BLUEPRINT 6153 {SOD}
RST MS X651 TESTED 8032
NJW 135U 10Y HOMETOWN 73C ET {SOD}
AH MS 25L RUMBLER 19Z {DOD}

Act. BW	Adj. WW	Adj. YW
71	662	1067

CED	BW	WW	YW	SC	SCF	Milk	M+G	Udder	Teat	Adj. REA
+6.6	–0.2	+61	+88	+1.2	+20.7	+33	+63	+1.6	+1.6	10.5

CEM	CW	REA	Marb	BMI$	BII$	CHB$	Adj. IMF
+0.3	+84	+.43	+.47	+452	+556	+167	2.56

- Pigmentation: LEFT EYE 100% / RIGHT EYE 100% / SCROTUM 100%
- Suitable for use on heifers.
- Calving ease son of KCF Bennett King K102 out of a first-calf heifer by Final Print and out of a direct daughter of the Rumbler 19Z donor. 4270 combines calving ease with maternal strength and outstanding carcass, especially for highly sought-after marbling.
- Ranks in the top 1% for Udder and Teat; top 5% for Marbling; top 6% for CHB; top 7% for BW; top 10% for BII; top 13% for Milk and BMI.

74 GKB HILLCREST 4435

AHA **P44552358** • DOB **4/8/24** • TAT. **4435** • **Polled**

{DLF,HYF,IEF,MSUDF,MDF,DBF}

BR HILLCREST F059 ET
BR F059 HILLCREST 0243
BR DIANA 8110

R LEADER 6964 {SOD}
BR BRIANNE 3035
BR RA COPPER 128Y
BR DIANA 5124 ET

BR HUTTON 4030ET {CHB}
GKB 4030 LILLY J227 ET
AUBREY'S LILLY 4054 12E ET

NJW 73S 980 HUTTON 109Z ET {SOD,CHB}
BR CSF BRIELLE 8052 ET
CRR ABOUT TIME 743 {SOD}
WPF 90W 2020 ROMALEE 4054 ET

Act. BW	Adj. WW	Adj. YW
87	604	1135

CED	BW	WW	YW	SC	SCF	Milk	M+G	Udder	Teat	Adj. REA
–1.3	+3.7	+58	+94	+1.0	+14.3	+31	+60	+1.4	+1.4	11.2

CEM	CW	REA	Marb	BMI$	BII$	CHB$	Adj. IMF
–2.6	+78	+.26	+.04	+329	+399	+123	1.98

- Pigmentation: LEFT EYE 100% / RIGHT EYE 100% / SCROTUM 100%
- Balanced EPD profile in a moderate, easy fleshing and efficient design that will sire low maintenance, beautiful uddered females, and the steer mates will have plenty of growth.
- Ranks in the top 9% for Udder and top 13% for Teat.

Est. 1987

GKB cattle

Ranches located in Waxahachie, Madisonville, Tarzan, Channing, & Desdemona, Texas

75 GKB HILLCREST 4391

AHA **44551723** • DOB **3/31/24** • TAT. **4391** • **Horned**

{DLF,HYF,IEF,MSUDF,MDF,DBF}

BR HILLCREST F059 ET
BR F059 HILLCREST 0243
BR DIANA 8110

R LEADER 6964 {SOD}
BR BRIANNE 3035
BR RA COPPER 128Y
BR DIANA 5124 ET

CRR 028X SENSATION 817
GKB 817 MISS DOMINO 1411
GKB EJE 529 MISS DOMINO 8059

CHURCHILL SENSATION 028X {SOD}
CRR 713 ECLIPSE 6132
HH C GOLDEN OAK OUTCROSS 529ET
GKB EJE 88X MISS DOMINO 56A ET

Act. BW	Adj. WW	Adj. YW
81	657	1194

CED	BW	WW	YW	SC	SCF	Milk	M+G	Udder	Teat	Adj. REA
+1.7	+1.9	+57	+93	+0.9	+17.8	+29	+57	+1.1	+1.2	11.6

CEM	CW	REA	Marb	BMI$	BII$	CHB$	Adj. IMF
–2.0	+61	+.04	+.06	+350	+425	+92	2.14

- Pigmentation: LEFT EYE 100% / RIGHT EYE 25% / SCROTUM 100%
- Moderate birth bull with growth in a sound, functional design with added depth of rib and fleshing ability.

76 GKB McGRADY 4385

AHA **44551717** • DOB **4/7/24** • TAT. **4385** • **Horned**

{DLF,HYF,IEF,MSUDF,MDF,DBF}

BAR S LHF 028 240 {SOD,CHB}
AUBREYS GKB MCGRADY2G
AUBREY'S SEAFIRE 4E

CHURCHILL SENSATION 028X {SOD}
CHURCHILL LADY 078X
PERKS 0003 EASY MONEY 4003
H AF LADY NEW ERA 2449 ET

BR 124Y TRAVIS E132 ET {CHB}
BR BRYANNA 1050
BR BRYANNA E028 ET {DOD}

BR COPPER 124Y
BR BELLE 4082 ET
CRR ABOUT TIME 743 {SOD}
BR DM BRYANNA 8021 ET

Act. BW	Adj. WW	Adj. YW
88	699	1267

CED	BW	WW	YW	SC	SCF	Milk	M+G	Udder	Teat	Adj. REA
+2.9	+3.4	+59	+105	+1.9	+18.7	+32	+61	+1.3	+1.4	12.1

CEM	CW	REA	Marb	BMI$	BII$	CHB$	Adj. IMF
−2.3	+90	+.75	+.30	+427	+515	+166	2.53

- Pigmentation: LEFT EYE 50% / RIGHT EYE 75% / SCROTUM 100%
- 4385 is a well balanced, stout made son of McGrady 2G with impressive testicular development and performance. He offers a big spread from birth to yearling with value-added carcass traits. His dam is a young Travis E132 daughter backed by Bryanna E028, who is a Dam of Distinction.
- Ranks in the top 2% for SC; top 6% for CHB; top 8% for CHB; top 11% for REA; top 14% for Marbling and top 15% for YW.

77 GKB McGRADY 4386

AHA **P44551718** • DOB **3/24/24** • TAT. **4386** • **Polled**

{DLF,HYF,IEF,MSUDF,MDF,DBF}

BAR S LHF 028 240 {SOD,CHB}
AUBREYS GKB MCGRADY2G
AUBREY'S SEAFIRE 4E

CHURCHILL SENSATION 028X {SOD}
CHURCHILL LADY 078X
PERKS 0003 EASY MONEY 4003
H AF LADY NEW ERA 2449 ET

BR 124Y TRAVIS E132 ET {CHB}
BR SAMANTHA 1070
BR SAMANTHA 646D

BR COPPER 124Y
BR BELLE 4082 ET
BOYD WORLDWIDE 2114
BR SAMANTHA 4027

Act. BW	Adj. WW	Adj. YW
82	600	1227

CED	BW	WW	YW	SC	SCF	Milk	M+G	Udder	Teat	Adj. REA
+5.8	+3.2	+53	+85	+1.3	+12.6	+23	+50	+1.3	+1.4	12.8

CEM	CW	REA	Marb	BMI$	BII$	CHB$	Adj. IMF
+2.7	+67	+.38	+.36	+309	+394	+137	3.79

- Pigmentation: LEFT EYE 75% / RIGHT EYE 50% / SCROTUM 75%
- A well made son of McGrady 2G that is sound structured, moderate and easy fleshing. 4386 offers impressive marbling combined with moderate birth and plenty of actual performance.
- Ranks in the top 9% of the breed for Marbling and top 13% for Teat.

WIN A HUGHES TRAILER!

A custom built trailer will be given away at the conclusion of the sale. **Your buyer number will be entered in a drawing each time you purchase a bull in this sale.** The number drawn will be the recipient of a custom built trailer manufactured by Hughes Trailers in Canyon, Texas. The more bulls you buy, the more chances you have to win! Need not be present to win.

Buy a bull... Win a trailer!

78 GKB McGRADY 4390

AHA **P44551722** • DOB **3/27/24** • TAT. **4390** • **Polled**

{DLF,HYF,IEF,MSUDF,MDF,DBF}

BAR S LHF 028 240 {SOD,CHB}
AUBREYS GKB MCGRADY2G
AUBREY'S SEAFIRE 4E

CHURCHILL SENSATION 028X {SOD}
CHURCHILL LADY 078X
PERKS 0003 EASY MONEY 4003
H AF LADY NEW ERA 2449 ET

BR SPECIAL ORDER E044 ET
BR GOLDRIEL 1235
BR GOLDRIEL 9087

UPS DISTINCTION {SOD,CHB}
SHF X45 40W Y158
BR HILLCREST 6081
BR GOLDRIEL 4488

Act. BW	Adj. WW	Adj. YW
79	644	1209

CED	BW	WW	YW	SC	SCF	Milk	M+G	Udder	Teat	Adj. REA
+10.0	+0.7	+51	+84	+1.4	+21.7	+37	+63	+1.3	+1.3	13.5

CEM	CW	REA	Marb	BMI$	BII$	CHB$	Adj. IMF
+6.4	+78	+.45	+.21	+440	+518	+133	2.42

- Pigmentation: LEFT EYE 100% / RIGHT EYE 100% / SCROTUM 100%
- Suitable for use on heifers.
- Calving-ease son of McGrady 2G that stems from the prolific Goldriel cow family, which enhances his maternal traits. 4390 is moderate in his design and well built with added muscle shape.
- Ranks in the top 6% for Milk; top 7% for CEM; top 8% for MCW; top 9% for CED; top 14% for BW and SC.

79 GKB McGRADY 4441

AHA **P44553224** • DOB **4/16/24** • TAT. **4441** • **Scurred**

{DLF,HYF,IEF,MSUDF,MDF,DBF}

BAR S LHF 028 240 {SOD,CHB}
AUBREYS GKB MCGRADY2G
AUBREY'S SEAFIRE 4E

CHURCHILL SENSATION 028X {SOD}
CHURCHILL LADY 078X
PERKS 0003 EASY MONEY 4003
H AF LADY NEW ERA 2449 ET

BR 124Y TRAVIS E132 ET {CHB}
BR BROOKE RIELLE J027 ET
BR BROOKE RIELLE 6635 ET {DOD}

BR COPPER 124Y
BR BELLE 4082 ET
CRR ABOUT TIME 743 {SOD}
BR GABRIELLE 5082

Act. BW	Adj. WW	Adj. YW
88	657	1268

CED	BW	WW	YW	SC	SCF	Milk	M+G	Udder	Teat	Adj. REA
+3.9	+2.9	+60	+101	+1.4	+15.8	+25	+55	+1.2	+1.2	13.4

CEM	CW	REA	Marb	BMI$	BII$	CHB$	Adj. IMF
+2.0	+62	+.49	+.13	+339	+416	+113	2.66

- Pigmentation: LEFT EYE 50% / RIGHT EYE 75% / SCROTUM 100%
- 4441 is a well balanced, rugged designed bull with a good EPD spread from birth to yearling and good individual performance. He is backed by a young Travis daughter out of the Dam of Distinction BR Brooke Rielle 6635.

80 GKB McGRADY 4482

AHA **44557305** • DOB **4/19/24** • TAT. **4482** • **Horned**

{DLF,HYF,IEF,MSUDF,MDF,DBF}

BAR S LHF 028 240 {SOD,CHB}
AUBREYS GKB MCGRADY2G
AUBREY'S SEAFIRE 4E

CHURCHILL SENSATION 028X {SOD}
CHURCHILL LADY 078X
PERKS 0003 EASY MONEY 4003
H AF LADY NEW ERA 2449 ET

BR CHARLES HUTTON 6033
BR KAYCEE 1040
BR KAYCEE 6817 ET

BR HUTTON 4030ET {CHB}
BR BRIANNE 4043
BR NITRO AVENTUS 3116 ET
BR MADELYNN 8017 ET

Act. BW	Adj. WW	Adj. YW
75	632	1170

CED	BW	WW	YW	SC	SCF	Milk	M+G	Udder	Teat	Adj. REA
+7.4	+1.9	+48	+88	+1.4	+12.3	+28	+52	+1.5	+1.5	13.1

CEM	CW	REA	Marb	BMI$	BII$	CHB$	Adj. IMF
+3.5	+84	+.54	+.15	+314	+378	+143	1.93

- Pigmentation: LEFT EYE 75% / RIGHT EYE 100% / SCROTUM 100%
- Suitable for use on heifers.
- Calving-ease McGrady 2G son that is big scrotaled, sound and functional.
- Ranks in the top 4% for Teat and top 9% for Udder.

Angus Bulls

Lots 81—91

American Angus Assn. Selection Tools

Expected Progeny Difference (EPD) is the prediction of how future progeny of each animal are expected to perform relative to the progeny of other animals listed in the database. EPDs are expressed in units of measure for the trait, plus or minus. All Angus EPDs in this catalog are genomically enhanced to give you increased reliability.

Angus EPDs and $Value Indexes included in our sale catalog are:

Calving Ease Direct (CED), expressed as a difference in percentage of unassisted births, with a higher value indicating greater calving ease in first-calf heifers. It predicts the average difference in ease with which a sire's calves will be born when he is bred to first-calf heifers.

Birth Weight EPD (BW), expressed in pounds, is a predictor of a sire's ability to transmit birth weight to his progeny compared to that of other sires.

Weaning Weight (WW), expressed in pounds, is a predictor of a sire's ability to transmit weaning growth to his progeny compared to that of other sires.

Yearling Weight (YW), expressed in pounds, is a predictor of a sire's ability to transmit yearling growth to his progeny compared to that of other sires.

Scrotal Circumference (SC), expressed in centimeters, is a predictor of the difference in transmitting scrotal size compared to that of other sires.

Docility (Doc) expressed as a difference in yearling cattle temperament, with a higher value indicating more favorable docility in a sire's offspring compared to another sire.

Heifer Pregnancy (HP) is a selection tool to increase the probability or chance of a sire's daughters becoming pregnant as first–calf heifers during a normal breeding season. A higher EPD is the more favorable direction, and the EPD is reported in percentage units.

Calving Ease Maternal (CEM), expressed as a difference in percentage of unassisted births, with a higher value indicating greater calving ease in first-calf daughters. It predicts the average ease with which a sire's daughters will calve as first-calf heifers when compared to daughters of other sires.

Maternal Milk (Milk), expressed in pounds of calf weaned, is a predictor of a sire's genetic merit for milk and mothering ability in his daughters. In other words, it is the part of the calf's weaning weight attributes to milk and mothering ability.

Carcass EPDs

Carcass Weight (CW), expressed in pounds, is a predictor of the differences in hot carcass weight of a sire's progeny compared to progeny of other sires.

Marbling (Marb), expressed as a fraction of the difference in USDA marbling score of a sire's progeny compared to progeny of other sires.

Ribeye Area (RE), expressed in square inches, is a predictor of the difference in ribeye area of a sire's progeny compared to progeny of other sires.

American Angus Assn. Fall 2025 EPD Averages for non-parent bulls:

CED	BW	WW	YW	SC	Doc	HP	CEM	Milk
+6	+1.3	+65	+115	+.86	+18	+11	+8	+26

CW	Marb	RE	$M	$W	$F	$G	$B	$C
+49	+.64	+.63	+60	+61	+94	+51	+147	+252

$Value Indexes

$Value Indexes, expressed in dollars per head, are multi-trait selection indexes where a higher value suggests more profit. The $Value is an estimate of how future progeny of each sire are expected to perform, on average, compared to progeny of other sires if sires were randomly mated to cows and if calves were exposed to the same environment.

Maternal Weaned Calf Value ($M), expressed in dollars per head, predicts profitability differences in progeny due to genetics from conception to weaning by decreasing mature cow size and improving docility, foot structure and fertility while maintaining weaning weights consistent with today's production.

Weaned Calf Value ($W), expressed in dollars per head, provides the expected difference in future progeny pre-weaning performance from birth to weaning.

Feedlot Value ($F), expressed in dollars per head, is the expected average difference in future progeny performance for post-weaning feedlot merit (growth and feed efficiency) compared to progeny of other sires assuming producers retain ownership of cattle through the feedlot phase and sell on a carcass-weight basis.

Grid Value ($G), expressed in dollars per carcass, is the expected average difference in future progeny performance for carcass grid merit, including quality and yield grade attributes, compared to progeny of other sires.

Beef Value ($B), expressed in dollars per carcass, represents the expected average differences in the progeny post-weaning performance and carcass value compared to progeny of other sires. This index assumes commercial producers wean all male and female progeny, retain ownership of these animals through the feedlot and sell on a carcass merit grid.

Combined Value ($C), expressed in dollars per head, which includes all traits that make up both Maternal Weaned Calf Value ($M) and Beef Value ($B) with the objective that commercial producers will replace 20% of their breeding females per year with replacement heifers retained within their own herd. The remaining cull heifer and steer progeny are then assumed to be sent to the feedlot where the producers retain ownership of those cattle and sell them on a quality-based carcass merit grid.

EPDs are updated weekly by the American Angus Association, so we cannot guarantee the EPDs listed in the catalog. The Angus EPDs printed are from the 8/22/25 evaluation of the AAA. View up-to-date EPDs at www.angus.org.

AGI GE-EPD

Genomic-Enhanced EPDs The accuracy of breeding values in young cattle is enhanced with DNA testing. The Angus EPDs in this catalog are genomically enhanced, indicated by the AGI GE-EPD symbol.

ADVANCE 9441 SON

GKB ADVANCE 4401M

BUY BULLS ON TARGET

Minimum Genetic Requirements

	Value
Marbling EPD (Marb)	+0.65
Dollar Grid Carcass Index ($G)	+55.0

There's more data than ever available on today's sire prospects. As commercial producers try to balance numerous traits in sire selection, this logo helps you easily find Angus bulls with added carcass value. The Targeting the Brand™ logo does the math, simplifying the selection process. This logo is designed to highlight registered Angus bulls with greater genetic potential to produce calves meeting the most challenging specifications of the Certified Angus Beef® brand. Bulls must meet the **minimum genetic requirements of +.65 Marbling EPD and +55 $Grid** for non-parent Angus bulls to qualify for use of the Targeting the Brand™ logo. Sire-identified carcass data in the American Angus Association database show these minimum thresholds for Marbling and $G achieve an average of 50% CAB acceptance. While a sire's genetic potential only accounts for a portion of marbling performance in a calf crop, these benchmarks provide commercial cattlemen a starting place to identify genetics that will go on to bring performance premiums on quality beef grids. To make more significant carcass advancement or for those already achieving 50% or higher CAB acceptance, breeders may set bull selection criteria above Targeting the Brand™ baselines.

81

GKB ADVANCE 4401M

AAA ***21300412** • DOB **3/23/24** • TAT. **4401M**

[AMF-CAF-D2F-DDF-M1F-NHF-OHF-OSF-RDF]

HUWA 2902 B ADVANCE 7000
HUWA 7404 B ADVANCE 9441
+HUWA 619 EMPIRE 7404

#+V A R POWER PLAY 7018
+RAR POWER PLAY 0099
+WOODSIDE RITA 6J26 OF 12E9

#BASIN ADVANCE 3134
GOODE PROPHET 2902
+V A R EMPIRE 3037
+G A R 28 AMBUSH 619

#+BASIN PAYWEIGHT 1682
+SANDPOINT BLACKBIRD 8809
#+QUAKER HILL RAMPAGE 0A36
+RITA 12E9 OF 5F56 RITO 5M2

CED	BW	WW	YW	SC	Doc	HP	CEM	Milk
+8	+2.7	+91	+153	+1.63	+18	+11.6	+16	+29

CW	Marb	RE	$M	$W	$F	$G	$B	$C
+68	+.70	+1.10	+76	+94	+112	+62	+174	+302

Act. BW	82
Adj. WW	727
Adj. YW	1210
Adj. IMF	3.44
Adj. REA	11.3

- We begin the Angus division with this tremendous performance-oriented son of Huwa 7404 B Advance 9441 who is backed by a young Power Play daughter. Individually, this outstanding bull is big hipped, bold centered and structurally correct with impeccable feet and legs and has the look and presence of a true herd bull.
- 4401M offers moderate birth with true curve-bending growth, maternal strength and fertility combined with excellent carcass merit. Let this young Angus herd sire prospect advance your program into a profitable future.
- Ranks in the top 1% for CEM; top 4% for $W; top 5% for WW; top 10% for YW and SC; top 15% for REA and $AxH.

GKB SOUTHWIND 4495

GKB SOUTHWIND 4426

82 GKB SOUTHWIND 4495

AAA *20952027 • DOB 4/26/24 • TAT. 4495

[AMF-CAF-D2F-DDF-M1F-NHF-OHF-OSF-RDF]

CONNEALY SOUTHWIND 6176
CONNEALY SOUTHWIND 7615
PADGETT OF CONANGA 7615

#+V A R POWER PLAY 7018
+RAR POWER PLAY 9726
VINTAGE RITA 4410

#K C F BENNETT SOUTHSIDE
BLACK CEYLA OF CONANGA 0267
#+MGR TREASURE
PENELOPE OF CONANGA 4685

#+BASIN PAYWEIGHT 1682
+SANDPOINT BLACKBIRD 8809
#V A R DISCOVERY 2240
+DEER VALLEY RITA 7105

CED	BW	WW	YW	SC	Doc	HP	CEM	Milk
+10	+0.2	+87	+146	+.53	+19	+13.8	+13	+19

CW	Marb	RE	$M	$W	$F	$G	$B	$C
+64	+.79	+.71	+83	+82	+98	+60	+158	+288

Act. BW	Adj. WW	Adj. YW	Adj. IMF	Adj. REA
71	734	1272	3.01	13.0

- Suitable for use on heifers.
- What a way to lead off this set of Connealy Southwind 7615 sons with this phenotypically pleasing bull who combines calving ease with explosive growth. 4495 stands out with his striking look, square hip, deep rib, structural soundness and athletic build.
- Ranks in the top 3% for Angle; top 10% for WW and CEM; top 15% for YW.

83 GKB SOUTHWIND 4426

AAA *20952017 • DOB 4/6/24 • TAT. 4426

[AMF-CAF-D2F-DDF-M1F-NHF-OHF-OSF-RDF]

CONNEALY SOUTHWIND 6176
CONNEALY SOUTHWIND 7615
PADGETT OF CONANGA 7615

+V A R EMPIRE 3037
+RAR EMPIRE 9730
+G A R PROPHET 394

#K C F BENNETT SOUTHSIDE
BLACK CEYLA OF CONANGA 0267
#+MGR TREASURE
PENELOPE OF CONANGA 4685

#A A R TEN X 7008 S A
+EXAR NEW DESIGN 4212
#+G A R PROPHET
+G A R 5050 NEW DESIGN 211

CED	BW	WW	YW	SC	Doc	HP	CEM	Milk
+7	+2.0	+86	+158	+.19	+35	+14.7	+10	+29

CW	Marb	RE	$M	$W	$F	$G	$B	$C
+66	+.79	+.66	+85	+84	+100	+63	+164	+298

Act. BW	Adj. WW	Adj. YW	Adj. IMF	Adj. REA
94	794	1428	3.09	13.5

- 4426 is a high performing son of Connealy Southwind 7615 who exhibits extra length in a well balanced, eye-appealing design. The No. 1 YW EPD and No. 1 adjusted yearling weight Angus bull in the offering, he offers a huge EPD spread from birth to yearling along with extra maternal strength.
- Ranks in the top 1% for Doc; top 5% for YW and Fat; top 10% for WW; top 15% for RADG, HP, Angle, $M and $W.

SOUTHWIND 7615 SONS

GKB SOUTHWIND 4403

GKB SOUTHWIND 4410

84 GKB SOUTHWIND 4403

AAA *20952006 • DOB 3/23/24 • TAT. 4403

[AMF-CAF-D2F-DDF-M1F-NHF-OHF-OSF-RDF]

CONNEALY SOUTHWIND 6176
CONNEALY SOUTHWIND 7615
PADGETT OF CONANGA 7615

#K C F BENNETT SOUTHSIDE
BLACK CEYLA OF CONANGA 0267
#+MGR TREASURE
PENELOPE OF CONANGA 4685

#+V A R POWER PLAY 7018
+RAR POWER PLAY 0210
+WOODSIDE RITA 6D79 OF A116

#+BASIN PAYWEIGHT 1682
+SANDPOINT BLACKBIRD 8809
#V A R DISCOVERY 2240
+COX 27R A116

CED	BW	WW	YW	SC	Doc	HP	CEM	Milk
+11	–2.0	+70	+116	+1.45	+25	+12.6	+16	+21

CW	Marb	RE	$M	$W	$F	$G	$B	$C
+38	+.72	+.40	+74	+67	+70	+50	+121	+231

Act. BW	Adj. WW	Adj. YW	Adj. IMF	Adj. REA
63	683	1176	3.79	12.7

- Suitable for use on heifers.
- Easy calving Southwind son who still offers plenty of growth and added longevity. 4403 is a moderate framed, deep bodied and big scrotaled bull with ample muscle shape. He is nicely balanced on the profile.
- Ranks in the top 1% for CEM; top 4% for BW and FL; top 15% for CED.

86 GKB SOUTHWIND 4410

AAA *20952014 • DOB 3/17/24 • TAT. 4410

[AMF-CAF-D2F-DDF-M1F-NHF-OHF-OSF-RDF]

CONNEALY SOUTHWIND 6176
CONNEALY SOUTHWIND 7615
PADGETT OF CONANGA 7615

#K C F BENNETT SOUTHSIDE
BLACK CEYLA OF CONANGA 0267
#+MGR TREASURE
PENELOPE OF CONANGA 4685

+V A R FOREMAN 3339
+RAR FOREMAN 9667
+VC RITA 5087

#A A R TEN X 7008 S A
+SANDPOINT BLACKBIRD 8809
#V A R GENERATION 2100
+SJH COMPLETE OF 6108 1564

CED	BW	WW	YW	SC	Doc	HP	CEM	Milk
+3	+1.7	+81	+144	+1.65	+26	+15.3	+11	+24

CW	Marb	RE	$M	$W	$F	$G	$B	$C
+67	+.93	+1.07	+78	+74	+112	+73	+186	+319

Act. BW	Adj. WW	Adj. YW	Adj. IMF	Adj. REA
75	851	1355	4.06	17.2

- 4410 is a big spread bull with added fertility and value-added carcass merit. Among the Angus bulls selling, he posted the heaviest adjusted weaning weight, highest adjusted %IMF and the largest adjusted REA of 17.2 sq. in.
- 4410 is a bull to consider if you are seeking cattle with potential for growth, weight gain and quality grading.
- Ranks in the top 10% for SC and HP; top 15% for YW, REA, $AxJ and $C.

85 GKB SOUTHWIND 4408

AAA *20952012 • DOB 3/25/24 • TAT. 4408

[AMF-CAF-D2F-DDF-M1F-NHF-OHF-OSF-RDF]

CONNEALY SOUTHWIND 6176
CONNEALY SOUTHWIND 7615
PADGETT OF CONANGA 7615

#K C F BENNETT SOUTHSIDE
BLACK CEYLA OF CONANGA 0267
#+MGR TREASURE
PENELOPE OF CONANGA 4685

#+V A R LEGEND 5019
+RAR LEGEND 8638
+G A R PROPHET 394

#V A R DISCOVERY 2240
+PF CC&7 HENRIETTA PRIDE 1044
#+G A R PROPHET
+G A R 5050 NEW DESIGN 211

CED	BW	WW	YW	SC	Doc	HP	CEM	Milk
+13	–1.9	+55	+103	+1.36	+25	+15.3	+15	+24

CW	Marb	RE	$M	$W	$F	$G	$B	$C
+29	+.77	+.56	+106	+55	+55	+60	+115	+255

Act. BW	Adj. WW	Adj. YW	Adj. IMF	Adj. REA
71	704	1202	3.11	13.1

- Suitable for use on heifers.
- This moderate and efficient bull sired by Connealy Southwind 7615 is a surefire calving ease bull with good maternal traits.
- Ranks in the top 2% for $M; top 4% for BW; top 5% for Teat and Angle; top 10% for CED, HP and FL; top 15% for $EN.

GKB SOUTHWIND 4402

87 GKB SOUTHWIND 4402

AAA *20977951 • DOB 3/27/24 • TAT. 4402

[AMF-CAF-D2F-DDF-M1F-NHF-OHF-OSF-RDF]

CONNEALY SOUTHWIND 6176
CONNEALY SOUTHWIND 7615
PADGETT OF CONANGA 7615

#CASINO BOMBER N33
+RAR BOMBER 0225
+VINTAGE RITA 6078

#K C F BENNETT SOUTHSIDE
BLACK CEYLA OF CONANGA 0267
#+MGR TREASURE
PENELOPE OF CONANGA 4685

#+KM BROKEN BOW 002
#CASINO ANNIE K48
+V A R FRONTIER 3011
+SJH COMPLETE OF 6108 1564

CED	BW	WW	YW	SC	Doc	HP	CEM	Milk
–1	+3.8	+92	+154	+1.32	+29	+15.9	+8	+27

CW	Marb	RE	$M	$W	$F	$G	$B	$C
+68	+.76	+.93	+79	+85	+100	+62	+163	+290

Act. BW	Adj. WW	Adj. YW	Adj. IMF	Adj. REA
87	755	1294	3.64	13.2

- 4402 is a rugged, stout bull with notable length, muscle definition, body depth and strong scrotal development. He is a performance-oriented bull with added maternal prowess and commendable carcass.
- Ranks in the top 4% for WW and HP; top 10% for YW, FL and Doc; top 15% for $W.

88 GKB SOUTHWIND 4425

AAA *20952016 • DOB 4/10/24 • TAT. 4425

[AMF-CAF-D2F-DDF-M1F-NHF-OHF-OSF-RDF]

CONNEALY SOUTHWIND 6176
CONNEALY SOUTHWIND 7615
PADGETT OF CONANGA 7615

#+V A R POWER PLAY 7018
+RAR POWER PLAY 9704
G A R SURE FIRE 1984

#K C F BENNETT SOUTHSIDE
BLACK CEYLA OF CONANGA 0267
#+MGR TREASURE
PENELOPE OF CONANGA 4685

#+BASIN PAYWEIGHT 1682
+SANDPOINT BLACKBIRD 8809
#+G A R SURE FIRE
+G A R COMPLETE N281

CED	BW	WW	YW	SC	Doc	HP	CEM	Milk
+3	+1.8	+86	+148	+1.74	+25	+13.6	+9	+26

CW	Marb	RE	$M	$W	$F	$G	$B	$C
+62	+1.02	+.52	+80	+86	+89	+65	+155	+281

Act. BW	Adj. WW	Adj. YW	Adj. IMF	Adj. REA
88	839	1378	4.05	14.0

- This stout, performance bred son of Southwind 7615 is long made with extra shape and athleticism. 4425 excels at growth, fertility and highly sought-after marbling.
- Ranks in the top 10% for WW, SC and FL; top 15% for YW and $W.

89 GKB SOUTHWIND 4444

AAA *20952024 • DOB 4/21/24 • TAT. 4444

[AMF-CAF-D2F-DDF-M1F-NHF-OHF-OSF-RDF]

CONNEALY SOUTHWIND 6176
CONNEALY SOUTHWIND 7615
PADGETT OF CONANGA 7615

+V A R FOREMAN 3339
+RAR FOREMAN 9725
+VC RITA 5087

#K C F BENNETT SOUTHSIDE
BLACK CEYLA OF CONANGA 0267
#+MGR TREASURE
PENELOPE OF CONANGA 4685

#A A R TEN X 7008 S A
+SANDPOINT BLACKBIRD 8809
#V A R GENERATION 2100
+SJH COMPLETE OF 6108 1564

CED	BW	WW	YW	SC	Doc	HP	CEM	Milk
0	+3.0	+83	+148	+1.59	+25	+12.9	+9	+28

CW	Marb	RE	$M	$W	$F	$G	$B	$C
+62	+1.01	+.56	+68	+77	+96	+71	+168	+286

Act. BW	Adj. WW	Adj. YW	Adj. IMF	Adj. REA
91	682	1269	2.84	11.4

- We round out this powerful set of Southwind 7615 sons with another powerful performance bull who is rugged, sound and functional.
- For those seeking a consistent and high-performing calf crop, this group of half brothers sired by Southwind 7615 represents an excellent starting point.
- Ranks in the top 15% of the breed for WW, YW, SC and FL.

90 GKB ICONIC 4061

AAA *20887321 • DOB 2/4/24 • TAT. 4061

[AMF-CAF-D2F-DDF-M1F-NHF-OHF-OSF-RDF]

DB ICONIC G95
+CONLEY ICONIC 2137
CONLEY PATRICIA 920

#+TEHAMA TAHOE B767
C TAHOE HOLLY 2007
CCC KNOW HOW HOLLY 0079

#MUSGRAVE 316 STUNNER
DB MS DISCOVERY D13
#+STEVENSON TURNING POINT
CONLEY PATRICIA 7192

TEHAMA UPWARD Y238
+TEHAMA MARY BLACKBIRD Y684
HOOVER KNOW HOW
#CCC UPSHOT GAL 3095

CED	BW	WW	YW	SC	Doc	HP	CEM	Milk
+2	+2.1	+76	+135	+.74	+19	+12.7	+5	+29

CW	Marb	RE	$M	$W	$F	$G	$B	$C
+52	+.79	+.23	+74	+76	+89	+54	+144	+261

Act. BW	Adj. WW	Adj. YW	Adj. IMF	Adj. REA
83	691	1224	3.92	12.9

- 4061 is a powerfully designed and big footed son of Conley Iconic 2137. Backed by a beautiful daughter of the Pathfinder Sire Tehama Tahoe B767, he offers a nice EPD spread from birth to yearling and should leave behind a beautiful set of replacements.

91 GKB DELIVERANCE 4154

AAA *20914206 • DOB 2/19/24 • TAT. 4154

[AMF-CAF-D2F-DDF-M1F-NHF-OHF-OSF-RDF]

SG SALVATION
+EXAR DELIVERANCE 1822B
+44 BLACKCAP 1752

74-51 CHANGING TIME 4542
GKB MISS ERICA 8188
74-51 MISS ERICA 2024

#+BALDRIDGE ALTERNATIVE E125
+MGR JP RITA 7037
#CONNEALY CONSENSUS 7229
+SANDPOINT BLACKCAP 7977

+74-51 CHANGING TIME 060
+74-51 ERICA 1008
EF IN FOCUS 7158
+H B 4117 ERICA 066

CED	BW	WW	YW	SC	Doc	HP	CEM	Milk
+8	+0.3	+53	+85	+.31	+3	+14.4	+7	+22

CW	Marb	RE	$M	$W	$F	$G	$B	$C
+41	+.72	+.91	+71	+52	+80	+58	+139	+251

Act. BW	Adj. WW	Adj. YW	Adj. IMF	Adj. REA
78	706	1144	3.26	14.3

- 4154 is a low birth weight bull that could be used on larger framed heifers. This eye-appealing son of EXAR Deliverance 1822B is easy fleshing, moderate framed and efficient with excellent feet and legs.
- Ranks in the top 10% for $EN and top 15% for HP.

GKB RED LABEL 9060M

Red Angus Bulls

Lots 92–103

American Red Angus Assn. Spring 2025 EPD Averages for non-parents:

CED	BW	WW	YW	Milk	HPG	CEM	Stay
+13	–1.8	+65	+104	+26	+12	+7	+15

Marb	YG	CW	REA	ProS	HB	GM
+.45	+.05	+24	+.16	+106	+53	+52

92

GKB RED LABEL 9060M

RAAA **4908056** • DOB **3/24/24** • TAT. **9060M**

100% RED ANGUS

LEM RELIABLE 9003 ET
SHAG RED LABEL 120
SHAG MS. MAX 944

MLK BIG FOOT
TOP LINE RED PRINCESS 9060
RED BRYLOR PRINCESS 5Y

GGP

RREDS SENECA 731C
LEM REDEMPTION 616 ET
RED FLYING K MAX 159Y
ARO MS UNO 273

WEBR TC CARD SHARK 1015
TC CUPCAKE 03Y
RED DIAMOND THIPS STOUT 107U
RED CORNERSTONE PRINCESS 453

CED	BW	WW	YW	Milk	HPG	CEM	Stay
+10	+1.9	+66	+106	+19	+11	+6	+23

Marb	YG	CW	REA	ProS	HB	GM
+.35	+.10	–4	+.20	+119	+105	+14

Act. BW	Adj. WW	Adj. YW	Adj. IMF	Adj. REA
94	584	1205	3.51	13.1

- We begin the Red Angus division with an exceptional herd bull prospect. He is sired by the $80,000-valued SHAG Red Label 120 and out of the distinguished Top Line Red Princess 9060 donor.
- 9060M is a wide based, thick made, bold centered, eye-appealing herd bull prospect who incorporates outstanding structural integrity and enhanced scrotal development. He carries robust maternal genetics, increased fertility and longevity traits designed to produce exceptional front-pasture females that will be easy fleshing with impressive appearance.
- Ranks in the top 1% of the breed for HB and Stay.

GKB RED LABEL 3121M

EDG FINLEY 3121

Dam of Lot 93

GKB RED LABEL 113M3

93 GKB RED LABEL 3121M

RAAA **4908048** • DOB **3/24/24** • TAT. **3121M**

100% RED ANGUS

LEM RELIABLE 9003 ET
SHAG RED LABEL 120
SHAG MS. MAX 944

RREDS SENECA 731C
LEM REDEMPTION 616 ET
RED FLYING K MAX 159Y
ARO MS UNO 273

TR PZC POWERHOUSE 5770 ET
EDG FINLEY 3121
MNS PEARLE 3121

RED SOO LINE POWER EYE 161X
GT CITA 4060
RMS BOWIE 0708
PIE MISS GOODNIGHT 8003

GGP

Act. BW	Adj. WW	Adj. YW	Adj. IMF	Adj. REA
83	697	1414	3.45	11.6

CED	BW	WW	YW	Milk	HPG	CEM	Stay
+12	–0.7	+71	+127	+23	+12	+6	+16

Marb	YG	CW	REA	ProS	HB	GM
+.31	+.35	+40	–.38	+106	+50	+57

- 3121M is an outstanding son of Red Label out of the many-time champion Red Angus female EDG Finley 3121, exhibited by Hadley Hartman.
- This bull is striking from the side with exceptional depth of rib, added muscle shape and a square hip design. Structurally correct and athletic, 3121 offers moderate birth with explosive growth in a stylish and correct package.
- Ranks in the top 4% of the breed for ADG; top 9% for CW; top 12% for YW.

94 GKB RED LABEL 113M3

RAAA **4908042** • DOB **3/29/24** • TAT. **113M3**

100% RED ANGUS

LEM RELIABLE 9003 ET
SHAG RED LABEL 120
SHAG MS. MAX 944

RREDS SENECA 731C
LEM REDEMPTION 616 ET
RED FLYING K MAX 159Y
ARO MS UNO 273

TREE LANE PERFECT STORM
TLF ALAYANAH 113E
TLC ALAYNAH 329

RED BRYLOR SQUALL 230S
PRIME WESTERN 7162
TLC CHERRY DR.
TREE LANE MS LIGHTING 224X

GGP

Act. BW	Adj. WW	Adj. YW	Adj. IMF	Adj. REA
81	680	1259	3.27	14.3

CED	BW	WW	YW	Milk	HPG	CEM	Stay
+7	+2.6	+72	+116	+20	+10	+4	+16

Marb	YG	CW	REA	ProS	HB	GM
+.32	–.04	+21	+.13	+91	+51	+40

- Another phenotypically pleasing son of SHAG Red Label, 113M3 is well balanced, big topped and stout made with added foot and bone. He offers performance and style in an athletic and structurally correct package and is ready to go to work.
- Ranks in the top 2% of the breed for Fat; top 12% for YG.

DALTON & NIGHT MOVES SONS

GKB DALTON 1M

GKB NIGHT MOVES 313M

95 GKB DALTON 1M

RAAA **4908030** • DOB **3/27/24** • TAT. **1M**

100% RED ANGUS

MNS DALTON 44
- 3SCC LASER FOCUSED C171
- SPUR BANEBERRY 2349B

HEH GEORGIA 1K
- T BARS NIGHT MOVES 107H
- HEH SHELLY 113H

GGP

ANDRAS IN FOCUS B152
3SCC HANNAH Z100
BIEBER ROLLIN DEEP Y118
RED SOO LINE BANEBERRY 9336
EGL GCC RED EAGLE E7194
ALEXANDER MS EPIC A028
4MC KING OF THE COWBOYS 706
TLF ALAYANAH 113E

CED	BW	WW	YW	Milk	HPG	CEM	Stay
+9	+1.0	+72	+117	+23	+14	+5	+18

Marb	YG	CW	REA	ProS	HB	GM
+.42	+.11	+18	+.04	+117	+72	+46

Act. BW	Adj. WW	Adj. YW	Adj. IMF	Adj. REA
88	691	1410	3.93	14.4

- 1M is a stout, square hipped herd bull prospect with outstanding depth of rib and presence. He offers a big spread from birth to yearling with added fertility and longevity in a sound and athletic design with tremendous look.
- Ranks in the top 11% of the breed for HPG and Stay; top 18% for HB.

96 GKB NIGHT MOVES 313M

RAAA **4900250** • DOB **2/14/24** • TAT. **313M**

100% RED ANGUS

T BARS NIGHT MOVES 107H
- EGL GCC RED EAGLE E7194
- ALEXANDER MS EPIC A028

GKB BLOCKANNA J313
- RED SSS GRIT 503F
- RED SSS BLOCKANNA 186E

GGP

RED U-2 RIFF 1213C
TJS SARABEL A174
BECKTON EPIC R397 K
C-BROWN&KM ABIGRACE T709
RED SSS CONTENDER 121B
RED SSS SCAARA 382Z
RED LSF SRR TYSON 3125A
RED SSS BLOCKANNA 498Z

CED	BW	WW	YW	Milk	HPG	CEM	Stay
+5	+3.0	+74	+117	+18	+12	+3	+17

Marb	YG	CW	REA	ProS	HB	GM
+.11	–.09	+31	+.35	+85	+47	+39

Act. BW	Adj. WW	Adj. YW	Adj. IMF	Adj. REA
90	744	1380	3.35	15.2

- 313M is a long made, performance-oriented son of T BarS Night Moves that is good from every angle and scanned a 15.22 sq. in. REA. He will add growth and carcass to your next calf crop.
- Ranks in the top 1% of the breed for Fat; top 3% for YG; top 12% for REA.

97 GKB NIGHT MOVES 15M4

RAAA **4877060** • DOB **1/19/24** • TAT. **15M4**

100% RED ANGUS

T BARS NIGHT MOVES 107H
- EGL GCC RED EAGLE E7194
- ALEXANDER MS EPIC A028

HEH AVERY 15J
- 4MC KING OF THE COWBOYS 706
- TLF ALAYANAH 113E

GGP

RED U-2 RIFF 1213C
TJS SARABEL A174
BECKTON EPIC R397 K
C-BROWN&KM ABIGRACE T709
PIE THE COWBOY KIND 343
4MC HVYWT 5163
TREE LANE PERFECT STORM
TLC ALAYNAH 329

CED	BW	WW	YW	Milk	HPG	CEM	Stay
+6	+2.1	+69	+112	+18	+10	+2	+15

Marb	YG	CW	REA	ProS	HB	GM
+.15	–.13	+11	+.27	+58	+31	+27

Act. BW	Adj. WW	Adj. YW	Adj. IMF	Adj. REA
83	653	1088	3.69	14.0

- 15M4 is a well made son of Night Moves with added look and style.
- The dam of the full brothers selling as Lots 97 and 98 was the 2023 NWSS Grand Champion Red Angus Female in both the junior and open shows for Hadley Harman.
- Ranks in the top 2% of the breed for YG and Fat.

98 GKB NIGHT MOVES 15M

RAAA **4878784** • DOB **2/1/24** • TAT. **15M**

100% RED ANGUS

T BARS NIGHT MOVES 107H
- EGL GCC RED EAGLE E7194
- ALEXANDER MS EPIC A028

HEH AVERY 15J
- 4MC KING OF THE COWBOYS 706
- TLF ALAYANAH 113E

GGP

RED U-2 RIFF 1213C
TJS SARABEL A174
BECKTON EPIC R397 K
C-BROWN&KM ABIGRACE T709
PIE THE COWBOY KIND 343
4MC HVYWT 5163
TREE LANE PERFECT STORM
TLC ALAYNAH 329

CED	BW	WW	YW	Milk	HPG	CEM	Stay
+4	+3.2	+76	+123	+18	+10	+2	+14

Marb	YG	CW	REA	ProS	HB	GM
+.25	–.06	+26	+.26	+65	+21	+44

Act. BW	Adj. WW	Adj. YW	Adj. IMF	Adj. REA
65	667	1248	4.24	14.9

- This full brother to Lot 97 is a striking individual with a big hip and added bone and foot. He offers exceptional growth and marbling potential.
- Ranks in the top 2% of the breed for Fat; top 4% for YG; top 16% for WW; top 17% for YW.

HEH AVERY 15J

Dam of Lots 97 & 98

99 GKB NIGHT MOVES 9028M

RAAA **4908054** • DOB **3/28/24** • TAT. **9028M**

100% RED ANGUS

EGL GCC RED EAGLE E7194
T BARS NIGHT MOVES 107H
ALEXANDER MS EPIC A028

RED U-2 RIFF 1213C
TJS SARABEL A174
BECKTON EPIC R397 K
C-BROWN&KM ABIGRACE T709

000 SIR LOIN 5122
GKB DIXIE LADY CONQUEST 9028
/S DIXIE LADY CONQUEST 2031Z

LSF TAKEOVER 9943W
BROWN MS PARAMOUNT A7033
HXC CONQUEST 4405P
/S DIXIE LADY JAVELIN 9020U

GGP

CED	BW	WW	YW	Milk	HPG	CEM	Stay
+9	+0.4	+74	+125	+17	+8	+4	+15

Marb	YG	CW	REA	ProS	HB	GM
+.49	+.11	+18	+.03	+93	+38	+56

Act. BW	Adj. WW	Adj. YW	Adj. IMF	Adj. REA
83	665	1203	3.51	13.2

- Performance-oriented Night Moves son with muscle shape, rib and athleticism.
- Ranks in the top 10% of the breed for ADG, top 14% for YW and top 20% for WW.

GKB RED BARON 113M7

100 GKB NIGHT MOVES 7167M

RAAA **4908052** • DOB **3/26/24** • TAT. **7167M**

100% RED ANGUS

EGL GCC RED EAGLE E7194
T BARS NIGHT MOVES 107H
ALEXANDER MS EPIC A028

RED U-2 RIFF 1213C
TJS SARABEL A174
BECKTON EPIC R397 K
C-BROWN&KM ABIGRACE T709

LJC MERLIN 937Z
/S DIXIE LADY MERLIN 7167E
/S DIXIE LADY CONQUEST 485

LJC MERLIN T179
TR CARRIE WT937
HXC CONQUEST 4405P
/S DIXIE LADY LEAGUE 799T

GGP

CED	BW	WW	YW	Milk	HPG	CEM	Stay
+11	–0.1	+71	+113	+24	+10	+5	+15

Marb	YG	CW	REA	ProS	HB	GM
+.60	–.06	+22	+.38	+104	+37	+68

Act. BW	Adj. WW	Adj. YW	Adj. IMF	Adj. REA
82	710	1262	3.81	13.7

- Nice EPD spread from birth to yearling in this stout, easy fleshing Night Moves son. 7167M is backed by a young Merlin daughter out of the Lady Conquest 485 donor female.
- Ranks in the top 4% of the breed for YG; top 10% for REA.

102 GKB RED BARON 113M7

RAAA **5047369** • DOB **2/20/24** • TAT. **113M7**

100% RED ANGUS

MANN RED BOX 55C
BYU RED BARON 1333 ET
PIE MS JR 0323

SLGN WIDELOAD 920W
PELTON MISS AJA 0839U
TPIE WAGONMASTER 753
PIE MS JR 6046

4MC KING OF THE COWBOYS 706
HEH SHELLY 113H
TLF ALAYANAH 113E

PIE THE COWBOY KIND 343
4MC HVYWT 5163
TREE LANE PERFECT STORM
TLC ALAYNAH 329

GGP

CED	BW	WW	YW	Milk	HPG	CEM	Stay
+4	+4.2	+68	+114	+27	+9	+1	+16

Marb	YG	CW	REA	ProS	HB	GM
+.42	.00	+18	+.17	+81	+26	+54

Act. BW	Adj. WW	Adj. YW	Adj. IMF	Adj. REA
72	587	1208	3.32	11.9

- Powerfully built, big hipped, bold ribbed and well balanced son of BYU Red Baron 1333. 113M7 has advanced testicular development plus eye appeal.
- Ranks in the top 20% of the breed for YG.

101 GKB NIGHT MOVES 4110M

RAAA **4908050** • DOB **3/30/24** • TAT. **4110M**

100% RED ANGUS

EGL GCC RED EAGLE E7194
T BARS NIGHT MOVES 107H
ALEXANDER MS EPIC A028

RED U-2 RIFF 1213C
TJS SARABEL A174
BECKTON EPIC R397 K
C-BROWN&KM ABIGRACE T709

BROWN JYJ REDEMPTION Y1334
/S DIXIE LADY REDEMPT 4110
/S DIXIE LADY MAJOR 878U

BECKTON NEBULA P P707
JYJ MS JOLENE W16
LCC MAJOR LEAGUE A502M
/S DIXIE LADY RAMBLER 512R

GGP

CED	BW	WW	YW	Milk	HPG	CEM	Stay
+6	+2.4	+81	+130	+20	+12	+2	+14

Marb	YG	CW	REA	ProS	HB	GM
+.41	–.04	+34	+.41	+93	+31	+61

Act. BW	Adj. WW	Adj. YW	Adj. IMF	Adj. REA
87	631	1241	3.27	14.5

- 4110M offers the most performance and carcass of the Night Moves sons in the offering and does so in a well built, athletic design with extra style.
- Ranks in the top 8% of the breed for WW and Fat; top 9% for YW and REA; top 12% for YG; top 14% for ADG; top 20% for CW.

103 GKB TYSON 58M7

RAAA **4908040** • DOB **3/30/24** • TAT. **58M7**

100% RED ANGUS

RED LSF SRR TYSON 3125A
RED SSS TYSON 426F
RED SSS DUCHESS 295B

MUSHRUSH IMPRESSIVE CA U236
LSF JIBA R5009 W9247
RED SSS GAME TIME 221Y
RED SSS DUCHESS 753X

EGL GCC RED EAGLE E7194
MS PROM DATE 058H
PIE PLAYMATE 346

RED U-2 RIFF 1213C
TJS SARABEL A174
BUF CRK THE RIGHT KIND U199
PIE PLAYMATE 1008

GGP

CED	BW	WW	YW	Milk	HPG	CEM	Stay
+9	–0.3	+74	+118	+18	+11	+5	+6

Marb	YG	CW	REA	ProS	HB	GM
+.35	–.04	+29	+.31	+46	–8	+54

Act. BW	Adj. WW	Adj. YW	Adj. IMF	Adj. REA
77	654	1276	3.35	13.2

- We round out the Red Angus offering with this moderate birth and strong growth son of Tyson 426F. 58M7 is a sound structured and easy fleshing bull with extra muscle shape.
- Ranks in the top 5% of the breed for REA.

GKB ROYALTY 4150M

SimAngus Bulls

Lots 104 – 115

American Simmental Assn. EPD Averages for Hybrid Simmental:

CE	BW	WW	YW	MCE	Milk	MWW	Stay	Doc
+13	+0.1	+77	+119	+6.9	+24	+62	+15	+13

CW	YG	Marb	REA	$GN	API	TI
+37	–.18	+.38	+.68	+.06	+136	+82

104

GKB ROYALTY 4150M

ASA **4360492** • DOB **2/22/24** • TAT. **4150M** • **Polled**

1/2 SIMMENTAL, 1/2 ANGUS

GPG ROYALTY 219H
- SWSN CASH FLOW 81E
- CRYSTAL 149D

POLLARD 6222 8028 *PQS GE*
- BALDRIDGE BRONC
- KW 3033 WEIGH UP 6222

PROFIT
- LADY DI
- MR TR HAMMER 308A ET
- MOORE SHANIA 17B

EF COMMANDO 1366
- BALDRIDGE ISABEL Y69
- PLATTEMERE WEIGH UP K360
- KW 3137 CONSENSUS 7229 3033

CE	BW	WW	YW	MCE	Milk	MWW	Stay	Doc
+15	–0.8	+88	+137	+8.2	+23	+67	+16	+11

CW	YG	Marb	REA	$GN	API	TI
+46	–.05	+.01	+.58	+.10	+124	+80

Adj. BW	Adj. WW	Adj. YW	Adj. IMF	Adj. REA
80	767	1331	2.34	13.8

- We lead off this set of SimAngus bulls with this phenotypically pleasing, big bodied stud who stems from a Baldridge Bronc daughter. 4150M is square hipped, big topped and fluid in his movement with a herd bull presence. He offers moderate birth, calving ease and strong growth.
- All of these half-blood Simmental bulls selling are sired by the 2022 North American International Livestock Exposition and 2023 National Western Stock Show Grand Champion Simmental Bull, GPG Royalty 219H.
- Ranks in the top 10% of the breed for $GN; top 20% for WW and YW; top 25% for CED.

GKB ROYALTY 4176M

105 GKB ROYALTY 4147M

ASA **4360491** • DOB **2/27/24** • TAT. **4147M** • **Polled**

1/2 SIMMENTAL, 1/2 ANGUS

GPG ROYALTY 219H
- SWSN CASH FLOW 81E
- CRYSTAL 149D

VINTAGE BLACKCAP 5419
- V A R DISCOVERY 2240
- V A R BLACKCAP 9319

PROFIT
- LADY DI
- MR TR HAMMER 308A ET
- MOORE SHANIA 17B

A A R TEN X 7008 S A
- DEER VALLEY RITA 0308
- CONNEALY ALL AROUND
- EXAR NEW DESIGN 4212

PQS GE

CE	BW	WW	YW	MCE	Milk	MWW	Stay	Doc
+9	+1.7	+86	+136	+5.8	+20	+62	+12	+11

CW	YG	Marb	REA	$GN	API	TI
+41	–.13	+.30	+.51	+.11	+122	+82

Adj. BW	Adj. WW	Adj. YW	Adj. IMF	Adj. REA
80	707	1150	2.78	11.5

- 4147 is an easy fleshing, sound structured Royalty son who will add growth and style to a set of feeder calves.
- Ranks in the top 10% of the breed for $GN; top 25% for WW and YW.

106 GKB ROYALTY 4176M

ASA **4360515** • DOB **3/5/24** • TAT. **4176M** • **Polled**

1/2 SIMMENTAL, 1/2 ANGUS

GPG ROYALTY 219H
- SWSN CASH FLOW 81E
- CRYSTAL 149D

RAR FULL DISCLOSURE 9821
- HUWA FULL DISCLOSURE
- G A R EARLY BIRD N925

PROFIT
- LADY DI
- MR TR HAMMER 308A ET
- MOORE SHANIA 17B

V A R DISCOVERY 2240
- SJH CONSENSUS OF 9360 2705
- G A R EARLY BIRD
- G A R 28 AMBUSH 3051

PQS GE

CE	BW	WW	YW	MCE	Milk	MWW	Stay	Doc
+12	+1.4	+82	+130	+6.6	+21	+62	+15	+11

CW	YG	Marb	REA	$GN	API	TI
+41	–.04	+.56	+.52	+.07	+143	+87

Adj. BW	Adj. WW	Adj. YW	Adj. IMF	Adj. REA
93	790	1316	4.25	13.4

- Tremendous eye appeal, muscle shape and depth of body in this blaze-faced sale feature. 4176M is made correct from the ground up and ranks No. 1 for %IMF among his contemporaries with an ultrasound scan of 4.25.
- If you want to add some hybrid vigor in a set of straight bred cattle, this set of half brothers by Royalty will get the job done.
- Ranks in the top 10% of the breed for $GN; top 25% for WW and YW.

GPG ROYALTY 219H

Purebred Simmental sire of Lots 104–115

107 GKB ROYALTY 4169M

ASA **4360508** • DOB **2/24/24** • TAT. **4169M** • **Polled**

1/2 SIMMENTAL, 1/2 ANGUS

GPG ROYALTY 219H — SWSN CASH FLOW 81E / CRYSTAL 149D
PROFIT / LADY DI / MR TR HAMMER 308A ET / MOORE SHANIA 17B

RAR POWER PLAY 9768 — V A R POWER PLAY 7018 / VINTAGE BLACKCAP 6038
BASIN PAYWEIGHT 1682 / SANDPOINT BLACKBIRD 8809 / V A R DISCOVERY 2240 / V A R BLACKCAP 9319

PQS GE

CE	BW	WW	YW	MCE	Milk	MWW	Stay	Doc
+12	+2.2	+86	+130	+7.1	+22	+64	+18	+12

CW	YG	Marb	REA	$GN	API	TI
+46	–.24	+.35	+.91	+.09	+138	+84

Adj. BW	Adj. WW	Adj. YW	Adj. IMF	Adj. REA
89	787	1246	2.70	14.9

- 4169M is a big bodied, easy fleshing, structurally correct bull who offers more growth and carcass with strong maternal, stemming from the prolific VAR Blackcap 9319 donor.
- Ranks in the top 15% of the breed for $GN; top 20% for WW, Stay and REA.

GKB ROYALTY 4144M

GKB ROYALTY 4137M

108 GKB ROYALTY 4144M

ASA **4360489** • DOB **2/24/24** • TAT. **4144M** • **Polled**

1/2 SIMMENTAL, 1/2 ANGUS

GPG ROYALTY 219H — SWSN CASH FLOW 81E / CRYSTAL 149D
PROFIT / LADY DI / MR TR HAMMER 308A ET / MOORE SHANIA 17B

RAR 7038 0564 — HUWA 733 PAYWEIGHT 7038 / WOODSIDE RITA 6D79 OF A116
BASIN PAYWEIGHT 1682 / G A R DAYBREAK 733 / V A R DISCOVERY 2240 / COX 27R A116

PQS GE

CE	BW	WW	YW	MCE	Milk	MWW	Stay	Doc
+12	+1.5	+97	+153	+7.3	+25	+74	+11	+11.3

CW	YG	Marb	REA	$GN	API	TI
+55	–.13	+.34	+.76	+.04	+130	+91

Adj. BW	Adj. WW	Adj. YW	Adj. IMF	Adj. REA
86	812	1299	2.61	12.5

- 4144M is a stout made, bold ribbed, big scrotaled, well balanced son of Royalty who offers impressive growth both on paper and in the flesh. He is rugged made with extra bone and foot and should work well in a terminal cross program, as indicated by his TI index that ranks in the top 25%.
- Ranks in the top 4% of the breed for WW; top 10% for YW; top 15% for ADG and CW; top 25% for TI.

109 GKB ROYALTY 4137M

ASA **4374042** • DOB **2/27/24** • TAT. **4137M** • **Polled**

1/2 SIMMENTAL, 1/2 ANGUS

GPG ROYALTY 219H — SWSN CASH FLOW 81E / CRYSTAL 149D
PROFIT / LADY DI / MR TR HAMMER 308A ET / MOORE SHANIA 17B

RAR ENHANCE 0414 — SYDGEN ENHANCE / DCF LUCY 5732
SYDGEN EXCEED 3223 / SYDGEN RITA 2618 / V A R DISCOVERY 2240 / 44 LUCY 1297

PQS GE

CE	BW	WW	YW	MCE	Milk	MWW	Stay	Doc
+12	+1.7	+89	+142	+5.6	+22	+67	+16	+12

CW	YG	Marb	REA	$GN	API	TI
+45	–0.2	+.56	+.69	+.08	+148	+92

Adj. BW	Adj. WW	Adj. YW	Adj. IMF	Adj. REA
95	735	1232	3.46	13.6

- Striking look plus extra muscle shape and growth are included in this son of the 2022 NAILE and 2023 NWSS Grand Champion Bull, GPG Royalty 219H. 4137M is backed by a hard working SydGen Enhance daughter who stems from the Lucy 3829 tribe.
- Ranks in the top 15% of the breed for WW and YW; top 20% for TI; top 25% for $GN.

110 GKB ROYALTY 4152M

ASA **4360493** • DOB **3/13/24** • TAT. **4152M** • **Polled**

1/2 SIMMENTAL, 1/2 ANGUS

SWSN CASH FLOW 81E
GPG ROYALTY 219H
CRYSTAL 149D

SYDGEN ENHANCE
RAR ENHANCE 8157
WOODSIDE RITA 6J26 OF 12E9

PQS GE

PROFIT
LADY DI
MR TR HAMMER 308A ET
MOORE SHANIA 17B

SYDGEN EXCEED 3223
SYDGEN RITA 2618
QUAKER HILL RAMPAGE 0A36
RITA 12E9 OF 5F56 RITO 5M2

CE	BW	WW	YW	MCE	Milk	MWW	Stay	Doc
+12	+1.7	+80	+131	+6.1	+19	+60	+14	+11

CW	YG	Marb	REA	$GN	APIS	TI
+43	–.17	+.35	+.76	+.07	+130	+81

Adj. BW	Adj. WW	Adj. YW	Adj. IMF	Adj. REA
85	687	1231	3.18	13.2

- Strong growth genetics in this Royalty son who is stout made, easy fleshing and moderate with athleticism.
- Ranks in the top 25% of the breed for ADG.

111 GKB ROYALTY 4141M

ASA **4360487** • DOB **2/23/24** • TAT. **4141M** • **Polled**

1/2 SIMMENTAL, 1/2 ANGUS

SWSN CASH FLOW 81E
GPG ROYALTY 219H
CRYSTAL 149D

G A R PROPHET K216
RAR K216 0477
WOODSIDE RITA 6569 OF 5F56

PQS GE

PROFIT
LADY DI
MR TR HAMMER 308A ET
MOORE SHANIA 17B

G A R PROPHET
CHAIR ROCK 5050 G A R 1156
V A R DISCOVERY 2240
RITA 5F56 OF 1I98 FD

CE	BW	WW	YW	MCE	Milk	MWW	Stay	Doc
+12	+1.3	+88	+139	+8.2	+24	+68	+11	+11

CW	YG	Marb	REA	$GN	APIS	TI
+57	–.02	+.32	+.65	+.07	+125	+85

Adj. BW	Adj. WW	Adj. YW	Adj. IMF	Adj. REA
89	747	1261	2.690	13.3

- 4141M offers moderate birth with strong growth and added maternal traits in a moderate and efficient design with overall quality and style.
- Ranks in the top 10% of his breed contemporaries for CW; top 20% for WW and YW; top 25% for ADG.

GKB ROYALTY 4138M

GKB ROYALTY 4168M

112 GKB ROYALTY 4138M

ASA **4360503** • DOB **2/24/24** • TAT. **4138M** • **Polled**

1/2 SIMMENTAL, 1/2 ANGUS

SWSN CASH FLOW 81E
GPG ROYALTY 219H
CRYSTAL 149D

V A R POWER PLAY 7018
RAR POWER PLAY 0433
DCF LUCY 5732

PQS GE

PROFIT
LADY DI
MR TR HAMMER 308A ET
MOORE SHANIA 17B

BASIN PAYWEIGHT 1682
SANDPOINT BLACKBIRD 8809
V A R DISCOVERY 2240
44 LUCY 1297

CE	BW	WW	YW	MCE	Milk	MWW	Stay	Doc
+10	+3.1	+90	+141	+5.5	+19	+63	+16	+11

CW	YG	Marb	REA	$GN	APIS	TI
+53	–.18	+.33	+.68	+.09	+131	+83

Adj. BW	Adj. WW	Adj. YW	Adj. IMF	Adj. REA
91	711	1203	2.37	13.3

- This long hipped, bold centered son of Royalty is striking on the profile. He has added muscle shape from behind and offers excellent growth.
- If you want to add some hybrid vigor and have a consistent set of calves, these half-blood Simmental bulls sired by Royalty will get you on the right track.
- Ranks in the top 15% of the breed for WW, YW, CW and $GN.

113 GKB ROYALTY 4168M

ASA **4360507** • DOB **2/27/24** • TAT. **4168M** • **Polled**

1/2 SIMMENTAL, 1/2 ANGUS

SWSN CASH FLOW 81E
GPG ROYALTY 219H
CRYSTAL 149D

V A R POWER PLAY 7018
RAR POWER PLAY 9764
WOODSIDE RITA 6D91 OF A116

PQS GE

PROFIT
LADY DI
MR TR HAMMER 308A ET
MOORE SHANIA 17B

BASIN PAYWEIGHT 1682
SANDPOINT BLACKBIRD 8809
V A R DISCOVERY 2240
COX 27R A116

CE	BW	WW	YW	MCE	Milk	MWW	Stay	Doc
+11	+2.1	+88	+137	+6.3	+19	+62	+13	+11

CW	YG	Marb	REA	$GN	APIS	TI
+40	–.07	+.44	+.46	+.08	+131	+86

Adj. BW	Adj. WW	Adj. YW	Adj. IMF	Adj. REA
95	723	1192	3.51	12.8

- 4168M is a deep bodied, square hipped, easy fleshing half-blood Simmental bull who is balanced from the side and rugged in his design. He offers excellent growth and value-added marbling.
- Ranks in the top 20% of the breed for WW and YW; top 25% for $GN.

114 GKB ROYALTY 4158M

ASA 4360498 • DOB 3/3/24 • TAT. 4158M • Polled

1/2 SIMMENTAL, 1/2 ANGUS

SWSN CASH FLOW 81E
GPG ROYALTY 219H
CRYSTAL 149D

V A R POWER PLAY 7018
RAR POWER PLAY 9059
VINTAGE BLACKCAP 5419

PROFIT
LADY DI
MR TR HAMMER 308A ET
MOORE SHANIA 17B

BASIN PAYWEIGHT 1682
SANDPOINT BLACKBIRD 8809
V A R DISCOVERY 2240
V A R BLACKCAP 9319

PQS GE

CE	BW	WW	YW	MCE	Milk	MWW	Stay	Doc
+10	+3.1	+84	+125	+6.3	+18	+59	+15	+12

CW	YG	Marb	REA	$GN	API	TI
+49	–.07	+.38	+.45	+.08	+126	+80

Adj. BW	Adj. WW	Adj. YW	Adj. IMF	Adj. REA
95	696	1148	3.24	11.7

- This solid black half-blood Simmental son of Royalty is a complete, sound and functional bull that will add pounds to your next calf crop.
- Ranks in the top 20% of the breed for CW; top 25% for $GN.

115 GKB ROYALTY 4164M

ASA 4360502 • DOB 3/1/24 • TAT. 4164M • Polled

1/2 SIMMENTAL, 1/2 ANGUS

SWSN CASH FLOW 81E
GPG ROYALTY 219H
CRYSTAL 149D

V A R POWER PLAY 7018
RAR POWER PLAY 9658
G A R SUNRISE N836

PROFIT
LADY DI
MR TR HAMMER 308A ET
MOORE SHANIA 17B

BASIN PAYWEIGHT 1682
SANDPOINT BLACKBIRD 8809
G A R SUNRISE
G A R PREDICTION 762

PQS GE

CE	BW	WW	YW	MCE	Milk	MWW	Stay	Doc
+11	+1.9	+86	+132	+6.2	+21	+64	+14	+12

CW	YG	Marb	REA	$GN	API	TI
+45	–.03	+.37	+.38	+.13	+130	+83

Adj. BW	Adj. WW	Adj. YW	Adj. IMF	Adj. REA
93	753	1306	2.65	12.1

- Big bodied, stout built and moderate Royalty son with a blaze face. 4164M excels at $GN and added performance in a sound and complete package.
- Ranks in the top 3% of the breed for $GN; top 25% for WW.

Thank you to our GKB trusted suppliers!

STARBAR® INHIBIDOR™ INSECTICIDAL POUR-ON

LARVICIDE, ADULTICIDE AND SYNERGIST COMBINE TO PROTECT CATTLE

Starbar® Inhibidor™ Insecticidal Pour-On is a ready-to-use, triple action solution to defeat insects because we know good things come in threes. By controlling parasitic flies and lice, Inhibidor™ Insecticidal Pour-On can enable more efficient production through keeping your cattle comfortable, while protecting your bottom line.

starbar®

To learn more about Inhibidor™ Insecticidal Pour-On and the entire family of Starbar® products, visit StarbarProducts.com or call 1.800.347.8272.

RED CHAIN FEEDS

THE BRAND TO TRUST.

Since 1969, Gorman Milling Company has proudly supplied Texas cattle raisers with quality mixed feeds, pellets, cubes, and commodities under the Red Chain Feeds brand name. Whether you own a couple of cows or a couple thousand, we remain dedicated to providing you with the products and expertise needed to help your operation flourish.

Red Chain FEEDS

REDCHAINFEEDS.COM

GORMAN MILLING COMPANY, INC
Gorman, Texas | (800) 588-2252

Buy a GKB bull October 9th...win a trailer!

A custom built Hughes trailer will be given away at the conclusion of the sale! Your buyer number will be entered in a drawing each time you purchase a bull in this sale. The number drawn will be the recipient of a custom built trailer manufactured by Hughes Trailers in Canyon, Texas. Need not be present to win.

The more you buy, the more chances you have to win!

Congratulations to Royal K Ranch, our 2024 Fall Bull Sale Hughes Trailer winner

Hughes Trailers

Building Custom Trailers and Flatbeds since 2005

25900 I-27, Canyon, Texas • (806) 499-3113

Call for Pricing or Availability

Website Updated Daily

HughesRanchTrailers.com

Also plan to join us for the Hereford Female Event of the season!

THIRD ANNUAL

GKB CATTLE & BARBER RANCH

The FEMALE EVENT

SATURDAY, DECEMBER 13, 2025

GKB Cattle Sale Headquarters • Desdemona, Texas

Request your catalog today! Call or text (405) 464-2455, or email laytond@yahoo.com

GKB cattle

LAYTON AUCTION SERVICES, LLC
Sale Manager
P.O. Box 31684
Edmond, OK 73003

FIRST CLASS MAIL

TIME DATED MATERIAL: PLEASE DO NOT DELAY

PRE-SORTED
FIRST CLASS
U.S. POSTAGE
PAID
SLATE GROUP