THE EXCLUSIVE

curry herefords | six mile creek hereford cattle co.

VOLUME 5

2026

SUNDAY, OCTOBER 18

Six Mile Creek Ranch, El Reno, Oklahoma

2:00 p.m. CT

Welcome to The Exclusive! VOLUME 5

Welcome to Six Mile Creek Cattle Co.!

On behalf of our entire family, welcome to ***The Exclusive—Volume 5*** Female Sale. We sincerely appreciate your interest in our program and invite you to join us October 18 as we offer a group of females that represents years of planning, selection and commitment to the Hereford breed.

For us, this sale is about much more than selling cattle. It is another chapter in a family story that began more than 75 years ago. The Rubes family farm began on May 9, 1949, when my grandparents, Ed and Pearl Rubes, purchased the farm and began raising Hereford cattle. My father, Edward Rubes, took over the operation around 1978 and continued building upon what his parents had started.

As the third generation of the Rubes family to care for this land, I felt a strong desire to return to where our cattle story began—Herefords. What started with my grandparents has grown into a passion for building a Hereford program our family can be proud of.

Over the years, we have worked hard to assemble genetics and females that fit our vision: ***Cattle that are functional, predictable, structurally sound and capable of performing where it matters most—in the pasture.*** We want cattle with the kind of stoutness, maternal ability, longevity and soundness that allow them to go to work for commercial cattlemen and registered breeders alike. We believe good cattle still need to be practical cattle—the kind that can raise a calf, maintain themselves and contribute to a program year after year. We have been fortunate to purchase genetics from outstanding Hereford breeders along the way, and we are grateful to those who have helped us improve our herd.

Today, Six Mile Creek represents something especially meaningful to me. It connects the cattle my grandparents raised, the farm my father carried forward, and the opportunity our family now has to build something that can continue for generations. This offering represents cattle we believe in. We have tried to be thoughtful about the females we retain, the genetics we introduce and the cattle we offer for sale.

Our goal isn't simply to produce *more* cattle—it's to produce *better* cattle.

We are proud of this offering and even more proud of the family and friendships that have grown around this operation. The cattle business has introduced us to some tremendous people, and those relationships are one of the greatest rewards of raising Herefords.

Whether you are a longtime customer, fellow breeder, commercial cattleman, neighbor or are visiting Six Mile Creek for the first time, thank you. Your interest in our cattle and confidence in our program mean more to our family than we can adequately put into words.

We invite you to come spend the day with us, look through the cattle, visit with friends and enjoy some Oklahoma hospitality.

We look forward to welcoming you to Six Mile Creek Cattle Co. Sunday, October 18.

Mark Rubes
Six Mile Creek Cattle Co.

Six Mile Creek Hereford Cattle Co.

Mark Rubes (405) 640-0619
markrubes@visitingangelsok.com
Darin Peters (254) 592-4316
Layton Grunwald (870) 350-1951
6milecreekherefords.com

Three generations of family.

More than 75 years on the land.

Back where it began—

Herefords

Dear Hereford Friends,

On behalf of the entire Curry Family, we would like to welcome you to ***The Exclusive—Volume 5*** hosted with Six Mile Creek. We are overwhelmed with our customers' support from the previous sales and by the many customer success stories from the females that went on to compete and produce at every level across the country.

Our family is honored and blessed to have spent 30 years in the Hereford business. Our experience and passion for the breed drive us to improve our herd's genetics year after year, using some of the best Hereford genetics in the country. We are committed to producing functional, high-quality cattle that can compete in the show ring and become productive females in the pasture. We also work to meet the needs of the commercial industry by offering stout, functional commercial bulls as well as elite bulls for registered breeders.

As a small family operation, we have been fortunate to raise national champion bulls and females. Ever since CH High Roller 756 ET gained national recognition, we've also been blessed to produce bulls such as CH Hired Gun 184 ET and CH Premier 233, which have been used successfully across the country. We believe these bulls represent the quality we strive for. The females in this offering are among the stoutest and deepest set we have ever offered, and we believe they can help build a lasting legacy for your program.

We all know the amount of time, effort, and dedication that goes into breeding and selling purebred cattle. We would like to thank everyone who has been involved in the preparation of this sale. We are grateful for the help and support.

The Curry Family would like to personally invite everyone out to The Exclusive in El Reno, OK on October 18th. We appreciate you taking the time to view the catalog and the interest we have received thus far!

Curtis Curry
Curry Herefords

CURRY HEREFORDS
McAlester, Oklahoma
Curtis Curry (918) 521-4629
curtis.curry@american-national.com
Cameron Curry (918) 470-5221
curryherefords.com

Guest Consignor:
PRATZ CATTLE CO.
Colton & Morgan Pratz
Stillwater, OK
(405) 385-1054

THE EXCLUSIVE

curry herefords — six mile creek hereford cattle co.

VOLUME 5

57 head sell as 45 Exclusive Hereford lots

SHOW HEIFER & DONOR PROSPECTS, SPRING PAIR SPLITS, SPRING BRED HEIFERS & COWS, FALL CALVERS

Sunday, October 18th

2:00 p.m. at Six Mile Creek Ranch, El Reno, Oklahoma

Sale location: 9900 South Chiles Road, El Reno, OK 73036

Join us for lunch at 12:30 p.m., sponsored by Livestock Nutrition Center and Six Mile Meat Market.

Stop by any time sale week to see the cattle!

HOTEL ACCOMMODATIONS

Hampton Inn, El Reno, OK — (405) 702-9200
Fairfield Inn, El Reno, OK — (405) 295-1811
Holiday Inn Express, El Reno, OK — (405) 422-1155
Home2 Suites by Hilton, El Reno, OK — (405) 295-2990

AIR TRAVEL

Will Rogers World Airport in Oklahoma City is served by most major airlines and is a 45 minute drive from the sale location. Rental cars are available, or we will be happy to meet your flight with advance notice.

ASSOCIATION REPRESENTATIVES

Cindy Pribil, Director, American Hereford Association
Jack Ward, Executive Vice President, American Hereford Association
Shane Bedwell, Chief Operating Officer, American Hereford Association
Doug Branch, President, Oklahoma Hereford Association
Jennifer Hayes, Executive Secretary, Oklahoma Hereford Association

SALE MANAGER

LAYTON AUCTION SERVICES, LLC

Dustin N. Layton — (405) 464-2455
laytond@yahoo.com
Chisolm Kinder — (405) 747-4683
laytonauction.com

SALE DAY STAFF

Dustin N. Layton, Auctioneer — (405) 464-2455
Chisolm Kinder, Layton Auction Services, LLC — (405) 747-4683
Ty Drach, *Hereford World* — (815) 822-3552
Colton Pratz, *Oklahoma Cowman* — (405) 385-1054
Juston Stelzer, Stelzer Auction Services — (817) 992-7059

ONLINE BIDDING LiveAuctions.TV

Live internet bidding will be available to registered bidders on the LiveAuctions.tv site. Be sure to register two days prior to the sale.

SALE TERMS & CONDITIONS

TERMS: Cash or good check. Cattle will be sold to the highest bidder. The auctioneer shall settle any disputes as to bids. All cattle are to be paid for by the purchaser during or immediately following The Exclusive and will not be released until after settlement has been made. Each animal will be at the purchaser's risk immediately after it is sold.

HEALTH: The health of the cattle selling is excellent. Each animal will be accompanied by an individual health certificate for immediate interstate shipment.

GUARANTEE: Each animal will sell under the American Hereford Association's Recommended Terms of Sale for Auctions *(www.hereford.org)*.

BREEDING GUARANTEE: All animals are guaranteed to be breeders with the exception of (a) calves under 12 months of age at time of purchase; (b) any female that is placed in an embryo transplant program and subjected to super-ovulation; or (c) gross negligence on the part of the buyer. Females sold as safe in calf have been examined by a competent veterinarian or have been guaranteed safe in calf through a blood test. Open females are guaranteed to be without calf. Any agreement with respect to embryo transfer production shall be a separate agreement between buyer and seller.

EXPECTED PROGENY DIFFERENCES (EPDs): EPDs are updated weekly by the American Hereford Association. The EPDs included were from the 9/14/26 evaluation of the AHA. The most current EPDs can be viewed online at *www.hereford.org*. EPDs that are genomically enhanced are indicated by this symbol: AHA GE-EPD

LIVESTOCK INSURANCE: Insurance for your purchases will be available sale day.

ANNOUNCEMENTS: Announcements made sale day from the auction block will take precedence over statements in the catalog or other advertising. We reserve the right to withdraw any sale lot not meeting our specifications prior to sale time.

LIABILITY: All persons who attend the sale do so at their own risk. Neither the owners, the sale managers nor any other persons connected with the sale assume liability, legal or otherwise, for accidents or loss of property. As the sale manager, Layton Auction Services, LLC has no responsibilities other than those involved in conducting the sale.

Note on Lots 1-12 & 14-23

The sellers of these heifers will reserve the right to one successful flush at their expense and the buyer's convenience. In the event that a heifer is later resold, the seller will still reserve the right to a successful flush.

Congratulations to our Customers!

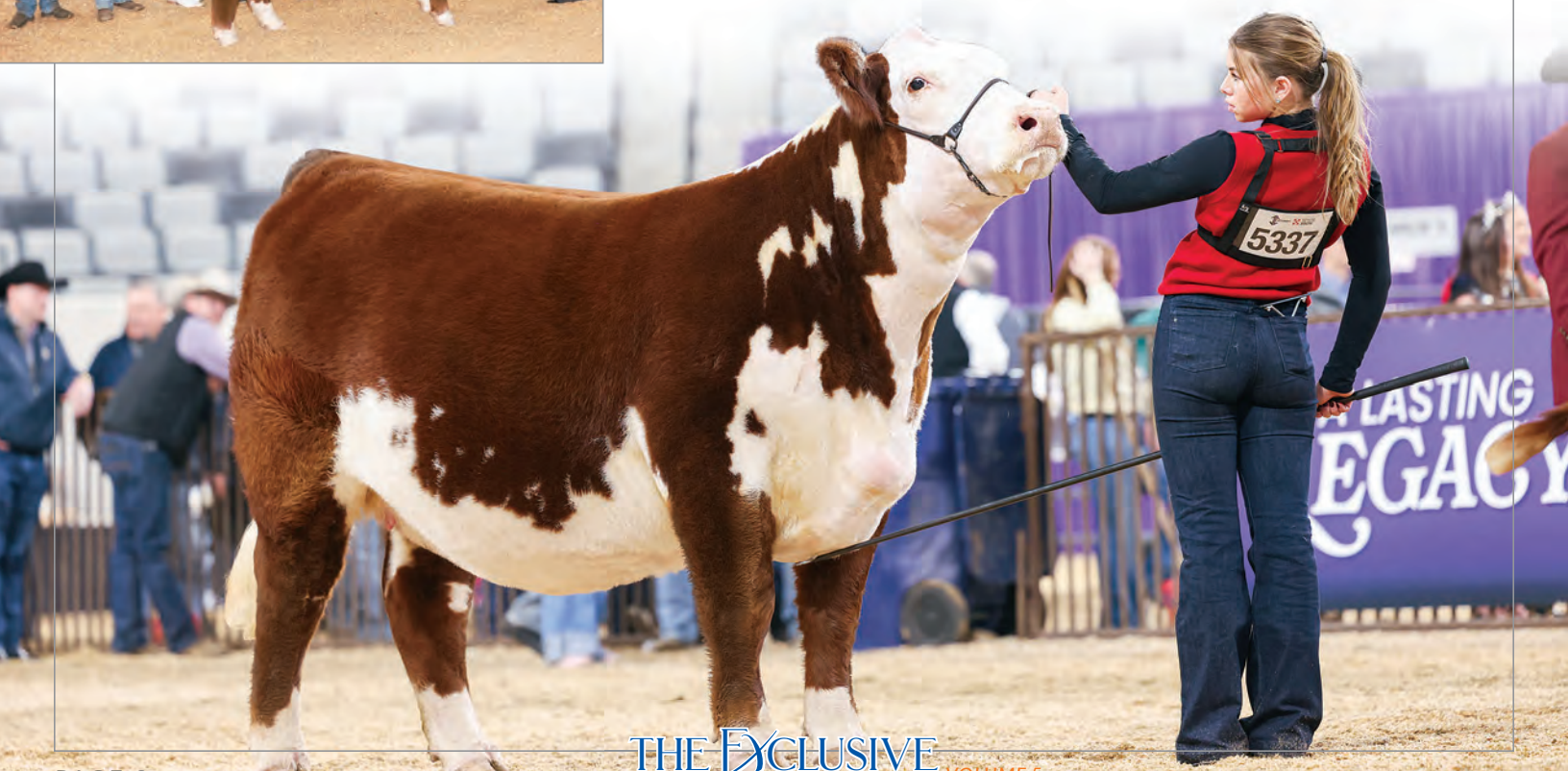

1 6MC 756 Saylor 6016 ET

2/21/26 • COW P44785120 • TATTOO: LE 6016 • Polled

TFR KU ROLL THE DICE 1326 {CHB}
CH HIGH ROLLER 756 ET {CHB}
CH MAGIE 8023
{DLF,HYF,IEF,MSUDF,MDF,DBF}
CRR 719 CATAPULT 109 {SOD}
NCC SAYLOR 001 ET
HAWK ENUFF BRITTANY 504

STAR TCF LOCK-N-LOAD 300W ET {CHB}
LH LANGFORD LADY 0253 ET
TFR HIGH COTTON 328 ET {SOD}
CH GOLDEN CAT 4016 1ET
TH 122 71I VICTOR 719T {SOD}
CRR 4037 ECLIPSE 808
CH ENUFF PROPHET 2913
RRF ALLY 580D 811

CED	BW	WW	YW	MILK	M&G	UDDR	TEAT	CW	REA	MARB	$BMI	$BII	$CHB
–11.1	+7.6	+71	+117	+34	+69	+1.0	+0.8	+94	+.68	–.26	+191	+245	+121

NCC SAYLOR 3019
Full sister to Lot 1

NCC RHEA 2058
Full sister to Lot 1

- Saylor 6016 is the complete package of elegance and power with a proven pedigree of champion show females. This CH High Roller daughter is beautifully refined through her front one-third with a smooth, angular shoulder design that blends seamlessly into a bold, expansive center portion. From there, she transitions into a big top and a square, stout hip design. She is supported with an excellent set of feet and legs with an ideal set and angle that allows her true flexibility and grace when you set her in motion. With her balance and eye appeal, structural integrity and power, this February heifer has all the correct tools to be highly competitive in the show ring and a true asset in production.
- Her donor dam, NCC Saylor 001, has been a prolific donor for Perry Show Cattle and the Norvell Family. Full sibs to Saylor 6016 include NCC Saylor 3019, the 2025 JNHE Reserve Grand Champion Bred-and-Owned Female for Saylor Norvell; NCC Rhea 2058, 2024 Cattlemen's Congress Grand Champion Polled Female, 2023 JNHE Reserve Grand Champion Bred-and-Owned Female and 2024 Tulsa State Fair Champion Breeding Heifer and Champion Bred-and-Owned for Madilyn Norvell; and PCS NCC Gaia 3008, 2024 NWSS Grand Champion Polled Female and 2025 FWSS Reserve Grand Champion Polled Female, shown by Colyer and GKB. Saylor 001 is a Catapult out of HAWK Enuff Brittany 504 and is a maternal sister to the highly decorated NCC 743 Brecken C1857 that was Grand Champion Female at the 2017 JNHE, 2017 NAILE, 2017 American Royal and 2018 FWSS for the Bell Family and is currently a donor for Showtime Cattle, Suttles and Day Ridge Farms.
- 6MC Saylor 6016 is one of the top show and donor prospects to sell when you combine her elite phenotype with her powerful, proven championship pedigree. She will be a fun one to show if you like hanging banners.
- Ranks in the top 5% for YW; top 6% for M&G and CW; top 7% for WW.
- **Sells open.**

H GM 249 *Melissa May* 4159

Dam of Lots 2–4

Melissa May 4159 is a proven producer of impressive show females at Six Mile Creek that has produced the featured Lot 1 heifer in our past three sales. Five daughters have sold through The Exclusive to average $23,100 and have gone on to have highly decorated show careers for the Rosson, Williams and Creamer families in Texas. 4159 is a moderate framed, super functional female that is extra deep bodied and stout hipped with structural integrity and udder quality. Her daughters selling as Lots 2–4 are the same type and kind as their sisters; they will be highly competitive show heifers and productive females in the pasture.

The Melissa Mays

— Full or maternal sisters sell as Lots 2, 3 & 4 —

2 6MC 561C *Melissa May* 6009 ET

2/8/26 • COW P44785114 • TATTOO: LE 6009 • Polled

ECR WHO MAKER 210 ET
T/R BPF AMERICANCLASSIC 561CET
TFR PARIS 415 ET
{DLF,HYF,IEF,MSUDF,MDF,DBF}
H H PERFECT TIMING 0150 ET
H GM 249 MELISSA MAY 4159
H KH DD MELISSA MAY 249 ET

DKF RO CASH FLOW 0245 ET {SOD}
RV GOLDEN LADY 5064
LAGRAND RELOAD 80P ET {SOD}
CRR D03 COTTON 356
CRR ABOUT TIME 743 {SOD}
HH MISS ADVANCE 6041S ET
AH JDH CRACKER JACK 26U ET {SOD}
GHC MISS JADE 79S

CED	BW	WW	YW	MILK	M&G	UDDR	TEAT	CW	REA	MARB	$BMI	$BII	$CHB
–3.6	+4.0	+55	+84	+24	+52	+1.3	+1.4	+76	+.73	+.06	+338	+403	+122

- 6009 is a striking female sired by the now-deceased Six Mile Creek herd sire American Classic, a proven sire of national champions and high sellers. This Melissa May 4159 daughter combines an elegant look with a square hip design and a big, sweeping rib cage that is supported by a powerful and ideal hind leg in a sound structured, flexible design. Her unique color pattern will get an extra look every time she hits the tanbark, and she has the quality to push her to the top. Coming from a proven mating that is no stranger to the backdrop, she will be a highly competitive female and a lot of fun for her new owner to campaign.
- **Sells open.**

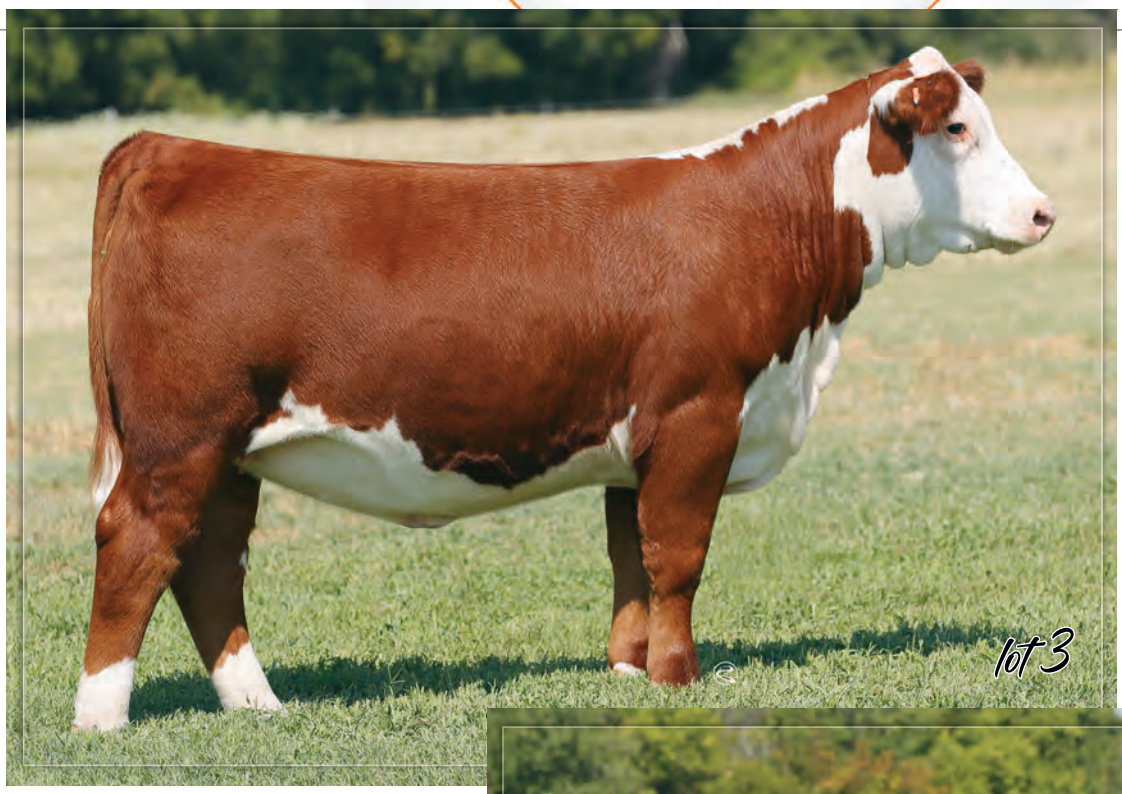

3 6MC PF 561C *Melissa May* 612 ET

3/15/26 • COW P44785106 • TATTOO: LE 612 • Homozygous Polled

ECR WHO MAKER 210 ET
T/R BPF AMERICANCLASSIC 561CET
TFR PARIS 415 ET
{DLF,HYF,IEF,MSUDF,MDF,DBF}
H H PERFECT TIMING 0150 ET
H GM 249 MELISSA MAY 4159
H KH DD MELISSA MAY 249 ET

DKF RO CASH FLOW 0245 ET {SOD}
RV GOLDEN LADY 5064
LAGRAND RELOAD 80P ET {SOD}
CRR D03 COTTON 356
CRR ABOUT TIME 743 {SOD}
HH MISS ADVANCE 6041S ET
AH JDH CRACKER JACK 26U ET {SOD}
GHC MISS JADE 79S

CED	BW	WW	YW	MILK	M&G	UDDR	TEAT	CW	REA	MARB	$BMI	$BII	$CHB
–1.7	+3.9	+52	+73	+26	+52	+1.3	+1.3	+65	+.48	–.16	+258	+305	+80

- Homozygous Polled
- This female is a true powerhouse female with exceptional mass, depth of body and rib shape. She is a square hipped female that is level from her hooks to her pins and travels freely on a big, square foot with a near perfect hind leg, correct angles and flexibility. She does all of this in a striking design with a proven, powerful pedigree and the look of a future donor after her successful show career. The two full sisters selling as Lots 2 and 3 while having differences are both loaded with quality and eye appeal.
- **Sells open.**

4 6MC PF J16 *Melissa May* 6019 ET

3/3/26 • COW P44786271 • TATTOO: LE 6019 • Homozygous Polled

T/R BPF AMERICANCLASSIC 561CET
T/R GKB AC RED KINGDOM J16
BR CELESTE 6624 ET
{DLF,HYF,IEF,MSUDF,MDF,DBF}
H H PERFECT TIMING 0150 ET
H GM 249 MELISSA MAY 4159
H KH DD MELISSA MAY 249 ET

ECR WHO MAKER 210 ET
TFR PARIS 415 ET
CRR 719 CATAPULT 109 {SOD}
BR CSF GABRIELLE 8051 ET
CRR ABOUT TIME 743 {SOD}
HH MISS ADVANCE 6041S ET
AH JDH CRACKER JACK 26U ET {SOD}
GHC MISS JADE 79S

CED	BW	WW	YW	MILK	M&G	UDDR	TEAT	CW	REA	MARB	$BMI	$BII	$CHB
–3.0	+4.0	+59	+94	+30	+59	+1.3	+1.2	+85	+.51	–.02	+274	+338	+118

- Homozygous Polled
- This Red Kingdom daughter out of 4159 is a big time show heifer and future donor that brings it all together in an eye-appealing and structurally correct design. She blends refinement through her head and neck with an extra deep, soft and square built body. Her muscle shape and skeletal design are ideal, and she moves out freely with grace and power. 6019 is unique, as she is the only Red Kingdom daughter out of 4159 in existence. We feel this mating has powerful potential to show and to produce in the pasture.
- **Sells open.**

5 CH Ms Becca 604

3/7/26 • COW 44775366 • TATTOO: BE 604 • Horned

BK RED RIVER H18 ET
SILO H18 BRANDSTON 2404 ET
FTZS LORETTA 101J
{DLF,HYF,IEF,MSUDF,MDF,DBC}
UPS SENSATION 2296 ET {SOD}
CH MS HARPER 003 ET
CH JR JUDY 0040 ET

H THE PROFIT 8426 ET {CHB}
HAPP KOOL AID POINTS 1218 ET
CH HIGH ROLLER 756 ET {CHB}
T/R TIMELESS D101 ET
CHURCHILL SENSATION 028X {SOD}
UPS JT MISS NEON 7811 1ET
DM BR L1 DOMINO 146 {SOD}
CH MS REBA 7016 ET

CED	BW	WW	YW	MILK	M&G	UDDR	TEAT	CW	REA	MARB	$BMI	$BII	$CHB
–1.6	+3.5	+64	+104	+31	+63	+1.2	+1.3	+88	+.95	–.03	+340	+406	+133

- This March horned female is one of the truly impressive show and donor prospects and comes with a proven pedigree for reaching the backdrop. She is very elegant and alert through her front one-third that is smooth shouldered and angular. She transitions smoothly into a big, square top that carries down into a soft, bold rib cage that will only get better with time. She sets down on a big foot and is structurally correct and sound on the move.
- Becca 604 is sired by the Cattlemen's Congress Supreme Champion Bull Brandston and out of the Harper donor female, who was a division champion at Cattlemen's Congress and OYE, tracing back to the Curry Herefords matriarch donor female Reba 7016. She is a maternal sister to CH Ms Willow 410 ET that sold in the 2024 Exclusive to the McIntyre family and was a division champion at the 2025 Cattlemen's Congress.
- Buy this horned female with confidence, as she has the build, the phenotype and the pedigree to be a highly successful show female.
- Ranks in the top 4% for REA.
- **Sells open.**

CH MS HARPER 003 ET
Dam of Lot 5

CH MS WILLOW 410 ET
Maternal sister to Lot 5

6 CH Ms Bella 605 ET

3/21/26 • COW P44775385 • TATTOO: BE 605 • Polled

BK RED RIVER H18 ET
SILO H18 BRANDSTON 2404 ET
FTZS LORETTA 101J
{DLF,HYF,IEF,MSUDF,MDF,DBF}
CH HIGH ROLLER 756 ET {CHB}
CH MS ELEANOR 011 ET
CH MS ADELIDA 853 ET

H THE PROFIT 8426 ET {CHB}
HAPP KOOL AID POINTS 1218 ET
CH HIGH ROLLER 756 ET {CHB}
T/R TIMELESS D101 ET
TFR KU ROLL THE DICE 1326 {CHB}
CH MAGIE 8023
C SPOT ON 6128 ET
CH MS RAINBEAU 411

CED	BW	WW	YW	MILK	M&G	UDDR	TEAT	CW	REA	MARB	$BMI	$BII	$CHB
–5.9	+6.5	+75	+128	+33	+70	+1.3	+1.2	+91	+1.11	–.15	+380	+448	+139

- Bella 605 is an elegantly designed female sired by Brandston and out of a High Roller daughter that is a maternal sister to the exciting Curry herd sire who was the 2024 Cattlemen's Congress Reserve Grand Champion Polled Bull, CH Premier. She is a short marked and fully pigmented female that is built correct from the ground up in a stout, bold ribbed and well balanced design that is extenuated by her extra long and sharp front one-third. Talk about bred in the purple with power in the blood! This pedigree has High Roller's and Premier's dam on the bottom side with Brandston on the top, whose pedigree combines Kool Aid Points with the 2022 NAILE Grand Female, Fitz Loretta 101J. With the cow power present in this young female's pedigree, it is no coincidence that she has the look and build of an elite female.
- Ranks in the top 1% for YW and REA; top 3% for WW; top 4% for M&G; top 9% for CW.
- **Sells open.**

SILO H18 BRANDSTON 2404 ET
Sire of Lots 5 & 6

CH MS ELEANOR 011 ET
Dam of Lot 6

CH PREMIER 233 ET
Maternal brother to dam of Lot 6;
sire of Lots 7 & 8

CH HIGH ROLLER 756 ET
Sire of Lot 1; maternal grandsire of Lots 6, 7 & 8
...also maternal grandsire of Brandston

7 CH *Ms Stella* 603

2/23/26 • COW P44780910 • TATTOO: BE 603 • Polled

KLD RW MARKSMAN D87 ET
CH PREMIER 233 ET
CH MS ADELIDA 853 ET
{DLF,HYF,IEF,MSUDF,MDF,DBF}
CH HIGH ROLLER 756 ET {CHB}
CH MS BRINLEE 378 ET
CH MS BRINLEE 915 ET

UPS SENSATION 2296 ET {SOD}
RW MINDY 3078 6096
C SPOT ON 6128 ET
CH MS RAINBEAU 411
TFR KU ROLL THE DICE 1326 {CHB}
CH MAGIE 8023
BR NITRO AVENTUS 3116 ET
CH MS RAINBEAU 411

CED	BW	WW	YW	MILK	M&G	UDDR	TEAT	CW	REA	MARB	$BMI	$BII	$CHB
–6.4	+6.5	+79	+128	+28	+67	+1.3	+1.2	+101	+.81	–.27	+233	+294	+124

- This powerful polled February Premier daughter is a beautifully designed female that is loaded with power, balance and style. She is a big hipped, wide bodied and big footed female with a sound structural design. The mating of Premier on High Roller daughters is a potent and proven cross, and this one has the added benefit of having two shots of the Rainbeau 411 donor in her third generation. Stella 603 also offers top tier growth that securely ranks in the top 1% of the breed. Her impressive look and style combined with her breed-leading performance solidifies her value as a powerful producer after her successful show career is concluded.
- Ranks in the top 1% for WW and YW; top 2% for CW; top 7% for M&G; top 8% for REA.
- **Sells open.**

8 CH *Ms Marley* 621

4/5/26 • COW 44780368 • TATTOO: BE 621 • Horned

KLD RW MARKSMAN D87 ET
CH PREMIER 233 ET
CH MS ADELIDA 853 ET
{DLF,HYF,IEF,MSUDF,MDF,DBF}
CH HIGH ROLLER 756 ET {CHB}
CH MS MARLEY 234 ET
KJ BJ 5349 HARLEY 760G ET

UPS SENSATION 2296 ET {SOD}
RW MINDY 3078 6096
C SPOT ON 6128 ET
CH MS RAINBEAU 411
TFR KU ROLL THE DICE 1326 {CHB}
CH MAGIE 8023
KJ BJ 58Z CONTENDER D56 ET
SULL HARLEY 5349C ET

CED	BW	WW	YW	MILK	M&G	UDDR	TEAT	CW	REA	MARB	$BMI	$BII	$CHB
–2.5	+5.1	+72	+108	+31	+67	+1.3	+1.2	+108	+1.06	.00	+368	+444	+156

- Marley 621 is a striking CH Premier daughter that is backed by a High Roller daughter that stems from the influential Two Timin "Harley" donor. This horned April female is long sided, big topped, stout made and structurally correct with an elegant head and neck design that comes high out of the top of her shoulders for added femininity, angularity and style. Her potential as a big-time senior yearling is as high as it gets when you analyze her phenotype, build and structure. Time is on this young female's side, as she is like a fine wine and will only get better with age.
- Ranks in the top 1% for CW; top 2% for REA; top 5% for WW; top 8% for M&G; top 12% for YW and CHB.
- **Sells open.**

BR Brielles Grace 4092 ET

Dam of Lots 9 & 10

The donor dam of Lots 9 and 10, BR Brielles Grace 4092, is a full sister in blood to BR Anastasia, one of the most dominant females ever produced at Barber Ranch, and is also a maternal sister to Belle 4082, the dam of the influential sire BR Belle Air 6011. One of 4092's first daughters by American Classic is Brielle's Grace G47, a $60,000-valued female that raised the 2026 Junior National Hereford Expo Grand Champion Polled Female, shown by Harper Starnes. A 4092 daughter by Hired Gun commanded $47,000 last spring in the T/R Cattle production sale. These females will not only make highly successful show heifers but also highly successful production females.

T/R GKB AC RED KINGDOM J16

Sire of Lots 9 & 10

9 CH Ms Rachel 602 ET

2/15/26 • COW P44775379 • TATTOO: BE 602 • Polled

T/R BPF AMERICANCLASSIC 561CET
T/R GKB AC RED KINGDOM J16
BR CELESTE 6624 ET
{DLF,HYF,IEF,MSUDF,MDF,DBF}
UPS TCC NITRO 1ET {SOD,CHB}
BR BRIELLES GRACE 4092 ET
BR CSF BRIELLE 8052 ET

ECR WHO MAKER 210 ET
TFR PARIS 415 ET
CRR 719 CATAPULT 109 {SOD}
BR CSF GABRIELLE 8051 ET
GH NEON 17N {SOD,CHB}
LCC TWO TIMIN 438 ET
DM BR SOONER
BR GABRIELLE 5082

CED	BW	WW	YW	MILK	M&G	UDDR	TEAT	CW	REA	MARB	$BMI	$BII	$CHB
–1.4	+4.5	+61	+96	+27	+58	+1.1	+1.0	+91	+.61	–.08	+243	+302	+124

- This February Red Kingdom daughter out of the powerful T/R Cattle donor BR Brielles Grace 4092 is unmatched in her body, power and style in a short-marked package with the look of a future donor. She puts all her power into an attractive package—good necked, extra length, bold ribbed, balanced and very sound structure. Study this female, as she has a bright future.
- **Sells open.**

10 CH Ms Ruby 601 ET

2/12/26 • COW P44775376 • TATTOO: BE 601 • Homozygous Polled

T/R BPF AMERICANCLASSIC 561CET
T/R GKB AC RED KINGDOM J16
BR CELESTE 6624 ET
{DLF,HYF,IEF,MSUDF,MDF,DBF}
UPS TCC NITRO 1ET {SOD,CHB}
BR BRIELLES GRACE 4092 ET
BR CSF BRIELLE 8052 ET

ECR WHO MAKER 210 ET
TFR PARIS 415 ET
CRR 719 CATAPULT 109 {SOD}
BR CSF GABRIELLE 8051 ET
GH NEON 17N {SOD,CHB}
LCC TWO TIMIN 438 ET
DM BR SOONER
BR GABRIELLE 5082

CED	BW	WW	YW	MILK	M&G	UDDR	TEAT	CW	REA	MARB	$BMI	$BII	$CHB
+2.7	+5.2	+72	+109	+24	+60	+1.1	+1.0	+93	+.54	–.05	+283	+355	+135

- Homozygous Polled
- Check out the tremendous power that Ruby 601 possesses in a well balanced and eye-appealing design. She is huge footed and boned with a bold center portion plus length of body and impeccable structure. Long and level hipped with a wide pin set and a big back, she has the look and power of a highly successful and productive donor female.
- Ranks in the top 5% for WW; top 6% for CW; top 11% for YW.
- **Sells open.**

CH MS RANDI 321
Dam of Lot 11

JCS TATER TOT 3560
Maternal granddam of Lot 12

11 CH Ms Renea 620

5/15/26 • COW P44780911 • TATTOO: BE 620 • Polled

KLD RW MARKSMAN D87 ET
BR SHARPSHOOTER L410 ET
BR BELLE 4082 ET
{DLF,HYF,IEF,MSUDF,MDF,DBF}
UPS ENDURE 9118
CH MS RANDI 321
CH MS RAINI 947

UPS SENSATION 2296 ET {SOD}
RW MINDY 3078 6096
GOLDEN OAK OUTCROSS 18U {SOD}
BR CSF BRIELLE 8052 ET
NJW 79Z Z311 ENDURE 173D ET {SOD,CHB}
UPS MISS 2296 SENSATION 6045
C SPOT ON 6128 ET
CH MS RAINBEAU 411

CED	BW	WW	YW	MILK	M&G	UDDR	TEAT	CW	REA	MARB	$BMI	$BII	$CHB
+2.7	+4.3	+64	+107	+30	+62	+1.3	+1.3	+70	+.35	.00	+343	+416	+112

- This dark cherry red, short-marked and eye-appealing polled heifer is the youngest in the offering. She is a bold ribbed, thick ended, balanced female from the side that stands on a big foot with a near perfect hind leg that is flexible on the move. She is sired by the Curry Herefords junior herd sire BR Sharpshooter L410, who is a Marksman son out of the legendary Belle 4082 donor. Renea 620's dam is CH Randi 321, a young female that is sired by Endure 9118 and out of a full sister to the dam of Premier. Study this young female closely, as she could be tough to beat in the May division.
- Ranks in the top 7% for SC; top 14% for YW.
- **Sells open.**

12 6MC 559 Destiny 6012 ET

2/9/26 • COW P44786273 • TATTOO: LE 6012 • Polled

CRR 719 CATAPULT 109 {SOD}
CRR 109 ON POINT 559 ET
CRR 435 KELLY 161
{DLF,HYF,IEF,MSUDF,MDF,DBF}
CRR ABOUT TIME 743 {SOD}
MCKY DESTINY 6458 ET
JCS TATER TOT 3560

TH 122 71I VICTOR 719T {SOD}
CRR 4037 ECLIPSE 808
DM BR SOONER
CRR D03 KELLY 361
THM DURANGO 4037 {SOD}
CRR D03 CASSIE 206
JCS COOL KAT 6928
JCS MISS 510 EXCELLA 9201

CED	BW	WW	YW	MILK	M&G	UDDR	TEAT	CW	REA	MARB	$BMI	$BII	$CHB
+2.3	+1.5	+43	+74	+30	+51	+1.2	+1.2	+59	+.28	–.09	+232	+274	+89

- Check out the tremendous depth of body and spring of rib that this On Point daughter possesses in a well balanced and eye-appealing design. Her donor dam, Destiny 6458, is an About Time daughter out of the famous JCS Tator Tot 3560 that was a tremendous producer for Fawcett and McKay. It was getting hot on picture day, and this female is really gentle, so she didn't want to cock off, but when you get her head up it really exemplifies her length and extension through her front one-third.
- **Sells open.**

13 BK VC *Memory Maker* 463M ET

1/14/24 • COW 44596096 • TATTOO: LE 463M • Horned

UPS SENSATION 2296 ET {SOD}
KLD RW MARKSMAN D87 ET
RW MINDY 3078 6096
{DLF,HYF,IEF,MSUDF,MDF,DBF}
CRR 5280
BK ENCHANTING POINTS 7522E ET
HAPP KOOL AID POINTS 1218 ET

CHURCHILL SENSATION 028X {SOD}
UPS JT MISS NEON 7811 1ET
RW KW HUMMER K23 3078
RW DEDE 23C 9145
CRR 719 CATAPULT 109 {SOD}
CRR 435 KELLY 178 {DOD}
DELHAWK KAHUNA 1009 ET
CRANE STYLE POINTS 945

CED	BW	WW	YW	MILK	M&G	UDDR	TEAT	CW	REA	MARB	$BMI	$BII	$CHB
+1.5	+3.6	+55	+89	+21	+48	+1.4	+1.4	+61	+.33	+.09	+343	+413	+102

Lot 13 — a definite "Memory Maker" in the spring 2025 show rings!

"Exclusive" Sale Feature & Future Donor!

- **Selling 1/2 embryo interest. Possession negotiable.**
- BK VC Memory Maker 463M ET is an elite female and a standout offering for Six Mile Creek. She is powerfully designed with added bone, impeccable structure and a tremendous neck set that transitions smoothly into her beautiful head and neck. Her bold center body shows extra depth and spring of rib, giving her the look and build of a high-impact donor prospect.
- This daughter of the king of the ring Marksman built a decorated show career for Miranda Hansen. Her accomplishments include Champion Female at Houston, Reserve Horned Female at Oklahoma Youth Expo, and multiple division champion honors—adding further confidence in her future production value.
- Her donor dam, BK Enchanting Points 7522E, was the 2019 JNHE Grand Champion Horned Female for Victoria Chapman. She is sired by the proven phenotype producer CRR 5280 and out of the legendary Kool Aid Points 1218, who has produced 11 national champions by six different sires. Memory Maker is also a maternal sister to Tripp Lewis's $370,000-valued BK VC Kissy Missy 2042K, the 2023 JNHE Grand Champion Horned Female. 463M is backed by true power in the blood and a proven championship pedigree.
- Memory Maker has already proven herself in production. Her first natural calf, an impressive Stinger-sired bull calf, was purchased privately by Perry Show Cattle at her side this summer and is one to watch in the future.
- This is an opportunity to partner with Six Mile Creek on an exciting young donor with proven production, a championship pedigree plus the phenotype and build to become an integral part of the program.
- **A.I. 5/24/26 to KJ 8037 Arrowhead 755N ET.**
  Checked safe A.I.
  P.E. 6/1/26 to 8/8/26 to Harvie Statement ET 149N.

6MC 463M PISTOL PETE 636
Son of Lot 13

Buy in person or online!

6milemeatmarket.com

Now offering catering services with on-site food truck.

Mark Rubes & Zack Wix • (405) 596-2426

Livestock Nutrition Center
Better Feed, Better Results

BETTER NUTRITION. BETTER PERFORMANCE. BETTER RETURNS.

At Livestock Nutrition Center, we deliver custom blended feed programs backed by local service, trusted relationships, and industry-leading nutritional expertise.

With coverage across the Central United States, experienced on-staff nutritionists, and dedicated livestock specialists, we combine the personalized service of a local company with the resources and capabilities of a larger organization.

Focused on helping producers maximize herd performance, efficiency, and profitability, Livestock Nutrition Center delivers: **BETTER FEED. BETTER RESULTS.**

800.777.1562 **LNC-ONLINE.COM**

14 6MC 3316L Hadley 6004 ET

2/2/26 • COW P44785110 • TATTOO: LE 6004 • Homozygous Polled

JW 1857 MERIT 21134 {CHB}
CHURCHILL EQUITY 3316L ET {CHB}
CHURCHILL LADY 023H ET
{DLF,HYF,IEF,MSUDF,MDF,DBF}
LOEWEN GENESIS G16 ET {CHB}
LOEWEN HADLEY G16 J12 ET
SPEARHEAD B413 HADLEY G16

JW X651 TESTED 1857 ET {CHB}
JW 33Z VICTORIA 19027
NJW 76S 27A LONG RANGE 203D ET
JDH AH MERCEDES 11E ET
NJW 79Z Z311 ENDURE 173D ET {SOD,CHB}
LOEWEN 77 48 MISS 344N 4RB42ET
EFBEEF BR VALIDATED B413 {SOD,CHB}
SPEARHEAD BRIGADIERS BEAUTY

CED	BW	WW	YW	MILK	M&G	UDDR	TEAT	CW	REA	MARB	$BMI	$BII	$CHB
+9.7	+1.2	+73	+117	+30	+66	+1.6	+1.5	+92	+.79	+.50	+523	+642	+177

- Homozygous Polled
- Hadley 6004 is a powerfully built, bold ribbed donor prospect sired by Churchill Equity. She is a direct daughter of the $120,000-valued Dry Creek and Jankowski donor, Loewen Hadley G16 J12 ET, who is arguably one of the best Genesis daughters you will ever lay eyes on. Hadley 6004 is conservatively marked, dark red and stout made in a well balanced and eye-appealing design.
- This young female's EPDs offer an impressive numerical package with many economically important traits that are in the upper echelon of the breed. She is definitely one that will need to find the donor pen soon.
- Ranks in the top 1% for Udder; top 2% for BMI and BII; top 4% for SCF, Marbling and CHB; top 5% for WW, YW and Teat; top 7% for MCE; top 8% for CW; top 10% for CED and REA; top 11% for SC; top 12% for M&G.
- **Sells open.**

LOEWEN HADLEY G16 J12 ET
Donor dam of Lot 14

OPEN DONOR PROSPECTS — LOTS 14–22

JDH AH *Mercedes* 11E ET

Dam of Lots 15–18

Mercedes 11E, the donor dam of Lots 15–18, is an iconic producer that has several influential progeny working across the Hereford breed, including the popular A.I. sire Makers Mark; Churchill Lady 023H ET, the dam of Churchill Equity who is now working in the GKB Cattle program; and P 6MC 11E Bentley 2L, the $38,000-valued Cattlemen's Congress sale topping bull owned by Bradshaw Ranch, G&R Herefords, Pratz Cattle Company and Six Mile Creek; and too many others to list. This impressive individual with championship form and elite numbers is dark red and Homozygous Polled and is backed by the Atkins and Delaney proven donor and Dam of Distinction AH Ms 25L Rumbler 19Z.

15 P 0376H *Mercedes* 6105 ET

PRATZ 1/28/26 • COW P44776864 • TATTOO: LE 6105 • Homozygous Polled

CHURCHILL RED BARON 8300F ET
CHURCHILL RED CLOUD 0376H ET {CHB}
BR VALIDATED B413 6035 7098
{DLF,HYF,IEF,MSUDF,MDF,DBF}
JDH VICTOR 719T 33Z ET {SOD,CHB}
JDH AH MERCEDES 11E ET
AH MS 25L RUMBLER 19Z {DOD}

R LEADER 6964 {SOD}
CHURCHILL LADY 500C ET
EFBEEF BR VALIDATED B413 {SOD,CHB}
BR BENNETT 4R Y428 2101 6035
TH 122 71I VICTOR 719T {SOD}
JDH MS YANKEE 11U ET
BAR JZ RUMBLE 525X
AH JDH MS 25L WRANGLER 34X ET {DOD}

CED	BW	WW	YW	MILK	M&G	UDDR	TEAT	CW	REA	MARB	$BMI	$BII	$CHB
+0.7	+3.2	+61	+102	+36	+66	+1.5	+1.6	+73	+.82	+.23	+497	+585	+145

- Homozygous Polled
- Impressive style, balance and numerical profile in an own daughter of the legendary Mercedes 11E donor and sired by the multi-trait leader Church Red Cloud. Mercedes 6105 is a dark cherry red, goggle-eyed donor prospect with unique markings that offers tremendous maternal traits, stemming from her pedigree combination of two of the most highly maternal females in the breed—Mercedes 11E and the "Super Cow" 7098. 6105 is a moderate birth female with accelerated growth, maternal prowess and strong carcass merit. Her combination of elite phenotype, numerical profile and impressive pedigree only enhances her value as a top donor prospect with high end earning potential in production.
- Ranks in the top 2% for Teat; top 3% for Udder; top 4% for BMI; top 5% for SCF and BII; top 6% for Milk; top 9% for REA; top 11% for M&G; top 16% for SC; top 20% for CHB.
- **Sells open.**

16 P 0376H *Mercedes* 6103 ET

PRATZ 1/24/26 • COW P44776863 • TATTOO: LE 6103 • Homozygous Polled

CHURCHILL RED BARON 8300F ET
CHURCHILL RED CLOUD 0376H ET {CHB}
BR VALIDATED B413 6035 7098
{DLF,HYF,IEF,MSUDF,MDF,DBF}
JDH VICTOR 719T 33Z ET {SOD,CHB}
JDH AH MERCEDES 11E ET
AH MS 25L RUMBLER 19Z {DOD}

R LEADER 6964 {SOD}
CHURCHILL LADY 500C ET
EFBEEF BR VALIDATED B413 {SOD,CHB}
BR BENNETT 4R Y428 2101 6035
TH 122 71I VICTOR 719T {SOD}
JDH MS YANKEE 11U ET
BAR JZ RUMBLE 525X
AH JDH MS 25L WRANGLER 34X ET {DOD}

CED	BW	WW	YW	MILK	M&G	UDDR	TEAT	CW	REA	MARB	$BMI	$BII	$CHB
+2.8	+1.9	+64	+103	+28	+60	+1.5	+1.5	+71	+.61	+.23	+518	+611	+140

- Homozygous Polled
- Mercedes 6103, the full sister to Lot 15, may not have been blessed with the same markings as her sister, but she does carry the same quality and breeding value in a more rugged design and a bold sprung rib cage with added shape throughout. She is a beautifully designed female with impeccable structure and an impressive GE-EPD profile that excels at maternal traits.
- Ranks in the top 3% for SCF, MCE, Udder and BMI; top 4% for BII; top 5% for Teat; top 20% for YW.
- **Sells open.**

JDH AH MERCEDES 11E ET
Dam of Lots 15–18

17 6MC 0016 *Mercedes* 6010 ET

2/9/26 • COW P44786973 • TATTOO: LE 6010 • Polled

BOYD 31Z BLUEPRINT 6153 {SOD}
RST FINAL PRINT 0016 {CHB}
RST MS X651 TESTED 8032
{DLF,HYF,IEF,MSUDF,MDF,DBF}
JDH VICTOR 719T 33Z ET {SOD,CHB}
JDH AH MERCEDES 11E ET
AH MS 25L RUMBLER 19Z {DOD}

R LEADER 6964 {SOD}
NJW 91H 100W RITA 31Z ET
EFBEEF TFL U208 TESTED X651 ET {SOD,CHB}
RST MS 0124 TIMESAWASTIN 6094
TH 122 71I VICTOR 719T {SOD}
JDH MS YANKEE 11U ET
BAR JZ RUMBLE 525X
AH JDH MS 25L WRANGLER 34X ET {DOD}

CED	BW	WW	YW	MILK	M&G	UDDR	TEAT	CW	REA	MARB	$BMI	$BII	$CHB
+6.6	–0.4	+67	+101	+38	+72	+1.6	+1.6	+86	+.82	+.11	+515	+601	+149

- Striking female who is another direct daughter of Mercedes 11E and is sired by the curve-bending A.I. sire Final Print. 6010 is a moderate, easy fleshing female that is long sided, well balanced and stylish in a short-marked, fully pigmented package. She is a maternally designed calving ease female with superior growth and strong carcass traits. She would be a highly competitive female in the show ring, but her greatest value will come in the pasture as she develops into a highly productive donor.
- Ranks in the top 1% for Udder; top 2% for Teat; top 3% for M&G and BMI; top 4% for SCF, Milk and BII; top 7% for BW; top 15% for WW; top 16% for CW and top 17% for CHB.
- **Sells open.**

18 P L70 *Mercedes* 6104 ET

1/26/26 • COW P44773997 • TATTOO: LE 6104 • Homozygous Polled

LOEWEN DCF DEFIANCE H49 ET {CHB}
LOEWEN SANDHILL L70 ET
SCHU-LAR 44J VIVIAN 26D E158
{DLF,HYF,IEF,MSUDF,MDF,DBF}
JDH VICTOR 719T 33Z ET {SOD,CHB}
JDH AH MERCEDES 11E ET
AH MS 25L RUMBLER 19Z {DOD}

LOEWEN GENESIS G16 ET {CHB}
LOEWEN MISS 994W 6X 7C
EFBEEF C609 RESOLUTE E158 ET {CHB}
SCHU-LAR 26D VIVIAN 209 A250
TH 122 71I VICTOR 719T {SOD}
JDH MS YANKEE 11U ET
BAR JZ RUMBLE 525X
AH JDH MS 25L WRANGLER 34X ET {DOD}

CED	BW	WW	YW	MILK	M&G	UDDR	TEAT	CW	REA	MARB	$BMI	$BII	$CHB
+7.4	+1.7	+62	+97	+27	+58	+1.5	+1.6	+79	+.59	+.48	+534	+644	+161

- Homozygous Polled
- This moderate, easy fleshing female is unique in the fact that she is the first own daughter of Mercedes 11E sired by Loewen Sandhill. She is a moderate, easy-fleshing female with an impressive build that comes in a dark red and uniquely marked package. 6104 offers calving ease with accelerated growth to weaning, maternal prowess, added fertility and highly sought after marbling that ranks in the upper echelon of the breed.
- Ranks in the top 2% for Teat, BMI and BII; top 3% for SCF and Udder; top 4% for Marb; top 8% for CHB.
- **Sells open.**

WALKER MISS 4R 545 236
Dam of Lot 20

19 6MC 234 Beefmaid 6002 ET

1/31/26 • COW P44785107 • TATTOO: LE 6002 • Polled

H B DISTINCT {CHB}
H GO PRECISION 234 ET
GO MS SENSATION B3

JDH AH BENTON 8G ET {CHB}
WHR 8G 809F BEEFMAID 937JET
INNISFAIL 4013 809F

NJW 160B 028X HISTORIC 81E ET {SOD}
H DS MISS SPICE 8082
CHURCHILL SENSATION 028X {SOD}
GO MS REVOLUTION Z1
JDH 11B STUD 3134 63E {CHB}
JDH AH MS 34X VICTOR 33Z45C ET
INNISFAIL WHR X651/723 4013 ET {SOD,CHB}
INNISFAIL 948 Z303 6006 ET

CED	BW	WW	YW	MILK	M&G	UDDR	TEAT	CW	REA	MARB	$BMI	$BII	$CHB
+5.6	+1.8	+73	+112	+37	+73	+1.5	+1.6	+98	+.86	+.29	+462	+564	+169

- Beefmaid 6002 is an eye-appealing female sired by the Dry Creek and Walker Farms herd sire Precision 234 and out of the Dry Creek Farms donor Beefmaid 93J, who is an impressive Benton daughter with a beautiful udder and an impressive numerical profile. She is a well balanced, stout made, bold ribbed and structurally correct donor prospect with phenomenal numbers that will add value when she goes into production.
- GE-EPDs will be available before the sale.
- **Sells open.**

20 6MC G16 Miss 4R 6014 ET

2/15/26 • COW P44785117 • TATTOO: LE 6014 • Homozygous Polled

NJW 79Z Z311 ENDURE 173D ET {SOD,CHB}
LOEWEN GENESIS G16 ET {CHB}
LOEWEN 77 48 MISS 344N 4RB42ET

MSU TCF REVOLUTION 4R {SOD}
WALKER MISS 4R 545 236
WALKER MISS P606 06N 545

KCF BENNETT ENCORE Z311 ET {SOD,CHB}
BW 91H 100W RITA 79Z ET
MSU TCF REVOLUTION 4R {SOD}
PCR JACKLYN NIKOLE 344N
FELTONS LEGEND 242 {SOD}
MSU TCF RACHAEL ET 54N
PW VICTOR BOOMER P606 {SOD}
WPHF DRF EMMA 122L 06N ET

CED	BW	WW	YW	MILK	M&G	UDDR	TEAT	CW	REA	MARB	$BMI	$BII	$CHB
+2.0	+3.5	+65	+108	+31	+63	+1.2	+1.2	+110	+.91	+.20	+440	+528	+181

- Homozygous Polled
- This female is a short-marked, dark red and fully pigmented daughter of the CHB sire Loewen Genesis that is backed by the $60,000-valued Express and Polzin Cattle donor Walker Miss 4R 545 236. 6014 is a performance-oriented female with highly sought after carcass merit.
- GE-EPDs will be available before the sale.
- **Sells open.**

BOYD DEW DROP 3304
Dam of Lot 21

21 6MC G16 Dew Drop 6018 ET

2/22/26 • COW P44785123 • TATTOO: LE 6018 • Homozygous Polled

NJW 79Z Z311 ENDURE 173D ET {SOD,CHB}
LOEWEN GENESIS G16 ET {CHB}
LOEWEN 77 48 MISS 344N 4RB42ET
{DLF,HYF,IEF,MSUDF,MDF,DBF}
NJW 98S R117 RIBEYE 88X ET {SOD}
BOYD DEW DROP 3304
NJW 98S 4037 DEW DROP 118X

KCF BENNETT ENCORE Z311 ET {SOD,CHB}
BW 91H 100W RITA 79Z ET
MSU TCF REVOLUTION 4R {SOD}
PCR JACKLYN NIKOLE 344N
SHF RIB EYE M326 R117 {SOD}
NJW 9126J DEW DOMINO 98S {DOD}
THM DURANGO 4037 {SOD}
NJW 9126J DEW DOMINO 98S {DOD}

CED	BW	WW	YW	MILK	M&G	UDDR	TEAT	CW	REA	MARB	$BMI	$BII	$CHB
+4.0	+2.4	+67	+108	+28	+61	+1.3	+1.3	+87	+.61	+.28	+405	+502	+154

- Homozygous Polled
- Check out the balanced GE-EPD profile that this Genesis daughter possesses. She is an eye-appealing and stout made female out of the Express foundation Dew Drop donor, a highly maternal and moderate female that passes it on to her progeny without sacrificing growth. Full sisters have been past Express Ranches Hereford Event sale features, commanding $37,500 and $29,000.
- Ranks in the top 13% for WW, YW and CHB; top 15% for CW; top 16% for SC.
- **Sells open.**

23 6MC L70 *Mexico Lady* 5106 ET

9/8/25 • COW P44773986 • TATTOO: LE 5106 • Polled

LOEWEN DCF DEFIANCE H49 ET {CHB}
LOEWEN SANDHILL L70 ET
SCHU-LAR 44J VIVIAN 26D E158
{DLF,HYF,IEF,MSUDF,MDF,DBF}
NJW 73S 980 HUTTON 109Z ET {SOD,CHB}
PCC NEW MEXICO LADY 6002 ET
KJ DWE SHEILA 457Y

LOEWEN GENESIS G16 ET {CHB}
LOEWEN MISS 994W 6X 7C
EFBEEF C609 RESOLUTE E158 ET {CHB}
SCHU-LAR 26D VIVIAN 209 A250
CRR HELTON 980 {SOD}
NJW P606 72N DAYDREAM 73S
THR THOR 4029 {SOD,CHB}
KJ 2403 ROBINETTE 968R

CED	BW	WW	YW	MILK	M&G	UDDR	TEAT	CW	REA	MARB	$BMI	$BII	$CHB
+3.8	+3.6	+58	+94	+29	+58	+1.3	+1.3	+99	+.79	+.25	+424	+508	+163

- Lady 5106 may be the only fall open yearling female in the offering, but she is not short on quality. This unique female is the only Loewen Sandhill daughter in existence out of the prolific Perez Cattle donor Lady 6002, who is a Hutton daughter out of the highly productive Sheila 457Y.
- 5106 is a bold ribbed, moderate, easy-fleshing and maternally designed donor prospect with an impeccable structural design in a short-marked, dark red and fully pigmented package. Her GE-EPD profile is well balanced with highly sought after carcass traits.
- Ranks in the top 3% for CW; top 7% for CHB; top 11% for REA; top 19% for Marbling.
- **Sells open.**

PCC NEW MEXICO LADY 6002 ET
Dam of Lot 23

FALL YEARLING DONOR PROSPECT — LOT 23

24 EXR Lady 1016

1/10/21 • COW P44212750 • TATTOO: BE 1016 • Homozygous Polled

KCF BENNETT ENCORE Z311 ET {SOD,CHB}
NJW 79Z Z311 ENDURE 173D ET {SOD,CHB}
BW 91H 100W RITA 79Z ET
{DLF,HYF,IEF,MSUDF}
C ETF WILDCAT 4248 ET {SOD,CHB}
WALKER LADY 4248 140 824F ET
WALKER MISS W193 W19 140

SCHU-LAR ON TARGET 22S {SOD,CHB}
KCF MISS REVOLUTION X338 ET
NJW 73S M326 TRUST 100W ET {SOD}
REMITALL RITA 91H
NJW 73S M326 TRUST 100W ET {SOD}
RPH MAIDEN 95T
SHF WYATT P20 W193
SNOWSHOE P606 PERFECT MISS W19

CED	BW	WW	YW	MILK	M&G	UDDR	TEAT	CW	REA	MARB	$BMI	$BII	$CHB
+6.2	+3.8	+61	+100	+29	+60	+1.4	+1.3	+92	+1.00	+.27	+468	+556	+167

- Homozygous Polled
- EXR Lady 1016 is a powerfully constructed Endure daughter with added volume and style. She is backed by a productive Wildcat daughter and stems from a moderate and beautiful uddered donor female, Miss W193 W19 140, who worked in the Walker and McGuffee programs. Individually, 1016 is a short marked, dark red and fully pigmented female, which only enhances her value. Her mating to the Genex roster member On Demand should result in highly demanded progeny.
- Ranks in the top 2% for REA; top 7% for CHB; top 8% for CW; top 9% for BMI; top 10% for BII; top 11% for Udder; top 17% for SCF.
- **A.I. 5/24/26 to Bar JZ On Demand. Checked safe A.I. P.E. 6/1/26 to 8/8/26 to Harvie Statement ET 149N.**

24a 6MC 1016 Impact 615

2/19/26 • BULL P44785102 • TATTOO: LE 615 • Homozygous Polled

KJ GKB 364C IMPACT 249J ET {CHB}
GKB IMPACT 3200
GKB BR VIRGINIA H012 ET
{DLF,HYF,IEF,MSUDF,MDF,DBF}
NJW 79Z Z311 ENDURE 173D ET {SOD,CHB}
EXR LADY 1016
WALKER LADY 4248 140 824F ET

LOEWEN GENESIS G16 ET {CHB}
KJ BJ DWE 686Z SALSA 364C ET
NJW 79Z Z311 ENDURE 173D ET {SOD,CHB}
MR 6077 VIRGINIA 7023
KCF BENNETT ENCORE Z311 ET {SOD,CHB}
BW 91H 100W RITA 79Z ET
C ETF WILDCAT 4248 ET {SOD,CHB}
WALKER MISS W193 W19 140

CED	BW	WW	YW	MILK	M&G	UDDR	TEAT	CW	REA	MARB	$BMI	$BII	$CHB
+7.9	+1.6	+56	+89	+32	+59	+1.3	+1.2	+71	+.63	+.28	+397	+481	+129

- Homozygous Polled
- This red-eyed, calving ease GKB Impact 3200 son possesses an excellent structural design with value-added marbling.
- Ranks in the top 11% for SC; top 18% for CED and top 19% for Marbling.
- BW 70 lbs.

SPRING BRED COW/CALF SPLITS — LOTS 24–34

CHURCHILL RED CLOUD 0376H ET
Sire of Lots 15, 16, 25A, 26A, 30A & 31A

25 6MC 8130 Merlot 210

3/15/22 • COW P44383976 • TATTOO: LE 210 • Polled

BR BELLE AIR 6011 {SOD,CHB}
EXR BANKROLL 8130 ET
EXR LEXUS 4208 ET
{DBP}
MCS Y79D 1613
MCS 1613 MERLOT 1844
MCS Y79D LADY IN RED I630

BAR S LHF 028 240 {SOD,CHB}
BR BELLE 4082 ET
LSW WCC ABOUT TIME X06
TCC MISS LEXUS 84 ET
WORR OWEN TANKERAY Y79D ET
MCS 4R GUINEVERE 801Z ET
WORR OWEN TANKERAY Y79D ET
MCS 11X LADY IN RED 8012 ET

CED	BW	WW	YW	MILK	M&G	UDDR	TEAT	CW	REA	MARB	$BMI	$BII	$CHB
+1.0	+2.9	+59	+102	+28	+58	+1.1	+1.0	+80	+.82	+.07	+361	+431	+136

- Merlot 210 is an eye-appealing, long made Bankroll 8130 daughter that is short marked and dark red in color. She comes equipped with a beautiful udder that is full of milk, as she is raising one of the top bull calves. She offers moderate birth with rapid growth and a strong ribeye area EPD that ranks in the top 8% of the breed.
- Daughter sells as Lot 45.
- **A.I. 5/25/26 to Bar JZ On Demand. Checked safe A.I. P.E. 6/1/26 to 8/8/26 to Harvie Statement ET 149N.**

25a 6MC 210 Red Cloud 617

2/27/26 • BULL P44786970 • TATTOO: LE 617 • Polled

CHURCHILL RED BARON 8300F ET
CHURCHILL RED CLOUD 0376H ET {CHB}
BR VALIDATED B413 6035 7098
{DLF,HYF,IEF,MSUDF,MDF,DBF}
EXR BANKROLL 8130 ET
6MC 8130 MERLOT 210
MCS 1613 MERLOT 1844

R LEADER 6964 {SOD}
CHURCHILL LADY 500C ET
EFBEEF BR VALIDATED B413 {SOD,CHB}
BR BENNETT 4R Y428 2101 6035
BR BELLE AIR 6011 {SOD,CHB}
EXR LEXUS 4208 ET
MCS Y79D 1613
MCS Y79D LADY IN RED I630

CED	BW	WW	YW	MILK	M&G	UDDR	TEAT	CW	REA	MARB	$BMI	$BII	$CHB
+1.9	+2.5	+56	+97	+37	+65	+1.3	+1.3	+76	+.81	+.08	+530	+607	+125

- Powerfully designed herd bull prospect sired by the $92,000-valued CHB sire Churchill Red Cloud. 617 is dark red in color, short marked and fully pigmented. He is a big footed, structurally correct, stout made individual with an eye-appealing, masculine herd bull phenotype.
- Ranks in the top 1% for SCF; top 2% for BMI, top 4% for BII; top 5% for Milk; top 6% for MCE; top 9% for REA; top 13% for M&G; top 16% for SC.
- BW 65 lbs.

26 BCB 4013 Vickie 10K

1/13/22 • COW P44358401 • TATTOO: LE 10K • Polled

EFBEEF TFL U208 TESTED X651 ET {SOD,CHB}
INNISFAIL WHR X651/723 4013 ET {SOD,CHB}
INNISFAIL P230 T723
{DLF,HYF,IEF,MSUDF,MDF,DBF}
DJB X51 MOMENTUM 6C {CHB}
BCB 6C VICKIE 17G
DJB BCB R117 VICKIE 18C ET

EFBEEF FOREMOST U208 {SOD,CHB}
EFBEEF P606 MABEL R415
EF F745 FRANK P230 {CHB}
INNISFAIL 235 R501 ET {DOD}
KCF BENNETT REVOLUTION X51 {SOD,CHB}
GRANDVIEW CMR MS 145R Y130 ET
SHF RIB EYE M326 R117 {SOD}
GRANDVIEW CMR 145R LDY 304U ET {DOD}

CED	BW	WW	YW	MILK	M&G	UDDR	TEAT	CW	REA	MARB	$BMI	$BII	$CHB
+1.7	+3.2	+76	+119	+30	+68	+1.2	+1.2	+76	+.42	+.42	+389	+503	+152

- This 4013 daughter has an impressive numerical profile for growth and marbling in a well balanced, big bodied design. Her first calf by Houston was a $15,000 heifer that now works in the Ground Zero Farms program.
- Ranks in the top 2% for WW; top 4% for YW; top 7% for M&G; top 8% for Marbling; top 11% for SC; top 16% for CHB.
- **A.I. 5/25/26 to Harvie Momentum 35L. Checked safe A.I. P.E. 6/1/26 to 8/8/26 to Harvie Statement ET 149N.**

26a 6MC 10K Red Cloud 616

2/23/26 • BULL P44786969 • TATTOO: LE 616 • Polled

CHURCHILL RED BARON 8300F ET
CHURCHILL RED CLOUD 0376H ET {CHB}
BR VALIDATED B413 6035 7098
{DLF,HYF,IEF,MSUDF,MDF,DBF}
INNISFAIL WHR X651/723 4013 ET {SOD,CHB}
BCB 4013 VICKIE 10K
BCB 6C VICKIE 17G

R LEADER 6964 {SOD}
CHURCHILL LADY 500C ET
EFBEEF BR VALIDATED B413 {SOD,CHB}
BR BENNETT 4R Y428 2101 6035
EFBEEF TFL U208 TESTED X651 ET {SOD,CHB}
INNISFAIL P230 T723
DJB X51 MOMENTUM 6C {CHB}
DJB BCB R117 VICKIE 18C ET

CED	BW	WW	YW	MILK	M&G	UDDR	TEAT	CW	REA	MARB	$BMI	$BII	$CHB
+2.7	+2.3	+71	+110	+28	+64	+1.3	+1.3	+48	+.30	+.42	+466	+580	+114

- Powerful Red Cloud son with an equally impressive numerical profile that is loaded with performance, maternal strength and carcass merit.
- Ranks in the top 3% for MCE; top 5% for SCF; top 6% for BII; top 7% for WW and Marbling; top 10% for BMI; top 11% for YW.
- BW 60 lbs.

27 6MC 8094 Canada Lass 201

1/11/22 • COW P44383975 • TATTOO: LE 201 • Polled

BR BELLE AIR 6011 {SOD,CHB}
C CJC BELLE HEIR ET {CHB}
C CJC 89T MISS MILES 4264 ET
C 105Y CANADA 7369
C 7369 CANADA LASS 0147
C 5192 LADY VIC 7268 {DOD}

BAR S LHF 028 240 {SOD,CHB}
BR BELLE 4082 ET
C MILES MCKEE 2103 ET {SOD}
TH 16G 20N GEMINI 89T
WLB MR CANADA 10Z 15B {SOD}
C 105Y LADY 4051
C 2052 4003 VIC 5192 ET {CHB}
C LADY EXTRA DEEP 3145

CED	BW	WW	YW	MILK	M&G	UDDR	TEAT	CW	REA	MARB	$BMI	$BII	$CHB
+1.4	+3.6	+70	+109	+30	+65	+1.3	+1.3	+82	+.58	+.17	+429	+520	+143

- Canada Lass 201 is a stout made, performance-oriented Belle Heir daughter whose dam is a granddaughter of the Sire of Distinction WLB Mr Canada 10Z 15B and out of the Dam of Distinction C 5192 Lady Vic 7268. Outcross pedigree in a stout and eye-appealing design with performance.
- **A.I. 5/25/26 to Bar JZ On Demand. Checked safe A.I. P.E. 6/1/26 to 8/8/26 to Harvie Statement ET 149N.**

27a 6MC 3200 Canada Lass 627

3/10/26 • COW P44786269 • TATTOO: LE 627 • Homozygous Polled

KJ GKB 364C IMPACT 249J ET {CHB}
GKB IMPACT 3200
GKB BR VIRGINIA H012 ET
{DLF,HYF,IEF,MSUDF,MDF,DBF}
C CJC BELLE HEIR ET {CHB}
6MC 8094 CANADA LASS 201
C 7369 CANADA LASS 0147

LOEWEN GENESIS G16 ET {CHB}
KJ BJ DWE 686Z SALSA 364C ET
NJW 79Z Z311 ENDURE 173D ET {SOD,CHB}
MR 6077 VIRGINIA 7023
BR BELLE AIR 6011 {SOD,CHB}
C CJC 89T MISS MILES 4264 ET
C 105Y CANADA 7369
C 5192 LADY VIC 7268 {DOD}

CED	BW	WW	YW	MILK	M&G	UDDR	TEAT	CW	REA	MARB	$BMI	$BII	$CHB
–0.5	+3.0	+80	+127	+29	+69	+1.1	+1.1	+87	+.72	+.17	+428	+528	+150

- Homozygous Polled
- Moderate, easy-fleshing GKB Impact 3200 daughter with added maternal strength and style. She is one of the top young cow prospects in the offering.
- Ranks in the top 1% for WW; top 2% for YW; top 6% for M&G; top 15% for CW; top 16% for SC, REA and CHB; top 17% for BII.
- **Sells open.**

28 PSC Rose 2218 ET

10/21/22 • COW 44464881 • TATTOO: LE 2218 • Horned

ECR WHO MAKER 210 ET
T/R BPF AMERICANCLASSIC 561CET
TFR PARIS 415 ET
{DBP}
TFR KU ROLL THE DICE 1326 {CHB}
PSC KGB FROSTED ROSE 0201 ET
ROSE MARIE 1Y79 ET

DKF RO CASH FLOW 0245 ET {SOD}
RV GOLDEN LADY 5064
LAGRAND RELOAD 80P ET {SOD}
CRR D03 COTTON 356
STAR TCF LOCK-N-LOAD 300W ET {CHB}
LH LANGFORD LADY 0253 ET
NJW FHF 9710 TANK 45P {SOD}
BR KLD ROSE MARIE D79 ET

CED	BW	WW	YW	MILK	M&G	UDDR	TEAT	CW	REA	MARB	$BMI	$BII	$CHB
–5.9	+5.6	+66	+105	+28	+61	+1.1	+0.9	+96	+.75	+.06	+305	+378	+155

- Rose 2218 is a stout made, dark red American Classic daughter that stems from the Rose Marie 1Y79 donor female, who is the dam of several high selling and highly competitive show heifers and is also a full sister to WORR OWEN Tankeray Y79D, a former National Champion Polled Bull. This female offers strong performance and carcass in an eye-appealing design.
- Daughter sells as Lot 42.
- **A.I. 5/25/26 to KJ 8037 Arrowhead 755N ET. Checked safe A.I. P.E. 6/1/26 to 8/8/26 to Harvie Statement ET 149N.**

28a 6MC 2218 Impact 625

3/9/26 • BULL P44785103 • TATTOO: LE 625 • Scurred

KJ GKB 364C IMPACT 249J ET {CHB}
GKB IMPACT 3200
GKB BR VIRGINIA H012 ET
{DLF,HYF,IEF,MSUDF,MDF,DBF}
T/R BPF AMERICANCLASSIC 561CET
PSC ROSE 2218 ET
PSC KGB FROSTED ROSE 0201 ET

LOEWEN GENESIS G16 ET {CHB}
KJ BJ DWE 686Z SALSA 364C ET
NJW 79Z Z311 ENDURE 173D ET {SOD,CHB}
MR 6077 VIRGINIA 7023
ECR WHO MAKER 210 ET
TFR PARIS 415 ET
TFR KU ROLL THE DICE 1326 {CHB}
ROSE MARIE 1Y79 ET

CED	BW	WW	YW	MILK	M&G	UDDR	TEAT	CW	REA	MARB	$BMI	$BII	$CHB
+0.2	+3.4	+72	+118	+26	+62	+1.1	+0.9	+117	+1.17	+.20	+383	+471	+193

- Outstanding Impact 3200 son that offers strong performance and carcass traits in a stout made, big footed package with extra pigment.
- Ranks in the top 1% for CW and REA; top 2% for CHB; top 4% for YW, top 6% for WW.
- BW 70 lbs.

29 6MC 8130 Kelly 125 ET

2/15/21 • COW 44283319 • TATTOO: LE 125 • Horned

BR BELLE AIR 6011 {SOD,CHB}
EXR BANKROLL 8130 ET
EXR LEXUS 4208 ET

DM BR SOONER
CRR 435 KELLY 166 {DOD}
CRR D03 KELLY 361

BAR S LHF 028 240 {SOD,CHB}
BR BELLE 4082 ET
LSW WCC ABOUT TIME X06
TCC MISS LEXUS 84 ET

REMITALL ONLINE 122L {SOD,CHB}
DM L1 DOMINETTE 901
SHF INTERSTATE 20X D03 {SOD}
CRR 353 KELLY 923 {DOD}

CED	BW	WW	YW	MILK	M&G	UDDR	TEAT	CW	REA	MARB	$BMI	$BII	$CHB
+0.3	+4.2	+57	+94	+32	+60	+1.2	+1.2	+73	+.55	+.07	+383	+454	+120

- Kelly 125 is a moderate, powerfully built, structurally correct Bankroll daughter in a balanced and functional design. She is a direct daughter of the Dam of Distinction CRR 435 Kelly 166, who served as a donor at Six Mile Creek. Kelly 166 stems from the highly productive Coyote Ridge Ranch Kelly cow family that is full of impressive prolific females. She is a full sister to Kelly 178, the dam of CRR 5280, the popular Catapult son that is known for consistently siring power, performance, structural integrity and phenotype with added maternal prowess. Kelly 125 looks to carry on the powerful, productive tradition of the Kelly cow family.
- **A.I. 5/25/26 to Harvie Momentum 35L. Checked safe A.I. P.E. 6/1/26 to 8/8/26 to Harvie Statement ET 149N.**

29a 6MC 125 Red Cloud 608

1/30/26 • BULL P44785095 • TATTOO: LE 608 • Polled

CHURCHILL RED BARON 8300F ET
CHURCHILL RED CLOUD 0376H ET {CHB}
BR VALIDATED B413 6035 7098
{DLF,HYF,IEF,MSUDF,MDF,DBF}
EXR BANKROLL 8130 ET
6MC 8130 KELLY 125 ET
CRR 435 KELLY 166 {DOD}

R LEADER 6964 {SOD}
CHURCHILL LADY 500C ET
EFBEEF BR VALIDATED B413 {SOD,CHB}
BR BENNETT 4R Y428 2101 6035

BR BELLE AIR 6011 {SOD,CHB}
EXR LEXUS 4208 ET
DM BR SOONER
CRR D03 KELLY 361

CED	BW	WW	YW	MILK	M&G	UDDR	TEAT	CW	REA	MARB	$BMI	$BII	$CHB
+1.7	+2.2	+52	+83	+36	+61	+1.5	+1.5	+59	+.39	+.30	+524	+613	+112

- Nice made Churchill Red Cloud son that adds maternal strength from both sides of his pedigree by blending granddams "Super Cow" 7098 and CRR Kelly 166 with strong performance.
- Ranks in the top 1% for SCF; top 2% for BMI; top 3% for Udder and BII; top 5% for Teat; top 8% for Milk.
- BW 75 lbs.

30 G4G Zazzy 97B ET

1/25/20 • COW P44137261 • TATTOO: RE 97B • Polled

GOLDEN-OAK FUSION 3S {SOD}
GOLDEN OAK OUTCROSS 18U {SOD}
GOLDEN-OAK 60D MALLORY 15M
{DLF,HYF,IEF,MSUDF}
CL 1 DOMINO 955W {SOD}
CHURCHILL LADY 226Z
CHURCHILL LADY 797T

GOLDEN-OAK 4J MAXIUM 28M {SOD}
NCX MISS JR NELLIE 528N
RU DUSTER 60D
GOLDEN-OAK P183 GLORIA 25G

CL 1 DOMINO 637S 1ET
CL 1 DOMINETTE 5152R
CHURCHILL PLAYER 3140
CHURCHILL LADY 9130

CED	BW	WW	YW	MILK	M&G	UDDR	TEAT	CW	REA	MARB	$BMI	$BII	$CHB
+6.1	+3.4	+58	+93	+32	+61	+1.3	+1.4	+81	+.93	+.00	+401	+467	+133

- Calving ease, moderate birth and solid growth in this Outcross daughter. 97B is a stout made female that stems from the G4G Cattle donor Churchill Lady 226Z, sired by the female producing CL1 Domino 955W.
- Daughter sells as Lot 37.
- Ranks in the top 2% for MCE; top 4% for REA; top 16% for Teat.
- **A.I. 5/25/26 to Bar JZ On Demand. P.E. 6/1/26 to 8/8/26 to Harvie Statement ET 149N. Checked safe 3+ months to P.E.**

30a 6MC 0376H Zazzy 606

1/28/26 • COW P44786968 • TATTOO: LE 606 • Homozygous Polled

CHURCHILL RED BARON 8300F ET
CHURCHILL RED CLOUD 0376H ET {CHB}
BR VALIDATED B413 6035 7098
{DLF,HYF,IEF,MSUDF,MDF,DBF}
GOLDEN OAK OUTCROSS 18U {SOD}
G4G ZAZZY 97B ET
CHURCHILL LADY 226Z

R LEADER 6964 {SOD}
CHURCHILL LADY 500C ET
EFBEEF BR VALIDATED B413 {SOD,CHB}
BR BENNETT 4R Y428 2101 6035

GOLDEN-OAK FUSION 3S {SOD}
GOLDEN-OAK 60D MALLORY 15M
CL 1 DOMINO 955W {SOD}
CHURCHILL LADY 797T

CED	BW	WW	YW	MILK	M&G	UDDR	TEAT	CW	REA	MARB	$BMI	$BII	$CHB
+2.5	+3.7	+68	+115	+28	+62	+1.5	+1.4	+71	+.76	+.06	+334	+411	+125

- Homozygous Polled
- Maternally designed Red Cloud daughter whose best days are ahead of her.
- Ranks in the top 1% for MCE; top 2% for SC; top 3% for Udder; top 6% for YW; top 12% for WW and REA; top 14% for Teat.
- **Sells open.**

31 EXR Dominette 6111 ET

1/4/16 • COW P43655623 • TATTOO: BE 6111 • Homozygous Polled

SHF RIB EYE M326 R117 {SOD}
BOYD MASTERPIECE 0220 {SOD}
SSF P606 MS VICTOR 803
{DLF,HYF,IEF,MSUDF}
DRF JWR PRINCE VICTOR 71I {SOD}
TH 122 71I DOMINETTE 436X ET
KBCR 19D DOMINETTE 122

KCF BENNETT 3008 M326 {SOD}
HVH MISS HUDSON 83K 8M
PW VICTOR BOOMER P606 {SOD}
MPH LADY COON EYES C330
HRP THM VICTOR 109W 9329 {SOD}
RHF 964 VICTRA 4057
NJW 1Y WRANGLER 19D {SOD}
KBCR DOMINETTE 9112

CED	BW	WW	YW	MILK	M&G	UDDR	TEAT	CW	REA	MARB	$BMI	$BII	$CHB
+1.5	+0.8	+50	+79	+27	+52	+1.2	+1.4	+67	+.31	+.24	+361	+438	+123

- Homozygous Polled
- Moderate, easy-fleshing female sired by Boyd Masterpiece that is a direct daughter of the Sierra Ranches donor Dominette 436X, who is a full sister to the Genex roster member 719T.
- **A.I. 5/25/26 to Bar JZ On Demand. Checked safe A.I. P.E. 6/1/26 to 8/8/26 to Harvie Statement ET 149N.**

31a 6MC 0376H Dominette 601

1/20/26 • COW P44786964 • TATTOO: LE 601 • Homozygous Polled

CHURCHILL RED BARON 8300F ET
CHURCHILL RED CLOUD 0376H ET {CHB}
BR VALIDATED B413 6035 7098
{DLF,HYF,IEF,MSUDF,MDF,DBF}
BOYD MASTERPIECE 0220 {SOD}
EXR DOMINETTE 6111 ET
TH 122 71I DOMINETTE 436X ET

R LEADER 6964 {SOD}
CHURCHILL LADY 500C ET
EFBEEF BR VALIDATED B413 {SOD,CHB}
BR BENNETT 4R Y428 2101 6035
SHF RIB EYE M326 R117 {SOD}
SSF P606 MS VICTOR 803
DRF JWR PRINCE VICTOR 71I {SOD}
KBCR 19D DOMINETTE 122

CED	BW	WW	YW	MILK	M&G	UDDR	TEAT	CW	REA	MARB	$BMI	$BII	$CHB
+3.0	+3.0	+58	+90	+31	+60	+1.5	+1.5	+66	+.58	+.27	+423	+510	+128

- Homozygous Polled
- Red Cloud daughter with bred-in maternal strength from both sides of her pedigree, combining the prolific donors 7098 and 436X.
- Ranks in the top 3% for MCE and Udder; top 5% for Teat; top 7% for SC.
- **Sells open.**

PCC NEW MEXICO LADY 7035 ET
Dam of Lot 32

32 6MC New Mexico Lady 3L ET

1/23/23 • COW P44493799 • TATTOO: LE 3L • Polled

BOYD 31Z BLUEPRINT 6153 {SOD}
RST FINAL PRINT 0016 {CHB}
RST MS X651 TESTED 8032
{DLF,HYF,IEF,MSUDF}
NJW 79Z 22Z MIGHTY 49C ET {SOD}
PCC NEW MEXICO LADY 7035 ET
KJ DWE SHEILA 457Y

R LEADER 6964 {SOD}
NJW 91H 100W RITA 31Z ET
EFBEEF TFL U208 TESTED X651 ET {SOD,CHB}
RST MS 0124 TIMESAWASTIN 6094
NJW 67U 28M BIG MAX 22Z
BW 91H 100W RITA 79Z ET
THR THOR 4029 {SOD,CHB}
KJ 2403 ROBINETTE 968R

CED	BW	WW	YW	MILK	M&G	UDDR	TEAT	CW	REA	MARB	$BMI	$BII	$CHB
+1.2	+2.9	+79	+127	+33	+72	+1.4	+1.4	+98	+.83	-.03	+457	+544	+151

- Lady 3L is a moderate, easy fleshing and maternally designed Final Print daughter in a short marked, dark red and freckle-faced package who possesses a beautiful udder. Her numerical profile offers breed-leading performance with maternal prowess and carcass merit.
- She is a direct daughter of the Perez Cattle Co. donor New Mexico Lady 7035, a herd bull producing female whose sons include PCC Persuaded 3344, a division champion at the 2025 NWSS, and PCC 7035 Maverick 4440, a herd bull, that is working in the Beck Herefords program. 7035 has had six sons sell at auction that averaged over $12,000.
- Full sister sells as Lot 40.
- Ranks in the top 1% for WW and YW; top 3% for M&G; top 4% for CW; top 8% for REA; top 11% for SC and Udder; top 12% for BMI; top 13% for BII; top 14% for CHB; top 16% for Teat.
- **A.I. 5/12/26 to H B Distinct. Checked safe A.I. P.E. 5/20/26 to 7/1/26 to HF Trademark 303 (Angus).**

SPRING BRED COWS — LOTS 32–34

33 GR P Miss Flo M2 ET

4/27/24 • COW P44591517 • TATTOO: LE M2 • Polled

DM BR SOONER
BR CSF COPPER ET
BR GABRIELLE 5082
{DLF,HYF,IEF,MSUDF,MDF,DBF}
H MONTGOMERY 7437 ET
ECR MC LDSC FLO'S 1928 ET
ECR DIAMONDS FLO 6626

REMITALL ONLINE 122L {SOD,CHB}
DM L1 DOMINETTE 901
BR LANSING 3060
BR GOLDRIEL 3029 ET
UPS SENSATION 2296 ET {SOD}
RST GAT NST Y79D LADY 54B ET
UPS UNDISPUTED ET {SOD,CHB}
ECR LADY FLOW 211ET

CED	BW	WW	YW	MILK	M&G	UDDR	TEAT	CW	REA	MARB	$BMI	$BII	$CHB
–5.8	+6.0	+69	+106	+28	+62	+1.1	+1.0	+80	+.40	–.01	+292	+366	+123

- Phenotypically pleasing two-year-old sired by the legendary female sire BR CSF Copper and out of the popular Freking donor ECR MC LDSC Flo's 1928, who was the Reserve Polled Female at the Inaugural Cattlemen's Congress Junior Show.
- M2 is a dark red, femininely designed female with a square hip design and impeccable structure.
- Ranks in the top 11% for WW and top 17% for YW.
- **P.E. 6/15/26 to 8/15/26 to GKB Encore 3488. Checked safe 3 months.**

34 BR Jennifer 8044

3/5/18 • COW P43918030 • TATTOO: BE 8044 • Polled

NJW 73S 980 HUTTON 109Z ET {SOD,CHB}
BR HUTTON 4030ET {CHB}
BR CSF BRIELLE 8052 ET
CRR ABOUT TIME 743 {SOD}
EXR MISS ADVANCE 303 ET
HH MISS ADVANCE 4190P

CRR HELTON 980 {SOD}
NJW P606 72N DAYDREAM 73S
DM BR SOONER
BR GABRIELLE 5082
THM DURANGO 4037 {SOD}
CRR D03 CASSIE 206
CL 1 DOMINO 206M
HH MISS ADVANCE 1074L

CED	BW	WW	YW	MILK	M&G	UDDR	TEAT	CW	REA	MARB	$BMI	$BII	$CHB
+3.0	+2.6	+44	+70	+29	+51	+1.2	+1.3	+65	+.50	+.06	+427	+488	+109

- Powerful, bold ribbed, structurally correct and eye-appealing Hutton 4030 daughter that comes equipped with a really nice udder. 8044 is backed by a daughter of the Sire of Distinction About Time out of the prolific donor HH Miss Advance 4190P, who worked in the Holden, Hoffman and Buck programs.
- **A.I. 5/25/26 to NJW PMH Commitment 137J ET. Checked safe A.I. P.E. 6/1/26 to 8/8/26 to Harvie Statement ET 149N.**

GKB ENCORE 3488
Pasture service sire

NJW PMH COMMITMENT 137J ET
A.I. service sire

35 EXR *Lady* 4282 ET

9/23/24 • COW P44598776 • TATTOO: BE 4282 • Polled

BR BELLE AIR 6011 {SOD,CHB}
EXR BANKROLL 8130 ET
EXR LEXUS 4208 ET
{DLF,HYF,IEF,MSUDF}
CHURCHILL PILGRIM 632D ET {SOD}
CHURCHILL LADY 991G
E 150 PERFECT LADY B005

BAR S LHF 028 240 {SOD,CHB}
BR BELLE 4082 ET
LSW WCC ABOUT TIME X06
TCC MISS LEXUS 84 ET
NJW 73S W18 HOMETOWN 10Y ET {SOD,CHB}
CHURCHILL LADY 002X ET
H H PERFECT TIMING 0150 ET
E S604 LADY BOOMER Z850

CED	BW	WW	YW	MILK	M&G	UDDR	TEAT	CW	REA	MARB	$BMI	$BII	$CHB
–5.7	+5.0	+67	+114	+29	+62	+1.3	+1.2	+72	+.51	+.00	+312	+386	+110

- Lady 4282 is a beautifully designed Bankroll daughter that is long made, square hipped and bold sprung. She is built correct with an exceptional structural design. She offers outstanding growth and is backed by a beautiful Pilgrim daughter, Churchill Lady 991G, who served as a donor at Express Ranches and has daughters working at Ground Zero Farms and Burns Farms.
- 4282's first calf by Legion that is due in December could pay off your initial investment in her first try.
- Ranks in the top 7% of the breed for YW and SC; top 13% for WW.
- *Offered by Charli and Calin Kinder, Surround Sound Cattle Co.*
- **A.I. 3/14/26 to SHF Legion H315 L060. Checked safe A.I.**

EXR BANKROLL 8130 ET
Sire of Lots 25 & 35

FALL CALVERS — LOTS 35–40

36 EXR *Dani* 4100

8/26/24 • COW P44591535 • TATTOO: BE 4100 • Homozygous Polled

GO KING E33 {CHB}
BF E33 KING 056 ET {CHB}
BF GIRL POWER 646 ET
{DLF,HYF,IEF,MSUDF,MDF,DBC}
LOEWEN GENESIS G16 ET {CHB}
EXR DANI 2110
EXR DANI 0325 ET

K KING 400 {SOD,CHB}
GO MS SENSATION B3
WLB WINCHESTER POWERBALL 27A {SOD}
CSF BR GABRIELLE 8129 ET
NJW 79Z Z311 ENDURE 173D ET {SOD,CHB}
LOEWEN 77 48 MISS 344N 4RB42ET
BOYD 31Z BLUEPRINT 6153 {SOD}
EXR DANI 7200 ET

CED	BW	WW	YW	MILK	M&G	UDDR	TEAT	CW	REA	MARB	$BMI	$BII	$CHB
+3.7	+3.8	+66	+119	+38	+71	+1.4	+1.4	+100	+.53	+.16	+453	+543	+167

- Homozygous Polled
- 4100 is an impressive first-calf heifer sired by a son of GO King E33 and out of a big numbered Genesis daughter that stems from the highly profitable Dani cow family at Express Ranches. She offers top tier performance with maternal strength, added fertility and longevity while ranking in the top 6% for CHB.
- Individually, Dani 4100 is a deep bodied, phenotypically pleasing female in a short-marked package with added foot and bone.
- Ranks in the top 1% for SC; top 3% for CW; top 4% for YW; top 6% for CHB; top 11% for Udder; top 13% for BMI and BII; top 16% for WW and Teat.
- **Lot 36A: Bull calf born 9/20/26 sired by GKB Encore 3488. BW 68 lbs.**

37 6MC 275 *Zazzy* F07

11/2/24 • COW P44784307 • TATTOO: LE F07 • Polled

TFR KU ROLL THE DICE 1326 {CHB}
6MC PF 4159 PARLAY 275 ET
H GM 249 MELISSA MAY 4159

GOLDEN OAK OUTCROSS 18U {SOD}
G4G ZAZZY 97B ET
CHURCHILL LADY 226Z

STAR TCF LOCK-N-LOAD 300W ET {CHB}
LH LANGFORD LADY 0253 ET
H H PERFECT TIMING 0150 ET
H KH DD MELISSA MAY 249 ET
GOLDEN-OAK FUSION 3S {SOD}
GOLDEN-OAK 60D MALLORY 15M
CL 1 DOMINO 955W {SOD}
CHURCHILL LADY 797T

CED	BW	WW	YW	MILK	M&G	UDDR	TEAT	CW	REA	MARB	$BMI	$BII	$CHB
+4.5	+3.2	+63	+95	+27	+58	+1.3	+1.3	+85	+.71	+.08	+333	+408	+132

- Well balanced and attractive Parlay daughter whose dam, 97B, combines the Sire of Distinction Outcross with the G4G donor Churchill Lady 226Z, sired by the female producing CL 1 Domino 955W. F07 offers a balanced numerical profile and has her entire productive life ahead of her.
- Dam sells as Lot 30.
- Ranks in the top 20% for CW and REA.
- **Lot 37A: Bull calf born 9/6/26 sired by GKB Encore 3488. BW 57 lbs.**

38 6MC 275 *Gabrielle* F03

10/21/24 • COW P44785020 • TATTOO: LE F03 • Polled

TFR KU ROLL THE DICE 1326 {CHB}
6MC PF 4159 PARLAY 275 ET
H GM 249 MELISSA MAY 4159

BR WORLD WIDE 1011 ET
BR GABRIELLE 3188
BR GABRIELLE 1087 ET

STAR TCF LOCK-N-LOAD 300W ET {CHB}
LH LANGFORD LADY 0253 ET
H H PERFECT TIMING 0150 ET
H KH DD MELISSA MAY 249 ET
BOYD WORLDWIDE 9050 ET {SOD}
BR MS KEYNOTE 3038 ET
THM DURANGO 4037 {SOD}
BR CSF GABRIELLE 8051 ET

CED	BW	WW	YW	MILK	M&G	UDDR	TEAT	CW	REA	MARB	$BMI	$BII	$CHB
+3.4	+2.1	+58	+86	+24	+53	+1.3	+1.4	+73	+.35	+.05	+261	+327	+114

- F03 is a moderate, easy fleshing and big bodied 6MC Parlay daughter in a broody, maternal design with eye appeal. She is backed by a World Wide daughter who stems from the legendary Gabrielle 5082 cow family that has been a prolific line at the Barber Ranch.
- **Lot 38A: Heifer calf born 9/21/26 sired by GKB Encore 3488. BW 65 lbs.**

39 6MC 275 Belle F06

11/1/24 • COW P44784306 • TATTOO: LE F06 • Polled

TFR KU ROLL THE DICE 1326 {CHB}
6MC PF 4159 PARLAY 275 ET
H GM 249 MELISSA MAY 4159
{DBP}
KJ 471T MANDAN 704Z ET
WF BELLE B919
WF MISS PARAMOUNT Z175

STAR TCF LOCK-N-LOAD 300W ET {CHB}
LH LANGFORD LADY 0253 ET
H H PERFECT TIMING 0150 ET
H KH DD MELISSA MAY 249 ET
TH SHR 605 57G BISMARCK 243R ET {SOD}
KJ HVH 33N RADISSON 471T ET
WF PARAMOUNT R153
WF MISS MANHATTAN W23 ET

CED	BW	WW	YW	MILK	M&G	UDDR	TEAT	CW	REA	MARB	$BMI	$BII	$CHB
+2.6	+3.0	+55	+83	+21	+48	+1.3	+1.3	+79	+.42	+.13	+281	+351	+132

- Short marked and dark red Parlay daughter in a moderate, easy fleshing and phenotypically pleasing design that will be a beautiful female in production.
- **P.E. 12/10/25 to 3/10/26 to GKB Encore 3488. Checked safe.**

PCC NEW MEXICO LADY 7035 ET
Dam of Lot 40

40 6MC New Mexico Lady 4L ET

1/29/23 • COW P44493800 • TATTOO: LE 4L • Polled

BOYD 31Z BLUEPRINT 6153 {SOD}
RST FINAL PRINT 0016 {CHB}
RST MS X651 TESTED 8032
{DLF,HYF,IEF,MSUDF}
NJW 79Z 22Z MIGHTY 49C ET {SOD}
PCC NEW MEXICO LADY 7035 ET
KJ DWE SHEILA 457Y

R LEADER 6964 {SOD}
NJW 91H 100W RITA 31Z ET
EFBEEF TFL U208 TESTED X651 ET {SOD,CHB}
RST MS 0124 TIMESAWASTIN 6094
NJW 67U 28M BIG MAX 22Z
BW 91H 100W RITA 79Z ET
THR THOR 4029 {SOD,CHB}
KJ 2403 ROBINETTE 968R

CED	BW	WW	YW	MILK	M&G	UDDR	TEAT	CW	REA	MARB	$BMI	$BII	$CHB
+8.9	+0.9	+71	+107	+35	+71	+1.4	+1.4	+87	+.81	–.08	+512	+591	+123

- Lady 4L is a short marked, dark red and freckle-faced beauty sired by Final Print. She is backed by the Perez Cattle Co. donor New Mexico Lady 7035, a herd bull producing female whose sons include PCC Persuaded 3344, a division champion at the 2025 NWSS, and PCC 7035 Maverick 4440, a herd bull, that is working in the Beck Herefords program. 7035 has had six sons sell at auction that averaged over $12,000. If you are serious about raising Hereford seedstock, this female with an impressive GE-EPD profile, excellent phenotype and a proven pedigree for production should be on your short list.
- Full sister sells as Lot 32.
- Ranks in the top 3% for SCF, M&G and BMI; top 5% for BII; top 6% for WW; top 9% for Milk and REA; top 11% for Udder; top 13% for CED; top 14% for YW; top 16% for Teat and CW.
- **Lot 40A: Black baldy bull calf born 9/6/26 sired by HF Resilient 311 (Angus). BW 74 lbs.**

SPRING BRED HEIFERS – LOTS 41–45

HARVIE MS FIREFLY 269D
Dam of Lot 41

41 6MC 2L Firefly 506

3/5/25 • COW P44785023 • TATTOO: LE 506 • Polled

JDH AH BENTON 8G ET {CHB}
P 6MC 11E BENTLEY 2L ET
JDH AH MERCEDES 11E ET
{HYP}
HARVIE LUCKY STREAK 219B
HARVIE MS FIREFLY 269D
HARVIE MS FIREFLY ET 300Y

JDH 11B STUD 3134 63E {CHB}
JDH AH MS 34X VICTOR 33Z45C ET
JDH VICTOR 719T 33Z ET {SOD,CHB}
AH MS 25L RUMBLER 19Z {DOD}
HARVIE ALL IN 14Z
HARVIE MS FIREBIRD 90X
NJW FHF 9710 TANK 45P {SOD}
HARVIE MISS FIREFLY 51F

CED	BW	WW	YW	MILK	M&G	UDDR	TEAT	CW	REA	MARB	$BMI	$BII	$CHB
–0.3	+3.2	+55	+95	+28	+56	+1.3	+1.3	+72	+.50	+.09	+307	+372	+137

- We lead off the spring bred heifers with this striking Bentley daughter who is the natural calf of the Six Mile Creek donor Firefly 269D, a moderate, fertile and beautiful uddered female. 506 is a short-marked, dark red and fully pigmented female who is built correct from the ground up with an impressive structural design.
- 506 carries on the tremendously productive Firefly cow line that began with the Firefly 51F donor that was one of the most productive females in the Harvie Ranching program in Canada.
- **P.E. 6/15/26 to 8/15/26 to GKB Encore 3488. Checked safe 3+ months.**

42 6MC 0016 Rose 501

1/20/25 • COW P44786974 • TATTOO: LE 501 • Polled

BOYD 31Z BLUEPRINT 6153 {SOD}
RST FINAL PRINT 0016 {CHB}
RST MS X651 TESTED 8032
{DBP}
T/R BPF AMERICANCLASSIC 561CET
PSC ROSE 2218 ET
PSC KGB FROSTED ROSE 0201 ET

R LEADER 6964 {SOD}
NJW 91H 100W RITA 31Z ET
EFBEEF TFL U208 TESTED X651 ET {SOD,CHB}
RST MS 0124 TIMESAWASTIN 6094
ECR WHO MAKER 210 ET
TFR PARIS 415 ET
TFR KU ROLL THE DICE 1326 {CHB}
ROSE MARIE 1Y79 ET

CED	BW	WW	YW	MILK	M&G	UDDR	TEAT	CW	REA	MARB	$BMI	$BII	$CHB
–0.2	+2.8	+74	+115	+34	+71	+1.3	+1.3	+97	+.88	+.07	+387	+471	+155

- Rose 501 is a stouter made, eye-appealing and structurally correct daughter of the multiple AHA Trait Leader Final Print. This female is a moderate birth individual with explosive growth and added maternal strength. She will be an asset in production and offers impressive ribeye.
- Dam sells as Lot 28.
- Ranks in the top 5% for WW, M&G, CW and REA; top 10% for YW; top 12% for Milk and CHB.
- **P.E. 6/15/26 to 8/15/26 to GKB Encore 3488. Checked safe 3.5 months.**

BK JET SMOOTH J18 ET
Sire of Lots 44 & 45

43 6MC 561C *Advance Lady* 510

3/11/25 • COW 44785024 • TATTOO: LE 510 • Horned

ECR WHO MAKER 210 ET
T/R BPF AMERICANCLASSIC 561CET
TFR PARIS 415 ET
{DBP}
H FHF ADVANCE 628 ET
6MC 0118 ADVANCE LADY 837 ET
BOYD E70 QUEEN 0118

DKF RO CASH FLOW 0245 ET {SOD}
RV GOLDEN LADY 5064
LAGRAND RELOAD 80P ET {SOD}
CRR D03 COTTON 356
HH ADVANCE 4075B ET
FHF 408 RITA 21W
MSU TCF REVOLUTION 4R {SOD}
BOYD E70 QUEEN 8101

CED	BW	WW	YW	MILK	M&G	UDDR	TEAT	CW	REA	MARB	$BMI	$BII	$CHB
–3.2	+4.5	+59	+96	+27	+56	+1.2	+1.2	+79	+.71	+.02	+320	+385	+127

- Lady 510 is a short marked, big footed and square hipped American Classic daughter with added style. Her dam is a productive Advance 628 daughter that stems from the past Iron Lake Ranch donor Queen 8101, who was a stout made performance female with a gorgeous udder.
- **P.E. 6/15/26 to 8/15/26 to GKB Encore 3488. Checked safe 3.5 months.**

44 6MC J18 *Lady Crackerjack* 512

3/15/25 • COW P44785027 • TATTOO: LE 512 • Polled

JDH AH STANDOUT 16G ET {CHB}
BK JET SMOOTH J18 ET
HAPP KOOL AID POINTS 1218 ET
AH JDH CRACKER JACK 26U ET {SOD}
H DELHAWK LADY CRACKER JACK 2528
CIRCLE-D 32P SARA 26S

JDH 11B STUD 3134 63E {CHB}
JDH AH MS 34X VICTOR 33Z45C ET
DELHAWK KAHUNA 1009 ET
CRANE STYLE POINTS 945
NJW 1Y WRANGLER 19D {SOD}
CRR D03 VIOLET 349
CIRCLE-D 22H PACMAN 32P
CIRCLE-D 137K SARA 97P

CED	BW	WW	YW	MILK	M&G	UDDR	TEAT	CW	REA	MARB	$BMI	$BII	$CHB
–0.4	+4.4	+59	+96	+23	+53	+1.2	+1.2	+84	+.66	+.33	+353	+441	+154

- This eye-appealing daughter of the now-deceased 2024 Cattlemen's Congress Champion Bull, Jet Smooth, is a big bodied, heavily constructed female with strong performance and added marbling. Her dam was Kassidy's first show heifer and has been a solid producer in the pasture, passing on her incredible phenotype.
- Ranks in the top 15% of the breed for Marbling and CHB; top 20% for CW.
- **P.E. 6/15/26 to 8/15/26 to GKB Encore 3488. Checked safe 2+ months.**

T/R BPF AMERICAN CLASSIC 561C ET
Sire of Lot 43

45 6MC J18 *Merlot* 513

3/16/25 • COW P44785029 • TATTOO: LE 513 • Polled

JDH AH STANDOUT 16G ET {CHB}
BK JET SMOOTH J18 ET
HAPP KOOL AID POINTS 1218 ET
{DBP}
EXR BANKROLL 8130 ET
6MC 8130 MERLOT 210
MCS 1613 MERLOT 1844

JDH 11B STUD 3134 63E {CHB}
JDH AH MS 34X VICTOR 33Z45C ET
DELHAWK KAHUNA 1009 ET
CRANE STYLE POINTS 945
BR BELLE AIR 6011 {SOD,CHB}
EXR LEXUS 4208 ET
MCS Y79D 1613
MCS Y79D LADY IN RED I630

CED	BW	WW	YW	MILK	M&G	UDDR	TEAT	CW	REA	MARB	$BMI	$BII	$CHB
0.0	+3.3	+61	+105	+28	+59	+1.2	+1.2	+90	+1.00	+.11	+381	+455	+147

- Merlot 513 is a dark red and attractive Jet Smooth daughter in a bold ribbed, stout made design. She is a big spread female with top tier carcass traits, especially ribeye.
- Dam sells as Lot 25.
- Ranks in the top 5% for REA; top 10% for CW; top 20% for YW and CHB.
- **P.E. 6/15/26 to 8/15/26 to GKB Encore 3488. Checked safe 2+ months.**

Thank you for your interest and support!

Six Mile Creek Hereford Cattle Co. • Curry Herefords • Pratz Cattle Co.

A.I. & Pasture Service Sires Represented

A — KJ 8037 Arrowhead 755N ET

1/4/25 • BULL P44648125 • TATTOO: BE 755N • Polled

EXR BENCHMARK 8240 ET {CHB}
KJ 753D TOMAHAWK 605K ET {CHB}
KJ BJ 686Z CHER 753D ET
{DLF,HYF,IEF,MSUDF,MDF,DBF}
BR BELLE AIR 6011 {SOD,CHB}
C CJC BELLE AIR LASS 8037 ET
C CJC 89T MISS MILES 4264 ET

BR BELLE AIR 6011 {SOD,CHB}
SULL TCC MS HARLEY 320 ET
UPS SENSATION 2296 ET {SOD}
KJ 968R ZSA ZSA 686Z ET
BAR S LHF 028 240 {SOD,CHB}
BR BELLE 4082 ET
C MILES MCKEE 2103 ET {SOD}
TH 16G 20N GEMINI 89T

CED	BW	WW	YW	MILK	M&G	UDDR	TEAT	CW	REA	MARB	$BMI	$BII	$CHB
+5.4	+3.1	+72	+115	+34	+70	+1.5	+1.5	+97	+.99	+.41	+489	+599	+183

- A.I. service sire.

B — BAR JZ On Demand {CHB}

3/26/22 • BULL P44355795 • TATTOO: BE 619K • Homozygous Polled

JDH VICTOR 719T 33Z ET {SOD,CHB}
RV VALOR 9444G ET {CHB}
RV BOBBI 1404
{DLF,HYF,IEF,MSUDF,MDF,DBF}
NJW 73S W18 HOMEGROWN 8Y ET {SOD}
BAR JZ HANNAH 087B
BAR JZ VIRGINIA 347Y

TH 122 71I VICTOR 719T {SOD}
JDH MS YANKEE 11U ET
ECR L18 EXTRA DEEP 9279 {SOD}
HPH MISS EPTENSION 205 404 {DOD}
SHF WONDER M326 W18 ET {SOD,CHB}
NJW P606 72N DAYDREAM 73S
TH 122 71I VICTOR 719T {SOD}
BAR JZ JULIE 074R {DOD}

CED	BW	WW	YW	MILK	M&G	UDDR	TEAT	CW	REA	MARB	$BMI	$BII	$CHB
+7.6	+1.1	+79	+112	+23	+62	+1.7	+1.7	+97	+.64	+.34	+465	+578	+160

- Homozygous Polled
- A.I. service sire.

C — SHF Legion H315 L060 {CHB}

1/31/23 • BULL P44442417 • TATTOO: BE L060 • Polled

SHF DAYBREAK Y02 D287 ET {CHB}
SHF HEADSTRONG D287 H315 ET {CHB}
SHF OKSANA 001A D03 ET
{DLF,HYF,IEF,MSUDF,MDF,DBF}
JW B716 DEVOUT 18051 {CHB}
SHF CHEER 051 J175
SHF CHEER C95 E064

SHF YORK 19H Y02 {SOD,CHB}
SHF MISS M326 T08 ET
GERBER ANODYNE 001A {SOD,CHB}
SHF OKSANA 33T Y59
KCF BENNETT DEVOUT B716 ET {SOD,CHB}
JW 936 DOMINETTE 1674 ET
SHF CANNON Z210 C95
SHF CHEER Z22 C54

CED	BW	WW	YW	MILK	M&G	UDDR	TEAT	CW	REA	MARB	$BMI	$BII	$CHB
+9.1	+2.0	+75	+119	+43	+81	+1.5	+1.5	+97	+.88	+.43	+485	+601	+168

- A.I. service sire.

D — H B Distinct {CHB}

2/8/20 • BULL P44184682 • TATTOO: BE 00049 • Polled

CHURCHILL SENSATION 028X {SOD}
NJW 160B 028X HISTORIC 81E ET {SOD}
NJW 73S 38W DAYDREAM 160B
{DLF,HYF,IEF,MSUDF,MDF,DBF}
LCX PERFECTO 11B ET {SOD}
H DS MISS SPICE 8082
H BL MISS SPICE 613 ET

UPS DOMINO 3027 {SOD,CHB}
CHURCHILL LADY 7202T ET
NJW 76S P20 BEEF 38W ET {SOD}
NJW P606 72N DAYDREAM 73S
NJW 98S R117 RIBEYE 88X ET {SOD}
WLL ZOEY 3Z
PERKS 144U RIGHT TRACK 2040 {SOD}
H AC MARIANNE 231 ET

CED	BW	WW	YW	MILK	M&G	UDDR	TEAT	CW	REA	MARB	$BMI	$BII	$CHB
+10.1	-0.2	+71	+104	+33	+69	+1.7	+1.9	+84	+.83	+.37	+518	+626	+162

- A.I. service sire.

E — NJW PMH Commitment 137J ET

2/18/21 • BULL P44277177 • TATTOO: LE 137J • Homozygous Polled

KCF BENNETT DEVOUT B716 ET {SOD,CHB}
JW B716 DEVOUT 18051 {CHB}
JW 936 DOMINETTE 1674 ET
{DLF,HYF,IEF,MSUDF}
NJW 73S 38W RIDGE 103C ET {SOD}
NJW 79Z 103C RITA 304F ET
BW 91H 100W RITA 79Z ET

CHURCHILL SENSATION 028X {SOD}
KCF MISS PROFICIENT U201
HYALITE ON TARGET 936 {SOD}
CMR GV 484 MISS 5413 {DOD}
NJW 76S P20 BEEF 38W ET {SOD}
NJW P606 72N DAYDREAM 73S
NJW 73S M326 TRUST 100W ET {SOD}
REMITALL RITA 91H

CED	BW	WW	YW	MILK	M&G	UDDR	TEAT	CW	REA	MARB	$BMI	$BII	$CHB
+4.6	+3.9	+74	+118	+34	+71	+1.6	+1.6	+88	+.69	+.19	+515	+614	+157

- Homozygous Polled
- A.I. service sire.

F — HARVIE Momentum ET 35L

1/28/23 • BULL P44495386 • TATTOO: RE JILL 35L • Polled

R LEADER 6964 {SOD}
HARVIE OVHF EMPOWER ET 5F
NEXT GEN RIESLING 295 ET
{DLF,HYF,IEF,MSUDF,MDF,DBF}
HARVIE WINSTON 5W
HARVIE MS FIREFLY 125Y
HARVIE MS FIREFLY ET 55W

HYALITE ON TARGET 936 {SOD}
R MISS REVOLUTION 1009 {DOD}
H/TSR/CHEZ/FULL THROTTLE ET {SOD}
STAR SPIRIDGE KESSEY 321L ET
WILGOR 55K NORTHEASTERN OL 2N {CHB}
HARVIE MS FIREFLY 30T
HARVIE TRAVELER 69T {HYP,MDF}
HARVIE MS FIREFLY ET 24S

CED	BW	WW	YW	MILK	M&G	UDDR	TEAT	CW	REA	MARB	$BMI	$BII	$CHB
+0.8	+5.4	+81	+123	+25	+66	+1.5	+1.5	+99	+.83	-.11	+377	+459	+119

- A.I. service sire.

G — HARVIE Statement ET 149N

2/17/25 • BULL P44765222 • TATTOO: RE JILL 149N • Polled

SHF DAYBREAK Y02 D287 ET {CHB}
NJW 73S D287 DAYBREAK 163K ET
NJW P606 72N DAYDREAM 73S
{HYP,MDP}
EFBEEF BR VALIDATED B413 {SOD,CHB}
HARVIE OVHF MS FIREFLY 4J
HARVIE MS FIREFLY ET 75G

SHF YORK 19H Y02 {SOD,CHB}
SHF MISS M326 T08 ET
PW VICTOR BOOMER P606 {SOD}
NJW 94J DEW 72N
EFBEEF TFL U208 TESTED X651 ET {SOD,CHB}
EFBEEF 4R THYRA Y865
NJW 79Z Z311 ENDURE 173D ET {SOD,CHB}
HARVIE MS FIREFLY ET 15C

CED	BW	WW	YW	MILK	M&G	UDDR	TEAT	CW	REA	MARB	$BMI	$BII	$CHB
+1.2	+3.5	+71	+120	+30	+66	+1.5	+1.4	+90	+.79	+.25	+539	+640	+155

- Junior herd sire for Six Mile Creek.

H — GKB Encore 3488

10/17/23 • BULL P44502215 • TATTOO: LE 3488 • Polled

BR ENCORE E085 ET {CHB}
BR E085 ENCORE 0143 {CHB}
BR RODEO DRIVE 7120 ET
{DLF,HYF,IEF,MSUDF,MDF,DBF}
BOYD 31Z BLUEPRINT 6153 {SOD}
BR ANNIE 1203
LOEWEN MISS ANNIE 4107 5D

KCF BENNETT ENCORE Z311 ET {SOD,CHB}
BR AUDREY 4075 ET
BAR S LHF 028 240 {SOD,CHB}
BR BELLE 4082 ET
R LEADER 6964 {SOD}
NJW 91H 100W RITA 31Z ET
GERBER ANODYNE 001A {SOD,CHB}
/S LADY JET 4107B {DOD}

CED	BW	WW	YW	MILK	M&G	UDDR	TEAT	CW	REA	MARB	$BMI	$BII	$CHB
+4.8	+0.9	+71	+107	+29	+65	+1.3	+1.4	+85	+.62	+.17	+389	+481	+137

- Herd sire for Six Mile Creek.

LAYTON AUCTION SERVICES, LLC
P.O. Box 31684
Edmond, OK 73003

FIRST CLASS MAIL

TIME SENSITIVE: PLEASE DO NOT DELAY

PRE-SORTED
FIRST CLASS
U.S. POSTAGE
PAID
SLATE GROUP

THE EXCLUSIVE

curry herefords six mile creek hereford cattle co.

VOLUME 5

SUNDAY, OCTOBER 18

Six Mile Creek Ranch, El Reno, Oklahoma

2:00 p.m. CT

SOUTHWEST TYPESTYLES
(405) 317-1743