



2025 WIESE & SONS HEREFORDS

PRIVATE TREATY OFFERING

MANNING, IOWA



Welcome Cattle Producers,

On behalf of the entire Wiese family, we hope this catalog finds you well and thank you for showing interest in our Hereford seedstock operation. Our program dates back to 1912, where five Wiese generations have worked intensively to establish a reputable brand with honesty and integrity. We strive to develop quality, real-world Hereford genetics while also emphasizing soil and land preservation through continuous conservation land management practices.

The American Hereford Association recognizes us as Gold TPR breeders, which is achieved by collecting essential data points throughout an animal's development cycle. Not only do we go the extra mile to collect this data for your use, but we utilize it ourselves when making our breeding decisions each year to ensure we maximize the genetic potential of our cow herd.

While we typically specialize in bull production, we take great pride in raising every female that runs here on the ranch in a no-nonsense environment. We cull ruthlessly to ensure the bulls within this sale offering stem from cows that are docile, fertile, efficient, and hard-working. Doing so not only allows us to maintain a uniform cow herd but also better inform you of the replacement heifer potential of the bulls we offer year in and out.

To our repeat customers, we thank you for your continued support and belief in us as your Hereford genetic supplier. To our potential new customers, we look forward to earning your trust and doing our part to set you up for success both today and in the future. We believe we're in the people business and strive to do our best both before and after the sale. If you have any questions on bulls, females, marketing, nutrition, or anything else, please do not hesitate to contact any of us. It's our absolute pleasure to help you find the right "Good Doin' Bull" for each and every one of you!

Sincerely,
The Wiese Family



TERMS & CONDITIONS

SALE INFORMATION

PRIVATE TREATY FOR YOUR CONVENIENCE

- Bulls are offered on a first-come, first-served basis and are available for viewing here at the ranch with prior arrangements. You may select your bulls at any time and they will have passed a breeding soundness examination prior to pick-up or delivery. In the unlikely event that a bull selected does not pass its BSE, we'll do our best to find a bull of similar likeness to replace the one originally selected.
- ***The bulls you see offered throughout this catalog are available at the time of printing and we cannot guarantee their availability at the time of your inquiry.***

SALE TERMS & LIABILITY

- All sales are cash and must be paid in full unless arrangements are made with the seller prior to pick-up or delivery. Bulls become the purchasers' property as soon as they are sold, but the seller must see that animals are properly cared for until needed. Any death or injury after the animal is sold is at the buyer's risk. All persons who visit the ranch do so at their own risk. Neither Wiese & Sons nor any person connected to this ranch assumes any liability, legal or otherwise, for accidents, illness, or loss of property that may occur.

WIESE GUARANTEE

- All bulls sold here at Wiese & Sons are guaranteed to be sound and healthy breeders at the start of their first breeding season. If an injury or problem is to occur within the first 90 days of breeding, the buyer will receive a credit minus salvage value towards a replacement bull of equal value. All injuries must be diagnosed by a licensed veterinarian and reported to Wiese & Sons as soon as the injury occurs..

HERD HEALTH

- All bulls are in excellent health and developed on a high roughage feed ration with full vaccination protocol at the recommendations of our veterinarians and nutritionists. Bulls will be semen tested and inspected by a licensed veterinarian prior to their departure from our operation.

WINTERING & DELIVERY

- Following the conclusion of the sale, Wiese & Sons offer free wintering of bulls purchased until June 1st. Bulls that cannot be delivered or picked up by then will be kept at the cost of \$4/hd/day until then.

IN-HERD SEMEN USE

- Wiese & Sons reserves the right to in-herd semen use on all bulls sold within this offering. Collection of said bull will be conducted at the buyer's convenience and the seller's expense.

INSURANCE

- Customers are encouraged to purchase mortality insurance on their bulls following their purchase. While there are many options, we recommend the buyer purchase insurance through their desired insurance company to meet their needs.

EPDS

- All bulls have been GE EPD tested and the EPDs listed within this catalog are current at the time of printing. For current EPDs, give us a call or visit the American Hereford Association website to search for the most up-to-date information.

Ranch Address

31554 Delta Ave.
Manning, IA 51455

Contact Information

David Wiese
(712) 210-6378

Chance Wiese
(712) 210-6893

Shayne Wiese
(712) 210-6895

Office
(712) 653-3678

wieseandsons@gmail.com
www.wieseandsons.com

Vet Services

AMVC Manning
(712) 653-9460
AMVC Audubon
(712) 563-4201

Nutritionist

Purina - Ethan Blom
(507) 227-1968
Purina - Eric Ochsendorf
(712) 348-2582

Social Media



@wieseandsons

Lodging

Cobblestone Inn & Suites
120 Heritage Dr.
Manning, IA 51455
(712) 655-4000

Online Catalog and Supplement Sheet
can be found at

www.wieseandsons.com

GOOD DOIN' Advantage

Why Wiese & Sons Bulls?

Our breeding program strives to raise rugged, athletic range bulls developed on a high roughage ration to promote better longevity. We ruthlessly cull our replacement heifers and cow herd to ensure that the mothers these bulls stem from are everything you'd want in your own replacement females. Lastly, we've collected honest and accurate data points for decades, so you can better expect the numbers behind the bulls to be what you are looking for.



Marketing Assistance

One of our philosophies here at Wiese & Sons is we don't want to be viewed as just your Hereford genetic supplier. We want to help you achieve a premium for your hard work. With advanced notice, we can contact our order buyers and fellow clients seeking Wiese & Sons Hereford-influenced genetics. Visit our website to submit information on the livestock you wish to market at <https://wieseandsons.com/marketing/>



Volume Discounts

We value our volume buyers and gladly offer discounts for those wishing to purchase multiple bulls for their upcoming breeding season. Call ahead or ask us at the time of your visit for more information.



Customer Satisfaction Guarantee

We proudly stand behind the bulls we market each and every year by offering an unconditional 90-day first-breeding season guarantee. We also ensure that those electing to purchase their bulls sight unseen are satisfied with our selection and meet their approval and expectations.



REFERENCE Sires



WS PROMINENT 21G J121



WS PROMINENT 21G J48



JDH AH PROMINENT 21G ET



KJ F31 RANCHER 763K



WS KING TEN 3187 E213



WS KING TEN 3187 G213

WS Prominent 21G J121 44261587	Homozygous Polled	JDH AH Prominent 21G ET WS Miss Battle 120 E247	CE	BWT	WWT	YWT	SC	SCF	MM	CW	REA	MARB	\$BMI	\$CHB
			-5.7	5.6	75	119	0.9	20.7	25	78	0.72	0.40	430	141
WS Prominent 21G J48 44240996	Homozygous Polled	JDH AH Prominent 21G ET WS Victoria 06A E16	CE	BWT	WWT	YWT	SC	SCF	MM	CW	REA	MARB	\$BMI	\$CHB
			-5.9	5.8	68	104	2.0	20.8	26	83	0.65	0.05	435	129
JD AH Prominent 21G ET 44014204	Homozygous Polled	JDH 11B Stud 3134 63E JDH AH MS 34X Victor 33Z 45C ET	CE	BWT	WWT	YWT	SC	SCF	MM	CW	REA	MARB	\$BMI	\$CHB
			-0.4	3.0	68	100	2.0	29.3	31	75	0.50	0.45	572	155
KJ F31 Rancher 763K 44361522	Heterozygous Polled	UPS Harvester 9985 KJ 969A Misty F31 ET	CE	BWT	WWT	YWT	SC	SCF	MM	CW	REA	MARB	\$BMI	\$CHB
			16.9	-0.4	56	95	1.3	27.5	33	73	1.06	0.17	535	136
WS King Ten 3187 E213 43810330	Heterozygous Polled	WS King Ten 0190 3187 WS Miss Battle 120 4105	CE	BWT	WWT	YWT	SC	SCF	MM	CW	REA	MARB	\$BMI	\$CHB
			-6.6	4.5	45	66	0.6	14.7	19	46	0.43	0.40	314	109
WS King Ten 3187 G213 44047161	Heterozygous Polled	WS King Ten 0190 3187 WS Grand Duchess 5212 8123	CE	BWT	WWT	YWT	SC	SCF	MM	CW	REA	MARB	\$BMI	\$CHB
			-3.8	4.8	48	69	0.9	11.0	13	69	0.64	0.09	272	110

REFERENCE *Sires*



BUFORD OSAGE 1240



WS KING TEN 113 G170



WS PROMINENT 21G K27 ET



WS LONG HAUL 36E J07



WS KING TEN 3300 G139



BUFORD BLUESTEM 1205 ET

Sire	Genotype	Parents	CE	BWT	WWT	YWT	SC	SCF	MM	CW	REA	MARB	\$BMI	\$CHB
Buford Osage 1240 44286148	Heterozygous Polled	Churchill High Noon 8339F ET WS Miss Battle 4139 D185	-5.0	5.1	60	90	0.3	17.7	22	84	0.63	0.07	375	117
WS King Ten 113 G170 44046792	Heterozygous Polled	TCC WS King Ten 113 ET WS Grand Marketta 644 1108	2.6	2.3	48	90	0.4	14.5	22	84	0.78	0.23	351	148
WS Prominent 21G K27 ET 44339848	Homozygous Polled	JDH AH Prominent 21G ET WS Grand Marketta 644 1108	-3.7	4.8	67	107	1.2	24.0	25	88	0.83	0.25	501	155
WS Long Haul 36E J07 44276593	Heterozygous Polled	NJW Long Haul 36E ET WS Miss Battle 120 G57	0.2	1.6	62	102	1.5	22.6	36	64	0.37	0.13	433	108
WS King Ten 3300 G139 44045126	Homozygous Horned	WS King Ten 0115 3300 WS Miss Battle 120 4105	-3.2	4.9	62	106	1.5	16.2	28	81	0.30	0.59	369	160
Buford Bluestem 1205 ET 44294292	Homozygous Horned	Churchill High Noon 8339F ET CL 1 Dominette 687D ET	-0.8	4.3	58	89	1.0	14.8	22	78	0.59	0.13	337	125

A sepia-toned photograph of a man in a cowboy hat kneeling in a field next to a large, dark-colored bull. The man is looking towards the right. The bull is the central focus, with its head and horns prominently displayed. The background is a plain, light-colored wall.

PRIVATE TREATY
Bulls

PRIVATE TREATY *Bulls*



NAME Registration #	Status	DOB	Sire Dam (Dam's Age)	BWT	205	Pigment	CE	BWT	WWT	YWT	MM
							CW	REA	MARB	\$BMI	\$CHB
1 WS Rancher 763K M01 44564524	Scurred	2/12/2024	KJ F31 Rancher 763K WS Miss Long Haul 36E K04 (2)	67	632	100/100	11.5	0.1	57	88	48
							82	1.12	0.32	555	156

The very first Rancher 763K son born at Wiese & Sons and he certainly does not disappoint. This bull represents the exact phenotype that we strive to mass produce. Long and thick yet sound structured and easy doini. M01 ranks in the top 1% for the American Hereford Association's Baldy Maternal Index. The Herd Bull Kind.

2 WS Rancher 763K M03 44577090	Scurred	2/16/2024	KJ F31 Rancher 763K WS Miss Prominent 21G K17 (2)	66	668	100/100	11.9	1.0	63	107	36
							88	0.77	0.38	535	168

This bull stands out for all of the right reasons. M03 is the heaviest pigmented bull in the sale group and easily one of the stoutest. His combination of calving-ease genetics without sacrificing growth and muscle is hard to accomplish. His mother, K17, is a stellar young cow and one we are very excited about to produce more sale bulls like M03.

3 WS Rancher 763K M05 44577095	Scurred	2/16/2024	KJ F31 Rancher 763K WS Miss Long Haul 36E K10 (2)	65	725	100/100	16.3	-1.7	58	95	36
							76	0.73	0.16	482	122

Another Rancher 763K son that shows why we are so excited about using Rancher in our breeding program. M05 has as much muscle and performance as many high growth cattle, but he still has Calving-Ease in the top 1% of the breed. F1 Baldy's out of this bull should be top-of-the-market kind of calves.

4 WS Rancher 763K M08 44577108	Scurred	2/23/2024	KJ F31 Rancher 763K WS Miss Prominent 21G K57 (2)	69	672	100/100	8.9	1.1	57	85	38
							85	0.72	0.33	483	148

M08 very well may be one of the best bulls we have produced since we started to introduce some outcross genetics. This bull has it all: Calving-ease, Fleshing Ability, Marbling, Eye Pigment, Balance. His dam, K57, is easily one of our favorite Prominent 21G daughters and stacks generations of great cows in her pedigree. This bull will make a cow herd better.

5 WS King Ten G213 M10 44577139	Polled	2/26/2024	WS King Ten 3187 G213 WS Rebella 592 G138 (5)	71	630	100/60	-0.1	3.2	46	71	16
							69	0.48	0.12	312	111

This bull does everything right. The no-nonsense type of a range bull. Great feet and long-bodied with an easy doini body type. M10 has years of longevity within his sire and dam's pedigrees. Buy with confidence.

6 WS Prominent J121 M29 44584006	Polled	3/12/2024	WS Prominent 21G J121 WS Miss Long Haul 36E J03 (3)	78	630	80/0	-1.6	3.9	71	118	32
							70	0.41	0.32	454	133

The J121 progeny have impressed us with their extra performance and quality, and M29 represents that well. This bull uniquely blends functional traits like good fleshing ability and foot shape with extra pounds on the scale and marbling genetics. The commercial cowman's kind of Hereford bull.

7 WS Prominent K27 M30 44584010	Polled	3/12/2024	WS Prominent 21G K27 ET WS Grand Duchess D635 H59 (4)	86	750	100/100	1.4	3.7	68	109	33
							89	0.91	0.12	446	137

This bull will catch your eye. M30 was our heaviest weaning weight bull with loads of thickness and depth of body. This is one of the stoutest bulls we have produced in a long time and has been a fan favorite among visitors at the ranch. Steer calves from this bull should be a typical Iowa Farmer-Feeder's dream. Pounds still pay in the beef industry.

PRIVATE TREATY *Bulls*



NAME Registration #	Status	DOB	Sire Dam (Dam's Age)	BWT	205	Pigment	CE	BWT	WWT	YWT	MM
							CW	REA	MARB	\$BMI	\$CHB

8	WS Prominent J48 M31 44584074	Polled	3/13/2024	WS Prominent 21G J48 WS Queen Ten 6309 353 (11)	81	613	20/40	1.7	3.0	56	76	27
								72	0.69	0.05	395	115

M31 has the foundation to become a big time range bull. He is sound, balanced, and masculine featured. A true F1 baldy-maker. His dam, 353, is one of our oldest cows at 11 years of age and consistently produces top-end sale bulls.

9	WS Prominent J121 M35 44584094	Scurred	3/14/2024	WS Prominent 21G J121 WS Queen Ten 5247 J90 (3)	78	646	100/100	2.8	2.9	57	89	30
								71	0.68	0.34	449	126

Another J121 son that impressed us on the scale at weaning. Growth and Extra Marbling with the right kind of Structure and Design. J90, his mother, traces back to one of our favorite donor cows, 9186, who lived to be almost 16 years old. We would love to have another 20 bulls just like this one to sell.

10	WS King Ten G170 M37 44584115	Polled	3/15/2024	WS King Ten 113 G170 WS Victoria 06A E24 (7)	91	616	100/100	-2.4	2.5	46	84	20
								78	0.48	0.18	286	138

Long-bodied and dark cherry red. M37 is as traditional of a Hereford bull as they make them. Excellent skeletal design and foot quality. Length is the best way to add some performance and this bull has plenty of it. The perfect bull to make baldy steers that have some growth and stretch in the feedyard.

11	WS Prominent J121 M41 44584124	Scurred	3/15/2024	WS Prominent 21G J121 WS Grand Duchess D635 H154 (4)	86	681	100/100	-2.6	3.3	65	99	34
								77	0.45	0.23	452	124

One of our favorite bulls from the entire calf crop. Pounds still pay in this industry whether you sell at weaning or feed out your calves in the feedyard. M41 is exactly the bull to add performance and pounds. This bull was built for the Midwest and will satisfy a customer when they market their superior cattle.

12	WS Prominent 21G M42 44584125	Polled	3/15/2024	JDH AH Prominent 21G ET WS Queen Ten 511 G148 (5)	62	493	100/80	6.6	-0.3	49	77	23
								75	0.61	0.39	435	157

A Prominent 21G son with heifer-safe calving ease genetics. Great structure and foot shape with a moderate, easy doini design. This is the type of low-input genetic type that can drive cost of production down in the cow herd. His mother, G148, is a small framed, beautiful cow that is moderate in her milk flow and very grass-efficient. Feed efficiency at its finest.

13	WS King Ten G170 M43 44584127	Horned	3/15/2024	WS King Ten 113 G170 WS Queen Ten 285 5284 (9)	68	602	100/100	5.8	0.1	40	73	24
								78	0.60	0.27	405	145

A dark red, double-bred King Ten son that hits the low birthweight yet satisfactory weaning weight mold. This bull can fit right into a lot of different operations and has that traditional Hereford bull look. 5284 is his dam and she has consistently produced sale bulls just like M43. She is a great cow.

14	WS King Ten E213 M44 44584132	Horned	3/15/2024	WS King Ten 3187 E213 WS Queen Ten 113 494 (10)	83	585	100/100	-4.6	3.9	52	84	18
								56	0.34	0.16	380	97

Big growth, performance bull with some length. M44 is a solid herd bull that will add some weight when you weigh your feeder cattle. His superior performance stems from his mother, 494, who raised top-end weighing calves until she left us at 10 years old.

PRIVATE TREATY *Bulls*

	NAME Registration #	Status	DOB	Sire Dam (Dam's Age)	BWT	205	Pigment	CE	BWT	WWT	YWT	MM
								CW	REA	MARB	\$BMI	\$CHB
15	WS Prominent J48 M47 44584141	Polled	3/16/2024	WS Prominent 21G J48 WS Queen Ten 8200 D43 (8)	85	610	100/100	-1.6	4.3	53	79	22
								67	0.45	0.46	448	145

Thick and Stout. This is one of the heaviest-muscled bulls in the entire offering. M47 has always stood out since he was a calf and has one of the highest Marbling EPDs. His mother is a hard-working, no-nonsense cow who's the kind of cow that pays the bills.

16	WS Prominent J121 M50 44584145	Scurred	3/16/2024	WS Prominent 21G J121 WS Victoria E187 H105 (4)	71	553	60/80	3.9	0.8	56	83	21
								79	0.56	0.11	418	119

We think M50 may be one of the sleepers of the sale pen this year. A moderate framed, dark red bull that gets the growth and fleshing ability from his sire J121, but still keeps birthweight low and provides some calving-ease. Suitable for heifers.

17	WS King Ten G213 M51 44589132	Polled	3/16/2024	WS King Ten 3187 G213 WS Fortress 1312 F138 (6)	91	634	100/100	-5.2	4.7	51	75	15
								63	0.46	-0.10	229	90

Big-time performance bull with some length and power. M51 is the kind of bull to turn out on mature cows and be pleased come weaning or shipping day. His sire, G213, has years of longevity integrated into his pedigree.

18	WS High Noon 1240 M59 44589151	Horned	3/17/2024	Buford Osage 1240 WS Queen Ten 3300 H179 (4)	98	560	20/100	-4.7	5.7	52	87	17
								62	0.24	0.19	359	106

One of the few Osage sons in the sale pen. This bull is flat-out good. M59 is as deep bodied and easy doini as we have to offer. We love the Osage cattle is feet and legs. Dark red and attention-grabbing. This bull will go fast.

19	WS Prominent J48 M63 44589159	Polled	3/17/2024	WS Prominent 21G J48 WS Queen Ten 8200 D124 (8)	85	559	100/100	-1.8	4.0	52	77	29
								68	0.35	0.14	441	115

Balanced and well put together. This bull should make incredible, fancy replacement females. We love this bull's feet and skeletal quality. M63 has a mother that traces back to King Ten 8200, who sired many of our best cows over the years

20	WS King Ten G139 M67 44589174	Scurred	3/18/2024	WS King Ten 3300 G139 WS Queen Ten 0186 586 (9)	79	560	0/0	3.3	1.5	50	85	27
								71	0.34	0.53	452	151

M67 is rugged-made and has the look of a herd bull. This double-bred King Ten son is about as good of a depiction of Wiese & Sons breeding as we can supply. He is built for many different breeding scenarios being so well balanced in his EPD profile, and comes with some of the best marbling genetics in the offering.

21	WS High Noon 1205 M74 44589190	Horned	3/19/2024	Buford Bluestem 1205 ET WS Miss Battle F268 J177 (3)	83	514	100/100	-0.4	3.3	48	73	23
								63	0.33	0.22	425	109

The only Bluestem 1205 bull in this year's sale pen. Bluestem is a bull worth keeping an eye on as we will have many more to sell in future years. M74 is another bull that hits us as versatile and ready to go to work. Solid Horned bull.

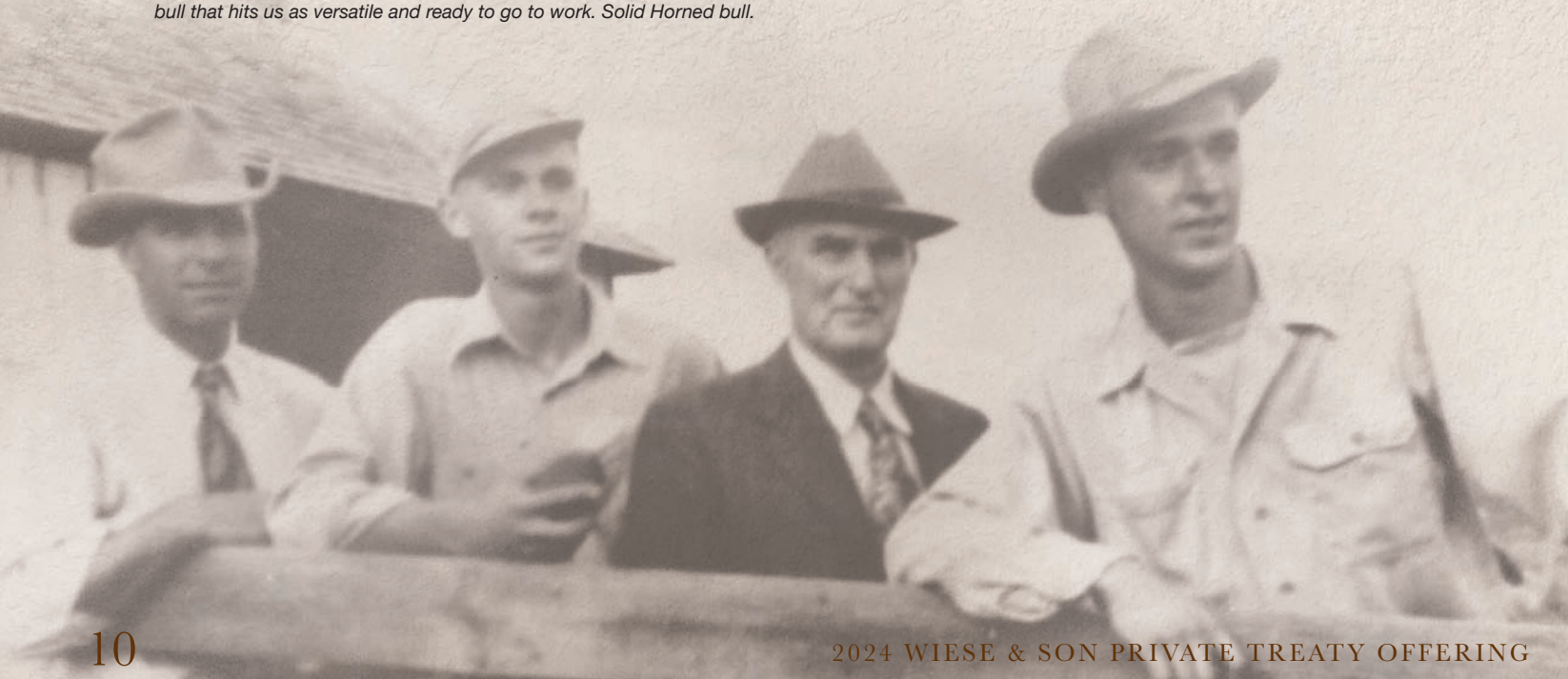

PRIVATE TREATY *Bulls*

22

NAME Registration #	Status	DOB	Sire Dam (Dam's Age)	BWT	205	Pigment	CE	BWT	WWT	YWT	MM
							CW	REA	MARB	\$BMI	\$CHB
WS Prominent K27 M75 44589191	Scurred	3/19/2024	WS Prominent 21G K27 ET WS Queen Ten 511 J81 (3)	83	679	0/20	1.9	3.1	41	70	18
							69	0.43	0.13	460	108

A Prominent 21G grandson that stems from an outstanding young cow, J81, who has a near perfect udder. This bull is so good in his structure and rugged. He hits us with a good doini look and plenty of capacity. Females should be outstanding out of his bull. Perfect for low-input driven operations.

23

NAME Registration #	Status	DOB	Sire Dam (Dam's Age)	BWT	205	Pigment	CE	BWT	WWT	YWT	MM
							CW	REA	MARB	\$BMI	\$CHB
WS High Noon 1240 M79 44589195	Horned	3/20/2024	Buford Osage 1240 WS Fortress F18 J206 (3)	87	699	100/100	-4.9	4.7	54	84	24
							76	0.72	0.09	451	107

This bull will grab your attention. M79 is one of our favorite Osage sons and it's easy to see why. He is a masculine, big bodied bull that is dark red and ready to work. Big time performance bull with one of the highest weaning weights. He traces back to several of our very best long-lasting cows on both sides of his pedigree.

24

NAME Registration #	Status	DOB	Sire Dam (Dam's Age)	BWT	205	Pigment	CE	BWT	WWT	YWT	MM
							CW	REA	MARB	\$BMI	\$CHB
WS Prominent J121 M80 44589196	Polled	3/20/2024	WS Prominent 21G J121 WS Fortress E45 J159 (3)	80	604	20/20	-1.4	2.4	60	85	31
							77	0.53	0.17	464	112

Long-made, stout bull that was raised on no-creep in fescue pastures. M80 is filled with performance genetics and certainly the kind to make awesome feeder cattle. His dam is young, but certainly one we are keeping an eye on for raising two great sale bulls so far.

25

NAME Registration #	Status	DOB	Sire Dam (Dam's Age)	BWT	205	Pigment	CE	BWT	WWT	YWT	MM
							CW	REA	MARB	\$BMI	\$CHB
WS Rancher 763K M81 44589200	Polled	3/20/2024	KJ F31 Rancher 763K WS Queen Ten E213 H178 (4)	75	483	100/100	6.8	1.4	39	60	27
							70	0.79	0.30	442	135

This is one of our most reliable heifer-safe options in the sale offering. M81 does a lot of intriguing things genetically in terms of being low dry matter intake and efficient while still having some superior carcass merit. His mother has an excellent udder and one that can improve a cow herd. Low-input, forage based operations take note of this bull.

26

NAME Registration #	Status	DOB	Sire Dam (Dam's Age)	BWT	205	Pigment	CE	BWT	WWT	YWT	MM
							CW	REA	MARB	\$BMI	\$CHB
WS Prominent J48 M82 44589215	Polled	3/20/2024	WS Prominent 21G J48 WS Queen Ten 8200 5188 (9)	80	584	100/100	-2.3	4.0	55	92	31
							71	0.34	0.17	427	126

Pigment enthusiasts will easily gravitate to this Prominent grandson. This is a well-balanced, great structured bull that is fit to cover a lot of cows. We love his feet and fleshing ability. Excellent performance and weaning weight. His mother is another reliable King Ten 8200 daughter that has consistently weaned great calves.

27

NAME Registration #	Status	DOB	Sire Dam (Dam's Age)	BWT	205	Pigment	CE	BWT	WWT	YWT	MM
							CW	REA	MARB	\$BMI	\$CHB
WS King Ten E213 M91 44589229	Polled	3/21/2024	WS King Ten 3187 E213 WS Queen Ten 8200 E102 (7)	88	643	100/100	-5.4	5.5	53	83	29
							68	0.52	0.28	276	133

Rugged, range-bull type of King Ten son that fits the "Good Doin" look. This bull just hits us as reliable and his mother is one of our very favorite donor cows. His dam, E102, is easily top-tier in terms of udder quality and brood cow look. Excellent genetic option to propel a cow herd forward.

PRIVATE TREATY *Bulls*



NAME Registration #	Status	DOB	Sire Dam (Dam's Age)	BWT	205	Pigment	CE	BWT	WWT	YWT	MM
							CW	REA	MARB	\$BMI	\$CHB
28 WS Prominent J121 M92 44589232	Polled	3/21/2024	WS Prominent 21G J121 WS Mandella 66589 H31 (4)	86	715	0/0	-2.7	3.9	72	114	24
							71	0.47	0.42	441	128

J121 is a sire group that we have been really excited about and M92 is an obvious example of why. This bull checks a lot of boxes: Top-end growth and marbling yet still good footed and balanced. We think this bull has a bright future ahead of him. His mother is starting to make a name for herself in her young career.

29 WS Prominent 21G M93 44589234	Scurred	3/21/2024	JDH AH Prominent 21G ET WS Miss Battle 120 D93 (8)	89	676	100/100	-5.6	4.5	63	93	34
							67	0.39	0.49	519	139

Dark red and easy to find in the sale pen. M93 stems from a mating that has worked time and time again. We have two full sibling females, K57 and L108, that are as good as any female that roams our ranch. Performance, carcass merit, and a mother that has the maternal function that we really hold in high regard. This bull is one we are really high on.

30 WS Prominent J48 M98 44589243	Polled	3/21/2024	WS Prominent 21G J48 WS Queen Ten 113 491 (10)	104	657	100/0	-11.2	8.8	67	106	20
							82	0.72	-0.15	311	114

Performance, performance, performance. This bull will improve the scale whenever you weigh your cattle. M98 has the growth and length to raise awesome feeder cattle that the feedyards will like to buy. He is destined to breed mature, black-headed cows and should make as good of a set of F1 baldies as we can imagine.

31 WS King Ten G170 M99 44589245	Polled	3/22/2024	WS King Ten 113 G170 WS Fortress 1312 F146 (6)	82	568	100/100	0.1	3.5	51	85	23
							96	1.01	0.00	370	139

Solid, no-nonsense bull that has a herd bull look. M99 combines King Ten maternally-proven genetics with a power cow in his F146 dam. Balanced and great length. We love this bull in motion and feel he can do a lot of things reliably wherever he goes to breed cows.

32 WS Prominent K27 M101 44589305	Scurred	3/22/2024	WS Prominent 21G K27 ET WS Queen Ten 3300 H233 (4)	102	557	0/100	-6.9	6.0	58	108	21
							74	0.48	0.41	387	157

M101 is the kind of bull that will make a feedlot operator happy he bought your calves. Length and growth with good feet and disposition. This bull pairs growth with carcass merit, especially in terms of marbling. Big time \$CHB index.

33 WS Rancher 763K M102 44589307	Scurred	3/22/2024	KJ F31 Rancher 763K WS Miss Battle F268 J167 (3)	80	575	100/100	0.8	4.6	65	112	35
							80	0.89	0.06	419	134

This bull is just stamped right. We love M102 for his rugged design and perfect Hereford markings. Dark red with goggled eye pigment. Rancher's first set of calves have really impressed us and this bull show why. This is the cattlemen's kind of bull.

34 WS King Ten G213 M109 44589525	Polled	3/23/2024	WS King Ten 3187 G213 WS Miss Battle 120 F132 (6)	81	622	100/100	3.1	2.0	38	59	22
							52	0.48	0.19	342	94

Burly and stout. This bull is just a reliable, well-designed Hereford bull. Balanced EPDs with phenotypic quality. This bull is ready to go to work. M109 has as much Wiese & Sons raised genetics integrated into his pedigree as any in the sale offering. Generations in the making.

35 WS Prominent 21G M116 44589543	Polled	3/25/2024	JDH AH Prominent 21G ET WS Victoria 06A F78 (6)	82	725	100/100	-1.2	4.0	78	123	32
							83	0.73	0.25	466	152

This bull is one we have liked for a long time. M116 is long and performance-driven yet has very nice foot quality and skeletal design. Dark red with extra eye pigment and comes from one of our very best cows, F78. His mother has top-tier performance records and remarkable feet and udder quality. We expect her to be in our donor cow group in the near future.

PRIVATE TREATY *Bulls*

	NAME Registration #	Status	DOB	Sire Dam (Dam's Age)	BWT	205	Pigment	CE	BWT	WWT	YWT	MM
								CW	REA	MARB	\$BMI	\$CHB
36	WS King Ten G170 M117 44589545	Polled	3/25/2024	WS King Ten 113 G170 WS Miss Battle 120 E145 (7)	88	586	100/100	-1.7	3.6	51	86	19
								66	0.34	0.20	341	111

The King Ten mating on Battle cows has worked for a very long time and it is simply because it is consistent and predictable. This bull is another example of that. M117 is growth driven and sound with a range bull look. Balance trait selection at its finest.

37	WS Prominent J48 M120 44589561	Polled	3/25/2024	WS Prominent 21G J48 WS Queen Ten 3191 E47 (7)	75	621	80/0	2.2	2.3	51	69	23
								59	0.34	-0.02	429	87

The J48 sire group this year has really come on strong and we are excited about getting more calves out of him. M120 is a great example of complementary breeding. He gets the stoutness and rugged appearance from his sire, but the moderate frame and efficient fleshing ability from his E47 dam. He should make awesome Baldy replacement heifers.

38	WS King Ten G213 M122 44589578	Scurred	3/26/2024	WS King Ten 3187 G213 WS Rebella 73Z 550 (9)	77	628	100/100	5.9	1.9	48	65	17
								59	0.46	0.23	298	110

This bull may be the most ideal bull in the entire offering for low-input, cost focused breeders. M122 is moderate-framed and efficient in his body type with a calving-ease phenotype and genetic EPD profile. Lower milk figure paired with realistic growth traits calls for some future daughters that can thrive on forage.

39	WS Prominent J121 M123 44589586	Polled	3/26/2024	WS Prominent 21G J121 WS Mandella 66589 H33 (4)	77	609	100/100	-0.8	3.9	73	116	24
								83	0.51	0.36	458	143

This is a Dave Wiese bull. Stout, Big-bodied, goggled-eye pigment, and masculine. M123 is one of our favorite combination bulls for his phenotype and EPD figures. His pedigree is really exciting too being a Prominent grandson out of a Mandate cow that has some power and presence. Great \$BMI and \$CHB index numbers.

40	WS Prominent J48 M124 44589593	Scurred	3/26/2024	WS Prominent 21G J48 WS Queen Ten 4102 D39 (8)	87	640	80/0	-0.1	4.4	56	85	21
								70	0.50	0.18	401	127

We have used Prominent 21G and his sons very heavily in our breeding program for many reasons, but our focus on balanced trait selection is the main driving factor. M124 represents that well. He is sound, easy fleshing, and backed by a cow with plenty of maternal function. Uniquely, he still provides performance and weaning weight with breed average DMI and Carcass Weight EPDs. That is hard to accomplish.

41	WS Prominent J121 M126 44589769	Polled	3/27/2024	WS Prominent 21G J121 WS Queen Ten 511 J27 (3)	90	572	100/100	-5.6	5.8	60	105	28
								78	0.48	0.22	428	132

The epitome of a iGood Doin' bull. We really like this bull's phenotype, but love his pedigree. J121 progeny are shaping up to become the next great sire group and his mother, J27, is as ideal of a mature cow as we can breed. Good feet, easy fleshing, and thick.

42	WS Rancher 763K M127 44589772	Polled	3/27/2024	KJ F31 Rancher 763K WS Miss Prominent 21G J77 (3)	71	571	100/100	7.0	2.1	57	94	28
								68	0.67	0.24	492	129

A calving-ease specialist without sacrificing growth and carcass merit. M127 has it all: a beautiful mother, balanced phenotypic quality, top-end \$BMI and \$CHB figures. The Rancher progeny will be big features in our breeding program for future generations. This bull is a prime example why.

43	WS High Noon 1240 M128 44589774	Polled	3/27/2024	Buford Osage 1240 JDH MD 17G Virginia 75J ET (3)	70	645	0/0	6.5	1.5	56	86	25
								62	0.38	0.14	420	98

We think this bull is as well put together and attention grabbing as we have produced in a while. M128 is thick-ended and bold ribbed yet still very flexible and sound in motion. Freckle-faced pigment with some calving ease genetics. One of the few Osage sons in the offering.

PRIVATE TREATY *Bulls*

	NAME Registration #	Status	DOB	Sire Dam (Dam's Age)	BWT	205	Pigment	CE	BWT	WWT	YWT	MM
								CW	REA	MARB	\$BMI	\$CHB
44	WS King Ten E213 M129 44589775	Polled	3/27/2024	WS King Ten 3187 E213 WS Queen Ten 3191 E90 (7)	90	528	100/100	-11.2	6.5	55	84	16
								61	0.73	0.18	244	121

Soggy and big footed. This bull was raised on heavy fescue pastures with no creep supplement. He is the kind of bull that will be bulletproof. A large, high performing mother that has raised many big growth type bulls just like M129.

45	WS King Ten G213 M131 44589778	Horned	3/27/2024	WS King Ten 3187 G213 WS Queen Ten 511 G56 (5)	93	658	100/100	-4.0	5.2	60	97	22
								79	0.52	0.06	312	118

A stout, horned bull that packs on plenty of performance and stands on an awesome set to his feet and legs. M131 is double-bred King Ten, which is the basis of our entire cow herd. He stems back to 4 long-lasting cows on both sides of his pedigree that lived to be over 14 years old. Longevity is the true driver to profit.

46	WS Prominent J48 M132 44589780	Polled	3/27/2024	WS Prominent 21G J48 WS Miss Battle 120 E28 (7)	86	551	100/100	-5.0	5.0	54	90	16
								63	0.41	0.17	378	115

This bull was always easy to look at on pasture. Moderate-framed, heavy pigment, and stout. His mother, E28, has consistently knocked it out of the park for us and has raised herd bulls and replacement heifers that garner a lot of attention among visitors. This is a no-miss pedigree, and the F1 baldy females from this bull should be top-of-the-market kind.

47	WS King Ten G213 M134 44589802	Horned	3/27/2024	WS King Ten 3187 G213 WS Queen Ten 3300 F257 (6)	86	589	100/100	-2.9	3.2	47	69	18
								70	0.61	0.39	367	136

Another double-bred King Ten bull that we think is as complete and well put together as we can make. We would love to have another pen full of bulls just like him to sell. Perfect Hereford markings, incredible structure, and the right amount of growth and frame. His mother has an incredible udder, and we love her balanced, feminine design.

48	WS Prominent J48 M136 44589845	Polled	3/27/2024	WS Prominent 21G J48 WS Queen Ten 3300 D247 (8)	88	625	80/100	-0.5	3.8	55	84	24
								69	0.50	0.25	382	120

This bull is one that we think is ahead of his time. One of the best-footed and designed bulls in the offering with ideal dark red Hereford markings. We think his balanced EPD profile is what we want to reciprocate many more of. We can't wait to see this bull develop into a mature bull.

49	WS High Noon 1240 M138 44589855	Polled	3/28/2024	Buford Osage 1240 WS Queen Ten E213 J231 (3)	97	582	0/80	-7.3	6.3	56	86	22
								86	0.88	0.11	456	130

Soggy made and range ready. This bull is exactly what a set of mature, black-sided cows needs. An Osage son that hits us as the sound, forage-efficient type that should last a long time breeding cows.

50	WS Prominent 21G M140 44589861	Polled	3/28/2024	JDH AH Prominent 21G ET WS Miss Battle 4139 F100 (6)	86	585	40/100	-0.4	2.5	57	86	26
								85	0.44	0.28	453	148

This bull keeps getting better and better everyday. Long and extended with excellent foot shape and fleshing ability. We sold a full brother to this bull that was a sale highlight last year. F100 is a mother cow that we think is right for the times: lower mature cow weight, grass-efficient and big-bodied, long-lasting udder quality.



PRIVATE TREATY *Bulls*

NAME Registration #	Status	DOB	Sire Dam (Dam's Age)	BWT	205	Pigment	CE	BWT	WWT	YWT	MM
							CW	REA	MARB	\$BMI	\$CHB
51 WS Prominent 21G M142 44589869	Scurred	3/28/2024	JDH AH Prominent 21G ET WS Grand Marketta 644 1108 (13)	78	645	100/100	4.2	2.3	61	91	39
							65	0.30	0.39	456	133

This bull's mother is probably our favorite old cow on the ranch. 1108 has a resume that speaks for itself: low birthweights, high weaning weights, great feet and udder. M142 combines that top-tier cow family with a no-nonsense phenotype and one of the best epd profiles in the sale pen. The cattlemen's kind of polled bull.

52 WS High Noon 1240 M144 44589872	Scurred	3/29/2024	Buford Osage 1240 WS Queen Ten 5247 J53 (3)	71	581	20/0	3.0	2.0	45	79	21
							67	0.43	0.19	379	109

A more calving-ease-friendly Osage son. M144 is moderate framed and well-put together. The type of bull to go out on pasture and convert forage while still getting the cows bred. His mother J53 is a hard-working, young cow that is an original daughter to our great donor cow 1108.

53 WS Prominent J121 M145 44589886	Polled	3/29/2024	WS Prominent 21G J121 WS Queen Ten D16 J31 (3)	86	576	60/60	-0.9	2.8	58	93	34
							67	0.54	0.31	486	130

M145 is a thick, moderate rascal. He has exploded with growth and gains post-weaning. He drives down Mature Cow Weight EPD without sacrificing growth and performance. What is even more unique is having some Carcass Merit paired with a strong maternal backing from his young mother: J31.

54 WS Prominent 21G M146 44591571	Polled	3/29/2024	JDH AH Prominent 21G ET WS Queen Ten 8200 455 (10)	82	640	100/80	3.5	3.0	61	92	35
							78	0.46	0.39	434	148

Study M146 extensively. We love a lot of things about this bull. His pedigree is outstanding, and has worked multiple times for us. His phenotype is exactly what we want to mass produce and should satisfy even the most seasoned cattle producers. He even can contend with many mainstream bulls in terms of EPD profile. Expect more just like him in future generations.

55 WS Prominent 21G M147 44591572	Polled	3/29/2024	JDH AH Prominent 21G ET WS Miss Battle 120 5213 (9)	82	656	100/100	-4.3	3.2	53	81	28
							64	0.21	0.50	440	133

Big-Time Marbling genetics without sacrificing phenotype and quality. M147 is stellar in terms of foot quality and presence. This bull's mother is awesome and one that we think blend carcass merit with the right kind of biological type. 5213 is a cow that many people gravitate to when touring the cow herd. She has a great production track record and the ideal Hereford look.



PRIVATE TREATY *Bulls*



56

NAME Registration #	Status	DOB	Sire Dam (Dam's Age)	BWT	205	Pigment	CE	BWT	WWT	YWT	MM
							CW	REA	MARB	\$BMI	\$CHB
WS Prominent K27 M148 44591589	Polled	3/29/2024	WS Prominent 21G K27 ET WS Mandella 66589 H34 (4)	72	681	60/0	6.8	1.0	68	104	24
							78	0.52	0.16	421	121

One of our favorite K27 sons in the calf crop. This bull is incredibly dense and soggy. We love his masculine features and herd bull look. On paper this bull can fit a lot of different scenarios; his calving ease and growth EPD spread is as good as we have for sale this year. His mother is a real power cow that we think is unique for her lineage.

57

NAME Registration #	Status	DOB	Sire Dam (Dam's Age)	BWT	205	Pigment	CE	BWT	WWT	YWT	MM
							CW	REA	MARB	\$BMI	\$CHB
WS King Ten G139 M151 44591690	Horned	3/30/2024	WS King Ten 3300 G139 WS Miss Sensation 028X G26 (5)	84	715	60/80	2.0	2.4	59	94	30
							80	0.58	0.21	342	130

Outstanding horned bull with great cows packed into his pedigree. M151 has the look of a range-ready bull and weaning weight genetics that will make a true cowman happy when he sells his calves by the pound. This bull has always been a ranch favorite and has a Sensation mother that is absolutely beautiful. Balanced trait genetics with superior phenotype.

58

NAME Registration #	Status	DOB	Sire Dam (Dam's Age)	BWT	205	Pigment	CE	BWT	WWT	YWT	MM
							CW	REA	MARB	\$BMI	\$CHB
WS King Ten G170 M154 44591604	Polled	3/30/2024	WS King Ten 113 G170 WS Miss Foremost 588 E63 (7)	77	567	100/80	5.5	0.6	42	72	27
							61	0.44	0.41	397	126

Calving-Ease, Improved Udder Quality, Low-input genetics. This bull has a lot of potential to build a cowherd around. M154 is moderate-framed and sound with a dark red hide and Good Doini look. It is only an added bonus this bull brings some Marbling and Carcass merit into the equation. Take a look.

59

NAME Registration #	Status	DOB	Sire Dam (Dam's Age)	BWT	205	Pigment	CE	BWT	WWT	YWT	MM
							CW	REA	MARB	\$BMI	\$CHB
WS Rancher 763K M155 44591608	Polled	3/31/2024	KJ F31 Rancher 763K WS Queen Ten E213 J193 (3)	83	609	100/100	3.4	3.1	55	86	35
							59	0.61	0.26	489	110

Another impressive Rancher son take strikes us with his masculine appearance and dense, soggy look. This bull is versatile with a very balance EPD profile and the right kind of structure and thickness. Top-tier \$BMI and \$CHB index figures.

60

NAME Registration #	Status	DOB	Sire Dam (Dam's Age)	BWT	205	Pigment	CE	BWT	WWT	YWT	MM
							CW	REA	MARB	\$BMI	\$CHB
WS King Ten E213 M157 44591622	Polled	3/31/2024	WS King Ten 3187 E213 WS Queen Ten 6300 0253 (14)	97	574	100/100	-10.5	7.0	58	81	25
							68	0.66	0.06	298	119

Our favorite things about M157 takes patience and years of strategic matings: Cow Longevity. His mother is one of our oldest cows at soon-to-be 15 years old and still roaming the ranch today. This bull is correct in his skeletal design and long-made with plenty of performance. The kind that drives the scale up whenever you market your calves.

PRIVATE TREATY *Bulls*

	NAME Registration #	Status	DOB	Sire Dam (Dam's Age)	BWT	205	Pigment	CE	BWT	WWT	YWT	MM
								CW	REA	MARB	\$BMI	\$CHB
61	WS Prominent J121 M158 44591624	Scurred	3/31/2024	WS Prominent 21G J121 WS Grand Duchess D635 H162 (4)	91	575	100/100	-3.1	3.4	57	88	35
								69	0.60	0.11	397	105

This J121 son combines all of the great traits of his sire, but adds plenty of goggle-eyed pigment. M158 is another Good Doini, masculine bull that stems from a solid, young cow. Durable, no-nonsense, and ready to make top-end F1 baldies.

62	WS King Ten E213 M162 44591630	Polled	4/2/2024	WS King Ten 3187 E213 WS Rebella 5128 F11 (6)	78	567	100/100	-1.2	3.2	49	73	20
								62	0.45	0.30	348	123

M162 will attract anyone who appreciates some extra pigment on their Hereford bulls. He's is easy fleshing and the ideal, moderate frame size with a shot of extra Marbling genetics packed into his pedigree. His mother, F11, is one we have always appreciated for her type and performance records. Many generations of excellent mother cows build into this lineage.

63	WS High Noon 1240 M163 44591631	Scurred	4/2/2024	Buford Osage 1240 WS Queen Ten D16 H151 (4)	98	613	100/100	-8.4	6.6	62	99	29
								62	0.15	0.05	389	99

This bull is one that we have always loved for his skeletal build and extra depth of rib. M163 is heavy-pigmented and incredibly easy-fleshing. His mother, H151, has one of the best udders on the ranch and traces back to 260 that was know for passing on outstanding udder genetics well into her old age of 11 years of age.

64	WS King Ten E213 M164 44591632	Horned	4/2/2024	WS King Ten 3187 E213 WS Grand Marketta 4190 F84 (6)	78	644	100/100	-0.8	3.2	49	69	27
								67	0.53	0.44	312	138

A horned bull that provides an extra shot of performance with some top of the line Marbling genetics. M164 weaned off an impressive weight and we love his masculine, herd bull look. There's a lot of straight Wiese & Sons genetics in this bull's pedigree and he exemplifies what years of patient, strategic breeding can create.

65	WS Long Haul J07 M168 44591636	Horned	4/10/2024	WS Long Haul 36E J07 WS Miss Prominent 21G J213 (3)	73	589	100/100	1.0	2.0	61	97	30
								55	0.07	0.20	387	103

A true breeding bull type with ideal Hereford markings. Eye pigment enthusiasts will like this bull. M168 is moderate made and balanced in his design and EPD profile. Out of a great up and coming Prominent 21G daughter. This bull will show why the F1 Hereford x Angus cross is the best in the business.

66	WS Prominent J48 M171 44591641	Scurred	4/10/2024	WS Prominent 21G J48 WS Queen Ten 285 565 (9)	81	656	80/100	-1.1	3.6	50	77	21
								66	0.46	0.04	384	106

The Prominent bred to King Ten mating has really been a home run the last few years for us. M171 certainly shows us why. A stout footed, bold ribbed bull with extra length and masculine feature. This bull's mother, 565, has done a masterful job for us and one that is in contention to be flushed in the near future. This bull will only continue to get better with age.



PRIVATE TREATY *Bulls*



	NAME Registration #	Status	DOB	Sire Dam (Dam's Age)	BWT	205	Pigment	CE	BWT	WWT	YWT	MM
								CW	REA	MARB	\$BMI	\$CHB
67	WS Prominent J121 M172 44591691	Polled	4/10/2024	WS Prominent 21G J121 WS Grand Duchess D635 H153 (4)	97	711	100/60	-8.3	6.5	74	115	35
								86	0.69	-0.09	387	106

For a young bull, this J121 son weaned off as good as any in the calf crop. So thick with a lot of performance, yet he keeps frame-size from getting too carried away. This is the bull for producers that want to generate more pounds and pay weight. With time, he may turn into one of the best in the sale group.

68	WS Prominent 21G M173 44591643	Scurred	4/11/2024	JDH AH Prominent 21G ET WS Queen Ten 3300 G59 (5)	78	511	0/0	1.9	2.8	53	83	26
								74	0.39	0.63	480	172

Elite Marbling genetics with the backing of a great dam, G59. M173 is a great-footed, easy-fleshing bull that should help improve a cowherd. Carcass merit is the buzz of the seedstock industry, but we can't lose sight of maternal pedigrees and longevity. This bull does both. Impressive \$BMI & \$CHB index figures.

69	WS Prominent J121 M180 44591652	Polled	4/15/2024	WS Prominent 21G J121 WS Grand Duchess D635 H195 (4)	92	612	60/80	1.0	3.3	63	94	27
								73	0.56	0.20	409	113

This young bull sure doesn't look his age. M180 may be the thickest, stoutest bull in the entire offering which is impressive for how much younger he is than most contemporaries. Big-time performance and weaning weight. His mother is a big-calf-raiser and comes with a lot of pigment. Don't lose sight of this one.

70	WS Prominent J121 M181 44591653	Scurred	4/15/2024	WS Prominent 21G J121 WS Mandella 66589 H35 (4)	72	570	0/100	4.1	1.4	69	102	31
								86	0.80	0.17	422	136

M181 is so unique in his pedigree and type. He carries the J121 herd bull look but injects extra pigment and Calving-ease. That is a lot to offer. His mother is elegant and easy-fleshing with all the femininity that you would expect from a Mandate daughter. Outstanding Teat and Udder improving genetics.

71	WS Long Haul J07 M182 44591659	Polled	4/17/2024	WS Long Haul 36E J07 WS Queen Ten 5247 H205 (4)	87	551	0/0	-2.8	3.1	55	93	29
								58	0.39	0.06	398	97

One of the only Long Haul 36E grandsons in the sale group. Long Haul was a bull that we bred a lot of our top-end replacement heifers to for several breeding seasons. This bull is designed correctly in his skeleton and big ribbed. Younger bull that has a bright future ahead of him. The cattlemen's kind.

72	WS High Noon 1240 M184 44591663	Polled	4/17/2024	Buford Osage 1240 WS Miss Battle F268 J168 (3)	102	530	80/100	-6.7	6.7	71	115	27
								88	0.74	0.13	435	138

The last Osage son in the offering. M184 has some of the best Growth and Ribeye genetics in the sale group. Big, dense body shape and is backed by a performance-driven, young dam. M184 will turn into a durable, reliable breeding bull.

73	WS Prominent 21G M194 44591685	Polled	5/7/2024	JDH AH Prominent 21G ET WS Fortress 1312 E48 (7)	75	598	100/100	0.4	3.2	62	99	31
								72	0.38	0.38	482	142

The youngest bull in the offering by quite some margin, but this bull is one of our favorites. Outstanding pedigree. This mating has worked several years in a row and produced great full siblings. This 21G son is dark red and stout with a rugged design. His mother, E48, is one of our very best. M194 caps it off with an EPD profile that works in any situation. Study this one.

ANNUAL ANGUS & FEMALE *Offering*

Private Treaty Angus Bulls

While our primary focus has always been the Hereford bull, we also take pride in offering top-quality registered Angus bulls each and every year. As of 2019, we've partnered with Buford Ranches from Welch, OK, as our Angus genetic supplier. Viewed as one of the nation's premier Angus breeders, their bulls and females are raised and developed in rugged cattle country and combine functional, performance-driven sires with proven maternal-based cow families. We trust these genetics as if they were our own and utilize them on both our replacement heifers and commercial Hereford cow herd. If interested, please contact us in advance and we'll be sure to account for your inquiry when shipping bulls up in typically mid to late Spring.

Annual Female Offering

Along with bulls, we annually offer high-quality commercial Hereford and F1 Baldy females. It can range from open replacement heifers to bred heifers, and we even market mature-bred cows. These females come from the heart of our program, and we can package them as individual lots or groups of specific sizes. We try our best to group uniform sets in terms of age, phenotype, expected calving dates, and performance records. We collect extensive data on these females, including pelvic measurements. Lastly, to further add value, we elect to breed a majority of these individuals to registered Angus bulls to capitalize on hybrid vigor and ensure their F1 Baldy calves command top dollar when it comes time to sell. If interested, please contact us, and we'll do our very best to supply those who inquire. If we cannot fill specific orders, we'll do our very best to get you in contact with customers who utilized Wiese-influenced genetics.

THANK YOU
TO OUR BUYERS



Ranch Address

31554 Delta Ave.
Manning, IA 51455

Office (712) 653-3678

wieseandsons@gmail.com
www.wieseandsons.com

WIESE & SONS

31554 DELTA AVE.
MANNING, IA 51455



WWW.WIESEANDSONS.COM